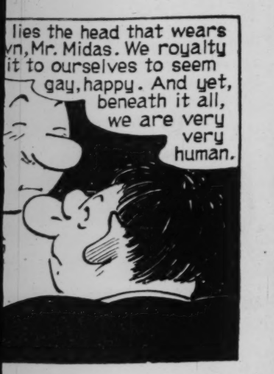
COMIC PAGE
SATURDAY,
JUNE 19, 1937.













CONSULT TODAY'S BIG WANT AD DIRECTORY

For Business Opportunities or openings in business now being advertised.

ST. LOUIS POST-DISPATCH

Sunday Post-Dispatch—92 Pages Today

Sections	Pages	Sections	Pages
Comics, 2 Sections	12	Society	Part 8—10
Magazine	8	Sport	Part 2— 4
Main News	Part 1—10	Wants	Part 5— 4, Part 6— 8
Editorial, Financial	Part 3— 8	Drama, Radio, Women's Magazine	Part 7—10
Real Estate	Part 4—10		
Rotogravure	8		

VOL. 89. No. 288. PART ONE. ST. LOUIS, SUNDAY MORNING, JUNE 20, 1937. PAGES 1—10A ******* PRICE **10** CENTS.

SOVIET PLANE REPORTED 500 MILES NORTH OF SEATTLE

Moscow - San Francisco Flyers Change Route When Over Canada and Follow Pacific Coast Towards United States.

SILENCE OF NEARLY 12 HOURS BROKEN

Messages Report All Well So Far on 6000-Mile Non-Stop Journey of Three Airmen Across Top of World.

By the Associated Press.

SAN FRANCISCO, June 20. (Sunday)—Soviet Russia's pole-crossing fliers reported tonight they were skirting the Canadian coast about 500 miles north of Seattle on their flight of 6000 miles from Moscow to San Francisco Bay.

Estimates of possible arrival around 8 a. m. Eastern Standard time Sunday were advanced by observers.

At 12:08 a. m., Sunday, Eastern Standard Time, the plane's position was reported over Queen Charlotte Islands on the British Columbia coast by the Anchorage and Ketchikan stations and the Seattle Boeing airfield station.

At 11:45 p. m. Eastern Standard time the ship which left Moscow Thursday night, reported it was going over the islands and "everything was going well," the signal corps said.

The route over which the fliers must pass is a shore line heavily studded with bays on both islands and mainland. Dense timber covers the terrain.

The route roughly follows the "inside" passage ships travel from Seattle to Alaska.

Unreported for more than 12 hours, the flyers wireless signals finally were picked up by the Royal Canadian Signal Corps, which reported them about 100 miles south of Fort Norman, Northwest Territory, at 2:25 p. m. (St. Louis time). They said all was well.

At 3:40 p. m. the Canadian Signal Corps said they were believed to be over the confluence of the Mackenzie and Liard Rivers at Fort Simpson, 980 miles northeast o. Edmonton.

Trouble With Radio.

Russian sources tonight expressed belief the plane's radio transmitter failed to function as it approached the Northern border of Alberta.

They said the flyers had "complained" of trouble with their short wave appartus, with which they were both sending and receiving. At 4:45 p. m. the plane asked connecting stations to broadcast on 54 meters. Previously it had been using 26 meters.

Then after more than four hours of silence elapsed, Russian listeners concluded the flyers radio was at fault.

The 3:40 p. m. report indicated they had icked up speed greatly and were within 2000 miles of their goal.

At the last previous official report, 2:20 a. m., they were only 320 miles south of the Pole. The Canadian report showed they had covered about 1400 miles, passing through on the great unexplored stretches of the Arctic, in the 12-hour period of silence.

Flying at 4400 Feet.

The Canadian Signal Corps said the plane was flying at a 4400-foot altitude, that the radio channel was clear and that they soon would be in direct communication with Edmonton or Fort Smith, 535 miles north of Edmonton.

Weather conditions were reported favorable although skies were cloudy along some parts of the route. The temperature was comfortably above freezing during the day.

The flyers, Valeri Chekalov, Georgi Baibukov and Alexander Beliakov, left Moscow in their single-motored monoplane Thursday night.

On the basis of the 3:40 p. m. report the flyers had covered more than 4000 miles and had been out of Moscow 44 hours, 40 minutes.

Having traversed the hazardous Arctic regions where compasses fluctuate widely, and with its gasoline load considerably lessened, it was expected the plane would be able to increase its speed.

Soviet diplomatic officials, gathered here to welcome the flyers

Continued on Page 2, Column 3.

Commander of Soviet Flight



VALERI PAVLOVICH CHEKALOV.

WOMAN TELLER LOST BANK'S MONEY ON MARKET, RACES

Mrs. Ferne Dennis Held to Federal Grand Jury in Chicago After Telling Story.

Special to the Post-Dispatch.

CHICAGO, June 19.—A story of stock market losses, with unsuccessful attempts to replace the money by playing the horse races, was told today before United States Commissioner Edwin K. Walker by Mrs. Ferne Dennis, receiving teller for the Lake Shore Trust & Savings Bank, charged with embezzling $8000 of the bank's money. Mrs. Dennis, 42 years old, a divorcee, waived her examination and was ordered held to the Federal Grand Jury under $5000 bond.

According to Assistant United States District Attorney, Daniel D. Glasser, the irregularities began seven years ago when Mrs. Dennis lost some of the bank's money on the stock market. More money was taken in an attempt to recoup her losses and this was used in playing the horses. Part of the embezzled money, Mrs. Dennis said, was used to defray medical bills for her mother, who since has died.

WHEELER SAYS ROOSEVELT SHOULD DROP COURT BILL

Reprisal Would Be Only Purpose in Pressing Measure, He Says.

By the Associated Press.

WASHINGTON, June 19.—Senator Wheeler (Dem.), Montana, said today that President Roosevelt's court bill should be withdrawn because to press it would only be for the purpose of reprisal.

Wheeler, who has been chosen to lead the Democratic opposition to the proposal, said in a radio speech under auspices of the National Grange:

"The present court has propounded a broad and liberal base for social legislation for the benefit of the worker and the farmer. There is no reason remaining for belief that ressonable legislation will be declared unconstitutional.

"To pack the court at this time would only be in the spirit of reprisal and such a spirit is not the spirit upon which this Government is founded."

UNVICTORIAN KISS CENSORED

Film Board Cuts Out Screen Caress in First Movie of Queen.

By the Associated Press.

LONDON, June 19.—An official order against theatrical versions of the life of Queen Victoria was lifted on the eve of the 100th anniversary tomorrow of her accession to the throne. One stage play and one motion picture based on her life were approved for presentation. "Victoria Regina," Lawrence Housman's play, will have its initial performance here Monday, after a special performance before the Lord Chamberlain.

The French picture "The Court Warfare" was sanctioned for display in England only after a scene showing the Queen being kissed by Prince Albert had been cut out. The caress was described as "more of a screen kiss than a regal kiss," so the British Board of Film Censors decided it must be eliminated.

Commends Court Bill Report.

BOSTON, June 19.—The executive committee of the Massachusetts Bar Association today adopted a resolution commending the majority report of the United States Senate Judiciary Committee opposing President Rosevelt's Supreme Court reorganization plan.

$100,000 ADDED TO BILL AFTER LEGISLATORS LEFT

Item, Struck Out by Missouri Senate, Reappears in Apparently Unauthorized Re-Enrollment.

By the Jefferson City Correspondent of the Post-Dispatch.

JEFFERSON CITY, June 19.—A mysterious addition of $100,000 to the appropriation for the State Board of Permanent Seat of Government so far unexplained by legislative officers and the House and Senate clerical forces, which restored to the civil list appropriation bill $100,000 of a total of $142,160 which had been struck from the bill by a Senate amendment, has raised a question as to validity of the item.

No one has been found so far, in an investigation of the $100,000 increase, who will admit any knowledge of the circumstances surrounding the addition of that amount to the bill, in an apparently unauthorized re-enrollment of the measure, as finally passed. The addition of the amount, through re-enrollment of the bill, took place after final adjournment of the Legislature June 8, but before the holdover clerical forces of the two houses finished their work yesterday.

The change in the bill increased from $165,000 to $265,000 an item in the Board of Permanent Seat of Government appropriation for Capitol powerhouse improvements, installation of new elevators in the Capitol, acquisition of land for a proposed new prison, and other purposes.

All Deny Knowledge.

Speaker John G. Christy of the House, where the bill was re-enrolled to show the $100,000 increase; Senator J. Sidney Rollins of Columbia, chairman of the State Appropriations Committee; Representative John D. Taylor of Keytesville, chairman of the House Appropriations Committee, and employes in the offices of the Chief Clerk of the House and the Secretary of the Senate, all declared, when questioned, that they knew nothing about any changes in the bill, or its re-enrolling to show the increase.

The appropriation, bill No. 382, as first enrolled in the House in the final form in which it passed both houses, showed a total of $165,000 for the item in question. Shortly after the enrolled bill was printed and a few copies distributed, an effort was made to recall the copies, with the explanation that there had been some mistake. Subsequently the bill was re-enrolled and printed copies of this re-enrolled copy were issued, showing the item to be $265,000.

Journals of the House and Senate, both as to amendment of the bill in the Senate and adoption by the House and Senate of a joint conference committee report on the bill, show final approval of a Senate amendment which fixed the item in question at $165,000 and final passage of the bill as amended.

The Senate copy of the joint conference report, adopted by both

Continued on Page 5, Column 2.

JUSTICE HUGHES ON UNCHECKED MAJORITY RULE

Says Ruthlessness of Groups Temporarily in Power Imperils Democratic Institutions.

TALKS INFORMALLY TO AMHERST ALUMNI

Neither Can We Hope to Escape the Activities of Organized Minorities, He Asserts.

By the Associated Press.

AMHERST, Mass., June 19.—Chief Justice Charles Evans Hughes today denounced both the "ruthlessness of a temporary majority" and the "activities of organized minorities."

Asserting that the fundamental needs of democracy were "moral," he declared, "the ruthlessness of a temporary majority, if unchecked, will eventually lead to the entire overthrow of democratic institutions."

"We cannot hope," he continued, "to escape the activities of organized minorities, which may triumph from time to time. Sometimes they have more fervor than wisdom."

The 75-year-old Chief Justice did not elaborate on his references to the "temporary majority" or the "organized minorities," declaring it would not become him to speak of current interests.

He said he would "leave to the experts" the task of answering questions on current problems. Nor would he grant an interview as he left the campus for Providence, R. I., where he will attend the Brown University commencement exercises.

Then and Now.

Speaking briefly and extemporaneously, Chief Justice Hughes recalled his own college days, and declared:

Comparing former with present college days, Chief Justice Hughes said: "We belonged to the underprivileged class. We had certain immunities. We did not suffer so many bombardments of the minds.

"Perhaps we neglected the current affairs. Students had an opportunity to gain a historical background that could serve them in later years. In college," he continued, "the main difficult is to secure a dietary regimen to assure sound mental digestion."

The Chief Justice said that democracy carried the banner of freedom, and that there was no conflict between progress and liberty, adding that a thorough knowledge of democracy was one of the most important things educators could inculcate into youth.

"In possession of thorough knowledge of democracy," he said, "lies the essential resistance of propaganda and specious appeals of demagogues. I see the future of the country in hands of the youth who are coming out of our educational institutions this month."

He declared the highest mission of educational institutions was to send men out into the world equipped with thorough knowledge of their subjects and "emotional drive."

"Such qualities," he said, "would supply the essential resistance to specious appeals of demagogues and the irrational demands of zealots."

Anecdote of Coolidge.

He reviewed his association with former President Calvin Coolidge, Dwight Morrow and Supreme Court Justice Harlan F. Stone, all Amherst graduates.

He called Morrow a "statesman in business and an artist in the diplomacy of friendliness," former President Coolidge "the sagacious son of Amherst who enveloped the White House with an atmosphere of New England thrift," and declared of Justice Stone, "it is one of the greatest privileges of my life to be associated with that eminent jurist."

His audience chuckled when Hughes told of a meeting between Morrow and Coolidge in the White House. Morrow, he reported, asked Coolidge if he recalled the time his father asked young Calvin not to go to a dance and offered him a bribe of a quarter to stay away. "I don't remember about the quarter," Coolidge replied.

The Chief Justice was introduced today by Arthur B. Rugg, Chief Justice of the Massachusetts Supreme Court, an Amherst graduate.

At the conclusion of his talk, President Stanley King of Amherst told the alumni the unprecedented number in attendance was "a tribute to the distinguished gentleman who has just addressed you and to your college." He reported 20 per cent of the college's living alumni had come back for reunion.

GOV. EARLE ORDERS JOHNSTOWN STEEL PLANT SHUT DOWN

Pennsylvania Executive Sends 500 State Police to Preserve Order in Bethlehem Strike.

MARCH OF MINERS ON CITY CALLED OFF

Eugene Grace, Bethlehem Steel Company Head, Refuses to Close Plant and to Evacuate Workmen.

By the Associated Press.

JOHNSTOWN, Pa., June 20 (Sunday)—The deadline set by Gov. Earle for evacuation of the Cambria works of Bethlehem Steel Corporation passed early today without indication that workers were leaving at the gates of the big Gautier mill, one of the seven main entrances to the works.

Col. Augustine S. Janeway notified the corporation he was placing "an adequate force of police" around the works to prevent "all persons and supplies from entering the plant."

JOHNSTOWN, Pa., June 19.—Col. A. S. Janeway sent by Gov. Earle with 500 state police to take over policing of Johnstown during the steel strike tonight ordered the Cambria plant of the Bethlehem Steel Co. closed at once.

Col. Janeway declared his orders to close the plant were given him by Gov. Earle.

At Harrisburg, Earle said two infantry regiments of the National Guard were ready to step into the Johnstown strike area if the plant did not close.

The company had requested until noon tomorrow to make an answer to the evacuation demands, but Earle said the management had had all day in which to act.

The 500 State Police were ordered to Johnstown today to keep order during a scheduled demonstration of 40,000 union miners at the Cambria plant tomorrow afternoon.

The demonstration, however, was called off at Washington by John L. Lewis president of the United Mine Workers of America and chairman of the Committee for Industrial Organization, at the request of Gov. Earle, who urged cancelation of the demonstration in the interest of public peace.

Grace Protests Against Order.

Regarding the order to close the plant Eugene Grace, president of Bethlehem, wired Gov. Earle tonight that "if the plant is evacuated upon the executive order it will be because of your failure to exercise the authority and power which you have to preserve law and order.

"That plant is in substantially normal operation today with the necessary number of employes at work," Grace said. "The result of ordering a shut-down at the plant and thus preventing the employes from working will be to make effective the effort of the C I O to prevent the operation of the plant which efforts have been successfully resisted by our employes who have no interest in that organization but who want to work and who are entirely satisfied with the conditions under which they are working.

"We also protest such order as against the interest of our company and its stockholders who also are entitled to protection by the Commonwealth and whose properties are bound to be greatly damaged if our Cambria plant be shut down and evacuated."

Statement of Earle.

"There can be only one justification for the modified form of martial law which I have ordered to be put into immediate effect—that is the maintenance of law and order," the Governor said. "In the present situation with the proposed march of miners into the heart of a section where repressed bitterness on both sides is plainly evident beneath the surface there are all the elements of potential serious disorder.

"Any one of numerous cases of violence already brought to public attention might furnish the spark to set off a mass clash between the strikers and their sympathizers on the one hand the non-strikers and vigilantes on the other.

"I will not wait until such an outbreak and consequently bloodshed occurs to take the steps proper and necessary pending action of the Federal Steel Mediation Board. It would be too late to act after lives are lost."

Explaining the extent of State intervention at Johnstown, Earle said: "We are only taking over policing, disarming of the vigilantes and the closing of plants. We have not taken over the courts and will not unless it is necessary and I don't think it will be."

ONE KILLED, 11 WOUNDED IN 3-HOUR FIGHT OF OHIO STEEL STRIKERS AND POLICE

REBELS OCCUPY BILBAO WITHOUT A FIGHT AFTER BESIEGING CITY 3 MONTHS

Defenders Flee Toward Santander, as Franco's Men March in—Basques Turn on Asturian Allies When They Blow Up Bridges.

By the Associated Press.

WITH THE INSURGENTS ON THE EDGE OF BILBAO, June 19.—Spanish insurgent troops marched into Bilbao unresisted today and the long desperately-fought seige of the hitherto invincible capital of the Basques ended.

As the victors in the three-month campaign moved cautiously into the city, chief obstacles to their progress were swarms of prisoners and refugees moving out. Not a shot was heard as the soldiers marched in to take formal possession for Generalissimo Francisco Franco shortly after noon.

The last defenders, said to have been Asturians, fled over the Western hills toward Santander, after blowing up eight bridges across the Nervion River.

Refugees told tales of complete disorganization and panic. They said Bilbao had been terrorized at the end by roving bands of Asturians and Santander militiamen. The refugees carried what few possessions they could. Most of them were simply wandering out of the city with no destination until they met the insurgents. Most were convinced they had narrowly escaped death at the hands of lawless bands.

Basques Turn on Asturians.

Basque militiamen numbering about 500 and a few civil police guards surrendered to insurgents and laid down their arms along with thousands of Basque soldiers.

The city was in complete control of a few hundred Asturians in the early morning when they started up blowing up the bridges.

That was to much for a battalion of Basque militiamen who did not flee the city with thousands of other Basques and citizens. The battalion moved against the Asturians, herded them on the outskirts of the city and by dawn had cleared out the last group of dynamiters. The militiamen then flew a white flag from the telephone building and awaited the insurgent invasion.

Tanks and armored cars entered Bilbao after excursions by Scout patrols.

1000 Prisoners Released.

One insurgent force moving from Begona, Northwestern suburb, into Bilbao, encountered a straggling column of 1000 insurgent sympathizers just freed from prison.

Two hundred of them carried rifles given them by members of the Itzaldi battalion, a Basque organization supporting the insurgents. The rebel sympathizers had opened the doors of Larrinaga prison in the heart of Bilbao and told the prisoners they would have to get out of the city as best as they could.

Most of these ex-prisoners were weak and half-starved, without strength to carry rifles. As they met the incoming troops they raised feeble cheers.

For hours, they said, they had feared their release would mean only death at the hands of Leftists still in the streets. The prison gates had been opened at midnight. Then they formed their column, with the 200 armed men on the sides, in front and behind, and women and children herded in the middle.

At almost every street intersection they were halted by armed Asturians who questioned their right to leave the city, but the 200 rifles proved sufficient for safe conduct. The Asturians made no real attempt to stop them.

The insurgents loaded them on military trucks, gave them food, supplied them with Carlist red berets to identify them and sent them to a refugee camp near Vitoria.

Last Two Roads Cut.

Before Gen. Franco's men moved in, insurgent officers declared their encirclement of Bilbao was accomplished with the cutting of two roads leading west to Santander. All routes for further escape or for aid from outside were closed, they said.

The investment of the city was declared completed when an insurgent clumn drove across the two roads, captured Mount Arraiz and pushed on to the Fort of the Little Mountain on the west bank of the Nervion River, northwest of Bilbao.

Accounts to the insurgent lines told of intense suffering and panic among the 300,000 non-combatants

Continued on Page 2, Colum 1.

WARMER, CLOUDY TODAY; CONTINUED CLOUDY TOMORROW

THE TEMPERATURES.

12 Noon	84	7 p. m.	84
1 p. m.	86	8 p. m.	82
2 p. m.	86	9 p. m.	81
3 p. m.	87	10 p. m.	*80
4 p. m.	87	11 p. m.	*80
5 p. m.	87	12 midnight	*79
6 p. m.	86	1 a. m.	*78

*Indicates street reading.

Yesterday's high 88 (5:45 p. m.); low, 67 (4 to 5 a. m.)

Official forecast for St. Louis and vicinity: Partly cloudy today and tomorrow, somewhat warmer today.

Missouri: Partly cloudy Sunday and Monday, somewhat warmer in extreme east-central portion Sunday.

Illinois: Partly cloudy Sunday and Monday, somewhat warmer in north and central portions Sunday.

Stage of the Mississippi at St. Louis, 18.6 feet, a rise of 1.3; at Grafton, Ill., 10.6 feet, a rise of 1.0; the Missouri at St. Charles, 22.1 feet, a rise of 0.8.

This Week's Weather Forecast.

CHICAGO, June 19.—The weather outlook for the next week for the Upper Mississippi and Lower Missouri valleys and the northern and central great plains: One or two periods of local showers; temperatures mostly near or somewhat above normal.



PROTESTANTS WILL DEFY NAZI ORDER, THEY ASSERT

Declare They Will Take Up Special Collections and Read Out Names of Resigned Members.

BERLIN, June 19.—Protestant Confessional Synod leaders dcelared tonight they would insist on their right to take up special collections and read the names of resigned church members from pulpits despite Nazi prohibitions.

It was announced that the Rev. Mr. Heine of Schneidemuehl, whose arrest was disclosed last night, had been freed. However, his colleague, Von Phadden, president of the Pomeranian Confessional Church, was put under arrest.

Berlin synod headquarters was informed last night that the Rev. Mr. Heine and the Rev. Mr. Middendorf of Oldenburg were arrested on charges of violating the Interior Ministry's decree that forbids reading from pulpits the names of those who have resigned from the church.

39 ACCUSED OF PLOTTING IN AUSTRIA GET PRISON TERMS

Sentenced to Serve Two to Seven Months; Killing Chancellor Said to Have Been Planned.

By the Associated Press.

VIENNA, June 19.—Thirty-nine persons accused of plotting terroristic acts against the Government tonight were sentenced to from two to seven months' imprisonment.

Part of the alleged conspiracy was a purported plot to kill the Chancellor and bomb the chancellery.

The sentences were imposed soon after the outlawed Austrian Nazi party demanded in a widely circulated "proclamation to the world" that it be restored as the legitimate "voice of the German people."

KING KEEPS FATHER'S STAMPS

Large Collection of George V Valued at $2,500,000.

By the Associated Press.

LONDON, June 19.—Rumors regarding the disposition of the late King George V's valuable stamp collection have been set at rest—King George VI will keep the collection and add to it. The 200 or more albums are valued at $2,500,000.

Sir Edward Bacon will continue in charge of the collection which is kept in a separate room at Buckingham Palace.

FIVE DEPUTIES AMONG INJURED AT YOUNGSTOWN

Clash Starts When Officers Turn Gas on Woman C I O Sympathizers and Crowd of Pickets Retaliate.

WORKERS CORNER POLICE IN TUNNEL

75 Deputies Rushed to Their Aid—Bullets Fired From Surrounding Hills —Mary Heaton Vorse Injured.

By the Associated Press.

YOUNGSTOWN, Ohio, June 19.—A C I O picket was killed and 11 persons injured tonight in a three-hour fight between police and striking employes of the Republic Steel Corporation. Pistols, tear gas and bricks were used in the clash which took place at the company's plant a mile from the city.

During the fighting Sheriff Ralph Elser sent 75 special reputies to aid police and mobilized 75 more for possible use. Shortly after midnight Police Chief Carl Olson announced "everything is under control." At that time the firing near the plant had virtually ceased.

List of Casualties.

The dead man was John Bogovich, who carried a picket card of the Steel Workers' Organizing Committee.

The injured included five deputy sheriffs, two of whom were hurt seriously. The list follows:

Mary Heaton Vorse of New York, a magazine writer, temple grazed by bullet.

Deputy Clifford Faust, cheek wound.

Deputy Mike Menning, shot in chest.

Deputy O. Lawler, shot in chest.

Deputy Jack Barrett, shot in hip.

Deputy Ted Wilson, shot in leg.

Nick Velicko, C I O organizer, struck on arm by flying object.

Thomas Osraby, shot in hand.

Edward Salt, Youngstown Vindicator photographer, shot in leg.

Katherine Wright, shot in leg.

Rocco Luscri, shot in arm.

How Fight Started.

The fighting started when woman C I O sympathizers were ordered off company property by police. They refused to leave and police fired tear gas into their ranks, C I O leaders said.

Screaming, they gave way, and a crowd of strikers rushed the police, forcing them into a railroad underpass.

Bullets were fired from hills surrounding the isolated plant.

Pickets not engaged in the fighting formed lines across the roads east and west of the plant, blocking the highway, in an apparent attempt to prevent the reinforcement of the police.

The strikers quickly hemmed in the police.

Sheriff Elser, cruising in the vicinity when the fight broke out, was warned back by strikers waving bricks and shouting threats.

The sheriff raced to police headquarters.

The Sheriff ordered all police cars to the scene and sent two loads of special deputies in armored cars to aid them.

C I O Leader Asks for Troops.

John Mayo, district leader of the Steel Workers' Organizing Committee, called Gov. Martin L. Davey to ask for troops.

The Governor, reported at his home in Kent, O., could not be immediately reached.

"The woman pickets were sitting peacefully in front of the plant and police ordered them to move," Mayo said in describing the clash.

"When they refused to go, the police shot tear-gas into the group. There were many children, too, when the shooting started, and the men pickets ran toward the police."

Mayo said as soon as word of the skirmish spread into the town, hundreds of men rushed to the plant

Continued on Page 2, Column 4.

COLLECTIVE FARM PLAN DECREED BY NAZIS FOR JAN. 1

Decree Says Plan Will Redistribute Acreage Within Community to Be Worked in Common.

CHANCE OF LAW SUITS IS CUT OFF

Each Participant Will Hold Rights Corresponding to Amount of Land Contributed.

By the Associated Press.

BERLIN, June 19.—The German Government tonight ordered a sweeping redistribution of agricultural lands by pooling large numbers of small farms into collective enterprises.

A 20-page decree, effective next Jan. 1, provides that each participant shall hold rights corresponding to the amount of land contributed.

The basic idea of the new system is to increase efficiency in agricultural production.

Unlike the Communist collective farming system, the new Nazi development will not simply transform many peasant holdings into one big farm, it is said, but will redistribute land within a community so as to heighten efficiency of each individually operated plot as well as promoting community ownership and operation of such land as can efficiently be worked in common.

Under the existing system, some peasants are compelled to divide their time among several small tracts situated miles apart. The first effect of collective redistribution would be to give each farmer all his land in one piece.

Law Suits Barred.

The possibility of extensive litigation arising out of the redistribution was ruled out by the Government by making the Minister of Agriculture the final arbiter in all disputes.

Roland Freisler, State Secretary of the German Ministry of Justice, described the new laws affecting the status of the farmer as not merely "a revision of laws affecting agricultural property rights, or a modification of inheritance rights to agricultural land," but the establishment of an entirely new status for the farmer as member of the national community.

Every German farmer now knows that his relationship to the soil he tills is a functional relationship, not simply a matter of title.

As to Land Ownership.

His function is to make the land produce what the nation needs, and if constituted authorities find he is inexcusably delinquent in fulfilling this function, no legal title can save him from being thrown off the land to make room for someone who will produce.

On the other hand, the right of a mortgage-holder to foreclose is decidedly not to be taken for granted; in the case of the "erbhof" (hereditary farm) no mortgage is possible, nor even the sale to outsiders of such a family homestead.

Freisler emphasizes that the new conception of functional relationship embodied in the legal system presently developing must not be looked upon as mere revision of the old conception of property rights.

"There is no longer any need nor any room for an abstract right of ownership of land," he explained.

BILBAO FALLS; PANIC IN CITY AS REBELS ENTER

Continued From Page One.

still in Bilbao despite the large evacuaations by land and sea to Santander and France.

Refugees said there had been no water supply for four days, and no food and no electricity for two days. They said doctors and nurses deserted their patients as they fled with most of the civil authorities of Bilbao.

The remaining population, they said, was huddled in tunnels, cellars and other refuges, waiting for the terror to end.

From insurgent lines at Bilbao's edge the city appeared calm, a picture of desolation. Here and there were smoke columns. The University of Commerce, apparently dynamited, was burning. Other fires appeared to come from the Vasconia steel works, one of the largest in Spain, the postoffice and the Municipal Savings Bank. Series of explosions indicated Basque ammunition stores were being destroyed.

Into the insurgent lines at Begona came a group of women and a first aid man, his apron stained with the blood of wounded he had just treated. The women said water dripping from the roofs of railway tunnels had been their only drink. They had eaten only black bread, hard as granite.

"In the streets are many bodies of soldiers who died for lack of care," said the first aid man. "They are dying like flies in the hospitals."

He declared many Bilbao citizens suspected of insurgent leanings had been killed.

On the now blocked roads to Santander were scenes of confusion, the ways choked as earlier refugees, turned back by the insurgents, mingled in despair with newcomers fighting to get away.

Heavy Fighting Near Aravaca, Northwest of Madrid.

MADRID, June 19.—Government and insurgent troops battled today near Aravaca, northwest of Madrid, in the heaviest fighting on the Madrid front for weeks.

Machine gun and rifle fire from the battle echoed in Madrid between heavy exchanges of artillery fire along the western edge of the city.

Twenty persons were wounded in earlier shelling of Madrid today.

Fall of Bilbao Ends Wandering of 200,000 Spaniards.

HENDAYE, French-Spanish frontier, June 19.—Capture of Bilbao by insurgents ended months of wandering for 200,000 Spaniards.

For nine months, they fled from village to village in Northern Spain toward Bilbao before insurgent troops.

Many of them left homes more than 100 miles away, plodding along the roads with household goods and domestic animals.

A thousand old men, women and children trudged to San Sebastian on the northern coast of Spain when Irun fell to insurgents last September. San Sebastian was taken soon afterward. Additional thousands of refugees joined in a march westward.

Each successive insurgent drive forced thousands more into the wandering army. Little by little, their possessions were sacrificed. Many of their animals were lost, died of hunger, or were taken by retreating Basque soldiers for military use.

Thousands who fled as insurgent forces drew closer to their homes straggled into Bilbao's narrow streets. They slept on the sidewalks, sought safety in air raid shelters and enormously complicated the problem of feeding the Basque capital's citizens.

As the insurgent pressure on Bilbao became more intense, thousands of refugees again prepared for another flight westward. They found the narrow roads out of the city choked with retreating Basque militiamen. Insurgent airplanes and field guns bombarded the road leading to Santander, making travel impossible.

Church bells rang, firecrackers popped and thousands shouted "Viva Franco!" throughout insurgent-held Spain to celebrate the fall of Bilbao. Headquarters of insurgent Generalissimo Francisco Franco said his troops entered Bilbao at 2:30 p. m. The announcement was flashed by insurgent radio stations throughout Franco's territory.

The fall also was announced to newspaper men on the border by insurgent headquarters at Irun.

Col. Juan Troncoso, insurgent commander at Irun, later said advance detachments entered the Basque capital at 1:30 p. m., the main body of Franco's troops moving in an hour later. Every bridge in the city, he said, had been blown up.

German Consulate Picketed Again.

LOS ANGELES, Cal., June 19.—For the second time within two weeks, sympathizers with the Spanish Loyalists picketed the German Consulate today. More than 250 men and women were in the group.

Specials in
WIRE FENCE

Single Picket Per Ft.		Double Picket Per Ft.
36-In.	7c	10c
42-In.	8c	11c
48-In.	9c	12c

In rolls of 50, 75, 100, 150 feet. Cut pieces 1c per foot higher.

St. Louis Lumber Co.

Big 4 Stores: 666 Lemay Ferry RI. 4400; 2509 S. Gravoy GR. 8500; 2229 S. Vandeventer GR. 8501; 6320 Delmar PA. 0900

HARDWARE LUMBER-PAINT

Route of Soviet Flyers Across the North Pole



AT an early hour today (Sunday) the flyers announced they had changed their route and headed down the Canadian coast.

SOVIET PLANE OVER CANADA ON FLIGHT TO U. S.

Continued From Page One.

said the long interval of silence probably was due to poor radio conditions as the plane sped through the unexplored Arctic region.

Even in obtaining the 3:40 p. m. report, the Canadian signalmen said they had been unable to transmit messages to the plane.

During the long period of silence the United States Army Signal Corps, as well as various commercial and amateur operators, listened for the plane, anxious because its reports last night said ice was forming on the wings.

Bearing southward after passing close to the Pole, the three flyers passed within a few hundred miles of the little known area which scientists call "a magnetic and mathematical jungle."

This is region about the magnetic North Pole, in the North Canadian Islands. It is more than 1500 miles south of the true North Pole.

Secrecy imposed by Russian authorities at the outset of the flight made the route and the progress uncertain to observers in North America.

Just 24 hours after the start from Moscow the Soviet Government announced the departure.

First position reports left the course in doubt but later messages indicated the plane, carrying 2000 gallons of gasoline at the start, had gone overland 1000 miles northward from Moscow, crossed the Berents Sea and headed for Franz Joseph Land, 1700 miles from its starting point.

The flyers apparently changed their course slightly on reaching Franz Joseph Land and headed so that their route came close to the true polar cap. The 3:20 a. m. report put them south of the pole and over the middle of an unexplored "blind spot."

McKittrick Appoints Assistant.

JEFFERSON CITY, June 19. — Attorney-General Roy McKittrick said tonight S. V. Medling, Carutherville, a former Prosecuting Attorney of Pemiscot County, had been appointed an assistant Attorney-General effective July 15.

CNE KILLED, 11 HURT IN 3-HOUR FIGHT IN OHIO STEEL STRIKE

Continued From Page One.

from Youngstown and nearby Struthers and Campbell.

The fighting raged in the dim-lit street in front of stop gate No. 5 and in the darkness of the railroad underpass leading into the plant.

There, the little group of police held their ground, keeping off the attackers with repeated volleys of tear-gas.

At 11:30 p. m., Sheriff Elser said the fighting was still going at full-pitch, with C I O pickets hidden on the hill overlooking the plant and sniping at his men with rifles and pistols.

Shortly before midnight, Elser rushed the third carload of deputies to the scene and mobilized 75 more.

Wounding of Mrs. Vorse.

Mrs. Vorse, gray-haired writer for magazines, was wounded after the fighting had died down.

"Scotty O'Hara (C I O organizer) and I were walking up a street near the plant," she said: "All was quiet. The street was empty.

"We passed a group of pickets without trouble. I said to Scotty 'am I cramping your style? He said 'no, come on, everything is all right'

"A truck of 20 deputies came by. Before them was a sparse group of strikers. We turned around and I thought they wouldn't shoot but at that moment two strikers ran and dropped at my feet.

"I can't say exactly what happened, but apparently the deputies were shooting at the strikers and a bullet somehow glanced and hit me."

Eight Men Arrested.

Police Chief Olson announced the arrest of eight men, including Joe Gallagher, a C I O organizer. All were held on open charges. Vern Thomas, city law director, announced he would place charges Monday "after a full investigation."

Sheriff Elser said all roads leading into Youngstown were being closed. He telephoned police chiefs in surrounding towns, asking them to summon the necessary men to blockade all entries to the city.

The Republic plant has been shut down since the strike started May 26. Until tonight only a small picket force was maintained there.

The commissioners of Mahoning County, where 20,000 men are idle in the steel strike, declared today Sheriff Elser "has over-stepped his authority" and "can expect no further co-operation in breaking picket lines.'

Elser has sworn in more than 100 special deputies, and obtained armored cars, tear gas and hand grenades with the announced purpose of "preserving the peace."

Chairman Tom Bees of the Commission, referring to the Sheriff's escort of a carload of food into a strike-bound plant two weeks ago, told him at a meeting today:

"We feel that the Sheriff has overstepped his authority in his attempt to break the strike by going through the picket lines with food and supplies for men inside the mills. The Commissioners are unwilling to spend any public funds in furtherance of the cause of either side and the Sheriff can expect no further co-operation in breaking through the picket lines."

Canton Mayor Orders Arrest of Pickets Carrying Clubs.

By the Associated Press.

CANTON, O., June 19. — Mayor James Seccombe ordered police today to arrest steel strike pickets found carrying clubs. This action followed a public statement that he intended to remain neutral in the strike, but that he also intended to preserve the peace and enforce th law.

About 50 men last night attempted to pass the picket lines and enter the Republic Steel plant, but they were met by strikers and sympathizers, and in the ensuing clash several of the back-to-work group were captured and taken to union headquarters. One was hit in the face and slightly injured. Police rescued the men and escorted them home.

HERE'S SOMETHING YOU DON'T WANT TO MISS!

Beginning Tuesday
The Lincoln Motor Company
requests the honor of your presence at a
SALON DISPLAY *of*
LINCOLN-ZEPHYR *and* LINCOLN V-12
MOTOR CARS
to be held in the Crystal Room *of the*
CHASE HOTEL
June 22nd thru June 26th (inclusive)
From 10 a. m. to 11 p. m.

All models of the 110 horsepower Lincoln-Zephyr V-12, will be on display. Also the 150 horsepower Lincoln V-12. There will be plenty to see but nothing to pay . . . Admission is free.

A. J. MURPHY HEADS JOB INSURANCE BOARD

Governor Appoints Former Tax Commission Member to $7500-a-Year Post.

By the Associated Press.

JEFFERSON CITY, June 19.—Gov. Stark announced today appointment of Andrew J. Murphy of Louisiana, Mo., his close friend and adviser, as chairman of the new three-member Unemployment Compensation Commission, to serve a six-year term.

The appointment will take effect immediately. Murphy's resignation from the State Tax Commission, to which he was appointed in June, 1933, by Gov. Park, also was announced.

Murphy will represent the general public on the commission administering the new job insurance law, which went into effect on its signature by Stark Thursday.

Two more commission members, one representing labor and the other employers, will be named soon, Stark said. One will serve for four years, another for two. After that all appointments will be for six years. The commissioners are to be paid $7500 yearly.

The appointments, involving administration of a law expected to affect 650,000 workers, are regarded as among the most important to be made by Stark, as well as the highest paid positions created by the last Assembly.

As a member of the Tax Commission, Murphy's salary was $4500 yearly. His term on the Tax Commission had two more years to run. The Governor did not announce a successor.

Murphy, born in Chanute, Kan., has lived in Missouri for 64 of his 67 years.

Since 1884 he has lived in Pike County, also Gov. Stark's home, and for the last 40 years has been a wholesale grocer.

Girl 8, Killed by Automobile.

JEFFERSON CITY, June 19. — Mildred Linhardt, 8-year-old daughter of Mr. and Mrs. William Linhardt of Useful, Mo., died in a hospital here tonight of injuries suffered today when she was struck by an automobile on highway 50 near her home.

Three Soviet Flyers Year Ago Flew 5823 Miles Through Arctic; Sketch of Careers

Chekalov, Noted for Daring Skill, Barbukov, Boy Wanderer Who Became Air Authority, Beliakov Life Student of Meteorology.

Special to the Post-Dispatch.

NEW YORK, June 19.—The three Soviet airmen—Valeri Chekalov, George Baibukov and Alexander Beliakov—made a long-distance non-stop flight about a year ago in the A N T-25. Their route was Moscow-Arctic Ocean-mouth of the Lena River-Okhotsk Sea-Kamchatka-Okhotsk Sea-mouth of the Amur-Moscow. Leaving Moscow July 20, they landed July 22 on the Island of Udd, near Nikolavevsk-on-Amur, having conquered exceptional difficulties in their flight through the Arctic, covered a distance of 5823 miles and remained in the air 56 hours, 20 minutes.

Making a landing with great skill on the little Island of Udd, the airmen left for Moscow a few days later, making stops at Khabarovsk, Chita, Krasnoyarsk and Omsk. By this remarkable flight over Soviet territory they accumulated knowledge which helped to make possible this year's trip to the North Pole and their own present flight across the pole from Moscow to San Francisco.

Who are these three Soviet pilots? Valeri Pavlovich Chekalov, the commander of the airplane, was born 33 years ago in the Volga district, and passed his childhood in about the same place as the great Russion writer, Maxim Gorky. Like all inhabitants of Volga provinces, Chekalov pronounces his words with a broad "O."

He is a man of middle height, broad shouldered, with the figure of a wrestler, and with an expressive and energetic face. As a boy, he left his home and went to work on the Volga as stoker on a dredger. At the age of 15 he joined the Red army as a volunteer, in the Fourth Aviation Park at Kanavin. Here he saw an airplane for the first time, and ever after that aviation became his dream. In 1921 his dream came true. He entered an air school and graduated as airman in 1933. A year later he graduated as pilot of a pursuit plane and also graduated from the Moscow School for Exhibition Flying.

Some of Reckless Stunts.

Then Chekalov worked a few years as airman in the Red Army. He soon earned a reputation by his hazardous and reckless flights. He loved to perform the most dangerous stunts in the air. He would fly between two trees with the airplane careened on one side, because the spread of his wings was wider than the distance between the trees. He would startle bathers on a beach by flying under a railway bridge.

Such dare-deviiry and such lack of discipline naturally resulted in considerable unpleasantness for the young airman. But later he went into an aviation factory as airplane tester. Henceforth, his work was to take up newly built airplanes for the first time. In this work, full of novelties, difficulties and risks, Chekalov found his true vocation.

He soon became known as one of the best Soviet airmen on speed planes. The Government awarded him the Order of Lenin. After a demonstration of his skill during the May Day parade in 1935, Stalin conversed with him; and the next day he was presented to Stalin and had a talk with him.

Stalin asked him: "Why don't you use a parachute, instead of trying to save the machine as you usually do?"

Chekalov replied: "During a test, my whole mind is focused on bringing the machine successfully to the ground."

"But your life is dearer to us than any machine." Stalin said. "You must use a parachute if need arises."

Agreement With Wife.

Chekalov lives in a big house on the Leningrad Chaussee in Moscow. The windows of his apartment look out on the airdrome. His family consists of his wife Olga, a nine-year-old son and a three-year-old daughter. His wife and son can watch from their balcony the daily test flights of Chekalov, which are sometimes not without danger.

Olga Chekalov tells how, 11 years ago, when she married the pilot, he warned her as follows:

"We must have an understanding for all our lives on one thing," said Chekalov to his young wife.

"On what things?"

"We must agree that there shall never be any talk of dissuading me when a flight has to be made."

Ran Away When 10.

The second pilot, George Baibukov, is younger than Chekalov. He is 30 years old. His childhood was passed in a dull little wayside railway station, in the family of a railway worker. At the age of 10, he made friends with another boy of about the same age, and went off to wander around Siberia. They soon found themselves in a children's home at Barabinsk, but two years later they were excluded from there for "wild conduct."

Baibukov's wanderings continued until he got into a handicraft school; but he did not stay long even here. He was expelled for his habit of playing tricks and for his various pranks. He became acquainted with a war prisoner, a Czech named Vladek, who had settled in Siberia. From Vladek, Baibukov learned the trade of roofing houses, and together they used to go from town to town, and village to village seeking work. A short time later, his friend died. Baibukov began to work in a sanitary train.

In 1921, the future hero of the Soviet Union became a building worker on the railway, and then a porter at the Omsk River landing stage and a worker in Omsk factories.

Finally he succeeded in entering the Omsk railway school, where he successfully completed a course of training. From Omsk, Baibukov was sent to Leningrad, to attend an avaition school.

Thirst for Knowledge.

Not long ago in Moscow, the writer chanced to meet an old Soviet airman, Vladimir Zharnovsky. This was the old teacher of Baibukov. He said that Baibukov attracted general attention from his first flights owing to his natural ability to sense the slightest movement of the plane and steer it smoothly. Later, Baibukov astonished everyone by his thirst for knowledge. Thus, on his own initiative, sitting whole nights with books, he learned air navigation splendidly. He knew meteorology, was able to send and receive dispatches by radio telegraph, was able to determine the position of an airplane by the sun and the stars.

George Baibukov is one of the best, if not the best Soviet specialists on blind flying.

He was one of the pilots of the Soviet squadron that made an official visit to Paris.

Eugenia Baibukov, his wife, tells how her husband before the flight, spent all his days at the airdrome. Only two days before the flight of the ANT-25 he informed his wife and little daughter, who were living in a country cottage near Moscow.

"I saw my husban.. off at the station," she said. "I was very anxious again."

"George, what if something goes wrong?"

"We shall come down on an ice floe."

'And if you have to come down in the water?"

"We shall blow up the rubber boat. Don't be anxious, everything will be all right. You will soon see me again."

Navigator of Flight.

The third of the flyers, Alexander Beliakov, is the navigator of the flight. He is the oldest of the crew, being 49 years old. He was born near Moscow in the family of a village school teacher, who also had a small meteorological station. All the members of the family, including the eldest son, Alexander, had to help look after this station. In 1915, Alexander Beliakov completed his studies at the high school and entered the Forestry Institute. In 1916, during the war, he was called up to the army and sent to a military school. in February, 1917, he received the rank of junior lieutenant and in summer was sent to the front.

During the civi war, Belakov was commander of the chemical service in one of the units of the Red Army under the command of the famous Chapayev.

At the beginning of 1920 he was transferred to the Caucasian front and from here was sent to the air-photographic and photo-measurement school, where he completed the course in the air navigational section. Since then, Beliakov has devoted himself entirely to air navigation. Recently he has been teacher of navigation in the Military Air Academy. He has participated several times in big flights. During the last visit of the Soviet air squadron to Paris, he was navigator for the whole squadron.

Before his last year's flight in the A-N-T-25 he was awarded the Order of the Red Star.

The Soviet Government last autumn granted all three daring airmen the title of Heroes of the Soviet Union. They were decorated with the Order of Lenin and received also pecuniary rewards. In addition, the Island Udd has been named Chekalov Island and two neighboring small islands—Baibukov Island and Beliakov Island.

DO YOU LIKE GOOD "Pound Cake"

Again all this week will be POUND CAKE WEEK—at Lynn's. We repeat, because last week at times we ran short due to the large demand. The regular price is 20c pound. In order to induce you to try this fine product, which is made with pure butter, fresh eggs and other pure ingredients, we offer it at this extraordinary low price.

Golden Butter
Silver Butter
Marble Butter
lb. 12c
Your Choice, 1 to 5 Lb. Pieces

ST. LOUIS LARGEST & BUSIEST INDEPENDENT FOOD STORE
LYNN'S
DOWNTOWN ON 6TH AT DELMAR



Walgreen DRUG STORES

WALGREEN GOOD-WILL FLIGHT

See Dick Merrill and Walter Lambie and their Transatlantic Plane at the Airport (weather permitting).

SUNDAY, JUNE 20TH—Promptly at 10 A. M.

Get Preferred Tickets and Details at Any Walgreen Drug Store.

SIEGAL STOCK DEAL PUZZLES BAR COMMITTEE

Lawyer Advised Client to Sell Bad Shares and Buy Good Ones to Establish a Loss.

ADMITTED HE MAY HAVE ERRED IN THIS

Repaid $429 After Ernest Dix Complained—Count in Disbarment Action Against Him.

Among incidents in the professional career of Attorney Edward I. Siegal, which Circuit Judge Charles B. Williams is studying before acting on the petition of the Bar Disciplinary Committee to disbar Siegal, is his handling of a claim of an elderly retired cabinet-maker who paid the lawyer $449 and got it back only after he had complained to the bar committee.

Siegal's client in this instance was Ernest Dix, 5472 Beacon avenue, who came to the conclusion, after trading 12 shares of preferred stock of the Illinois Light & Power Co. for 72 shares of stock of the Gast Brewery, that he had been defrauded because the brewery was in bankruptcy for reorganization. The testimony of both Dix and Siegal, given at hearings before the bar committee, is included in the evidence before Judge Williams.

Seeking the stock salesman who had persuaded him to make the trade, and unable to find him at an office in the Ambassador Building which he had used, Dix came across Siegal's office in the same building, and went to him for advice.

On this, the first of 74 visits which Dix made to Siegal's office between July, 1935, and January, 1937, each of which he noted in his diary, Dix gave the lawyer $53 for "court costs and filing fee," he told the committee. No suit was ever filed.

Siegal's Advice.

In September following the first visit, Siegal proposed to Dix that to establish his loss on the stock trade it would be necessary for him to sell the brewery stock and buy another 12 shares of the power company stock.

Members of the bar committee who heard the testimony of both Dix and Siegal on this transaction marveled at the method chosen to establish the loss. It was brought out that the fraud alleged occurred months prior to the suggested sale for the purpose of establishing the loss, and that in the meantime the power company stock had risen in value and the brewery stock had gone down.

However, Dix turned the brewery stock over to Siegal, who sold it, for less than $1 a share, and "credited" Dix's account with him for that amount. Dix did not have the $396 necessary at that time to buy the 12 shares of power company stock, but gave Siegal $205, and about a month later, the balance of $191. He said Siegal agreed to buy the stock when he got the $205, and that the $191 was to repay the lawyer for the balance due.

Denial by Attorney.

But Siegal, Dix said, kept putting him off when he asked for delivery of the stock, giving him various excuses and finally, on April 16, 1936, Siegal gave him a check for $504, the amount then necessary to buy 12 shares of the power company stock. Siegal told him at the time, he said, that he did not have enough money in the bank on which the check was drawn to cover it.

"He told me," said Dix, explaining this transaction to the committee, "'If you want to cash that check, I'll give you a check for some other bank where I've got the money in; but if you don't want the cash money, and you want to keep your stock, then I give you a check on the Mutual Bank.'"

Siegal's testimony was that he did not buy the power stock for Dix because by the time he had the full $396, the stock could not be bought for that price. He said he had never agreed to lend Dix the $191 necessary in September, 1935, to make the purchase, and had never represented to him, as Dix insisted, that he had bought the stock.

Dix testified he had never heard that explanation from Siegal until the committee hearing, and members of the committee, with the $504 check before them as evidence, asked Siegal what its purpose was, if it was not, as Dix said, for 12 shares of power stock at $42 a share, the price of the stock on the date of the check. Siegal said he could not explain, without consult-

ST. LOUIS POST-DISPATCH
Founded by JOSEPH PULITZER Dec. 12, 1878
TELEPHONE: MAIN 1111
Published Daily by the Pulitzer Publishing Co. Twelfth Boulevard and Olive St.
Entered as second-class matter, July 17, 1879, at the postoffice at St. Louis, Mo., under the act of March 3, 1879.
MEMBER OF THE ASSOCIATED PRESS and AUDIT BUREAU OF CIRCULATIONS
The Associated Press is exclusively entitled to the use for republication of all news dispatches credited to it or not otherwise credited in this newspaper and also the local news published herein. All rights of republication of special dispatches herein are also reserved.
Subscription Rates by Mail in Advance (Applicable only where local dealer service is not available.)
Daily and Sunday, one year $10.00
Daily, Without Sunday, one year 5.00
Sunday only, one year 5.00
Remit either by postal order, express money order or St. Louis exchange.

FRANCIS BOW TO WED MR

Engagement o of State an

By the Associated

WASHINGT William Pierc today that Elizabeth Eva married late t Bowes Sayre, State.

Mrs. Graves Ralph Graves. She has two s of art at Mou here. Her fat William Pierc

Sayre was m House in 1913 daughter of Wilson. She later. They ha once taught l versity and l adviser to the and represent at the perman tion at the H

CULBERTSON' IN WORL

Austrians Lead 60 Han B

By the Associated

BUDAPEST —Austria led York team by day after 60 h in the finals o bridge champio of four.

Play of the will begin at S. T.) today.

Trailing by halfway point, ened their de the next 12 ha Austrian lead on three doub

ELY & WALK SIGNS CONT

A contract b er Dry Goods mated Clothin yesterday, it tatively last n

Neither unio cials would di having agreed at this time. only Ely & St. Louis, and workers in ou increases are tract.

smoothly. Later, Baibukov astonished everyone by his thirst for knowledge. Thus, on his own initiative, sitting whole nights with books, he learned air navigation splendidly. He knew meteorology, was able to send and receive dispatches by radio telegraph, was able to determine the position of an airplane by the sun and the stars.

George Baibukov is one of the best, if not the best Soviet specialists on blind flying.

He was one of the pilots of the Soviet squadron that made an official visit to Paris.

Eugenia Baibukov, his wife, tells how her husband before the flight, spent all his days at the airdrome. Only two days before the flight of the ANT-25 he informed his wife and little daughter, who were living in a country cottage near Moscow.

"I saw my husband off at the station," she said. "I was very anxious again."

"George, what if something goes wrong?"

"We shall come down on an ice floe."

"And if you have to come down in the water?"

"We shall blow up the rubber boat. Don't be anxious, everything will be all right. You will soon see me again."

Navigator of Flight.

The third of the flyers, Alexander Beliakov, is the navigator of the flight. He is the oldest of the crew, being 49 years old. He was born near Moscow in the family of a village school teacher, who also had a small meteorological station. All the members of the family, including the eldest son, Alexander, had to help look after this station. In 1915, Alexander Beliakov completed his studies at the high school and entered the Forestry Institute. In 1916, during the war, he was called up to the army and sent to a military school. In February, 1917, he received the rank of junior lieutenant and in summer was sent to the front.

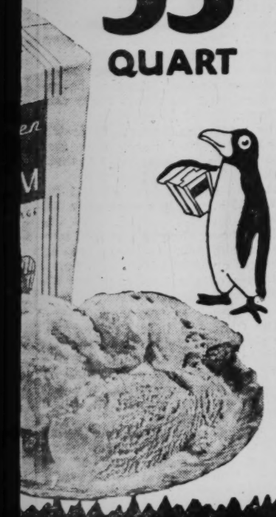
During the civil war, Belakov was commander of the chemical service in one of the units of the Red Army under the command of the famous Chapayev.

At the beginning of 1920 he was transferred to the Caucasian front and from here was sent to the air-photographic and photo-measurement school, where he completed the course in the air navigational section. Since then, Beliakov has devoted himself entirely to air navigation. Recently he has been teacher of navigation in the Military Air Academy. He has participated several times in big flights. During the last visit of the Soviet air squadron to Paris, he was navigator for the whole squadron.

Before his last year's flight in the A-N-T-25 he was awarded the Order of the Red Star.

The Soviet Government last autumn granted all three daring airmen the title of Heroes of the Soviet Union. They were decorated with the Order of Lenin and received also pecuniary rewards. In addition, the Island Udd has been named Chekalov Island and two neighboring small islands—Baibukov Island and Beliakov Island.

LEPHONE
ALGREEN'S
Toasted
AN
UT
AM 33¢
QUART



green
STORES
OD-WILL FLIGHT
ie and their Transatlantic Plane at the
H—Promptly at 10 A. M.
ails at Any Walgreen Drug Store.

SIEGAL STOCK DEAL PUZZLES BAR COMMITTEE

Lawyer Advised Client to Sell Bad Shares and Buy Good Ones to Establish a Loss.

ADMITTED HE MAY HAVE ERRED IN THIS

Repaid $429 After Ernest Dix Complained—Count in Disbarment Action Against Him.

Among incidents in the professional career of Attorney Edward L. Siegal, which Circuit Judge Charles B. Williams is studying before acting on the petition of the Bar Disciplinary Committee to disbar Siegal, is his handling of a claim of an elderly retired cabinetmaker who paid the lawyer $449 and got it back only after he had complained to the bar committee.

Siegal's client in this instance was Ernest Dix, 5472 Beacon avenue, who came to the conclusion, after trading 12 shares of preferred stock of the Illinois Light & Power Co. for 72 shares of stock of the Gast Brewery, that he had been defrauded because the brewery was in bankruptcy for reorganization. The testimony of both Dix and Siegal, given at hearings before the bar committee, is included in the evidence before Judge Williams.

Seeking the stock salesman who had persuaded him to make the trade, and unable to find him at an office in the Ambassador Building which he had used, Dix came across Siegal's office in the same building, and went to him for advice.

On this, the first of 74 visits which Dix made to Siegal's office between July, 1935, and January, 1937, each of which he noted in his diary, Dix gave the lawyer $53 for "court costs and filing fee," he told the committee. No suit was ever filed.

Siegal's Advice.

In September following the first visit, Siegal proposed to Dix that to establish his loss on the stock trade it would be necessary for him to sell the brewery stock and buy another 12 shares of the power company stock.

Members of the bar committee who heard the testimony of both Dix and Siegal on this transaction marveled at the method chosen to establish the loss. It was brought out that the fraud alleged occurred months prior to the suggested sale for the purpose of establishing the loss, and that in the meantime the power company stock had risen in value and the brewery stock had gone down.

However, Dix turned the brewery stock over to Siegal, who sold it, for less than $1 a share, and "credited" Dix's account with him for that amount. Dix did not have the $396 necessary at that time to buy the 12 shares of power company stock, but gave Siegal $205, and about a month later, the balance of $191. He said Siegal agreed to buy the stock when he got the $205, and that the $191 was to repay the lawyer for the balance due.

Denial by Attorney.

But Siegal, Dix said, kept putting him off when he asked for delivery of the stock, giving him various excuses and finally, on April 16, 1936, Siegal gave him a check for $504, the amount then necessary to buy 12 shares of the power company stock. Siegal told him at the time, he said, that he did not have enough money in the bank on which the check was drawn to cover it.

"He told me," said Dix, explaining this transaction to the committee, "'If you want to cash that check, I'll give you a check for some other bank where I've got the money in; but if you don't want the cash money, and you want to keep your stock, then I give you a check on the Mutual Bank.'"

Siegal's testimony was that he did not buy the power stock for Dix because by the time he had the full $396, the stock could not be bought for that price. He said he had never agreed to lend Dix the $191 necessary in September, 1935, to make the purchase, and had never represented to him, as Dix insisted, that he had bought the stock.

Dix testified he had never heard that explanation from Siegal until the committee hearing, and members of the committee, with the $504 check before them as evidence, asked Siegal what its purpose was, if it was not, as Dix said, for 12 shares of power stock at $42 a share, the price of the stock on the date of the check. Siegal said he could not explain, without consulting records, what the check was for.

Unresponsive Replies.

The committee questioned the necessity of the purchase of power stock to begin with and asked Siegal how he figured that its purchase after the trade in which Dix thought he had been defrauded, at a market price different from that prevailing at the time of the trade, would determine the market value as of the time of the alleged fraud. Siegal made several verbose replies which were not responsive, and finally said that he thought that was the way to do it, although his judgment might have been wrong.

Siegal's dealings with Dix constitute one count of the seven on which the bar committee petitioned for his disbarment. One of the other counts was Siegal's own admission that after obtaining $30,000 in government bonds from his stenographer, on the representation that he would invest the money for her more profitably, he used the money for his own purposes and is now unable to pay about $25,000 he owes her. His stenographer was Miss Marguerite Karch, daughter of the late Congressman Charles Karch of East St. Louis, now Mrs. Scerial Thompson, of Harrisburg, Ill.

ST. LOUIS POST-DISPATCH
Founded by JOSEPH PULITZER
Dec. 12, 1878
TELEPHONE: MAIN 1111
Published Daily by the Pulitzer Publishing Co. Twelfth Boulevard and Olive St. Entered as second-class matter, July 17, 1879, at the postoffice at St. Louis, Mo., under the act of March 3, 1879.
MEMBER OF THE ASSOCIATED PRESS and AUDIT BUREAU OF CIRCULATIONS
The Associated Press is exclusively entitled to the use for republication of all news dispatches credited to it or not otherwise credited in this newspaper and also the local news published herein. All rights of republication of special dispatches herein are also reserved.
Subscription Rates by Mail in Advance (Applicable only where local dealer service is not available.)
Daily and Sunday, one year — — — — $10.00
Daily, Without Sunday, one year — — — 5.00
Sunday only, one year — — — — — 5.00
Remit either by postal order, express money order, or St. Louis exchange.

Movie Pair Applying for License



—Associated Press Wirephoto.

MARY PICKFORD and CHARLES (BUDDY) ROGERS, at the marriage license bureau in Los Angeles. She was so excited that she could not remember her street address. She gave her age as 43; he gave his as 34. They will be married next Saturday.

FRANCIS BOWES SAYRE TO WED MRS. RALPH GRAVES

Engagement of Assistant Secretary of State and Editor's Widow Announced.

By the Associated Press.

WASHINGTON, June 19. — Mrs. William Pierce Evans, announced today that her daughter, Mrs. Elizabeth Evans Graves, will be married late this month to Francis Bowes Sayre, assistant Secretary of State.

Mrs. Graves is the widow of Ralph Graves, writer and editor. She has two sons and is a teacher of art at Mount Vernon Seminary here. Her father was the late Col. William Pierce Evans.

Sayre was married at the White House in 1913 to Jessie Wilson, daughter of President Woodrow Wilson. She died several years later. They had three children. He once taught law at Harvard University and later became foreign adviser to the Siamese Government and represented that Government at the permanent court of arbitration at the Hague in 1925.

CULBERTSON'S TEAM TRAILS IN WORLD BRIDGE FINALS

Austrians Lead by 1720 Points After 60 Hands in Play at Budapest.

By the Associated Press.

BUDAPEST, June 20.—(Sunday.)—Austria led Ely Culbertson's New York team by 1720 points early today after 60 hands in their match in the finals of the world contract bridge championship for open teams of four.

Play of the remaining 36 hands will begin at 5 p. m. (11 a. m. E. S. T.) today.

Trailing by 2870 points at the halfway point, the Americans tightened their defense and offense in the next 12 hands to pare down the Austrian lead. They won heavily on three doubled bids.

ELY & WALKER DRY GOODS CO. SIGNS CONTRACT WITH UNION

A contract between Ely & Walker Dry Goods Co. and the Amalgamated Clothing Workers was signed yesterday, it was learned authoritatively last night.

Neither union nor company officials would discuss the contract, having agreed to withhold publicity at this time. The contract covers only Ely & Walker employes in St. Louis, and does not apply to workers in outstate plants. Wage increases are provided in the contract.

UNDERWEAR FACTORY SETTLES OLD STRIKE

Garment Workers Union Wins $13 Wage and 40-Hour Week From National.

The strike at the National Underwear Corporation, 239 South Boyle avenue, which began last February, has been settled and preparations are under way for the resumption of manufacturing, it was learned by the Post-Dispatch today.

L. J. Rothbarth, president of the firm, could not be reached, and no statement could be had at the offices of the International Ladies' Garment Workers' Union, which directed the strike of the 139 employes who walked out Feb. 3 in protest against a wage cut. The settlement, it was learned, provides for a union shop, a $13 minimum weekly wage, adjustment of piece rates and a 40-hour week.

Shortly after the strike began, Rothbarth said he planned to discontinue manufacturing and advised the employes to seek other jobs. Meyer Perlstein, local union director, asserted that picketing would be continued indefinitely. Frequent fights broke out between pickets and persons opposed to the strike. The company sought an injunction against interference.

A committee of ministers investigated the situation and confirmed complaints of low wages and unsatisfactory conditions. The ministers reported that social security slips of 35 employes showed an average weekly wage of $6.96 for the period from Jan. 1 until the strike was called.

Recently pickets were withdrawn from the plant and it was learned that negotiations were under way.

CIO Clothing Union Asks Bargaining Vote at Three Elder Plants.

A petition for an election to determine whether the Amalgamated Clothing Workers of America, affiliated with the CIO, represents a majority of the employes of the Elder Manufacturing Co. for collective bargaining was filed with the National Labor Relations Board last week by Max Michelson, local director of the union.

An election at the two St. Louis plants and one at Ste. Genevieve was asked. The union claims a majority of production workers in the three plants and has complained to the Labor Board that the company sough to discourage employes from joining their organization.

GIRL, 4, HIT BY AUTO IN STREET NEAR HOME

Thelma J. Scott Suffers Possible Fracture of Skull.

Thelma Joyce Scott, 4 years old, suffered a possible fracture of the skull at 6 o'clock last evening when struck by an automobile while crossing the street near her home at 2127 Forest avenue. She is the daughter of Mr. and Mrs. Thomas Scott.

The driver, booked as Floyd Smith, 25, a bricklayer, 4882 Heidelberg avenue, Gardenville, said the child ran into the left rear fender of his machine. She is in City Hospital, in a serious condition.

Robert Jackson's Daughter Weds.

GLEN HEAD, N. Y., June 19.—Miss Hope Jackson, daughter of Robert Jackson of Washington, former secretary of the Democratic National Committe, and Francis P. Garvan Jr., of New York were married today at the summer residence of the bride's sister, Mrs. W. Forbes Morgan, widow of the former treasurer of the Democratic Committe.

TAX PAYMENTS WITHOUT PENALTY TOTAL $529,344

$250,000 of Sum Goes to City Which Needs $3,117,890; Delinquent Total About $14,627,000.

Delinquent real estate and personal property taxes, paid since June 10 when the new State law remitting interest and penalties became effective, totaled $529,344 yesterday, Collector William F. Baumann said.

Of this amount, about $250,000 will go into the city's general revenue fund, which has a deficit of $2,017,590 for the last fiscal year, and an estimated requirement of $100,000 to balance the current year's budget. In addition, the city must raise $1,000,000 or more this year for the demands of public relief, making a total requirement of $3,117,590.

The Legislation Committee of the Board of Aldermen will meet in executive session at 11 a. m. tomorrow to consider six new revenue measures in the form of special taxes, estimated to yield more than $3,000,000 annually. Mayor Dickmann, in an interview with reporters yesterday, urged taxpayers to pay up their delinquent taxes, now amounting to about $14,627,000.

Curtailing of Services.

The Mayor said that if the delinquent taxes were not paid, there were two alternatives—to assess special taxes, or to curtail public services, such as recreational and park facilities, "perhaps traffic control, street lighting, and others."

"Operating a city is like running a private business, and if the money owed to it is not paid, expenses will have to be cut. If only half the delinquent taxes were paid, there would be no unbalanced budget and no need for any spcial taxes. Taxpayers have a responsibility to the city, as well as its officials have to the taxpayers as public servants," the Mayor said.

Under the new State law, delinquent taxes may be paid before July 1 without penalties. If paid between July 1 and Aug. 31, the remission will be 75 per cent; between Aug. 31 and Oct. 31, it will be 50 per cent, and from Oct. 31 to Dec. 31, 25 per cent. Interest and penalties on delinquent taxes not paid this year will remain in force.

Baumann Criticizes Law.

The Mayor said he had not conferred on speeding up the payment of delinquent taxes with Collector Baumann, who is conducting a publicity campaign urging the taxpayer to pay up.

While pointing out that the new law remitting penalties was a saving to the tax debtor, Baumann said to a Post-Dispatch reporter that the law, and others like it passed in the last four years, "are not fair to the 80 per cent of taxpayers who pay up on time, and have placed a premium on not paying taxes promptly when they were due."

George Neville, cashier in the Collector's department for 36 years, estimated that bills passed by the State Legislature remitting taxes had cost the city $4,000,000 in taxes in four years. "The loss on this year's remission bill alone to the city will amount to about $2,000,000, and if the real estate dealers and the Chamber of Commerce do not stop their annual practice of inducing the Legislature to pass bills remitting penalties, the city never will balance the budget."

Neville, who appeared as witness at a hearing on the first remitting bill in 1933, declared that property owners deliberately left delinquent taxes unpaid until a remitting period came around, while they paid their current taxes.

He said the bills adopted the wrong policy of collecting, removing the only weapon—that is, penalty—to force collection.

Under the remitting bills, Neville said, the taxpayer escaped paying 36 per cent of his tax debt in 1933, 26 per cent in 1934 and 16 per cent in 1935.

In 1936, taxes collected amounted to 82 per cent of the levy, an increase over the 67 per cent collected during depression years. Neville added, "I believe it would be 90 per cent again, as before the depression, if it was not for the opportunity made by these bills to pay delinquent taxes without penalty."

SEVERAL ANIMALS FOR ZOO DUE HERE THIS AFTERNOON

Truck to Transfer Vicunas and Llamas to Cageless Captivity; Two Baby Chimps Along.

A large shipment of animals for the Zoo will arrive at Union Station today at 12:59 p. m., it was announced by George Vierheller, director; a number of animals for the new barless unit are expected.

Four trucks will take the animals from the station.

A pair of vicunas, several llamas, one guanaco and one alpaca will be placed in the barless inclosure. The present collection of birds will be added to by six flamingoes, one pair of toucans, four rheas, four cock-of-the-walks, three vultures and five birds of paradise.

New acquisitions destined for the primate house include one pair of Chacma baboons, one pair of spider monkeys and two baby chimpanzees. The remainder of the shipment is composed of small mamals, including two azaras two wild dogs, one yaguarundi, two ocelots and one paca.

MILLING COMPANY SUED IN PROCESSING TAX CASE

Bakers Allege They Paid $2100 in Increased Cost of Flour to Stanard-Tilton Co.

Two bakeries at Mattoon, Ill., filed suit in Circuit Court at Edwardsville yesterday to recover from the Stanard-Tilton Milling Co. about $2100 in A A A processing taxes which they claim to have paid in the increased cost of flour before such taxes were invalidated by the Supreme Court.

The plaintiffs are McDaniel & Son, and O'Connor-Bills, Inc. Their suit asks that the milling company be required to account to them and to all other customers for processing taxes it collected.

The Stanard-Tilton Milling Co., which has headquarters at Alton, obtained an injunction against the collection of the tax by the Agricultural Adjustment Administration, and after the Supreme Court ruling recovered from the Federal Court at Springfield $170,000 which it had deposited with the Court pending a decision on the validity of processing taxes.

ATTORNEY-GENERAL RULES TAX TOKENS MAY CONTAIN ALLOY

New Mills for Missouri Probably Will Be 95 Per Cent Zinc, Auditor Says.

JEFFERSON CITY, June 19. — Missouri's new sales tax tokens may be a zinc alloy rather than pure zinc, and still comply with requirements of the 2 per cent law that they "shall be made of zinc," the Attorney-General's office told State Auditor Forrest Smith today.

Smith asked an opinion on whether or not a token made 95 per cent of zinc and 5 per cent of some other metal, to improve its appearance and wearing qualities, would be regarded as complying with the law.

Bids on the 50,000,000 new one-mill tax tokens to be issued under the new law were received June 16.

BIEDERMANS OFFER
$59 NORGE AUTOBILT Washer $44
NO CARRYING CHARGE
FREE NESCO Electric COOKER



Exactly as illustrated. Floor sample Norge Washers, regular $59 value, reduced for clearance to $44. Biederman's include FREE, a famous nationally-known Nesco Electric Cooker. Only Biederman can make such an offer! Limited quantity.

TRADE IN YOUR OLD WASHER

Small Down Payment . . . Easy Terms . . . No Carrying Charges . . . Open Nights

Very Easy Terms — Biederman FURNITURE COMPANY — No Carrying Charges

801-03-05-07-09-11 Franklin Ave.

AMELIA EARHART LEAVES RANGOON ON WORLD FLIGHT

Destination Believed to Be Bangkok—400-Mile Trip From Akyab, Burma, Stormiest Yet.

By the Associated Press.

RANGOON, Burma, June 20. — (Sunday.)—Amelia Earhart took off at 6:30 a. m. today (6 p. m. St. Louis time Saturday) on the next stage of her flight around the world.

It was believed her destination was Bangkok, Siam, about 400 miles southeast of here.

By AMELIA EARHART.

(Copyright, 1937.)

RANGOON, Burma, June 19.—The short jump from Akyab, Burma, to Rangoon of 400 miles produced the worst weather encountered in several thousands so far. After trying yesterday to sneak underneath the monsoon, and again this morning, on the third try, we pulled up to 8000 feet, to be sure of missing the mountain ridges, and barged through. The gyro-pilot kept the course better than a human being could and gave a human pilot time to watch temperatures and pressures and r. p. m.'s of engine instruments.

After two hours we let down, and the bright grain plains beside the Irriwaddy River smiled up at us. Then for 50 miles we dodged rain squalls, which momentarily shut the sun from view. The first sight of Rangoon was sun touching the golden pagoda. This great structure stands on a rise of ground and could be seen for miles while the city was still but a shadow on the horizon.

Shortly after landing rain poured down so heavily that it was hazardous to take off for Bangkok. It is still raining as I write.

Sight-Seeing Tour.

Fred Noonan (navigator) and I decided to see something of Rangoon. Mr. Austin Brady, the American Consul, at whose home we stay tonight, lent his car and acted as guide, pointing out places of interest. He explained that the road we drove on was called Mandalay, and actually is the road to Mandalay, which is a day's motor trip from Rangoon.

Around the heart of the city we went. The people wear gay colors. There are many rickshaws and charries, which are one-horse vehicles, the inner furnishings of which I can only guess at, as most are shuttered. The rickshaw runners all wear conical coolie hats made of old kerosene tins, at least when it rains. I noticed some street cars with compartments for women only. These are reserved especially for Indian women, who are forbidden all male associations. However, women in general here seem to have more freedom and education than in most places we have been.

Many are in business and they have had a vote for many years. The widespread education of the Burmese is mainly due to a monastic school supported by the public.

Burmese People Slim.

I have seen no fat people. All seem slim and well built. Graceful lungyies worn in various styles accentuate their slimness. Mr. Brady's driver has promised to show me how to wind these garments on and fasten them.

After sighting the golden pagoda from the air, I had to examine it from the ground. To enter, one must be unshod, and plod up long flights of steps, worn by numberless feet before. For the first time on the trip, Fred Noonan failed me. He would not take off his shoes and socks and go inside with me. He missed a sight of hundreds of Buddhas of all sizes in little stalls, where drums and gongs were sold. Devotees were kneeling on mats and offering flowers before shrines, with sing-song prayers and strange jeweled ornaments.

There really was a woman smoking a "whacking white cheroot," too. These are made of corn husks and filled with leaves and some tobacco. They can be bought in sizes for weddings to last three days.

GETS COURT JOB



—By a Post-Dispatch Staff Photographer.

FRANK X. RELLER.

FRANK X. RELLER MADE PROBATION CHIEF BY JUDGES

Committee Which Sought Trained Worker for Position to Discuss Clerk's Appointment Tomorrow.

The appointment of Frank X. Reller, chief clerk in the office of Circuit Attorney Franklin Miller, as chief probation officer of the Juvenile Court, will be discussed at a meeting tomorrow of a committee of representatives of the Community Council and civic groups, which had urged appointment of a trained social worker.

Reller, an active Democratic worker in the First Ward, was selected unanimously by the Circuit Judges yesterday, meeting in general term, after four or more ballots had been taken, Presiding Judge Max G. Baron said. The choice ended a deadlock which had resulted when the Judges, earlier this month, were unable to agree on which of 12 applicants should be appointed.

The civic committee, in a letter to the Judges last month, asked that they consider only graduates of college or a school of social work, who had at least two years' experience in a social agency of recognized standing. Ben L. Shifrin, attorney, chairman of the committee, declined yesterday to say what attitude the committee would take, or to express his own views, pending the meeting.

Reller succeeds Jesse P. Smith, who resigned at the request of the judges, all of whom are Democrats. Smith had held the office for many years. The probation staff of the Juvenile Court is theoretically on a non-partisan basis, but Smith was thought to be a Republican.

In his new office Reller will be paid $4000 a year, $1600 more than his salary as chief clerk of the Circuit Attorney's office. He had been chief clerk there since Miller took office in 1929. Three years ago he was an unsuccessful candidate for the Democratic nomination for Circuit Clerk.

Reller is 43 years old, married and has three children. He lives at 2418 North Euclid avenue.

In telling reporters of Reller's appointment, Judge Baron said he was regarded as best qualified of the applicants. Reller, he mentioned, had children of his own, had come into contact with delinquent children in his work for the Circuit Attorney's office, and had been active in Boy Scout and Big Brother Organization affairs.

BABY BORN IN AMBULANCE ENROUTE TO CITY HOSPITAL

Premature Infant Put in Incubator; Condition Said to Be Serious.

A daughter was born yesterday to Mrs. Howard Eddy in an ambulance which was taking her the short two blocks from her home at 1225 Grattan street to City Hospital.

The baby, born three months prematurely, was placed in an incubator on arrival at the hospital, and physicians said it was in a serious condition. The mother's condition was reported as good. The father is a laborer.

DOWNTOWN SHOE STORE HOLDUP

$30 Taken at Shop at 620 Olive Street.

Hollie Glass, manager of the W. Douglas Shoe Co. store at 620 Olive street, reported to police at 6:30 o'clock last evening that he had been locked in a small room at the rear of the store by a holdup man, who escaped with $30 from the cash register.

Glass said he escaped from the room by climbing over a partition.

Missouri Woman Wed in New York.

By the Associated Press.

NEW YORK, June 19. — Miss Rabana Hasburgh, daughter of Mr. and Mrs. John J. Hasburgh of Kansas City, Mo., and Robert Dickinson Mockler, son of Mrs. Edward L. Mockler and the late Mr. Mockler of Brooklyn, were married today. Mrs. Mockler has danced with the American Ballet for two years. Mockler, whose father was chief of the New York Bureau of the St. Louis Post-Dispatch, is with the New York World-Telegram.

You Can Have a Modern Bathroom or Kitchen . . . Tiled With

"TYLAC"

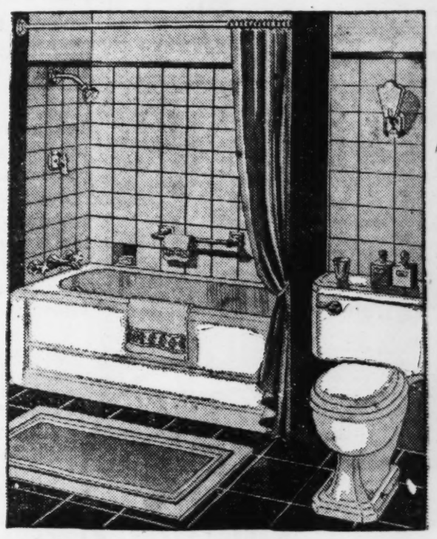
. . . That Remarkable New Wall Tile That Comes in Sheets and Is So Easy to Apply Right Over Old Wood, Plaster or Papered Walls!

A PERMANENT WALL COVERING THAT LOOKS LIKE REAL TILE BUT COSTS MUCH LESS

"Tylac" Comes in White and Beautiful Color Combinations . . . It Never Needs Painting or Refinishing! "Tylac" is easy to clean, and will not chip, craze or warp!

"Tylac" Costs Only 32c Per Sq. Ft.

And the Cost of Installation Is Very Low



"TYLAC" looks like tile . . . feels like tile . . . wears like tile . . . and is practically indestructible! It can be applied over any wall with attractive matching or contrasting borders. It is finished with seven coats of hard, porcelain-like baked-on enamel. Remodel your bathroom or kitchen now.

Phone GRand 9400 or CEntral 4400 and Our Representative Will Call

EASY TERMS ARRANGED—UP TO 3 YEARS TO PAY!

Our Wellston Store and Kingshighway Store Open Thursday and Saturday Nights

CENTRAL HARDWARE CO. 811 N. SIXTH ST. 1616 S. KINGSHIGHWAY 6301 EASTON AVE.

STEEL MEDIATORS CALL BOTH SIDES FOR CONFERENCES

Board Meets C I O Leaders at 9. A. M. and Plant Executives at 11 A. M. Tomorrow.

By the Associated Press.

CLEVELAND, June 19.—The new Federal Steel Mediation Board, moving swiftly to settle the steel strike, arranged tonight to meet Monday with officials of the four affected corporations and with John L. Lewis, strike generalissimo.

Lewis and Philip Murray, his first lieutenant, are to meet the three-man emergency board here at 9 a. m.

Two hours later, the board is to see Tom Girdler, chairman of the Republic Steel Corporation; Frank Purnell, president of Youngstown Sheet and Tube; Eugene Grace, president of Bethlehem Steel and a representative of Inland Steel.

Strikes have been called in plants of all four concerns by the steel workers organizing committee over refusal of the steel companies to sign labor contracts.

Charles P. Taft, the board's chairman, said any effort to bring the two sides together would depend upon the outcome of the separate conferences.

In a statement after an all-day board meeting, the board said that both the corporation and union leaders "expressed their readiness to meet with us as soon as possible but because of circumstances over which the parties concerned had no control, conferences cannot be held until Monday."

From a source close to the conference, however, it was learned that Girdler, invited to meet the board this afternoon, had said he would rather confer along with representatives of the other corporations.

Taft and Lloyd Garrison, another board member, cancelled College commencement speech engagements to be here Monday. They with Edward F. McGrady, assistant secretary of labor and the third board member, decided to stay in Cleveland over the week-end.

All members, the board's statement added, would stay here "as long as necessary in attempting to carry out this mediation successfully."

After the board had decided to delay any fact-finding hearings until after conciliation had been tried, the members spent most of the day making long distance telephone calls to arrange the Monday conferences.

To Seek Peace Proposal.

In bringing the leaders of both corporations and the steel workers organizing committee into the same building—even though not into the same room immediately—the board is using a mediation technique which has been frequently successful recently.

The board intends to ask each side to state its position and to ask each for a peace proposal. These proposals, if made, will be submitted to the other side for comment, suggested amendment, acceptance or rejection. This process then would be repeated until common ground was found.

Eventually, board members hope to bring both sides together around a peace conference table. Rejection of a proposal for a joint conference, however, would not mean the end of the board's peace attempts, it was learned.

Gov. George H. Earle of Pennsylvania asked the board tonight to give its first attention to the strike at the Bethlehem Steel Corporation's Cambria plant at Johnstown.

A telegram he sent to Chairman Taft said:

"Earnestly recommend that you consider mediating steel strike in Johnstown first. Every facility of state departments at service of your board."

Arrival of Members.

The board held its first unofficial meeting in a hotel coffee shop this morning. Garrison, just arrived from Madison, Wis., found Taft there. This meeting was "strictly informal," however. They went from breakfast to a suite upstairs where they met James F. Dewey, veteran Labor Department conciliator, and Ralph A. Lind, Cleveland regional labor board director. Dewey and Lind recounted in detail developments.

The board's first formal meeting started shortly after noon with the arrival of McGrady by airplane from Washington.

Just back from the International Labor Conference in Geneva, McGrady refused to comment on the situation other than to say that every strike presented a different problem.

Steel Mediation Board Meets



—Associated Press Wirephoto.

LEFT to right: CHARLES P. TAFT, chairman; LLOYD K. GARRISON and EDWARD F. McGRADY. They held their first conference yesterday at Cleveland.

SCHWAB NOT WORRYING ABOUT STEEL STRIKE

Bethlehem Chairman at His Summer Home; Thinks "We Will Come Out" All Right.

By the Associated Press.

LORETTO, Pa., June 19.—Charles M. Schwab, chairman of the Bethlehem Steel Corporation, said today he was not pessimistic regarding the industrial situation.

Resting at his summer home here, the 75-year-old industrialist remained away from the turmoil in nearby Johnstown, where workers of Bethlehem's Cambria plants are on strike.

"I do not feel pessimistic," the Johnstown Tribune quoted him as saying. "I firmly believe that when the present industrial situation is cleared, and it will be cleared, the nation will advance to greater prosperity than ever before.

"We have come out of conditions resembling the present one before and I am certain that we will come out of this one in a manner that will be a great benefit to all people."

SHIRT WORKERS' C I O CHARTER

Presented to Local 247 by National Vice-President.

The charter for Local Union 247, Shirt Workers, affiliated with the C I O Amalgamated Clothing Workers of America, was presented to the union last night at German House by Leo Krygski, national vice-president of the clothing workers.

Local 247 has about 1500 members, employed in shirt factories in St. Louis and vicinity. The presentation ceremony was followed by a dance.

POSTMASTER HAD AGREEMENT WITH STRIKERS ON MAIL

Massilon (O.) Official Says Packages Bore List of Contents for Pickets' Information.

By the Associated Press.

WASHINGTON, June 19.—Several Ohio postmasters and assistant postmasters testified before the Senate Postoffice Committee this afternoon, and all but one denied there had been any agreement with strikers not to deliver food or clothing to Republic Steel Corporation plants.

Fred W. Justus, postmaster at Massilon, testified he made an agreement with union leaders that service would be continued to the Massilon plant, but that in accordance with Washington instructions food and clothing would be rejected as "irregular mail."

Justus said mail for the plants was labeled with a list of its contents so that the postal delivery man could inform strikers what was in it when they stopped him.

He said that on one occasion the Massilon superintendent of mails overlooked "a package of candy." Although pickets permitted it to pass, Justus told the committee, "the head of the C I O called back in an hour and took me to task for what he called a betrayal."

Carl Armstrong, Youngstown postmaster, testified "we have bootlegged a few articles of parcel post through the pickets."

At this point Senator Bridges, who has charged that pickets had blocked mail by force, called the situation a "disgrace to this country."

Called in Union Leaders.

Harry A. Morceau, Postmaster at Niles, and M. B. Flaherty, his assistant, testified they had called in union leaders and notified them of the department's policy to deliver only "regular mail" and to exclude food and clothing.

"They said this was satisfactory," Flaherty testified.

A telegram to Senator Bridges from C. B. Galloway and Walter J. Payne, union leaders at Niles, had said they had an "understanding" with the Niles postoffice officials as to the kind of packages that were to be sent through the picket lines.

Harry J. Dixon, acting postmaster at Warren, and E. G. Stackpole, assistant postmaster, testified thousands of packages were refused for delivery there after instructions had been received from Washington to carry only "regular" mail. They told of several instances where pickets halted mail deliveries but said there had been no interference since the new policy became effective.

D. W. Jordan, Cleveland, an employe of the Republic Steel plant, submitted to the committee the wrapper from a special delivery package which he said pickets would not permit to be delivered at the Republic plant. On the wrapper was a penciled notation "C I O would not permit delivery."

Jordan asserted the notation was made by the delivery man.

Earlier today James E. Musgrove, a Republic Steel plant employe from Warren, testified he was shot at and subsequently beaten by union pickets when he attempted to go to work at Niles. He said strikers took his clothing from him, smeared him with grease, threatened to hang him and marched him through the streets of Niles.

Musgrove said that when the strike was called he was unable to go to work in the Warren plant because of pickets at the gate armed with baseball bats.

He and other workers then attempted, he said, to gain entrance to the Republic plant at Niles by going through a swamp at night. As they neared the plant, he said, pickets halted them, turned flashlights on them and started shooting. Musgrove and his companions fled.

Musgrove said he hid in a ditch for some time and later started for home. As he left the woods near the plant, he continued, he walked into a group of pickets. The pickets, he said, tied his hands behind him and told him they were going to hang him to a tree, but only beat him, tok his clothing and smeared him with grease.

When the men released him, Musgrove said, they returned his money and his watch, explaning they intended to keep 'strictly within the law.'

Musgrove's testimony provoked a long discussion among committee members.

Chairman McKellar (Dem.), Tennessee, contended the committee was only seeking evidence to determine whether a Senate investigation of alleged interference with the mails was justified. He pointed out the Senate Civil Liberties Committee was investigating some phases of the steel strike.

The committee failed to agree on when it would meet next, but Bridges said he reserved the right to subpena Postmaster General Farley.

REWED TO FORMER HUSBAND

Daughter of Senator Vandenberg Again Bride of John Knight.

By the Associated Press.

GRAND RAPIDS, Mich., June 19.—Barbara Vandenberg Knight, daughter of Senator and Mrs. Arthur M. Vandenberg, remarried her former husband, John Knight, in a brief ceremony at the Park Congregational Church here tonight. They were divorced in June, 1935, and have a 4-year-old son, John Jr.

Sheet Metal Plant Owner's Attention!

If your plant is large enough to employ 10 to 20 men we can give you an order large enough to keep these men busy for the next two months. Write for interview.

Box F-200, Post-Dispatch.

STRIKE KEEPS FIVE SHIPS FROM SAILING

Sitdowns Result of Rivalry of C I O and A. F. of L. for Maritime Control.

By the Associated Press.

NEW YORK, June 19.—Sit-down strikes resulting from rivalry of maritime unions held five ships of the Eastern Steamship Line in port here tonight.

They were the freighter Madison and steamers Sandwich and Cornish, delayed since Thursday; the steamer Acadia, strike-bound since yesterday, and the steamer Wilton, which was scheduled to sail this afternoon.

The strikes were in protest against the removal of eight crew members of the line's steamer New York, members of the National Maritime Unfon, at the request of the A. F. of L. International Seamen's Union.

Hyman Glickstein, lawyer for the N M U, said the removal constituted interference with the Labor Relations Board, and that the union would maintain the status quo by strikes until a bargaining election was held.

Local 1175 of the Confectionery and Tobacco Jobbers Employes Union denied a report published yesterday that it had withdrawn from the A. F. of L.

Heads St. John's College.

BALTIMORE, June 19.—Election of Stringfellow Barr, 40-year-old former University of Virginia history professor, as president of St. John's College at Annapolis was announced today. Barr, a former newspaper man, succeeds Dr. Amos W. W. Woodcock, who resigned.

WANTED: SALES-MINDED EXECUTIVE

With brewery experience for established concern—excellent opportunity. Write full details your experience. Box R-360 P-D.

NEW JURY SYSTEM FOR CRIMINAL COURTS

Centralized Method Already Used in Civil Division; Saving in Fees.

The centralized system of providing jurors for the Circuit Courts, which has been employed in the civil divisions since last December, will be extended in September, the Judges decided yesterday, to the criminal court divisions.

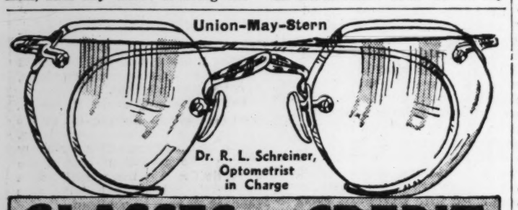
When that is done, all who are summoned for jury duty will gather in an assembly room in the Civil Courthouse, and as jurors are needed in the various courtrooms, they will be assigned to those rooms.

The system, functioning only in the civil divisons, reduced the number of prospective jurors required each week from 550 to 300, resulting in a substantial saving in jury fees of $3 a day.

One of the Judges is assigned to the assembly room and those summoned for jury service who wish to be excused must present their excuses to him.

At the general term meeting of Judges yesterday Judge J. Wesley McAfee and Judge John W. Joynt were appointed a committee to devise a method of transporting jurors from the Civil Courthouse to the Municipal Courthouse, two blocks away, when the new jury system becomes effective in the criminal divisions. Judge Frank C. O'Malley, with Judges McAfee and Joynt, will recommend a method of feeding and lodging jurors who will be kept together during criminal trials.

Union-May-Stern



Dr. R. L. Schreiner, Optometrist in Charge

GLASSES on CREDIT

50c A WEEK Plus Small Carrying Charge

America's Finest Optical Dept. No Need to Delay! Get Your Glasses Now! Enjoy Perfect Vision at Once!

UNION-MAY-STERN

OLIVE AT TWELFTH



NO DIRT . . . NO MESS covers over present wall

VITROS-TILE

—The New Processed Structure Glass for beauty, economy and everlasting wall covering. In many designs and all colors. Installed for 65c Sq. Ft.

Estimates free. See our display room.

LAMINATED STRUCTURAL GLASS CO.

3407 Gravois—PR. 3023

AEOLIAN PRESENTS

THE REMARKABLE NEW 1938 RCA VICTORS

RADIO'S GREATEST ACHIEVEMENT!

RCA VICTOR ELECTRIC TUNING

SEE IT-HEAR IT-TODAY!



PLUS SONIC-ARC MAGIC VOICE MAGIC BRAIN MAGIC EYE RCA METAL TUBES



Model 811-K—11-tube Electric Tuning Radio! Has all features listed—and then some. A wonderful value.

ONLY $154.95 EASY TERMS

Now—ELECTRIC TUNING—first truly automatic tuning! Just push a button...instantly...your favorite station—in perfect tune!

TODAY'S GREATEST RADIO VALUE!

This magnificent new radio offers you truly outstanding performance—at a price you can easily afford!

Imagine...the easiest—most accurate tuning you've ever tried! The truest, most lifelike tone you've ever heard...Plus—many other important new features that mean the greatest radio value for you!

CHECK THESE FEATURES!

- Electric Tuning
- Armchair Control (Available)
- Sonic-Arc Magic Voice
- Magic Brain
- Magic Eye
- RCA Metal Tubes
- Straight-Line Dial
- Beauty-Tone Cabinet
- Magnetite Core I-F Transformers
- Full Dynamic Speaker
- Super Power Output
- Tone Control
- Phonograph Connection
- Short Wave Reception
- Police, Aviation, Amateur Calls

LIBERAL TRADE-IN

OPEN EVENINGS UNTIL 9 O'CLOCK

AEOLIAN COMPANY OF MISSOURI

W. P. CHRISLER, President

1004 OLIVE STREET SAINT LOUIS

Small charge on time sales



BEFORE YOU GO ON VACATION Stop

. . . and see the new Chase that has come into being. Rooms and apartments executed in period styles. New, Distinctive, Charming. Smarter than St. Louisans have known before. Leases can be made most advantageously now—before you go. Convince yourself. Call Miss Bilger, rental manager, ROsedale 2500.

Furnished and Unfurnished Rooms, Suites and Apartments.

Kitchenettes with Some.

At Kingshighway Entrance to Forest Park

HOTEL CHASE

Sears VENETIAN BLINDS

Are Scientifically Constructed for Easy Operation

Always clean! Always fresh! Slats are made of basswood or Port Oxford cedar, 2½-in. wide. Choice of smart decorators' shades. Minimum of 12 sq. ft.

35c Sq. Ft.

I would like your representative to measure my windows and give me an estimate on Venetian Blinds. Understand I am under no obligation.

Name _____

Address _____ Phone _____

Date of Measuring _____ Hour _____

Call ROsedale 1000 or PRospect 6110

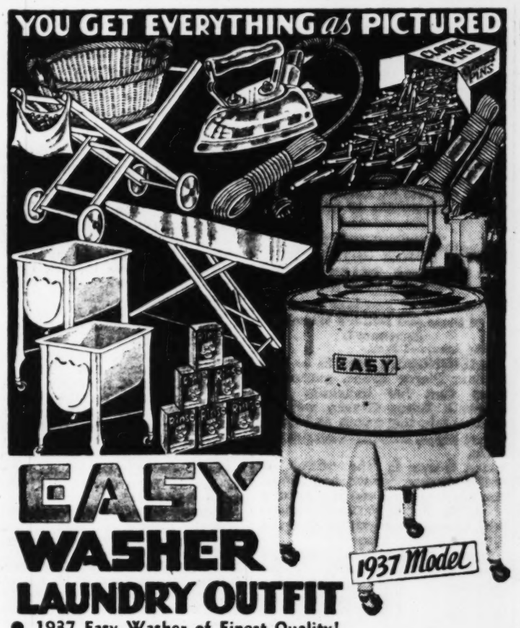
SEARS, ROEBUCK AND CO.

KINGSHIGHWAY NEAR EASTON | 301 Collinsville Ave., E. St. Louis; 7265 Manchester Ave.; 4017 W. Florissant Ave. | GRAND AT WINNEBAGO

1887 *Hellrung & Grimm's* 1937

GOLDEN JUBILEE YEAR

YOU GET EVERYTHING *as* PICTURED



EASY WASHER LAUNDRY OUTFIT

1937 Model

- 1937 Easy Washer of Finest Quality!
- Strong, Sturdy Folding Ironing Board!
- Willow Clothes Basket!
- Laundry Cart on Wheels!
- Clothes Pin Bag!
- Two Large Drain Tubs!
- Electric Iron With Cord and Plug!
- 100 Feet of Clothes Line!
- Box of 100 Clothes Pins!
- Supply of Rinso

ALL FOR $59.50

$2.80 A MONTH . . . 2 YEARS TO PAY

Which Includes the Small Carrying Charge

Not Free—But ONLY ONE DIME!

With Coupon Below . . . Just to Cover Handling Costs!

75c E-Z JAR OPENER



E-Z Jar Opener eliminates danger of broken jars and serious injuries to the hands. It unscrews lids . . . or tightens them on all size jars.

COUPON

This Coupon and 10 cents (handling charge) is good for one 75c E-Z Jar Opener.

Name _____

Address _____

HELLRUNG & GRIMM

No phone or mail orders . . . only 1 to a customer.

The Most Talked About "Buy" in Town!

June Bride HOME OUTFIT!

3 ROOMS COMPLETE

See It on Display at Hellrung & Grimm

Buy It on Easy Terms!

$250

AND A DELUXE 3-ROOM JUNE BRIDE HOME OUTFIT AT $329.50

Downtown Store Open Every Night Till 9—Cass Ave. Store Open Mon. and Sat. Nights

"You Get The Girl—We'll Do The Rest"

Hellrung & Grimm

9th and Washington 16th and Cass

Top of The Town!

All the Coronado traditions of faultless service and central location . . . on the highest point in the city makes it an ideal home for Summer.

See our newly decorated APARTMENTS

The Hotel Coronado

LINDELL BLVD. AT SPRING AVE.

INCANDESCENT

Elec. Supply Co.

1121-23 LOCUST

Indirect Lighting for Your Home

No wiring—No installation cost—Nothing else to buy!



Diam. of fixture 11¾ inches, complete with 100-watt bulb, special ____ $2.69

Simply screw the Lightmaster into an open ceiling socket as you would an ordinary light bulb. Anybody can do it. Your room will be flooded with shadowless, evan light that saves your eyesight and makes reading, sewing or kitchen work a pleasure. Beautifully finished in ivory enamel with chrome highlights or bronze with gold highlights. Same fixture with 150 watt bulb, special ____ $2.79

$2.50 New Day-Lite **Crystal Bottom** Lighting unit. For kitchens, sunrooms, taverns or stores. Equipped with 8-inch glass globe. Height over all 14 inches. White enamel finish. Takes 75 to 150 watt bulb. Wired complete, EXTRA SPECIAL With Pull-Chain Switch ____ 89c

With Drop Cord Switch and Appliance Outlet ____ 99c

$1.39

Length 36-In. Width 17 In. Choice of ceiling or drop style. FINISHED IN BOMBAY GOLD WITH TOUCHES OF COLOR. $5 5-Lt. Living or Dining Room Fixtures, Wired Special $1.95 METAL PARTS MADE OF CAST

3-Light, same as above, $1.85
2-Light, same as above, $1.75
1-Light Wall Bracket, 98c

$2 White Enamel Bracket or Ceiling Light Wired Complete With Shade, Special, 55c with Pull-switch, 65c

LOWEST PRICES ON ELECTRIC FANS

$18.50 5-Light Living or dining room fixtures. Wired, complete, SPECIAL—Diameter overall, 36 inches. Length 18-In. Finished in two-tone bronze and chrome. Equipped with ivory glow glass shades. Wired with 3-way switch. By turning bottom tassel 2, 3, or 5 lights may be turned on or off at will. $8.95

3 WAY CONTROL SWITCH. OPERATES 3 WAY LIGHTS.

CH. 3797 Mail and Phone Orders Filled. Send for Catalog.

$12.50 Living or Dining Room 6-Light Fixture Special $5.95 Wired Complete Equipped with 5 lights on outside and 1 light in center of body to illuminate.

REMOVABLE GLASS BASE LIGHTS. REMOVABLE GLASS SHADES. TURN SWITCH. TO CONTROL CENTER LIGHT OR OUTSIDE LIGHTS.

Mirror etched glass panels. Spread 18 in. Length 36 in. Furnished in brass-tint silverplate finish. Has 3-way switch to control center light from outside lights. Furnished in candle light as illustrated or in drop type.

N M U, said the removal constituted interference with the Labor Relations Board, and that the union would maintain the status quo by strikes until a bargaining election was held.

Local 1175 of the Confectionery and Tobacco Jobbers Employes Union denied a report published yesterday that it had withdrawn from the A. F. of L.

Heads St. John's College.

BALTIMORE, June 19.—Election of Stringfellow Barr, 40-year-old former University of Virginia history professor, as president of St. John's College at Annapolis was announced today. Barr, a former newspaper man, succeeds Dr. Amos W. W. Woodcock, who resigned.

WANTED:
SALES-MINDED EXECUTIVE
With brewery experience for established concern—excellent opportunity. Write full details your experience. Box R-360 P-D.

TIAN BLINDS
ructed for Easy Operation
Slats are made of dar, 2⅜-in. wide. hades. Minimum 35c Sq. Ft.
ive to measure my windows and etian Blinds. Understand I am
Phone
Hour
00 or PRospect 6110
UCK AND CO.
Ave., E. St. Louis
nchester Ave.
Florissant Ave.
GRAND AT WINNEBAGO
'28 1937
YEAR

Not Free—But ONLY ONE DIME!
With Coupon Below . . . Just to Cover Handling Costs!
75c E-Z JAR OPENER
Complete With Wall Bracket 10c
E-Z Jar Opener eliminates danger of broken jars and serious injuries to the hands. It unscrews lids . . . or tightens them on all size jars.
COUPON
This Coupon and 10 cents (handling charge) is good for one 75c E-Z Jar Opener.
Name
Address
HELLRUNG & GRIMM
No phone or mail orders . . . only 1 to a customer.

"Buy" in Town!
OUTFIT!
$250
E OUTFIT AT $329.50
Open Mon. and Sat. Nights
The Rest"
Grimm
16th and Cass

NEW JURY SYSTEM FOR CRIMINAL COURTS

Centralized Method Already Used in Civil Division; Saving in Fees.

The centralized system of providing jurors for the Circuit Courts, which has been employed in the civil divisions since last December, will be extended in September, the Judges decided yesterday, to the criminal court divisions.

When that is done, all who are summoned for jury duty will gather in an assembly room in the Civil Courthouse, and as jurors are needed in the various courtrooms, they will be assigned to those rooms.

The system, functioning only in the civil diviisons, reduced the number of prospective jurors required each week from 550 to 300, resulting in a substantial saving in jury fees of $3 a day.

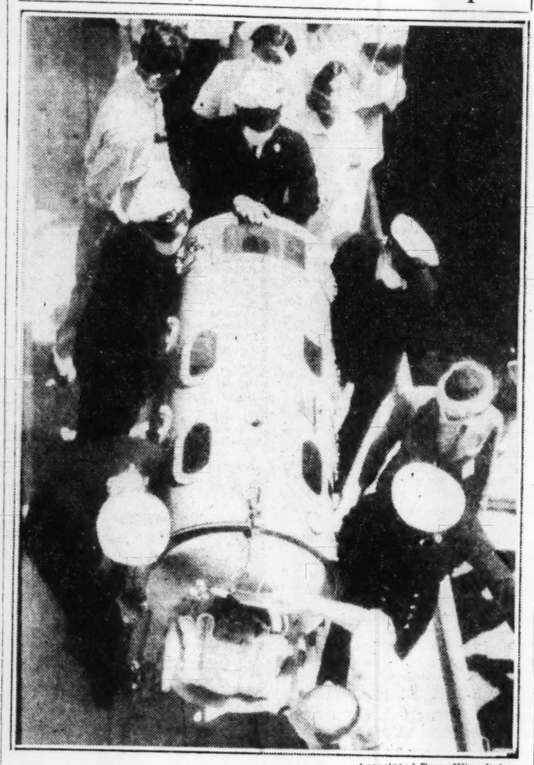
One of the Judges is assigned to the assembly room and those summoned for jury service who wish to be excused must present their excuses to him.

At the general term meeting of Judges yesterday Judge J. Wesley McAfee and Judge John W. Joynt were appointed a committee to devise a method of transporting jurors from the Civil Courthouse to the Municipal Courthouse, two blocks away, when the new jury system becomes effective in the criminal divisions. Judge Frank C. O'Malley, with Judges McAfee and Joynt, will recommend a method of feeding and lodging jurors who will be kept together during criminal trials.

Top of The Town!
All the Coronado traditions of faultless service and central location . . . on the highest point in the city makes it an ideal home for Summer.
See our newly decorated APARTMENTS
The Hotel Coronado
LINDELL BLVD. AT SPRING AVE.

INCANDESCENT
Elec. Supply Co.
1121-23 LOCUST
Indirect Lighting for Your Home
No wiring—No installation cost—Nothing else to buy!
PLUGS INTO ANY LIGHT SOCKET
Diam. of fixture 11¾ inches, complete with 100-watt bulb, special $2.69
Simply screw the Lightmaster into an open ceiling socket as you would an ordinary light bulb. Anybody can do it. Your room will be flooded with shadowless, even light that saves your eyesight and makes reading, sewing or kitchen work a pleasure. Beautifully finished in ivory enamel with chrome highlights or bronze with gold highlights. Same fixture with 150 watt bulb, special $2.79
$2.50 New Day-Lite Crystal Bottom
Lighting unit. For kitchens, sunrooms, taverns or stores. Equipped with 8-inch glass globe. Height over all 14 inches. Width enamel finish. Takes 75 to 150 watt bulb. Wired complete. EXTRA SPECIAL 89c
With Pull-Chain Switch 99c
With Drop Cord Switch and Appliance Outlet $1.39
Length 36-in. Width 12 in. Choice of ceiling or drop style. $5.5-Lt. Living or Dining Room Fixtures. Wired Special $1.95
FINISHED IN GOLD WITH TOUCHES OF COLOR
METAL PARTS MADE OF CAST
$2 White Enamel Bracket or Ceiling Light
Wired Complete With Shade, Special, 55c
with Pull-switch, 65c
3-Light, same as above, $1.85
2-Light, same as above, $1.25
1-Light Wall Bracket, 58c
LOWEST PRICES ON ELECTRIC FANS
$18.50 5-Light Living or dining room fixtures. Wired, complete, SPECIAL—Diameter overall, 36 inches. $8.95
18-in. Length
Finished in two-tone bronze and chrome. Equipped with ivory glow glass shades. Wired with 3-way switch. By turning bottom tassel 2, 3, or 5 lights may be turned on or off at will.
3 WAY CONTROL SWITCH
OPERATES 2-3 OR 5 LIGHTS
CH. 3797 Mail and Phone Orders Filled. Send for Catalog.
$12.50 Living or Dining Room 6-Light Fixture Special $5.95
Wired Complete
Equipped with 5 lights on outside and 1 light in center of body to illuminate.
PULL SWITCH
TOUCH OF COLOR ENTER ON OUTSIDE LIGHTS
Mirror etched glass panels. Spread 18 in. Length 36 in. Furnished in beautiful silverplate finish. Has 3-way switch to control center light from outside lights. Furnished in candle light as illustrated or in drop type.

Paralysis Victim Taken Off Ship



—Associated Press Wirephoto.

FREDERICK B. SNITE JR., IN "Iron Lung" on flat car at San Francisco, being transferred from liner to Pullman car.

$100,000 ADDED TO BILL AFTER LEGISLATORS LEFT

Continued From Page One.

houses, shows final approval of th Senate amendment reducing the item to $165,000 but contains an entry, which does not conform to the journals or the action on the amendment, raising the total of the Board of Permanent Seat of Government appropriation from $553,110 to $653,110, that adding the $100,000. A request for production of the House copy of this conference report elicited a statement by R. E. L. Marrs, secretary of the Senate, that the House copy had been reported lost.

Considerable difficulty was encountered in obtaining access to the legislative records, which are public records. Speaker Christy had stated on inquiry, that R. E. L. Marrs, secretary of the Senate, had called his attention to the fact that the appropriation bills did not include a proposed authorization of $100,000 for the purchase of a site for a proposed new penal institution, after the Legislature adjourned.

Marrs, when questioned, said he knew nothing about it and referred inquiries to the office of the Chief Clerk of the House. He said the Senate copy of the conference committee report had been sent to that office, after he was told the House copy was lost, and that presumably it was attached to the original copy of House bill No. 382.

Inquiry at the Chief Clerk's office disclosed that office had turned over all of its records to Marrs. Assistant Chief Clerk James O'Brien said he knew nothing about any change in the bill, or its reenrollment. In the meantime, Marrs had left his office in the capitol and a request by reporters for inspection of the House records in Marrs' office, resulted in an employe of Marrs ordering reporters to leave the office. They remained, and after some further delay, Marrs was found and access to the records was obtained.

Marrs Says He Doesn't Know.

Marrs declared he knew nothing about any changes in the records, and referred reporters to the official copies of the Senate journal, which fixed the appropriation item at $165,000.

Christy, reached by telephone at his home in Festus, Mo., said he knew nothing about any change in the enrolled bill, to increase the appropriation by $100,000.

"I did not give anyone authority to re-enroll the bill," Christy said. "I would not have authority to issue such an order. Any such action, or any change in the enrolled bill, would have to be authorized by the House."

The Legislature had adjourned, when the change was made, and the clerical forces of the two houses were holding over for the purpose only of completing their clerical records.

Senator Rollins said he knew nothing about any change, and that so far as he knew that no alteration in the conference committee report adopted by the two houses had been authorized. This report held the item involved at $165,000.

Representative Taylor, reached at his home in Keytesville, also said he knew nothing about the change in the bill to increase the appropriation. He said it had been the intention to provide $100,000 for purchase of a site for a new prison, and added: "I am sure that if there was any change in the enrolled bill it was done to correct some mistake."

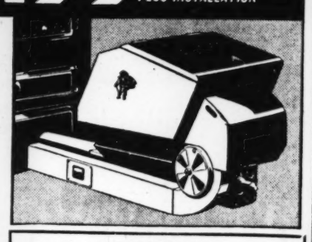
The bill is pending before Gov. Stark for approval. Members of the Board of Permanent Seat of Government, which would supervise expenditure of the appropriation involved, are the Governor, Secretary of State Dwight H. Brown, State Auditor Forrest Smith, State Treasurer Robert W. Winn and Attorney-General Roy McKittrick.

CONFORMAL SHOES
For Men and Women

MOULDED TO THE INDIVIDUAL FOOT
Plastic-Fitting Conformal Shoes are rapidly gaining wide recognition in matchless comfort, corrective features and surprisingly attractive styles.
James J. Sheerin
EXPERT FITTERS
109 ARCADE BLDG. LOBBY 8th & OLIVE

SMASHING PIANO BARGAINS
BLUE TAG SPECIAL SALE

One or Two of a Kind Only at Big Savings while they last
Typical Values — Regularly — Now
BALDWIN GRAND, new — $1145 — $915
BALDWIN GRAND, used — $695 — $455
Chickering Gr., like new — $695 — $479
HOWARD GRAND, new, — $615 — $469
MONARCH GRAND, new, — $405 — $345
Kieselhorst Gr., new, — $295 — $199
Floor Samples—Demonstrators—Modern Studio Pianos, specially priced to clean floors before Inventory.
EASY TERMS
Small Carrying Charge
BALDWIN PIANO COMPANY
1111 Olive St. Open Evenings

SOMETHING TO CROW ABOUT
THE SENSATIONAL LOW-PRICED Combustioneer AUTOMATIC COAL BURNER
ONLY $199.50 PLUS INSTALLATION

Think of it—a genuine Combustioneer Automatic Coal Burner to bring you care-free comfort and clean, uniform heat at the lowest price in Combustioneer history. No longer need you contend with back-breaking hand-firing—smoke, soot, and dirt. Come in for a demonstration of convenient, economical, luxurious Automatic Heat *at new low cost.* Or phone for a *Free* Home Heating Survey today.
★
SMALL DOWN PAYMENT
NOTHING MORE TO PAY TILL FALL
Easy Monthly Payments Thereafter
Small Carrying Charge on Deferred Payments.
THE NEW LOW-PRICED Combustioneer AUTOMATIC COAL BURNER
ARTHUR R. LINDBURG CO.
GRAND AND LINDELL
Phone JEfferson 8850
THOS. McHENRY & SON, 3958 Easton. NE. 1850.
WEBER SHEET METAL CO., 5437 Ruskin. CO. 1964.
DOLAN HEATING CO., 4945 Highland.
PINE LAWN—J. L. Bradshaw, 3604 Ridgedale.
KIRKWOOD—Elme and Richter Htg. Co., 206 E. Woodbine. CO. 1964.
WEBSTER GROVES—Riehl Motor Co., 126 E. Lockwood. RE. 4191.
MISSOURI
DE SOTO—Eye Motor Co.
JEFFERSON CITY—J. B. Reid Coal Co.
POTOSI—J. W. Towl.
STE. GENEVIEVE—R. W. Klein.
3601 SOUTH GRAND
Phone PRospect 7676
ILLINOIS
BEARDSTOWN—Glenn Ice & Fuel Co.
EAST ST. LOUIS—East Side Stoker Sales, 3827 Linden Place. EAst 5730.
DUPO—Fred Bostian Htg. Co.
FLORA—J. F. Rich Furn. Co.
GRANITE CITY—Boyd Htg. & Plumbing Co.
HARDIN—J. M. Tucker.
JACKSONVILLE—E. W. Brown, Jr.
MASCOUTAH—Ed. Plum
SPRINGFIELD—Barkers, Inc.
WEST FRANKFORT—Frank Norbet.

MAN IN "IRON LUNG" COMPLETES PACIFIC VOYAGE

Transferred to Pullman Car at San Francisco for Trip to Chicago; Stricken in China.

By the Associated Press.

SAN FRANCISCO, June 19.—Frederick B. Snite Jr., 26 years old, was transferred from his "iron lung" aboard the liner President Coolidge today to a Pullman car that will take him to Chicago. He was stricken with infantile paralysis in China while on a world tour.

During the transfer, he was never out of the mechanism, which helps him to breathe, for more than three minutes. After the transfer, his father said he had gone through the ordeal well, and had suffered no relapse.

The patient was transferred to a portable respirator while the other was switched to the deck to be taken ashore. Then he was replaced in it and carried ashore by ship's officers.

The respirator was placed on a flat-car and carried to an awaiting Pullman, the rear of which had been removed to facilitate the transfer. Once the apparatus was inside, the real wall of the car was replaced.

A baggage car containing a spare respirator and a dining car for the Snite family were connected to the train for the journey to Chicago.

Two of the World's Leading Cut-Rate Drug Stores
Katz
MONDAY SALE
CORNER 7TH & LOCUST, ST. LOUIS, MO. AND HODIAMONT AND EASTON, WELLSTON, MO.
MONDAY SALE

Look what PENNIES buy at Katz
3¢ 7¢ 9¢
CANDY BARS All 5c Brands, Limit 3 — 3c
LARGE 12x12 WASH CLOTHS Limit 6 — 3c
25c BETTY WHITE TALCUM, 7c
PETROLEUM JELLY White, 10c value — 3c
ROYALE TUMBLERS 9-ounce — 3 for 7c Limit 6
BARBER BARS Williams, or Colgate's — 3 for 7c Limit 6
PYREX Custard Cups, Limit 6 — 2 for 7c
WILLIAMS' Brilliantine, 25c value — 9c
CLARKE'S O.N.T. Thread—200 Yards, Black or White — 3 for 9c
LUCKY TIGER 25c Shaving Cream or Lotion — 9c
CLOTHESLINE 50-ft. Limit 50 feet — 9c
TOILET PAPER Katz, Large roll — 4 for 9c

10c Cutrite Wax Paper; 40-ft. roll — 5½c
75c MEAD Dextri-Maltose, Baby Food — 49c
PALMOLIVE Toilet Soap, 5 bars for — 25c
50c HINDS Honey and Almond Lotion, with dispenser — 27c
Lucky Tiger Magic Shampoo, 16-oz., $1 value — 39c
75c PACKER Scalptone Hair Tonic — 49c
Screen Paint Black, quart — 24c
75c ASPIRIN Certified, 100 tablets for — 17c
20c HINKLE Pills; 100 Pills for — 5c
Sal Hepatica Laxative, 30c value — 16c
PHILLIPS Milk of Magnesia 50c value — 25c
Bromo Seltzer For headaches, 60c value — 32c
IVORY Toilet Soap, Medium; 5 bars for — 22c
25c FITCH After-Shaving Lotion — 10c
DJER KISS Talcum, 25c value — 14c
SODIUM Fluoride, for roaches, 50c val. — 16c
BLACK Leaf "40" 35c value — 26c
VELDOWN Sanitary Napkins box of 50 pads — 44c
EUGENIA Cleansing Tissues 500 Sheets for — 15c
We reserve the right to limit quantities on all advertised items.

FULL QUART CARRY-OUT PACKAGE
ICE CREAM
Katz CARRY OUT PACKAGE ICE CREAM Katz
Fresh Strawberry
SO good! Because it's pure and made with richer cream. Chuck full of fresh strawberries.
17c Quart
Take home a treat to the family!

ICED TEA BLEND Orange Pekoe, half pound — 19c
FRESH SALTED PEANUTS I.B. 9c
You Will Love'm
POCKET WATCH $1 Jockey or Biltmore, choice, 69c
SUN VISORS Professional model, 15c val. 7½c
OUTING JUG Gallon size, super value — 84c
Vacation Luggage Many Types, $1.50 value — 93c
KITCHEN CLOCK Electric or 8-day, $2.50 val. $1.79
PERMATEMP Pint Vacuum Bottle, super val. 59c
WALL MIRROR 19-in. size, $1.00 value — 49c
PICNIC SET 49-piece, 35c value — 19c
8-Inch Faultless OSCILLATING Electric FAN
New type blades produce greater air volume! Smart design! Quiet operating! Fully guaranteed!
$3.50 Value, Katz Cut Price $2.79
Mail Orders Filled

VALUABLE COUPON
P & G—OK or CRYSTAL WHITE LAUNDRY SOAP
5 GIANT BARS 13c
LIMIT 5 BARS With This Coupon.
GOOD with any purchase, except at Cigar Counter, and does not include other soap or grocery items (except Coffee). Good Monday, June 21, 1937. Katz Drug Company.
No Mail Orders.

VALUABLE COUPON
3-BARS CAMAY TOILET SOAP
and ½ oz. TRE-JUR PERFUME
WITH THIS Katz COUPON all for 14¢
Limit one deal. Bring coupon. Mail orders filled.

PRICES GOOD AT BOTH Katz SUPER STORES 7TH & LOCUST AND HODIAMONT AND EASTON

SEARCH LIGHT MATCHES 2 Boxes 5c
Limit 4
No Mail Orders.

COCOANUT Cream DIPS
Katz Special, POUND 17c
Fresh summer candy that melts in your mouth.
Mail Orders Filled

Reg. 5c Masetto CIGARS 7 CIGARS FOR 25c
Box of 50 $1.77
Mail Orders Filled.

FREE! BARBARA GOULD
Reg. $1.00 Irradiated SKIN CREAM
With each $1 purchase of Barbara Gould Toiletries.
Mail Orders Prepaid

Remedies for SUNBURN!
50c Unguentine For burns — M — 39c
50c Ocean Beach Sun Tan Oil — 29c
25c Zinc Oxide Ointment — 11c
60c Norwich Sun Tan Oil — 47c
50c Zonite Ointment — 36c
50c Lynn's Skin-Ade for Sunburn — 29c

Soap Powders and SOAP
10c Lux or Lifebuoy Toilet Soap 5 bars for — 27c
25c Lux Soap Flakes, large size — 19c
5c Guest Ivory Soap, 12 bars for — 43c
25c White King Granulated Soap — 19c
10c Sayman Vegetable Soap, 5 bars — 29c
25c Rinse Soap in Granules — 19c

Tooth Pastes and POWDERS
40c Pepsodent Tooth Paste — M — 33c
50c Revelation Tooth Powder — 29c
50c Forhan's Tooth Paste — M — 34c
50c Detoxol Tooth Paste — M — 36c
50c Calox Tooth Powder — M — 28c
25c Septoline Tooth Paste — 10c

MAIL ORDERS PREPAID
On All Items Marked "M" and Those Items Specified
On other items, add 10% to amount of order, to cover handling, packing and postage. If order is more than $25.00, add only 5%. Prices good until midnight Saturday, June 26.
Address KATZ DRUG CO.

PAY CHECKS CASHED
NO DELAY - NO RED TAPE
STEEL LAWN CHAIR
BY OUR PLAN ONLY $1.99
In orange or green, trimmed in black.
Holds 300-pound person!
Ask our salesclerks about our simple plan.
Mail Orders Shipped Express Collect

LUNCHEON Special for Monday!
Baked Chicken Pie with Fresh Vegetables, Mashed Potatoes, Rolls and Butter 25c

Katz FOR GOLF BALLS
75c MacGregor "Pacemaker"
With dry ice center, Katz Special, EACH 41c
Dozen, only — $4.89
Mail Orders Filled

VALUABLE COUPON
JACK BENNY'S Original 6 Flavor JELL-O
3 BOXES 11c
Limit 3. Bring Coupon.

VALUABLE COUPON
ALL 5¢ BRANDS GUM and MINTS
WITH THIS Katz COUPON 2 for 5¢
Limit 4. Bring Coupon! Mail Orders Filled.

PAINT-UP WITH Katz
"Our Leader" HOUSE PAINT
Is Guaranteed! Choice of 4 colors. Full Gallon, $1.39
Katz Certified 4-HR. ENAMEL
For indoor use. Full Quart — 89c
At Drug Dept. Mail Order Customers, State Color.

EASTMAN Films at Deep-Cut PRICES
20c Value, No. 127; 8 Exposure Roll — 11c
25c No. 120 or 620, roll — 15c
30c No. 116 or 616, roll — 16c
40c No. 124, 118 or 130, roll — 29c

TWO! 5x7 Enlargements
At a Sensational Price
BOTH FOR 29c
In most instances, we find our customers, not only want one enlargement for themselves, but desire additional pictures for relatives and friends. Because of this, we are making this special offer on orders for two enlargements from any film. If you desire, you may have as many as six enlargements made from different films at this special low price.
(10c extra when enlarged from picture.)

GET A NEW, UP-TO-THE-MINUTE ENCYCLOPEDIA
Yours for Only 49¢ A VOLUME
The Standard American Encyclopedia Is Complete in 15 Volumes. Buy a volume a week at Katz!
● Over 50,000 References!
● 5000 Illustrations!
● Large, Clear Type!
● Simulated Marine Blue Leather!
START YOUR SET TODAY!
VOLUME 8 IS NOW READY
Volumes 1, 2, 3, 4, 5, 6, 7 Are Also Available. Get Them at Once!
MAIL ORDERS FILLED
Address your order to Katz Drug Co. Enclose 49c, plus 15c postage, for each volume. Write name and address clearly.

VALUABLE COUPON
35c PREP CREAM FOR SHAVING!
Tube or Jar
Katz special with this coupon only. 10c
Limit 1. Bring coupon. Mail orders filled.

VALUABLE COUPON
SMOKING TOBACCOS
● Bull Durham
● Golden Grain
● Duke's Mixt.
● Stag
● Orphan Boy
With This Coupon 2 for 5c
Limit 4. Bring Coupon! Mail Orders Filled!

DEPUTIES REPASS BLUM BILL AFTER SENATE BEATS IT

This Throws French Premier's Fiscal Measure Back for Action by Upper House Today.

CARRIED BY VOTE OF 346 TO 248

Chief Answers Suggestion His Resignation May Ultimately Be Forced Over Financial Act.

By the Associated Press.

PARIS, June 19.—The Chamber of Deputies tonight voted for the second time to give Premier Leon Blum full powers to rehabilitate French finances by decree. The bill now goes back to the Senate.

The upper house earlier by a vote of 188 to 72 rejected the bill embodying the emergency powers demanded by the Premier, the opposition charging they were dictatorial.

Premier Blum took up the challenge and, returning with his original demand to the chamber, received a second pledge of support in a late night session by a vote of 346 to 248.

The Senate not only rejected the Premier's proposals but passed a substitute bill substantially limiting his powers over finance.

"Resignation Attractive."

The Premier did not make the passage of the bill by the Senate a test of confidence in the Government, so the defeat did not compel his resignation.

Blum, in the midst of predictions that the defeat in the Senate would ultimately mean the end of his Government, said merely:

"Resignation would be an attractive idea to me, but what a disappointment it would prove to the country."

With that he went back to the chamber to get a new start in the fight and the deputies rallied to his support to enable him to take his demand to the Senate tomorrow.

It was necessary for the chamber to readopt the bill because the Senate, by its action, had killed it.

What Blum Wants.

Blum is demanding that the Cabinet must have the right to act without waiting for Parliament's approval to meet the problem of an estimated 1937 deficit of $1,760,000,000, to protect the franc and the Goverment's credit.

The Deputies passed the Premier's bill for the first time Wednesday after an all-night session.

Blum overcame opposition in the ranks of his own supporters Wednesday to drive the measure through the Chamber of Deputies. Communists threatened to withdraw the support they have given the Socialist leader since the combined Left parties won the parliamentary election of 1936; but they capitulated to keep the People's Front intact.

HELD IN WIFE'S KILLING



—Associated Press Wirephoto.

LEROY CLARK

TENANT farmer, who, according to officers, has admitted shooting his wife "because she wouldn't get up when told to." The farm is near Fowler, Ind.

HAMILTON-BROWN CO. HEARING ON JUNE 28

N L R B to Consider C I O Union Charge of Unfair Labor Practices.

An examiner for the National Labor Relations Board will hold a hearing June 28, at Union, Mo., on a complaint against the Hamilton-Brown Shoe Co., which charges unfair labor practices. The complaint was filed yesterday by the recently organized Local 125 of the United Shoe Workers of America.

The union, a C I O affiliate, alleges that the company, on May 3, discharged six employes and laid off 106 others who had been active in organizing the union. On May 17, the complaint adds, a majority of the 750 employes of the factory chose the union as their agent for collective bargaining.

The company had threatened to close the factory and otherwise has attempted to intimidate and coerce its employes against union organization, the complaint adds. It charges that citizens of the community, at the instigation of company officials, have sought by propaganda and public pressure to prevent organization of the union.

Employes of the factory, unorganized until May 17, conducted a strike in April which closed the plant for two weeks. They sought, but did not obtain, a wage increase of 15 per cent. The strike ended when Luke E. Hart, president of the company, agreed to take back without discrimination those who had participated in the strike.

Offices of the company in St. Louis were closed yesterday and it was said there that no officer could be reached for comment.

ATLANTIC FLYERS HERE TODAY

Merrill and Lambie to Stop Two Hours at Lambert Field.

Dick Merrill and Jack Lambie are scheduled to spend two hours at Lambert-St. Louis Field this morning, arriving at 10 o'clock in the plane they used to complete a round-trip Atlantic flight last month.

The flyers, on their way East from the West Coast, are scheduled to stop next at Chicago. Last September Merrill flew the Atlantic both ways with Harry Richman, night club entertainer. Merrill and Lambie are airline pilots.

DEMAND FOR WPA JOBS ON EAST SIDE GROWS

Fred G. Austin, Director, Says He Does Not Know Reason for Increase.

By the Associated Press.

WASHINGTON, June 19.—Fred G. Austin, Works Progress director for the East St. Louis and Alton district of Illinois, said to day that damands for W P A jobs there have increased sharply during the past few weeks.

"I don't know the reason for it," Austin said, "but I do know that we have more men looking for jobs now than we had a few weeks ago."

Austin, on a vacation trip, stopped here to call upon members of the Illinois Congressional delegation. He said the present increase in the demand for jobs was in contrast to a steady decrease during the last two years.

"When W P A was started two years ago, we had 30,000 persons certified for jobs and we employed 19,300 in the East St. Louis and Alton district," he said. "Now we have only 15,000 certified, and we are employing about 14,000. That's why this increased demand for jobs is surprising."

He said Southern Illinois communities would be discouraged from submitting W P A projects if Congress should write into the new relief bill a requirement that the project sponsors be required to pay 40 per cent of the costs.

"It would mean that a lot of work would be killed off," he said. "We have had projects for which the sponsors paid as much as 70 and 75 per cent. But many communities, such as mining towns, where incomes have been very low, could hardly pay more than 10 per cent."

He said he believed another proposal, requiring 25 per cent payment by the committees, would be generally satisfactory "if there was some discretion for the benefit of those communities which plainly couldn't pay that much." He said the average payment in Southern Illinois was approximately 22 per cent.

No Significant Changes in Industrial Conditions.

Inquiry by Post-Dispatch reporters yesterday indicated there have been no significant changes in industrial conditions or in direct relief appropriations in the East St. Louis and Alton district recently.

One township supervisor, who is in charge of direct relief disbursements in his territory, said the only cause he could assign for increased applications for W P A jobs is that temporary fluctuations have been created by layoffs on W P A projects. Men discharged from W P A work usually apply for direct relief, he said, and then are recertified by relief officials to W P A.

HOLDS MARRIAGE OF GIRL, 12, MAY BE VALID IN ILLINOIS

Judge Joyce of St. Clair County Orders Release of Bride, 14, of Man, 26.

Marriage of a girl 12 years old may be valid in Illinois under the common law, Circuit Judge Maurice V. Joyce of St. Clair County held yesterday in granting a writ of habeas corpus for the release of Mrs. Mollie Hall, 14-year-old East St. Louis Negro, who had been held in the County Detention Home at Belleville since June 4, the day after her marriage to Avoisie Hall of East St. Louis, 26-year-old Negro.

Judge Joyce's ruling was based on a decision of an Illinois Appellate Court in 1917, which held that an Illinois statute, permitting girls between 16 and 18 to marry with their parents' consent, was vague in not covering marriages at earlier ages. The old common law permits girls of 12 or more and boys of 14 or more to marry.

Mollie Hall was sent to the Detention Home at the request of her grandmother, Mrs. Janie Johnson, with whom she lived at 1342 Central avenue. The girl's attorney Saul Cohn, said about $7000 damages were due her for the death of her father, killed in a railroad accident several years ago.

W. F. BLANKE ESTATE INVENTORIED AT $379,000

Two Children Are Beneficiaries Under Will of Retired Manufacturer.

The estate of William F. Blanke, retired manufacturer, who died April 17, was valued at $379,000 in an inventory filed yesterday in Probate Court.

The inventory listed real estate holdings in St. Louis valued at $60,360 and other property totaling $315,830. The largest block of stock included in the estate was 250 shares of U. S. Steel common.

Mr. Blanke's two children, a daughter, Mrs. Alleen Blanke Weldon of Mamaroneck, N. Y., and a son, William F. Blanke Jr., 5215 Lindell boulevard, were listed as beneficiaries.

Mr. Blanke was head of the old W. F. Blanke Can & Manufacturing Co., with offices at 116 Pine street. He formerly resided at 5215 Lindell boulevard.

CAMPAIGN TO RAISE $175,000

Money Sought for New East St. Louis Hospital.

A campaign to raise $175,000 for a new two-story hospital at Twenty-ninth and State streets, East St. Louis, was begun today in a city-wide canvass by the St. Clair Hospital Association.

The old hospital, built in 1899, has proved inadequate in space and facilities. The Rev. Walter Schlaretzki is president of the association. Donations received have been $5000 from the Protestant Women's Welfare League and $2000 from Immanuel Evangelical Church.

20 FEDERAL AGENTS QUIT PARSONS SEARCH

20 Others Remain on Scene Awaiting Ransom Word From Kidnaper.

By the Associated Press.

STONY BROOK, N. Y., June 19.—Search for Mrs. Alice McDonell Parsons, Long Island woman who disappeared from her home here a week ago last Wednesday, slackened tonight following the withdrawal of 20 Federal Agents from the case.

Twenty other Government men remained on the scene, hoping for some further word from the author of a $25,000 ransom note found on the Parsons' farm the same day Mrs. Parsons disappeared.

The organized search of the surrounding countryside, in which 200 C C C workers, volunteer firemen and others participated, was discontinued after 14 square miles had been covered without result.

William H. Parsons, the husband, remained secluded in the house.

NORMAN THOMAS BARS 'POPULAR FRONT' IDEA

Sees Nothing in Europe or U. S. to Make Him Favor Communist Alliance.

By the Associated Press.

NAPONOCH, N. Y., June 19.—Norman Thomas, national chairman of the Socialist party, declared tonight his opposition to any "popular front" party which merges Socialists and Communists. He told a conference of the League for Industrial Democracy he had "seen nothing" either in political developments in this country or on his recent trip abroad to make him favor such a union, "open or tacit."

Thomas, in effect, answered Earl Browder, secretary of the Communist party, who proposed last night that the Farmer-Labor party for whose advancement the conference was called should be "the American equivalent of the people's front in France."

Thomas disagreed at that time he said he favored Socialist-Communist co-operation "on issues on which a common agreement can be reached," but opposed "a blanket agreement for joint action or organic union."

Alfred M. Bingham, editor of Common Sense and executive secretary of the farmer-labor political federation, urged the conference toward "a real people's movement, not a mere farmer-labor alliance for the furtherance of special immediate class interests, but a popular crusade, such as the New Deal has already foreshadowed—a crusade to achieve an abundant life and true social justice for all."

PRINTERS!
We buy equipment or complete plants of any size for immediate cash, or will accept your surplus equipment in trade.
We sell re-conditioned equipment — every piece guaranteed in perfect order. Large stock of machinery on hand at all times. Always see THE EXCHANGE before you buy or sell.
PRINTERS Exchange CORPORATION
1621 Pine St. CHestnut 6244

LUGGAGE AT LOW PRICES! For Your Vacation
Hand Trunks, 30 in. $4.75
Zipper Sport Bags $1.00 to $7.50
Leather Glads'e Cases $5.00 to $20.00
Pullman Wardrobe $6.50 to $18.50
New Suitcases up from $1.00
Bathing Cases 65c to $1.00
Ladies' Overnight Cases and Hat Boxes $3.50 to $15.00
DUNN'S Unredeemed Luggage at Reduced Prices!
64 YEARS AT— 912-916 FRANKLIN AVE.

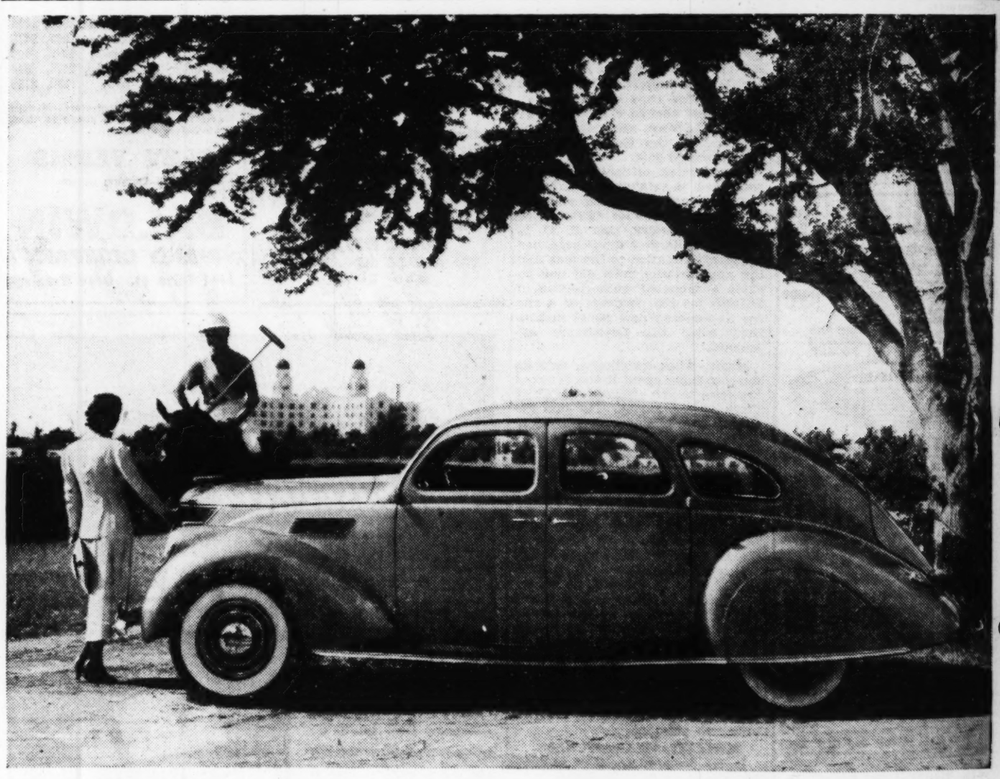
ARONBERG'S 6th & St. Charles
Lady's Small Square WRIST WATCH
Yellow Gold Finish
One of our most popular models. A good design of simple taste. The movement . . . 7 jewels
$11.85
50c Down; 50c Week
• ST. LOUIS' GREATEST CREDIT JEWELERS
OPEN SATURDAY NIGHT!

3 FREE HAMBURGERS
WITH EVERY 2 YOU BUY at REGULAR PRICE of 5c EACH
Dixie System
Present this COUPON with the purchase of 2 HAMBURGERS (5c each), and receive 5 for 10c, any time between the hours of 2 P. M. and 10 P. M. from Monday, June 21st, to Friday, June 25th inclusive at . . .
DIXIE SYSTEM STAND
4934 DELMAR BL.
1 Block East of Kingshighway
In BAGS ONLY . . . to carry out. Additional sandwiches at regular prices!
5 for 10c
Dixie Hamburgers are prepared under rigid sanitary conditions. ONLY regular size U. S. Gov't inspected BEEF is used. This is strictly an advertising inducement to acquaint you with the QUALITY of DIXIE HAMBURGERS.

SAVE 1/2
Entire Sample Line
LIVING-ROOM SUITES
at AMAZING SAVINGS!



Here Are a Few Samples--There Are Many More!
$150 2-Piece Tapestry Suite . . . . Now, $ 69.50
$98.50 2-Pc. Bed-Davenport Suite Now, 59.75
$199 2-Piece Mohair Suite . . . . . Now, 98.50
$225 2-Piece Moderne Suite . . . . Now, 100.00
$69.50 2-Piece Tapestry Suite . . . Now, 37.50
$145 2-Piece Bed-Davenport Suite Now, 69.00
$2.50 DELIVERS ANY SUITE
200 Miles Free Delivery
FRANKLIN FURNITURE COMPANY
11th and Franklin



ATTUNED TO THE Spring TEMPO

MATCHING the tempo of Spring, the Lincoln-Zephyr V-12 brings a new rhythm to motoring—the "flowing" ride. Years ahead in design, in appearance and performance, the Lincoln-Zephyr receives its most enthusiastic praise from owners who have previously driven much higher priced cars:

"It's the most extraordinary car I have ever owned"..."Never before have I experienced such a thrill from driving an automobile"..."Marvelous sense of safety at highest speeds"..."The easiest and most satisfactory 1245 miles I have ever experienced in motor travel—we got 18 miles to the gallon of gas"..."The Lincoln-Zephyr is the finest, most flexible, most easily handled and economical car I have ever driven"..."I have never enjoyed driving any car as much as this one."

These are just a few excerpts from hundreds of letters written by Lincoln-Zephyr owners. Drive this car yourself. Get the feel of its smooth-flowing V-12 performance, the effortless ease of handling, its remarkable comfort and stability, its tremendous braking power. There are four 1937 models to choose from at new low prices. For your greatest thrill in motoring, phone your Lincoln-Zephyr dealer today.

Lincoln Zephyr V-12

LINCOLN-ZEPHYR V-12

Roosevelt to Felicitate Canada.

WASHINGTON, June 19.—President Roosevelt accepted the invitation of the Canadian Government today to exchange "good neighbor" greetings with the Canadian Governor-General in an international radio broadcast July 1 on the occasion of the seventieth anniversary of the Confederation of Canada.

WORTH WEIL VALUES
Starting Monday!
Just a few of the many money-saving opportunities that await you at this great cash store! Shop Monday!

MEN'S $5 SANFORIZED WASH SUITS
$3.88
Men's sanforized shrunk Wash Suits in tan and gray checks and mixtures . . . plain and sport backs . . . single or double breasted . . . sizes 35 to 50 stout . . . a popular suit for summer! Choice $3.88.
—Second Floor

MEN'S $1.35, $1.45-$1.55 STRAW HATS
$1
Men! Plain and fancy band sailors—ventilated crown yeddos — and Tuscanettes in both optimo and Princeton styles at $1.
—Street Floor

YOUNG MEN'S $3 WASHABLE SLACKS
$1.95
Extra quality sanforized shrunk through and through wash fabrics in a great variety of plaids, stripes checks and other novelty weaves . . . Also Shan-Tone fabrics . . . sizes 29 to 50 waist . . . a feature value at $1.95.
—Street Floor

Men's Sanforized Washable Slacks
$1
Thousands of pairs of full cut, full sanforized shrunk washable Slacks in a great variety of new checks, plaids, stripes, nubs and other novelty weaves . . . well made and finished . . . sizes 28 to 42 waist . . . choice $1.

MEN'S $1, $1.19, $1.29 POLO SHIRTS
77c
Some in cotton—others celanese — and still others celanese and rayon mixed in one, two and three button loops—lace cord—eyelet and cord . . . all sizes at 77c.
—Second Floor

BOYS' 39c POLO SHIRTS
29c
4 for $1
Fine quality cotton polo shirts in white, blue and maize shades . . . two different styles . . . all sizes. 29c, 4 for $1.
—Third Floor

Boys' Wash Shorts and Knickers
69c
Boys' Washable Golf Knickers in both plain and novelty weave patterns in sizes 6 to 16 as well as English Washable Shorts in sizes 4 to 12 . . . choice, 69c.

Boys' Sanforized Washable Slacks
$1.49
Boys' Sanforized Wash Slacks in stripes, checks, plaids and double checks . . . sizes 8 to 20 at $1.49.

Mail Orders Filled . . . Please Include Postage . . . Satisfaction Guaranteed
WEIL
N. W. Cor. 8th and Washington

PRINTERS:
We buy equipment or complete plants of any size for immediate cash, or will accept your surplus equipment in trade.
We sell re-conditioned equipment — every piece guaranteed in perfect order. Large stock of machinery on hand at all times. Always see THE EXCHANGE before you buy or sell.
PRINTERS Exchange CORPORATION
1621 Pine St. CHestnut 6244

AT LOW PRICES!
For Your Vacation
New Suitcases from — — — — $1.00
Clothing cases — — — 65c to $1.00
Ladies' Overnight Cases
Hat Boxes $3.50 to $15.00
Unredeemed Luggage at Reduced Prices!
N AVE.

BFREE
AMBURGERS
WITH EVERY 2 YOU BUY at REGULAR PRICE of 5c EACH
Dixie System
5 for 10c
Dixie Hamburgers are prepared under rigid sanitary conditions. ONLY regular size U. S. Gov't inspected BEEF is used. This is strictly an advertising inducement to acquaint you with the QUALITY of DIXIE HAMBURGERS.



TEMPO
hyr is the finest, most flexi-
and economical car I have
never enjoyed driving any
,
excerpts from hundreds of
-Zephyr owners. Drive this
of its smooth-flowing V-12
ss ease of handling, its re-
bility, its tremendous brak-
ower. There are four 1937
ls to choose from at new
prices. For your greatest
in motoring, phone your
oln-Zephyr dealer today.
V-12

Roosevelt to Felicitate Canada.

WASHINGTON, June 19.—President Roosevelt accepted the invitation of the Canadian Government today to exchange "good neighbor" greetings with the Canadian Governor-General in an international radio broadcast July 1 on the occasion of the seventieth anniversary of the Confederation of Canada.

WORTH WEIL VALUES
Starting Monday!
Just a few of the many money-saving opportunities that await you at this great cash store! Shop Monday!



MEN'S $5 SANFORIZED WASH SUITS
$3.88
Men's sanforized shrunk Wash Suits in tan and gray checks and mixtures . . . plain and sport backs . . . single or double breasted . . . sizes 35 to 50 stout . . . a popular suit for summer! Choice $3.88.
—Second Floor

MEN'S $1.35, $1.45-$1.55 STRAW HATS
$1
Men! Plain and fancy band sailors—ventilated crown yeddos — and Tuscanettes in both optimo and Princeton styles at $1.
—Street Floor





YOUNG MEN'S $3 WASHABLE SLACKS
$1.95
Extra quality sanforized shrunk through and through wash fabrics in a great variety of plaids, stripes checks and other novelty weaves . . . Also Shan-Tone fabrics . . . sizes 29 to 50 waist . . . a feature value at $1.95.
—Street Floor

Men's Sanforized Washable Slacks
$1
Thousands of pairs of full cut, full sanforized shrunk washable Slacks in a great variety of new checks, plaids, stripes, nubs and other novelty weaves . . . well made and finished . . . sizes 28 to 42 waist . . . choice $1.





MEN'S $1, $1.19, $1.29 POLO SHIRTS
77c
Some in cotton—others celanese — and still others celanese and rayon mixed in one, two and three button loops—lace cord—eyelet and cord . . . all sizes at 77c.
—Second Floor

BOYS' 39c POLO SHIRTS
29c
4 for $1
Fine quality cotton polo shirts in white, blue and maize shades . . . two different styles . . . all sizes. 29c, 4 for $1.
—Third Floor





Boys' Wash Shorts and Knickers
69c
Boys' Washable Golf Knickers in both plain and novelty weave patterns in sizes 6 to 16 as well as English Washable Shorts in sizes 4 to 12 . . . choice, 69c.

Boys' Sanforized Washable Slacks
$1.49
Boys' Sanforized Wash Slacks in stripes, checks, plaids and double checks . . . sizes 8 to 20 at $1.49.



Mail Orders Filled . . . Please Include Postage . . . Satisfaction Guaranteed
WEIL
N. W. Cor. 8th and Washington

BOSS PENDERGAST BACKS M'ELROY'S STRIKE POLICY

Approves Kansas City Manager's Refusal to Assign Police Guards to Building Jobs.

By the Associated Press.

KANSAS CITY, Mo., June 19—Boss T. J. Pendergast, head of the powerful Democratic organization here, held a long conference with business leaders today in which he vigorously approved the policy of City Manager H. F. McElroy in refusing to assign police to guard building jobs affected by strikes.

Talking at greater length and more freely than on any occasion within the memory of his listeners, Pendergast counseled the business men against mass meetings, branding them "dangerous."

Business men have held rallies in the Municipal Auditorium recently to protest against McElroy's stand. Instead, Pendergast advocated arbitration by small groups chosen from union leaders and employers.

"You would leave the conference room, regardless of the immediate outcome, with a better feeling," he advised.

Pendergast assured his listeners who described themselves as the "Citizens' Emergency Committee for Maintenance of Law and Order" that union leaders had promised to avoid inciting violence, adding: "I'll say with all the vigor in my heart these men never told me a lie in 25 years."

Committee Statement.

The committee issued a statement after the conference, saying: "We are recommending to employers whose men have been driven off their jobs that they recommence operations Monday morning."

J. C. Nichols, residential builder who headed the law and order committee, was admonished by Pendergast against getting overly "aroused." "I say it kindly," Pendergast smiled.

A building strike prompted formation of the Nichols group. Union sympathizers visited jobs and in some instances escorted men off the premises. Employers insisted their men wanted to work and demanded that McElroy assign police to accompany the union sympathizers. The demand was refused.

Conversation at the conference digressed toward politics when Pendergast took note of charges that McElroy was acting under his orders for political reasons.

What Pendergast Said.

Waving toward a City Councilman nearby, Pendergast asserted: "He'll tell you how much I interfere at the City Hall. If they are not big enough to run the city, it's their fault, not mine.

"Attack does not promote harmony. I am urging the use of common sense to get together for the common good of Kansas City.

"A man hates to get slugged and he hates to hear mean things said about him."

Shortly after the conference ended, union leaders of the Building Trades Council voluntarily canceled a mass demonstration of organized labor called for tomorrow night to offset a mass meeting planned by the business group.

McElroy appealed to leaders to cancel the assembly, foreseeing "an element of danger." When told the meeting had been called off, the City Manager said: "I think that's a fine, maganimous thing. Boys, you've been big and decent about this."

SCHOOL BOARD CONSIDERS OPENING PUBLIC COLLEGE

Institution Will Be Recommended by Gerling If Funds Are Available.

Establishment of a public college in a central section of the city is being considered by the Board of Education, it was learned yesterday. It will be recommended by Superintendent of Instruction Henry J. Gerling if funds are available. The institution, somewhat informal in its mode of instruction, would be primarily for white high school graduates not fulfilling technical requirements of the universities.

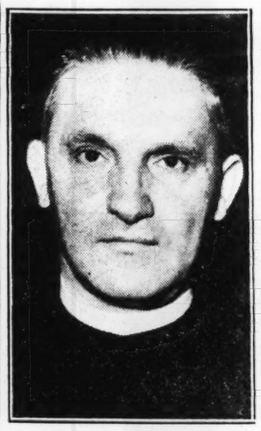
An offer has been made to sell the board for $89,000 the Episcopal Home for Children, 1711 South Grand boulevard, for use of the college, but officials regard the price as too high, estimating remodeling would cost $50,000.

Purchase from Washington University of the former home of Mary Institute, Lake avenue and Waterman boulevard, also is being considered by the board for use partly for its general educational museum. Formal negotiations have not been entered and the price has not been fixed. Remodeling cost has been estimated at $25,000. The St. Louis Museum of Science and Industry, temporarily housed in the old Courthouse, has been considering use of part of the Lake avenue building at a nominal rental to the board. The board's museum must be moved soon from the old Crow School, 3325 Bell avenue, which will be opened in September as a Negro grade school.

Chicagoan Heads U. S. W. V.

DANVILLE, Ill., June 19.—United Spanish War Veterans elected Charles E. Gilbert, Chicago, commander of the Illinois Department at the closing session of their annual encampment today. W. F. Coolidge, Granite City, was elected senior vice-commander.

BRINGS INVITATION



—By a Post-Dispatch Staff Photographer.
BISHOP LOUIS SHVOY.

DR. LEO C. MANDEL FUNERAL

Services for Dentist to Be Held Tomorrow Morning.

The funeral of Dr. Leo C. Mandel, a dentist here for 35 years, who died yesterday at his home, 4327 Maryland avenue, after a long illness, will be held tomorrow morning at Mayer's undertaking establishment, 4356 Lindell boulevard, with burial in Mount Sinai Cemetery.

Dr. Mandel, who was 56 years old and had offices in the Humboldt Building, is survived by his widow, Mrs. Clara Mandel; his mother, Mrs. Tillie Mandel, and a brother, Carl E. Mandel, of Los Angeles, Cal.

SUMMER CLASSES
Day and Evening Sessions
Secretarial, Stenographic, and Accounting Courses
Telephone for a summer school bulletin
RUBICAM SCHOOL
FOrest 3900 LAclede 0440

DRASTIC PRICE REDUCTIONS
IN GUARANTEED FINE QUALITY
UPHOLSTERING
DIVAN With $2 Yard Material $21 With $4 Yard Material $32
CHAIR With $2 Yard Material $14 With $4 Yard Material $19
Phone FOrest 8976 Wm. B. Appell UPHOLSTERING COMPANY
for FREE Samples—4524-26 DELMAR BOUL.

ENVOY OF POPE PIUS TO HOLD MASS HERE

Hungarian Bishop to Be Feted at Dinner Before Leaving on Eucharistic Mission.

Bishop Louis Shvoy of Hungary, who arrived in St. Louis yesterday on a mission for Pope Pius, will celebrate mass at 10 o'clock this morning in St. Stephen's Hungarian Church, 1041 Chouteau avenue. He will be honored at a dinner scheduled for 1 p. m. at the Sokol Hall, 1141 Chouteau avenue.

The dinner will be given by the Rev. John Gyarmathy, pastor of the St. Stephen's Church, who welcomed Bishop Shvoy and his party when they arrived.

Bishop Shvoy came to St. Louis to invite local Catholic clergy and laity to the World Eucharistic Congress in Budapest next year. On his visits to most of the principal cities of the country, he will go to Chicago and probably to the Pacific Coast after he leaves St. Louis tonight.

The bishop, who arrived in New York April 8 on the Italian liner Rex, is accompanied by Dr. John Szabo of Budapest and the Rev. Emory Tanos and the Rev. Tomas Arpad of Cleveland.

NO WORD OF MISSING FLORIST

Claimant to Share in $18,000,000 Estate Gone Since Tuesday.

No word had been received last night from Julius E. Schaeffer, University City florist, who has been missing in Philadelphia since Tuesday, members of the family said.

Schaeffer had gone to Philadelphia to testify in support of his claim to a share in the $18,000,000 estate of Mrs. Henrietta Garrett, widow of a snuff manufacturer. He left his hotel room Tuesday morning and did not appear in Orphans' Court for continued cross-examination in the case. His home is at 707 Westgate avenue.

VOTE FRAUD TRIAL TOMORROW

70 Witnesses Called in Ninth Kansas City Case.

KANSAS CITY, Mo., June 19.—Seventy subpenas were issued here tonight for witnesses in Kansas City's ninth Federal vote fraud conspiracy trial, scheduled to open Monday before United States District Judge Merrill E. Otis.

U. S. District Attorney Maurice M. Milligan said he had not decided which of two docketed cases he would try.



JUNE BRIDES
Come in and See Our Gift to the Bride.
While you are about it, get a good picture as low as $6.00 Per Dozen
GERHARD SISTERS
Blue Ribbon and Salon Honor Winners at Photographers' National Exhibition.
3622 Olive St. JEfferson 2747

Caddy Hit by Golf Ball, Killed.

SIOUX FALLS, S. D., June 19.—Darrell D. Cook, 13 years old, died today after being struck on the head with a golf ball while caddying at a public links Thursday. A physician said death was due to hemorrhage.

SAVE MONEY! BUY FROM THE MANUFACTURER
Starck
NO MONEY DOWN NOTHING TO PAY UNTIL AUGUST
Piano Sale
Open MONDAY and TUESDAY until 9 P. M.
BRAND NEW GRAND PIANOS
Reduced to Only $169
Terms $2 a Week



Be sure to see these Grand Pianos on Sale TOMORROW. They take up very little more space than an upright piano, have standard size keyboard, clear mellow tone and very responsive action. Just the Grand Piano for your apartment or home.
We will accept your present piano as part payment.
Good Used SMALL SIZE PIANO $35 Terms 50c a Week
Compare the tone with grand pianos selling as high as $550 and you will be amazed. Limited number. Come in at once. Every instrument new and fully guaranteed.
DECKER USED GRAND $100 Terms $2 a Week
Take advantage of this unusual offer MONDAY and TUESDAY
P. A. Starck Piano Co.
Manufacturers of Starck Grand, Upright and Player-Pianos
1101 Olive Street, St. Louis

C. E. Williams
DOUBLE Eagle Stamps MONDAY
SIXTH and FRANKLIN
HEED NATURE'S WARNING! FEET HURT?
The Sawyer Metatarsal Naturalizers
BURN? CALLOUSED?
Signs of a fallen or weak Metatarsal Arch.
POSITIVE RELIEF
In these correct Metatarsal Shoes.
$7.50 Values — $6.00
Smart Styles of Fine WHITE KID
Black or Brown Kid
Sizes 4 to 10 AAAA to E



Scientific Fitting



They conform to the BONES WITHIN as well as to the foot itself. Patented Two-Way support for both arches.
A—METATARSAL ARCH.
B—LONGITUDINAL ARCH.





Ye Olde Tyme Comfort Shoes
Straps and Oxfords Extra Specials $3.00
Soft, Black Glazed Kid. Sizes 2½ to 10—AA to EE
Low Heel One-Strap $2.50
Mail Orders Filled
In St. Louis EXCLUSIVELY at This Store

Sensational Trade-In Offer!
CAREFUL DRIVERS CAN GET UP TO $100 MORE ON THEIR PRESENT CARS BY TRADING IN FOR A NEW GRAHAM NOW!

POOR DRIVERS WHO MISTREAT THEIR CARS ARE THE ONES WHO KEEP DOWN AVERAGE TRADE-IN ALLOWANCES. IF YOU'RE A GOOD DRIVER, YOUR GRAHAM DEALER WILL GIVE YOU AS MUCH AS $100.00 MORE FOR YOUR CAR. GET ALL YOU'RE ENTITLED TO. FIND OUT ABOUT THIS "BONUS" FOR CARS IN BETTER-THAN-AVERAGE CONDITION.



HERE'S THE MOST SENSATIONAL OFFER EVER MADE BY ANY AUTOMOBILE DEALER!

● How much have you been offered for your car? If you're not satisfied with the allowance that's been quoted you—and if you *are* a careful driver—go see your Graham dealer. For, if you've taken reasonably good care of your automobile, he will actually give you as much as $100.00 more than you might otherwise get.

Think this over carefully! It makes a whale of a lot of "sense". Why should you pay the penalty for somebody else's carelessness? If your car *is* in good condition—if your engine isn't "loaded with carbon" . . . if your brakes don't need relining, if your clutch doesn't slip, if your wheels are in true alignment, if your tires are good, if your paint, finish and upholstery are in good condition—*then, each one of these items is worth a "Bonus" of several dollars to you.*

Go. See your Graham dealer. Let him appraise your car. He'll show you exactly how much your car is worth. *You'll get full value at Graham.* Tear out this ad. Investigate this unusual "Bonus Plan" today. Don't wait. Car prices are due to increase. *ACT FAST—AND YOU'LL SAVE!*

★★★ *it's* **SUPERCHARGED!**
No wonder that lady is smiling. It's a brand new motoring experience to drive an exciting car like this! Get behind the wheel of a Graham. Mister, you don't know the fun you've missed.
★★★ *it's* **SUPERCHARGED!!!**
And if that lady at the wheel were your wife or daughter, you'd feel very SAFE in the knowledge that she'd be driving one of the SAFEST cars in America today.
★★★ *it's* **SUPERCHARGED!!!!!**
There's a lot more "go" in THIS gas tank. Actually, you can accelerate to 80 miles an hour in "second." No ordinary car can do it. You can pass by other cars in a Graham SAFELY! Because you get back in line more QUICKLY. That's what the careful driver really wants in his automobile. If you are a careful driver. If you have a family to think about. GO . . . GRAHAM! It's SUPERCHARGED FOR SAFETY. See it today.

GRAHAM Gives you more!
ARCHER-MANN MOTOR COMPANY, Lindell at Sarah. Franklin 6400

City Dealers
LAFAYETTE GARAGE — — — 2716 Lafayette
LOWRY MOTOR CO. — — — — — Maplewood

Other Nearby Dealers
ALTON, ILL. — — — — — Mulvill Motor Co.
BELLEVILLE, ILL. — — — — — Chas. Procasky
QUINCY, ILL. — — — — — Gross Motor Co.
HANNIBAL, MO. — — — — — J. W. Beaver
MADISON, ILL. — — — — — Christ Motor Co.
NEW MADRID, MO. — — — — Lewis & Lewis
ROXANA, ILL. — — — — — Alvin W. Collins

Merrill and Lambie, Trans-Atlantic Flyers In St. Louis Today

Record-Breaking Round Trip Aviators to Be Guests at Airport Reception From 10 A. M. to 12 Noon.

Dick Merrill and Jack Lambie, the round-trip trans-Atlantic flyers, are scheduled to arrive at Lambert-St. Louis Airport at 10 o'clock this morning and to be guests of honor at a public reception until 12 noon, when they will depart for Chicago.

They will fly here from the West in the course of a good will tour arranged to give the general public an opportunity to see and inspect the airplane in which they made their recent flight across the ocean and back.

The plane, it is stated, will be in the same condition as when they made their flight, the idea being to let St. Louisans see a trans-Atlantic plane as it actually was when winging its way over the Atlantic. All the flying instruments and auxiliary devices, including the extra gasoline tank on which the flyers depended for reserve mileage in case of strong head winds, will be in place on the craft.

Open to the Public.

The aviators will be welcomed by city officials and a committee from the Chamber of Commerce. The public is invited to the reception, which will be held at the airport, beginning as soon as the flyers arrive, and to view the plane.

The tour is sponsored by Walgreen Drug Stores, which is issuing tickets to customers at all its stores to insure good positions for inspecting the plane, which will be in a reserved place. The public is welcome. Arrangements for the aviators' visit are being made by a committee and R. Norton, district manager for the drug stores firm.

Plane Open to Inspection.

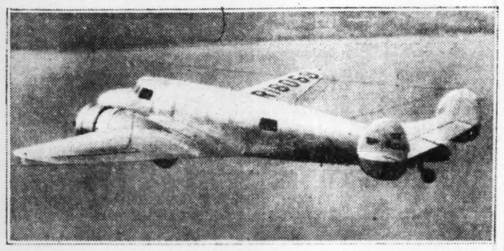
The plane, a twin-engined Electra monoplane weighing nearly eight tons with its 1200-gallon tanks full of gasoline, was flown by Merrill and Lambie from New York to a landing May 10 at North Weald, about 15 miles from London, in 20 hours and 34 minutes. They landed, to repair their radio set, then flew on to Croydon airport. They flew "blind" through rain most of the way.

Returning, they left London May 13, and 24 hours and 22 minutes later landed at Floyd Bennett Field, New York, having spent 22 minutes at the Squantum naval air station, near Boston, to get their bearings and check their gasoline supply. On this trip, they encountered bad weather most of the way.

Merrill said that the round trip flight and their experiences had convinced him that commercial flights across the Atlantic were a possibility. They flew, he declared, as much in a routine way as if they had been flying a regular air route with passengers.

Last September, Merrell made a round-trip flight to England with Harry Richman, the singer and comedian. They made the eastward flight in 17 hours and 45 minutes, being forced down in South Wales. Returning, they flew from England to New Foundland, where they again were forced down.

Trans-Atlantic Plane Here Today



Airplane used by Dick Merrill and Jack Lambie for their flight from New York to England and back which will be at Lambert-St. Louis Airport from 10 o'clock this morning until noon, so that the public may see it. It will be in the same condition as when flown across the Atlantic.



Dick Merrill (at left) and Jack Lambie, the trans-Atlantic fliers, who will fly here to be guests at a public reception at Lambert-St. Louis Airport from 10 o'clock this morning until noon, when they will depart for Chicago.

Six Truck Drivers Have No Accidents in Million and Half Miles

In Laredo, Tex., six truck drivers have driven a fleet of General Motors trucks more than a million and a half miles without accident.

The drivers, all employed by the Netzer Truck Lines in Laredo, have just been presented safety certificates by the Laredo Junior Chamber of Commerce Safety Committee and cash awards by the Netzer Truck Lines.

Their records, the truck company reports, all were made within the last 10 years and were due largely to safety features in the vehicles they were driving.

Three-Way Talking System and Police Cars In City in New York

A three-way communication system is being used by the Eastchester Police Department at Tuckahoe, N. Y.

Installed in De Soto business coupes, it allows policemen in one car to converse directly with other cruising police cars.

Under the usual police radio system, a squad car, calling for help from another cruising car, must transmit the message through the central sending and receiving station at headquarters. The Tuckahoe system, however, not only permits squads to exchange messages with headquarters, but also allows cars to contact other cars quickly.

Radio set equipment and batteries are carried in the De Soto business coupe luggage compartment and transmitters and receivers are in the front compartment. The broadcasting is on the five meter band.

NEW GENERAL SALES MANAGER FOR AIR LINE



LYLE A. BROOKOVER,

Who has been appointed general sales manager for Chicago & Southern Air Lines, Inc., with offices in the company's general headquarters in St. Louis. He succeeds Rogers Humphreys, who resigned to make a home with his wife and son at St. Thomas, Virgin Islands. Brookover at one time was a newspaper man in Cleveland and Washington, then was publicity director for the American Road Builders' Association, later was on the Washington staff of the United Press, and for the past two years has been public relations adviser to Maj. George L. Berry, Co-ordinator for Industrial Co-operation.

'Eggshell' Radio Compass On Sleeper Transports Of American Airlines

Two-foot bakelite "eggshell" radio compasses, on the American Airlines' trans-continental Douglas sleeper transports, contain a loop antenna, pervious to weather and ultra-sensitive. The new set is static proof, eliminates snow and ice static, and range static, and is completely encased against the elements. Being streamed-lined, it offers no resistance in flight.

At Grand Central Air Terminal, an official of the R. C. A. laboratories at Camden, N. J., was supervising installation of eight of these unique radio compasses on transports. Near by, a small squad of American Airlines pilots practiced with a sample eggshell.

Mounted on a dummy fuselage that rolled around the hangar on wheels, the compass was aimed at either a commercial broadcasting station or an aircraft range station. Two pilots, earphones on their heads, then "located" themselves, became lost again and then "homed" into the airport with the wireless compass.

The new instrument includes developments since the World War on marine radio directional equipment. It was designed by the United States Signal Corps to locate enemy broadcasts and later adopted by the United States Coast Guards for locating ships in distress. It now constitutes a separate radio, added to the three already carried by the air liners. This will give American Airlines' flagships four separate radios—the Department of Commerce radio, the company radio, the emergency radio, and the homing compass.

When the tiny loop inside the weather-proof eggshell is aimed at a station—long or short wave—the sound reaching the pilot's ears is steady and clear. But when he slips off his course, the buzz increases, drowning out regular signals.

It will now be possible for American Airlines, with this new homing compass, to tune in on the radio beam, the company broadcast and on broadcasting stations.

Goodrich Co. Making 32,000 Products of Rubber in 1000 Lines

The business outlook for the rubber industry is the most encouraging in years, P. J. Craden, B. F. Goodrich Co. salesman in the St. Louis district, declared on his return the past week from Akron, O., home of the Goodrich company.

"Many new uses for rubber combined with increasing passenger car production and improving general business in almost all lines, have contributed to the excellent showing now being made by our industry," Craden said. He was congratulated by S. B. Robertson, president of the Goodrich company, on his outstanding sales record for a period ending in March.

Twenty-six other Goodrich salesmen from all parts of the United States who led their respective districts were also in Akron as guests of the Goodrich president and other sales officials.

Craden said that the company was employing 17,000 persons in its principal factories in Ohio and manufacturing 32,000 rubber products in 1000 distinct lines.

Goodrich will observe its sixty-seventh anniversary in December.

Cleveland Police Use Radio-Equipped Cars In Safety Campaign

Cleveland's Safety Director Eliot Ness has set in motion an accident prevention program which is attracting the attention of safety authorities. The campaign utilizes a fleet of 15 Studebaker safety cars manned by squads of Cleveland's police.

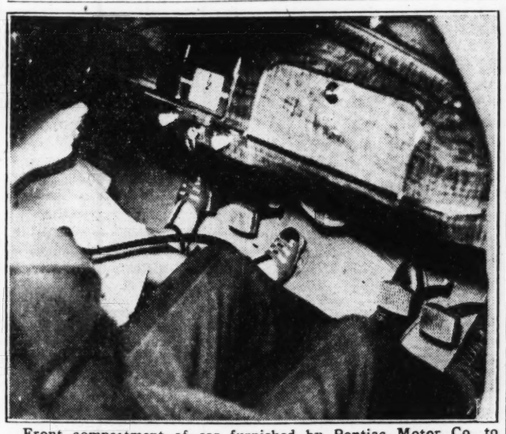
Specially designed for safety work, these radio-equipped Studebakers will cruise Cleveland, receiving radio reports of traffic accidents flashed from a central station. Their work is not of law enforcement alone. Complete analysis will be made of the conditions surrounding every traffic mishap, and the findings of the safety fleet will be used for a twofold purpose. In court, the evidence of these trained observers is expected to do much to clear the usual conflict of testimony concerning the condition of the streets, cars and drivers at the time of the accident. One of their functions will be recommendations to the proper authorities as to changes in traffic regulations and improvements in directional signs, and other suggestions based on the daily observations.

Ness says that the personnel of his safety fleet is composed of a picked group of men who have completed an intensive six-week training course at the Cleveland Police Academy. Under the direction of Police Lieutenant Patrick Lenahan, they were instructed in the most advanced practice in accident investigation and prevention. Aiding Dean Lenahan were Cleveland's Deputy Traffic Commissioner John R. Samon and Coroner Samuel R. Gerber.

Highway to Link Munich to Rome.

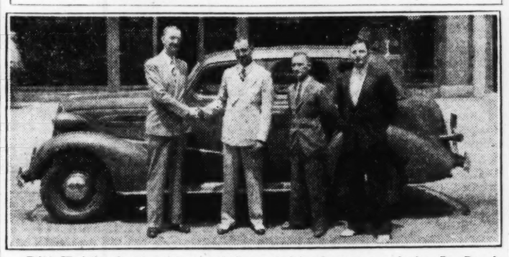
Plans for a $150,000,000 highway linking Munich to Rome are being drawn up by Italian, German and Austrian engineers.

Dual Control for Teaching Driving



Front compartment of car furnished by Pontiac Motor Co. to high schools, which give driving training courses. The dual controls, which enable the instructor to insure against any accident, may be seen in the picture.

Ballplayer's New Car



Bill Knickerbocker (second from left) shortstop of the St. Louis Browns baseball team, and his new Chevrolet sport sedan, which was delivered by the Patterson Chevrolet Co. Also in the picture, are H. C. Patterson, president of the auto firm, Charles J. Schneider, of the company, and H. A. Lambert, secretary of the Chevrolet Dealers' Association.

Salon of Lincoln and Lincoln-Zephyr Cars to Open Tuesday

A Lincoln and Lincoln-Zephyr salon will be held in the crystal room of the Chase Hotel, Kingshighway and Lindell boulevards, beginning Tuesday and ending Saturday night.

A complete line of the Zephyr automobiles will be shown in the different color combinations as well as the 12-cylinder Lincolns.

On display will be a Lincoln-Zephyr cutaway engine, which clearly shows each working part of the motor and the material and workmanship which go into it.

One of the exhibits will be the Johannson gauge blocks, which are accepted as the most accurate precision gauges in the world. Their application and use will be explained by a member of the engineering department from Dearborn.

The public is invited to visit the salon from 10 a. m. to 11 p. m. daily.

Chrysler Engineering Institute Graduation Attended by 15,000

Representatives of American business and education, including George Lawrence, president of Lawrence Institute of Technology, and Prof. Harry C. Anderson, dean of the College of Engineering of the University of Michigan, were among the 15,000 persons who witnessed the Chrysler Institute of Engineering's graduation exercises on the Michigan State Fairgrounds, Detroit. On this occasion, 178 out of the 1284 employes of the Chrysler Corporation who are students of the Institute, received certificates, diplomas and degrees for completion of graduate and undergraduate work.

Dr. James Shelby Thomas, president of the Thomas Clarkson Memorial College of Technology and one of the directors of the Chrysler Institute of Engineering, delivered the commencement address.

Entirely New Line Of Willys Trucks To Be Ready in Fall

Plans of Willys-Overland Motors, Inc., manufacturer of Willys passenger cars, to introduce an entirely new line of Willys commercial transportation units, which it is expected will be ready for exhibition at the automobile shows this fall, are announced by David R. Wilson, president of the company.

The new line will include panel delivery and cab pickup models with standard tread. These commercial models will have the same improved Willys engine used in the passenger car models.

Sixty H. P. Ford Climbs to 13,500 Ft. Elevation in Andes

A stiff test for a motor car is the climb to the statue of Christ, an elevation of 13,500 feet at the crest of the highway over the Andes between Chile and Argentina.

The journey from Santiago, Chile, takes a car to altitudes encountered on few other highways in the Western Hemisphere. It offered no serious obstacles, however, to a 60-horsepower Ford V-8 which recently made the climb.

Although the Ford was powered with the lighter, economical engine and carried three passengers and photographic equipment, it made the trip without difficulty. Moreover, it was not necessary to add oil or water at any time on the 220-mile round trip from Santiago, the report said.

The first leg of the jaunt made by the 60-horsepower Ford was from Santiago, 1680 feet above sea level, over the Cuesta de Chacabuco grade, which took the party to a 5000-foot elevation. The route then descended to Los Andes, a border town, to climb again to Rio Blanco, 5000 feet above the sea. From this point the way led to Portillo, climbing to a 10,000-foot elevation in 25 miles, then four miles to Caracoles, 11,200 feet, and five miles farther to the top of the Andes road to the 13,500-foot elevation.

The trip to the statue of Christ can be made only in the Chilean summer, for in winter roadways are blocked by snowdrifts which sometimes reach a depth of 25 feet.

Clinic for Automobile Painters Held Here

A clinic for automobile painters was held Friday by the Morris Paint & Varnish Co. at 5161 Easton avenue.

A new system of lacquer and synthetic undercoat treatment, and a group of new type black lacquers, were demonstrated. There was also a showing of how factory production colors were made in a color laboratory.

QUALITY GAS FOR LESS!

PREMIUMS With Your Purchases

free ASK FOR THE COUPONS

SURE HIT STATIONS

1828-30 Park Ave.

7th & Carroll
6123 S. Broadway
2752 Chouteau
6701 Fyler
1810 Park
1607 S. 12th
3142 Morganford
Premium Dept.

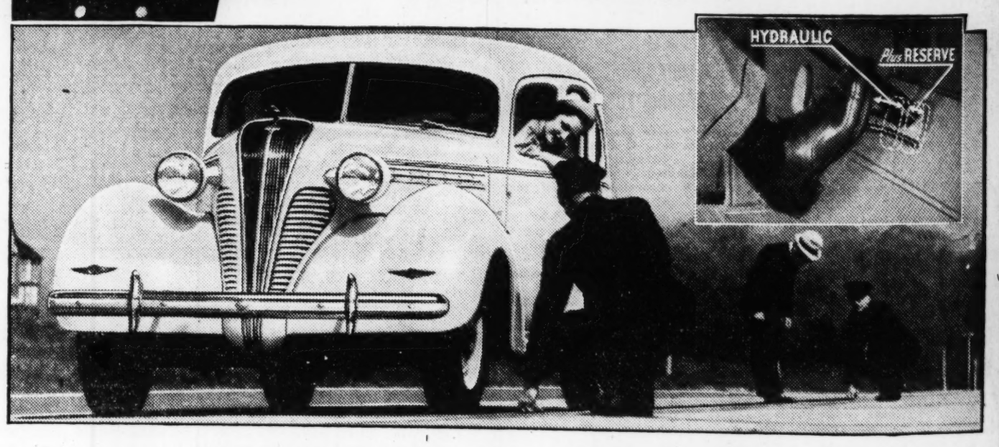
COME IN . . . AND LEARN WHAT YOU HAVE BEEN MISSING!

No. 1 SAFETY



In Safety Town, the Traffic Cop Says: "Cars that GO must also STOP. "Terraplane has just what it takes . . . "It's Number One with safest brakes!"

Only the safest brakes are safe enough! The Traffic Cop knows what happens when brakes *aren't* safe enough. He knows that Hudson's Duo-Automatic Hydraulic Brakes combine power with smoothness beyond anything you'll find in other cars. And that they are the *only* brakes with a separate safety system operating *automatically* from the same foot pedal if ever needed. Plus a *third* braking system . . . the parking brake up at the instrument panel. There is extra safety, too, in Hudson's bodies all of steel, including roofs. Go driving today in the safest cars on America's highways.



"No. 1" Means FIRST in Everything That Really Counts

No. 1 Wheelbases . . . 117 inches in Terraplane; 122 and 129 inches in Hudson • **No. 1 Horsepower** . . . 96 and 101 in Terraplane; 101, 107 and 122 in Hudson. Double carburetion in Super Terraplane and all Hudson Sixes and Eights • **No. 1 Roominess** . . . 55 full inches of front seat comfort for three . . . generous leg room in both front and rear, beyond that offered in other cars • **No. 1 Driving Ease** . . . with exclusive Selective Automatic Shift Transmission (an optional extra) • **No. 1 Safety** . . . with exclusive Duo-Automatic Hydraulic Brakes and bodies all of steel, including roofs. New Double-Drop "2-X" Frame • **No. 1 Economy** . . . 22 miles per gallon for Terraplane; 22.71 for Hudson in Los Angeles-Yosemite Economy Run • Hydraulic Hill-Hold, optional extra on all models • Also a complete line of Terraplane Commercial Cars • **Ask about the new low-cost Hudson-C. I. T. Time Payment Plan—terms to suit your income.**

HUDSON No. 1 CAR OF THE MODERATE PRICE FIELD

TERRAPLANE No. 1 CAR OF THE LOW PRICE FIELD

CITY DEALERS

DENHARD MOTORS, Inc., 4525 Delmar Blvd.
G. V. FLETCHER, Inc., 4231 Natural Bridge
HI-POINTE MOTORS, 6806 Clayton Ave.
MATTHEWS MOTORS, 3773 Kossuth Ave.
E. C. MILLER MOTOR CO., Kingshighway and Shaw
O'CONNELL MOTOR SALES, Inc., 3340 S. Jefferson Ave.
PHILBERT AUTO SALES, 5630 Gravois
STEINER AUTOMOBILE CO., 2626 Delmar Blvd.
P. W. WHITE MOTOR CO., 3118 Locust St.
WINTER MOTOR CAR CO., 1603 Lafayette

COUNTY DEALERS

BARNES & EBBESMEYER MOTOR CO., 6165 Natural Bridge
HIGHWAY GARAGE, 8634 Manchester
OZARK TRAIL REPAIR SHOP, 7145 Manchester Ave.
ROTT MOTOR SERVICE, Kirkwood, Mo.
WELSCO MOTORS, Inc., 6250 Page Blvd.

America's Favorite Fine-Car!



HERE'S the biggest value ever offered in the fine-car field. Hailed as the Style Leader by motorists everywhere, the big, luxurious Oldsmobile Eight is equally sensational in performance. It has the power and snap and dash to step ahead and stay there, in traffic or on the open road. It gives you big-car comfort, big-car safety and every modern fine-car feature—all at moderate cost. Come, drive an Oldsmobile. Compare it point for point with cars costing hundreds more. Then you'll know why it is America's favorite fine car.

"THE CAR THAT HAS EVERYTHING"

THE BIG FINE CAR OF POPULAR PRICE!

OLDSMOBILE 8

MRS. CORA BUCHANAN FUNERAL TODAY AT CALIFORNIA, MO.

Widow of State Senator Dead After Long Illness; 66 Years Old.

Funeral services will be conducted at 2:30 o'clock this afternoon at California, Mo., for Mrs. Cora Isabel Allison Buchanan, widow of State Senator Thomas J. Buchanan. She died Friday at St. Luke's Hospital after a long illness.

Mrs. Buchanan, who was 66 years old, had resided since her husband's death two years ago with her daughter, Mrs. Austin Parker, 5046 Washington boulevard. She helped to organize the women's suffrage movement in this State and was active in Democratic politics. She also was the founder and first regent of the California (Mo.) chapter of the Daughters of the American Revolution.

Besides her daughter she is survived by two sons, Capt. O'Reilly A. Buchanan of the Merchant Service in Pacific waters, and Thomas K. Buchanan of Hollywood, Cal.

Fountain Pen REPAIRING Quick Service "Buy Pens at A PEN STORE"

811 LOCUST OPPOSITE POST OFFICE

Lipic's EXCLUSIVE PEN STORE

Her Money Refused

Mrs. A. didn't realize that under our plan her home loan had been paid off. She smiled as we handed her an excess dividend check for $36 to celebrate the happy event. Place your loans and savings with us. State supervision. Member Federal Home Loan Bank.

SAVE WITH US

REAL ESTATE BUILDING AND LOAN ASSOCIATION

[illegible] North 11th St. MAin 3929

Field Glas Speci



$6 GLASSES $11 GL

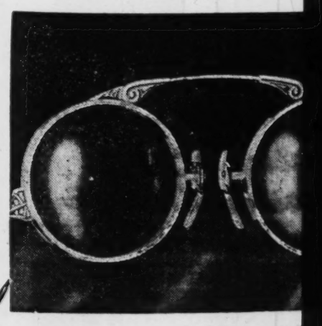
$4.50

Splendid for Muny Opera or all outdoor use. Light in weight; large lenses. Case and strap.

High-powere which will p jects right u and strap in

St. Louis' largest collection of Sun Glasse beach, opera, field glasses, binoculars, p

If you wear spectacles, you'll like over" Sun Glasses. Better still . pair of Sun Lenses ground to yo correction needs.



STARTING MONDAY—SAVE SUBSTAN

"Society"

FOLDING OXFORD

$3

Beautifully engraved, white gold fil line Oxford . . . the ultimate in goo efficiency!

Chains extra, $1 to $2

Drs. Schwartz, Platz, Kassen, and Pollack, Optometrists in Atte

Optical Department—Main

FAMOUS-BARR

Operated by May Dept. Stores

DEPENDABILITY • ACCURACY

Sixty H. P. Ford Climbs to 13,500 Ft. Elevation in Andes

A stiff test for a motor car is the climb to the statue of Christ, an elevation of 13,500 feet at the crest of the highway over the Andes between Chile and Argentina.

The journey from Santiago, Chile, takes a car to altitudes encountered on few other highways in the Western Hemisphere. It offered no serious obstacles, however, to a 60-horsepower Ford V-8 which recently made the climb.

Although the Ford was powered with the lighter, economical engine and carried three passengers and photographic equipment, it made the trip without difficulty. Moreover, it was not necessary to add oil or water at any time on the 220-mile round trip from Santiago, the report said.

The first leg of the jaunt made by the 60-horsepower Ford was from Santiago, 1680 feet above sea level, over the Cuesta de Chacabuco grade, which took the party to a 5000-foot elevation. The route then descended to Los Andes, a border town, to climb again to Rio Blanco, 5000 feet above the sea. From this point the way led to Portillo, climbing to a 10,000-foot elevation in 25 miles, then four miles to Caracoles, 11,200 feet, and five miles farther to the top of the Andes road to the 13,500-foot elevation.

The trip to the statue of Christ can be made only in the Chilean summer, for in winter roadways are blocked by snowdrifts which sometimes reach a depth of 25 feet.

Clinic for Automobile Painters Held Here

A clinic for automobile painters was held Friday by the Morris Paint & Varnish Co. at 5161 Easton avenue.

A new system of lacquer and synthetic undercoat treatment, and a group of new type black lacquers, were demonstrated. There was also a showing of how factory production colors were made in a color laboratory.

QUALITY GAS FOR LESS!
PREMIUMS With Your Purchases
free
ASK FOR THE COUPONS
SURE HIT STATIONS
1828-30 Park Ave.
7th & Carroll
6123 S. Broadway
2752 Chouteau
6701 Fyler
1810 Park
1607 S. 12th
3142 Morganford
Premium Dept.

EEN MISSING!
TY
Cop
st also STOP.
takes . . .
afest brakes!"
he Traffic Cop knows what
ws that Hudson's Duo-Auto-
noothness beyond anything
brakes with a separate safety
ot pedal if ever needed. Plus
the instrument panel. There
including roofs. Go driving
YDRAULIC
Plus RESERVE
unts
. with exclusive Duo-Auto-
ies all of steel, including
me • No. 1 Economy . . .
e; 22.71 for Hudson in Los
ydraulic Hill-Hold, optional
mplete line of Terraplane
e new low-cost Hudson-
ms to suit your income.
No. 1 CAR OF THE LOW PRICE FIELD
HIGHWAY GARAGE, 8634 Manchester
OZARK TRAIL REPAIR SHOP, 7145 Manchester Ave.
ROTT MOTOR SERVICE, Kirkwood, Mo.
WELSCO MOTORS, Inc., 6250 Page Blvd.

MRS. CORA BUCHANAN FUNERAL TODAY AT CALIFORNIA, MO.

Widow of State Senator Dead After Long Illness; 66 Years Old.

Funeral services will be conducted at 2:30 o'clock this afternoon at California, Mo., for Mrs. Cora Isabel Allison Buchanan, widow of State Senator Thomas J. Buchanan. She died Friday at St. Luke's Hospital after a long illness.

Mrs. Buchanan, who was 66 years old, had resided since her husband's death two years ago with her daughter, Mrs. Austin Parker, 5046 Washington boulevard. She helped to organize the women's suffrage movement in this State and was active in Democratic politics. She also was the founder and first regent of the California (Mo.) chapter of the Daughters of the American Revolution.

Besides her daughter she is survived by two sons, Capt. O'Reilly A. Buchanan of the Merchant Service in Pacific waters, and Thomas K. Buchanan of Hollywood, Cal.

Fountain Pen REPAIRING Quick Service "Buy Pens at A PEN STORE"
811 LOCUST OPPOSITE POST OFFICE
Lipic's EXCLUSIVE PEN STORE

Her Money Refused
Mrs. A. didn't realize that under our plan her home loan had been paid off. She smiled as we handed her an excess dividend check for $36 to celebrate the happy event. Place your loans and savings with us. State supervision. Member Federal Home Loan Bank.
SAVE WITH US
REAL ESTATE BUILDING AND LOAN ASSOCIATION
North 11th St. MAin 3929

$254,000 Payroll Reduction Urged by School Board Member

Mark Eagleton Says Cuts Should Be Made In High Salary Brackets—Before Committee on July 8.

Members and executive officers of the Board of Education have begun to study the proposal of member Mark D. Eagleton, submitted unexpectedly Friday, for a reduction of about $254,000 in the annual payroll, outside of the teaching corps and the permanent force of mechanics and laborers.

Eagleton asserted that many exorbitant salaries were being paid. The cut he advocated amounted to 2.4 per cent of the entire payroll in the tentative budget for the fiscal year which will start July 1, or 15.2 per cent of the payroll exclusive of the teaching corps, mechanics and laborers.

Appropriations listed in the tentative budget totaled $12,212,1 for the year, of which 85.6 per cent, or $10,457,693, would be devoted to salaries and wages. The latter figure includes $8,335,000 for the teaching corps, $460,000 for mechanics and laborers and $1,662,693 for all other salaries.

Application of the system of automatic increases of pay at stated intervals, as a reword for continued good service, to various classes of employes outside the teaching group was a particular point of complaint with Eagleton.

One Salary Questioned.

He questioned the pay of only one of the six executive officers of the board—Charles L. Barr, supply commissioner, at $7500 a year. Executive officers are elected for four-year terms at fixed salaries. Barr's term will expire next December and it would be possible for the board to cut his pay in re-electing him, but this would be contrary to its practice, under which usually re-election meant an increase in salary.

As a minority member of the Auditing and Supplies Committee, Eagleton objected to Barr's recommendation that the $100,837 in low bids for the annual coal supply be accepted. By a vote of 9 to 2 the board overrode Eagleton's report and upheld Barr's recommendation at a recessed meeting Friday.

Earlier this month the board re-elected Superintendent of Instruction Henry J. Gerling for a term beginning next January, increasing his annual pay from $11,000 to $12,000. The other officers, their pay and expiration of their terms are follows: Philip J. Hickey, secretary-treasurer, $7500, January, 1939; George W. Sanger, building commissioner, $7500, January, 1939; William M. Susanka, uditor, $7500, July, 1939; Emmet A. Carter, attorney, $500, February, 1941. Carter is the only one not required to give full time.

Eagleton's "Bombshell."

Eagleton's surprising communication, which some of the members called a "bombshell," was presented as a letter to the finance committee. A lawyer, elected to the board this April, he has shown himself by this proposal, his fight on the coal contracts and his immediate espousal of the Negro side of a controversy over a new school site, unwilling to adhere to the board's orthodox methods of handling it business. The board traditionally has sought to iron out differences in private discussion.

The Finance Committee had a routine meeting scheduled before the board session Friday, but the gathering yas protracted, in private, when the letter was read. Various officers were summoned for consultation. Later, after the board's open meeting, an executive session was held, lasting about a minute, long enough for President Francis C. Sullivan to urge the members not to disclose Eagleton's proposal until it could be taken up in normal manner next month. All board members were present except Vice-President Edward A. Ferrenbach.

Question Up on July 8.

Officers will be consulted about the proposed pay cuts by the Finance Committee before the committee's monthly meeting, July 8. The changes, if made, would be incorporated in the budget to be adopted by the board, July 13. Eagleton reminded his colleagues that the net operating deficit in the budget for the new fiscal year would be about $1,000,000, to be met from the board's dwindling surplus account. He used this as an argument for reducing salaries.

Other members were not prepared to predict the fate of the proposal, but there were some indications of opposition.

Eagleton made it clear that he was not advocating a cut for the teaching corps and its administrative heads, constituting the bulk of the payroll, but that he regarded other departments as auxiliary to the educational function and hence a fair field for economy. He did not touch the force of about 190 permanent mechanics and laborers, most of whom are union men, receiving union wages.

Cuts in Pay, Not Personnel.

In most instances, reduction of personnel was not advocated, but only a lowering of pay. However, the letter suggested the elimination of the jobs of F. W. Linnemeyer and Charles D. Welch, superintendents of plumbing and electric work, respectively, at $5000 a year each, and of seven of the 11 employes of the building department drafting room and six of the 13 custodians and matrons of the board's office building, 911 Locust street.

No attempt was made in the letter to say whether there were too many employes in any department, for lack of information on the question.

The largest change proposed was a reduction of the payroll for school custodians by $100,000, from about $600,000 to $500,000. This applied only to the men, not the matrons' force. It was left to the Building Commissioner to suggest whether the custodians' scale should be reduced uniformly or vary according to the work at different schools.

There are 346 custodians, assistants and substitutes on the payroll. This force has been regarded as a fruitful field for patronage for board members, although officials deny this.

"Janitors" Now "Custodians."

Eagleton commented on the change of title some years ago from "janitor" to "custodian." Some, he intimated, were superannuated and hence needed helpers. The letter called attention to the annual operating payroll approved recently for the new high school at Kingshighway and Arsenal street, amounting to $28,800, for engineers, firemen, custodians, matrons and gardeners.

Other proposed reductions and statements concerning them were:

Attendance division ("truant officers"), $23,000. The maximum salary would be made $1500 a year instead of $2000, as provided by the present scale of automatic annual increases. Attention was called to the assertion that this department was understaffed.

Drafting room, $20,000. The 11 employes are paid about $32,000 a year, but it was argued that no buildings are being erected requiring extensive drafting work now and that four draftsmen would suffice.

Superintendents of repairs and construction, $16,000. In addition to eliminating two jobs, other salaries would be cut.

Hygiene division, $13,000. Physicians serving as hygiene inspectors at the schools are paid from $1900 to $2775 a year, according to length of service, and are allowed to engage in private practice. The feeling was expressed that they should not be encouraged to remain in this work for long periods, but only as young men.

High school clerks, $11,000.

Transportation division, $11,000. Complaint was made that the chauffeurs, some receiving as much as $2400 a year, were overpaid.

Supply Department.

Supply Department, $9000. It was suggested that the salaries of several assistants as well as that of Commissioner Barr, were excessive.

Finance Department, $9000.

Custodians and matrons of the board building, $8000.

Educational museum and field house, $7500. It was asserted that the curator of the museum was overpaid at $4000 a year and that the job was worth about $150 a month.

Building Department office, $6600. It was suggested that salaries of F. A. Borgsteadt, Harry F. Schollmeyer and Philip C. Brante, assistants to Commissioner George W. Sanger, should be cut $500 or more each. They now receive $6000, $5500 and $5000, respectively.

Instruction Department office, $5000. Among those for whom pay cuts were urged and their present salaries were: C. M. Fraizer, chief clerk, $5000; Miss Fanny Donahoe, the superintendent's secretary, $3400; W. J. Hechinger, record clerk, $3480, and Fred Mees, teachers' clerk, $3480.

Executive division, $5000. Proportionate reductions were suggested for the eight employes, including George R. Johnson, director of tests and measurements, now paid $5500, and R. W. Hibbert, director of books, supplies and equipment at the same pay.

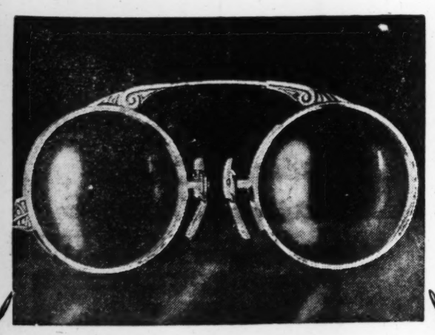
Miscellaneous employes (largely educational adjuncts), $5000.

Auditing Department, $2800.

Shops office, $1000.

Librarians at the teachers' colleges (three women), $1000.

Field Glass Specials!

$6 GLASSES $4.50
Splendid for Muny Opera or all outdoor use. Light in weight; large lenses. Case and strap.
$11 GLASSES $8.85
High-powered Glasses which will pull distant objects right up close. Case and strap included!
St. Louis' largest collection of Sun Glasses, glasses for beach, opera, field glasses, binoculars, priced 35c-$95
If you wear spectacles, you'll like our "Slip-over" Sun Glasses. Better still . . . have a pair of Sun Lenses ground to your own eye correction needs.

STARTING MONDAY—SAVE SUBSTANTIALLY ON
"Society" FOLDING OXFORDS
$3.95 lenses not included
Beautifully engraved, white gold filled, streamline Oxford . . . the ultimate in good looks and efficiency!
Chains extra, $1 to $20.
Drs. Schwartz, Platz, Kassen, Kelly and Pollack, Optometrists in Attendance
Optical Department—Main Floor Balcony
FAMOUS-BARR CO.
Operated by May Dept. Stores Co.
DEPENDABILITY • ACCURACY • ECONOMY

LIBRARIANS GO TO NEW YORK

Three St. Louis Delegates to Take Active Part in Convention.

Charles H. Compton, assistant librarian of the St. Louis Public Library, will discuss salaries and the cost of living before the Cmmittee on Salaries, Staff, and Service at the annual conference of the American Librarian Association which opens tomorrow in New York.

Ruth T. Manlove, of the Divoll Branch Library, will preside at the Junior Members' Round Table, and Gladys Campbell, of the Catalogue Department, will preside at the dinner of the Alumni Association of the St. Louis Library School. The conference will end Saturday.

Farmer Indicted in Wife's Murder.

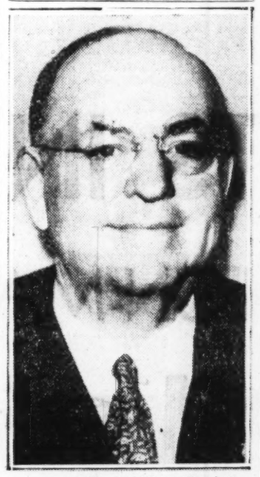
By the Associated Press.

FOWLER, Ind., June 19. — The Benton County grand jury returned a first degree murder indictment today against Leroy Clark, 25-year-old farmer, who authorities say confessed killing his wife Thursday when she refused to get up and prepare his breakfast.



— Beautifully Illustrated —
Drunkenness Is a Disease!
This FREE Booklet Explains Facts That Every Person Should Know
HERE is a treatise written on the disease of inebriety and its cure, written especially for the Keeley Institute. It is based on 57 years' experience, embracing the treatment of more than 400,000 patients, including men and women from all walks of life.
It tells you "why" the medical profession recognizes drunkenness as a disease; what famous medical authorities say about the disease of drunkenness . . . and "how" drunkenness can be cured. The booklet is free, and mailed in a plain envelope. Write at once for your copy. NOW!
"There are no Keeley Institutes in the State of Missouri."
Address W. N. Nelson, Secretary
The KEELEY INSTITUTE
DWIGHT · ILLINOIS

TO HEAD SHRINERS



—Associated Press Wirephoto.

WALTER S. SUGDEN

SISTERSVILLE, W. Va., deputy imperial potentate, scheduled for election as head of the Shriners at their convention in Detroit.

PHARMACY TESTS LOOSELY CONDUCTED

Attorney-General's Aid Reports on Cheating in April Examinations.

By the Associated Press.

JEFFERSON CITY, June 19.—Assistant Attorney-General E. H. Miller reported to Gov. Stark today that evidence showed examinations given by the State Pharmacy Board in St. Louis April 26 and 27 were "loosely conducted, without adequate supervision."

Since requesting the investigation on which Miller's report was based, the Governor has announced he would not reappoint any present members of the board except W. H. Ellis, Vandalia, the chairman.

"The opportunities for cheating and the actual cheating were so widespread, it is difficult to believe the results of these examinations could fairly demonstrate the knowledge of at least a large portion of the applicants taking it," Miller said.

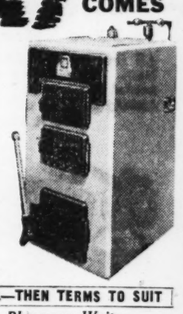
"It is true that 23 persons were failed for cheating, and that members of the board testified there was nothing unusual about the cheating at these examinations, and they feel that the persons who were passed deserve to pass," Miller added.

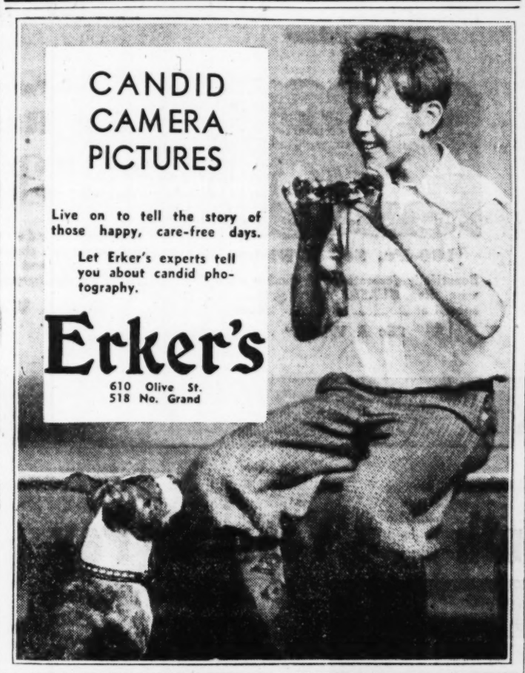
"However, the testimony of all the members of the board who testified was that the only cheating used as a basis for failure was cheating in the examination room, whereas a great deal of testimony of other witnesses showed cheating outside the examination room. It would seem to me that the testimony, taken all together, shows that the board was both inefficient and negligent in the conduct of these examinations."

Former Beloit Mayor Dies.

By the Associated Press.

SOUTH HADLEY, Mass., June 19.—Prof. Erastus Gilber Smith of Beloit, Wis., formerly of Beloit College and former mayor of the City of Beloit, died today at the home of friends here. He had been attending the sixtieth anniversary of his class at Amherst College. He was 82 years old.

Install Your Heating Plant Now!
BE ASSURED OF HEAT WHEN WINTER COMES
WITH AN AMERICAN HOT-WATER HEATING SYSTEM
Completely Installed as Low as
$325

Act Now Before Prices Advance
SPECIAL OFFER—NO PAYMENTS TILL FALL—THEN TERMS TO SUIT
For Perfect Heating Satisfaction, Phone or Write
AMERICAN HEATING ENGINEERING CO. INC.
919 N. 12th Street CHestnut 6844



ANOTHER SMART USED CAR BUYER

● "Buying a car, even though a used one, was a big event for me," says Ralph W. Kearns, retail produce merchant. "That's why I decided to play it safe right at the start and get a Dodge dealer's Blue Seal car. I knew that Blue Seal cars represent the very cream of Dodge dealers' trade-ins and that there'd be no question about their dependability. I found just the car I wanted and it actually cost me around $25 less than others were asking for cars of the same make.
"And, mind you, mine was a Blue Seal car triple-checked by the Dodge dealer for appearance, condition and price. It certainly is not hard to see why I am so enthusiastic, and why I don't hesitate a minute in saying that for a real bargain in a trustworthy used car the Dodge dealer just can't be beat."
LOOK FOR THIS BLUE SEAL OF DEPENDABILITY BEFORE YOU BUY!
USED CARS DEPENDABLE USED TRUCKS
TURN TO THE CLASSIFIED SECTION OF THIS PAPER FOR TODAY'S MONEY-SAVING SPECIALS AT YOUR DODGE DEALER'S! YOU'LL FIND A CAR OR TRUCK TO FIT YOUR POCKETBOOK!

FOR SALE
AIR-CONDITIONING UNIT
SUITABLE FOR STORE, RESTAURANT OR OFFICE
OPERATED ONLY A FEW MONTHS, EASILY INSTALLED
1½-Ton Refrigerating Compressor Unit with 1½ HP direct connected motor and water cooler condenser. McCord Air-Conditioning Convector—Suspension Type. For 110 V., 60 cycle current. The equipment is complete, now in operation and available for inspection. Delivery after July 1, when building service will be completed.
TELEPHONE GA. 5176

TABLE PADS Made to measure
SENSATIONAL SALE!
● Heat & Liquid Resisting
● Washable White Top
● Green Fabric Back
Made to measure to fit any shape table perfectly. Phone or write and a representative will call at your home for measurements. Appointments day or evening. No charge for this service.
$1.37
See Our Wood Grain or Ivory Leatherette Covered Pads at Slight Additional Cost.

5 DAYS ONLY
Mail Orders promptly filled
AMERICAN ASBESTOS TABLE PAD COMPANY
709 PINE SIXTH FLOOR PHONE CE8306

AUCTIONEERS AUCTIONEERS
BEN J. SELKIRK & SONS
AUCTIONEERS ~ APPRAISERS
REGULAR WEEKLY FURNITURE AUCTIONS
Office and Salesrooms 4166 Olive St. AT WHITTIER
"Always equitable auction to the higher bidder. No price limit." Phone: JEfferson 1700.
WEDNESDAY, JUNE 23rd 10:30 A. M.
This Wednesday's Furniture Showing Comprises
New Dinette Suites, Revolving Office Chairs, High Chairs, Dinette Chair groups in connection with capacity salesroom of Furniture, Furnishings, Domestic Rugs, Carpets, Refrigerators, Home Appliances, Utilities and other kindred articles.
Do Not Fail to Attend This Sale, the Regular Custom of Hundreds. Consignment of Single Items Received.
WHAT HAVE YOU THAT WE MAY SELL?
TRUSTEE'S AUCTION SALE
STYLRITE DRESS COMPANY
MACHINERY — FIXTURES — MERCHANDISE
808 WASHINGTON AVENUE — FOURTH FLOOR
MONDAY, JUNE 21st. 10:30 A. M.
By virtue of the conditions in a Chattel Deed of Trust, 8 Willcox & Gibbs Heads, U. S. Blind Stitcher, Pinker, Electric Motors, Tables and Equipment, Burroughs Adding Machine, Steel Files, Office Fixtures, Work Tables, Chairs, Shop Fixtures, 24 Ladies' Dresses, 300 Yards Piece Goods, etc. TERMS CASH.
MAX C. NELSON, TRUSTEE 1502 BELL TELEPHONE BLDG.
BEN J. SELKIRK & SONS, AUCTIONEERS
PUBLIC AUCTION SALE
VOLUNTARY LIQUIDATION
THE FORMER "COLUMBIAN CLUB"
FURNITURE—FIXTURES—EQUIPMENT
3917 LINDELL BOULEVARD
TUESDAY, JUNE 22nd. 10:30 A. M.
At the direction of "Columbian Members," we will sell, as indicated in the foregoing, the following property:
4 Brunswick-Balke Billiard and Pocket-Billiard Tables, Complete York Ice Machine and Cooler, 6 Pianos, Several Hundred Yards Carpeting, Numerous Chairs, Desks, Revolving Chairs, Safe, Cigar Case, Large Majestic Range, Oven, Chinaware, Glassware, Silverware, Tables and Kindred Equipment.
The property will be offered in selected detail lots, to the highest bidders. TERMS CASH.
BEN J. SELKIRK & SONS, AUCTIONEERS
RECEIVER'S BANKRUPTCY AUCTION SALE
MODERN GROCERY FIXTURE EQUIPMENT
2655 PARK AVENUE
FRIDAY, JUNE 25th, 10:30 A. M.
By order of Referee in Bankruptcy, we will sell for the Receiver of the estate of William J. Haupt, the following—
A stock of staple and fancy groceries and the modern fixture equipment comprising McCray Display Box and Unit, Dayton Scale, Cooler Box with Coils and Unit, Meat Grinder, National Cash Register, Coffee Grinder, Counters, Shelving, Desk and Stool, Clock, Meat Blocks, Safe, Awnings, etc.
The property will be offered in bulk and in selected detail lots, subject to Court's approval. TERMS CASH.
CLYDE W. WAGNER, RECEIVER BELL TELEPHONE BLDG.
BEN J. SELKIRK & SONS, AUCTIONEERS
TRUSTEE'S BANKRUPTCY AUCTION SALE
Viviano Macaroni Manufacturing Co., a Corp.
COMPLETE MACHINERY—SHOP & OFFICE FIXTURES
AUTOMOBILE TRUCKS — EQUIPMENT — SUPPLIES
829 WASH STREET
MONDAY (Next Week), JUNE 28th. Beginning 10:30 A. M.
Pursuant to an order of the United States District Court for this Division and District, we will sell as indicated in the foregoing this entire modern manufactory, until recently used in the conduct of business and comprising the following—
Consolidated Vertical (long paste) Hydraulic Press; Dough Mixer, (1½ bbl.); C. C. A. Horizontal (short paste) Hydraulic Press; Dough Kneader; Consolidated and C. C. A. Long Cutters; Dough Breaker; Macaroni Conveyor; 39 Macaroni Dies; 4 Noodle Dies; Egg Noodle Press; Die Cleaner; N. M. Sifter; Macaroni Saw; Automatic Nailer; 104 Steel Macaroni Trucks; 838 Trays; 10 Platform Trucks; 11 A. C. Motors—3 to 20 h. p; Dry Rooms and Fans; Ideal Stitcher; Scales; Cartons; Boxes; Labels; Sacks; Safe; Desks; Chairs; Typewriter; National Bookkeeper; Time Clock, etc. FORD and WHITE Automobile Trucks.
The property will be offered first in bulk, subsequently in suitable detail lots, subject to Court's approval. TERMS CASH.
JOHN F. GILLESPIE, LIQUIDATING TRUSTEE, 208 NORTH BROADWAY
BEN J. SELKIRK & SONS, AUCTIONEERS
BANKRUPT SALE
On Tuesday, June 22, 1937, at 2 p. m. at 1304 Market Street in the City of Hannibal, Missouri, the stock of merchandise and fixtures of the Nelson Clothing Store, Incorporated will be sold to the highest bidder for cash at public auction. The stock consists of men's suits, felt hats, straw hats, shirts, underwear and a large line of men's accessories. Most of this merchandise represents recent purchases and is fresh and salable. This sale is held under order of the United States Court.
SAM FRIEDMAN, Receiver
FURNITURE AUCTION
TUESDAY, JUNE 22nd, AT 10:30
2007-17 DELMAR BLVD.
Regular Weekly Furniture Offerings, covering everything to furnish the house, flat or apartment. Plenty of good values for Dealers, Rooming Houses or Hotels. Lot of Electric Refrigerators.
Also for this week, a very exceptional lot of better than usual Household Goods.
MISSOURI FURNITURE AUCTION
MOUND CITY FURNITURE AUCTION
MONDAY June 21st, 2004 Delmar Starting at 10:30 A. M.
A choice selection of Living Room, Dining Room, Bedroom and Kitchen Furniture, both in sets and odd pieces. Also Stoves, Refrigerators and other Household Appliances. Dishes, etc.
MOUND CITY AUCTION COMPANY
2000-10 DELMAR CH. 5394-5395

Vacancies in desirable apartments in the city or suburbs are listed in the Post-Dispatch Rental Columns.

BERLIN CHARGES SPANISH ATTACK ON PATROL SHIP

Protests Under Four-Power Pact, Alleging Submarine Tried to Torpedo Cruiser Leipsig.

CASE PRESENTED TO GOVERNMENTS

Retaliation Demand Considered — German Press Demands "Exemplary Measures" Be Taken.

By the Associated Press.

BERLIN, June 19.—Germany officially charged today that a Spanish Government submarine or submarines fired torpedoes at the Leipzig June 15 and 18 off Algeria, while the vessel was part of the international patrol fleet in the Mediterranean.

The German Ambassador to London, Joachim von Ribbentrop, was instructed to protest to the London Non-Intervention Committee, and Berlin newspapers demanded that the committee act immediately.

Representatives of Great Britain France and Italy agreed at a meeting in London today to consult their governments on Germany's demand for retaliation.

Von Ribbentrop gave representatives of the other powers the official German account of the attack at a meeting which adjourned to be resumed not later than Monday. He acted under the recent agreement which binds the four powers to submit facts of alleged incidents to each other without taking individual retaliatory action. Under it, an attack against one is considered an attack against all. Those who conferred with the German Ambassador were Anthony Eden, British Foreign Secretary; Charles Corbin, French Ambassador, and Dino Grandi, Italian Ambassador.

Official Statement.

The Admiralty Office announced: "It will now be the business of the four Powers to take appropriate measures in accordance with the agreements they have made.

"Germany refuses to watch idly the habit of Spanish Bolshevist submarine pirates until they make a hit."

The Admiralty Office said that in the first attack, torpedoes were sent against the warship three times within 30 minutes, the first two at one-minute intervals. None struck the Leipzig.

The first attack was made north of Oran, Algeria, the Leipzig commander reported.

The commander said the courses of all of the torpedoes were followed by the Leipzig's sound apparatus and that, in the second attack, the torpedo could be seen across the bows.

Berlin Press Vigorous.

The press here saw the "hand of Moscow" in the reported attack and declared powers which refrained from taking a definite stand against "Communist desperadoes" were jeopardizing world peace.

With news of the fall of Bilbao, one newspaper demanded, "What reasons can certain Powers now advance for withholding recognition of Francisco Franco (Spanish insurgent dictator) as a belligerent party?"

Italy and Portugal have granted Franco belligerent rights but Great Britain, France and other countries have not.

"The usual procedure of protest and complaint plainly is no longer effective," said the Tageblatt. "Exemplary measures are necessary."

The Lokal Anzeiger declared the German people "as one man will back any action the Government deems fit to take."

Spanish Minister of Defense Denies Torpedo Attack on the Leipzig.

By the Associated Press.

VALENCIA, Spain, June 19.—Indalecio Prieto, Minister of Defense, tonight denounced as "absolutely false" German charges that Spanish Government submarines had tried twice to torpedo the German light cruiser Leipzig.

Referring to the German assertions, the Ministry of Defense announced:

"In giving denial to this vile maneuver, the Minister does so not only on his ministerial responsibility but also on his personal honor, which he will never compromise even for reasons of state."

NAZI WARNING TO READ PAPERS

Judge Tells Defendants "Then You Will Know What to Do."

By the Associated Press.

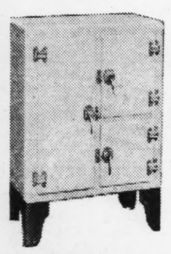
BERLIN, June 19.—The current issue of the official law journal, "Deutsche Justiz," cites several cases in which the plea, "I hadn't read the papers, so didn't know," was of no avail.

Some who so pleaded were young men who neglected to present themselves for military service. Others had overlooked an order to deliver up "forbidden literature." All were punished as first offenders with small fines, coupled with a fatherly admonition from the Judge: "In future, read the papers regularly; then you will know just where you stand, what to do, and what to avoid."

PRIDE STARTS IN THE KITCHEN

PRICE Brings You To UNION-MAY-STERN For Kitchen Needs!

A HOUSEWIFE is judged by her kitchen. It can be delightfully inviting and amazingly efficient. Come in and see our impressve display. Note how little it will cost to modernize your kitchen . . . at UNION-MAY-STERN.



Refrigerators

3-door full-porcelain Ice Refrigerators. White with black legs. $24.95 Vals. $19.75

50c A WEEK*



for this large White Porcelain-top Kitchen Table. $5.95 value. $3.95

25c A WEEK*



for this $3.95 sturdy unfinished kitchen table. $2.49

25c A WEEK*



18-Piece "Wearever" Set

All first quality "WEAREVER" Aluminum. The lifetime kind. Everything needed for cooking _____ $19.75

50c A WEEK*



9-Pc. "Nesco" Enamel Set

You may order these in a color to harmonize with your kitchen. Triple-coat enamel; stain-proof _____ $14.95

25c A WEEK*



100-Pc. Set of Dishes

Beautifully decorated first quality dinner ware. Reg. $17.50. Very special at _____ $12.95

25c A WEEK*



$16.95 For a Complete Breakfast Outfit

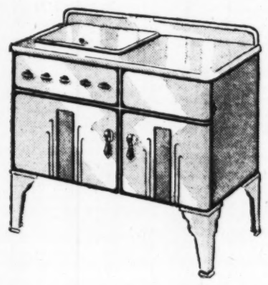
A smart moderne 5-piece Breakfast Set (choice of finishes), 23-Piece Set of Dishes, 26-Pc. Plated Table Wear, Electric Toaster, all for $16.95! 25c A WEEK*

Full-Porcelain Gas Ranges

$50 Values $34.95

Handsome moderne table-top gas ranges . . . choice of ivory and green, ivory and tan, or white. Hurry for this bargain.

50c A WEEK*





Unfinished Kitchen CHAIRS

$1.49 Values

89c

Exceptionally well-made Windsor chairs. Finish them any color you desire. Buy as many as you need—pay on our easy terms.

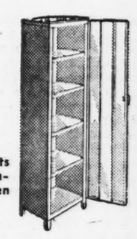
Metal Utility Cabinets

$4.50 Values

$2.95

Versatile shelf cabinets for dishes or other kitchen accessories. Green and ivory or white.

25c A WEEK*





Golden Oak KITCHEN CHAIRS

$1.95 Values

98c

Stoutly built ladder-back chairs in golden oak finish.

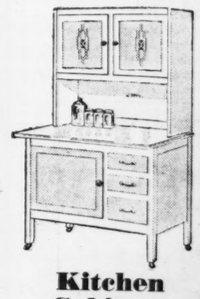
Keep Cool With a **Westinghouse Oscil. Fan**

$8.95

Cool, quiet, 10-inch oscillating fans that will give many years of service.

25c A WEEK*



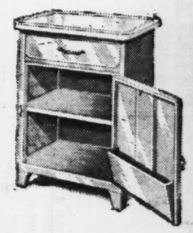


Kitchen Cabinets

$24.50 Values _ $16.95

Handsome cabinets that strike a modern note. Complete with accessories.

50c A WEEK*



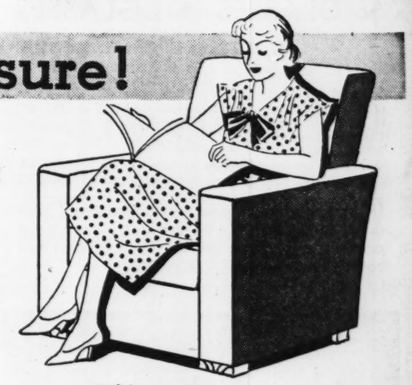
Kitchen Cabinet Bases

$9.95 Values _ $6.95

Metal cabinets with white porcelain tops. Choice of green and ivory or white base.

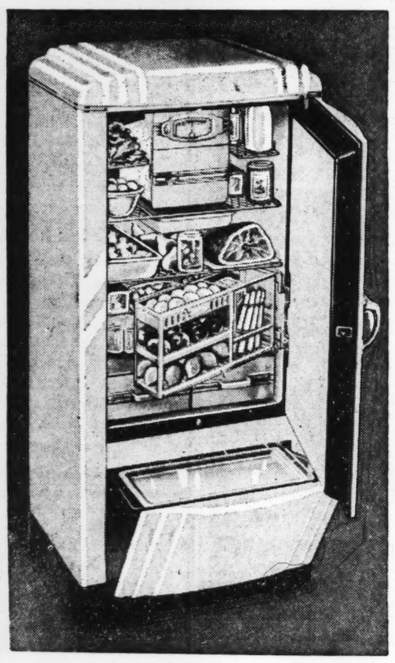
25c A WEEK*

Live AN ELECTRIC LIFE . . . Have More Leisure!



Effortless COOKING
Easier IRONING
Faster WASHING
Better REFRIGERATION

$4.38 a Month . . 3 Years to Pay



for a New 1937

Stewart-Warner

Electric Refrigerator

No Cash Payment (Carrying Charge Included)

Come in and let us show you such step-saving, time-saving conveniences as the Stewart-Warner Veg-a-Bin, Tilt-a-Shelf, Slid-a-Tray, Airplane-Type Dial and other exclusive features.

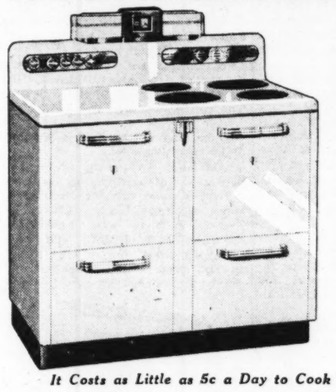
Priced as Low as

$133.50

Model Illustrated $197.50— $6.45 a Month for 3 Years

Liberal Trade-in Allowance for Your Old Refrigerator

WESTINGHOUSE ELECTRIC RANGES



The many advanced features offered by Westinghouse for 1937 set a new "high" in the time-saving ease and convenience of electric cooking. Treat yourself to the carefree pleasures of this modern electric convenience.

Priced as low as

$129.50

$4.25 a Month— 3 Years to Pay

Trade in Your Old Range

It Costs as Little as 5c a Day to Cook Electrically in St. Louis!



25c A WEEK*

"NESCO" Elec. Roasters

As low as $12.95

The well-known triple-coat "NESCO" enamel—a modern convenience for cool cooking.

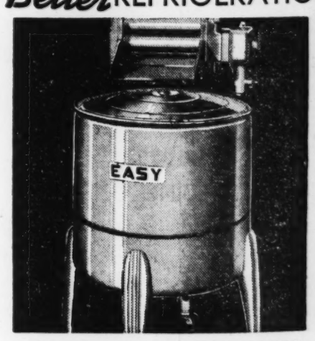
3-Pan Cooking Inserts ___ $2.50



Elec. Mixers

As low as $14.95

25c A Week*



$2.33 A MONTH

Buys a New

EASY WASHER

No Cash Payment (Carrying Charge Included)

An investment in efficiency and dependability. A time-saver and labor-saver _ $49.95

Trade in Your Old Washer



EASY Ironers $59.95

$2.80 a Month

OPEN EVERY EVENING UNTIL 9 O'CLOCK

Olive & Vandeventer
Sarah & Chouteau
206 N. 12th St.
616-18 Franklin Ave.

UNION-MAY-STERN

OLIVE AT TWELFTH

*Small Carrying Charge

SENATORS SPO

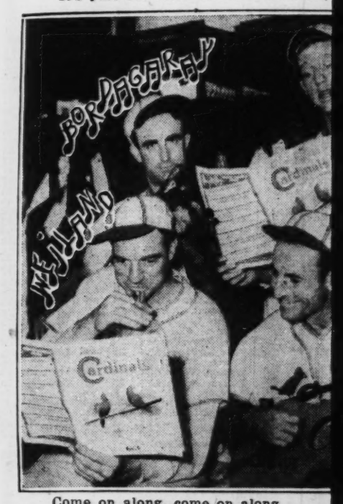
PART TWO

DAWN PLAY DERBY, BEFO



Permission Alexan

COME on and hear, come on and
Pepper Martin's Mudcat Band.
Come on and hear, come on and
It's the best band in the land.
When they're "Comin' 'round the m
bles they will drown,
On "The March of the Cardinals," th
It's just the nuttiest band what am,



Come on along, come on along,
Let me take you by the hand
Up to the man, up to the man,
Who's the leader of the band;
If you're fond of mountain music play
Come on and hear, come on and hear
Pepper Martin's Mudcat Band.

The Browns climaxed a three-game win a free-for-all with the Senators. Bill Knickmons topped the card with a spirited one-rdeclared a draw.

Other players took a hand but their effoby the main event. The Browns, who have beeor something, have just begun to fight.

We have always been a bit skeptical apropensities of the lowly worm when pushed tois something in it after all.

Jim Isaminger, in the P. I., isiminger sof the Braddock-Louis fight will earn the rightLewis."

And bump right smack into Max Schmelgood either.

Don't sell Jim Braddock short. He hasthe last three years.

A man is not supposed to grow after hof 28 but maybe Jimmy is getting his secohis second wind.

Maybe it is just another of those "tall"come out of training camps.

"Navin Field Ushers to Be Made Deput
The Tigers must be heading for the last

Hank Greenberg was out for nearly a wrist and Ray Hayworth is now on the siinjury. Indicating that those boys ought to htheir wrists.

The Giants' upward surge dates from thof the balk" in St. Louis. Incidentally the along with them.

Madison Square lost for the second time Court of Appeals by what was practically a verdict and it is doubtful that the Garden wthe final round in the Supreme Court.

Ali Baba's theme song: "Swing High, S

Riggs and Hunt Reach National Clay Court Final

CHICAGO, June 19.—Making a brilliant recovery after losing the first two sets, Bobby Riggs of Los Angeles, defending titleholder, reached the final of the national clay courts tennis championships today by defeating Art Hendrix of Lakeland, Fla., 6—8, 6—8, 6—1, 6—4, 6—4.

Riggs will meet Joe Hunt, also of Los Angeles, for the singles title tomorrow. Hunt eliminated Walter Senior of San Francisco in the other semifinals match, 6—1, 6—3, 4—6, 6—2.

PROBAB IN

By the Associ
NEW YORK
ers in the ma

Chicago at Whitehead vs.
Detroit at P
Auker vs. Ca
St. Louis
Ferrell.
Cleveland
Harder vs. N

Brooklyn a
Henshaw vs.
New York
vs. Davis.
Philadelphia
Bryant.
Boston at
Gabler vs. J.

HEN

n Needs!



Kitchen Cabinets

$24.50 Values — $16.95

Handsome cabinets that strike a modern note. Complete with accessories.

50c A WEEK*



Kitchen Cabinet Bases

$9.95 Values — $6.95

Metal cabinets with white porcelain tops. Choice of green and ivory or white base.

25c A WEEK*



ess COOKING

IRONING

WASHING

REFRIGERATION



A MONTH

Buys a New

EASY WASHER

No Cash Payment

(Carrying Charge Included)

An investment in efficiency and dependability. A time-saver and labor-saver — $49.95

Trade in Your Old Washer

SENATORS STOP BROWNS IN NINTH, BONETTI LOSES, 2-1 (STORY ON PAGE TWO.)

SPORTS SECTION — ST. LOUIS POST-DISPATCH

PART TWO — ST. LOUIS, SUNDAY MORNING, JUNE 20, 1937. — PAGES 1—4B

DAWN PLAY WINS AMERICAN DERBY, BEFORE 28,000 CROWD

SPORTS by L. C. Daris



Permission Alexander

COME on and hear, come on and hear,
Pepper Martin's Mudcat Band.
Come on and hear, come on and hear,
It's the best band in the land.
When they're "Comin' 'round the mountain," all your troubles they will drown,
On "The March of the Cardinals," they really go to town;
It's just the nuttiest band what am, honey lamb!



Come on along, come on along,
Let me take you by the hand
Up to the man, up to the man,
Who's the leader of the band;
If you're fond of mountain music played in swing or ragtime,
Come on and hear, come on and hear
Pepper Martin's Mudcat Band.

The Browns climaxed a three-game winning streak by staging a free-for-all with the Senators. Bill Knickerbocker and Al Simmons topped the card with a spirited one-round battle which was declared a draw.

Other players took a hand but their efforts were overshadowed by the main event. The Browns, who have been eating butcher's meat or something, have just begun to fight.

We have always been a bit skeptical about the belligerent propensities of the lowly worm when pushed too far, but maybe there is something in it after all.

Jim Isaminger, in the P. I., isimingers as follows: "The winner of the Braddock-Louis fight will earn the right to avoid John Henry Lewis."

And bump right smack into Max Schmeling, which won't be so good either.

Don't sell Jim Braddock short. He has grown 1¼ inches in the last three years.

A man is not supposed to grow after he has reached the age of 28 but maybe Jimmy is getting his second growth, along with his second wind.

Maybe it is just another of those "tall" stories that frequently come out of training camps.

"Navin Field Ushers to Be Made Deputies."
The Tigers must be heading for the last roundup.

Hank Greenberg was out for nearly a season with a broken wrist and Ray Hayworth is now on the sidelines with a similar injury. Indicating that those boys ought to keep a wrist watch on their wrists.

The Giants' upward surge dates from that memorable "battle of the balk" in St. Louis. Incidentally the Cardinals surged right along with them.

Madison Square lost for the second time in the United States Court of Appeals by what was practically a t. k. o. It was a 2-1 verdict and it is doubtful that the Garden will answer the bell for the final round in the Supreme Court.

Ali Baba's theme song: "Swing High, Swing Low."

BURNING STAR SECOND, DELLOR RUNS THIRD IN $25,400 EVENT

By the Associated Press.

CHICAGO, Ill., June 19.—The man who owns the largest ranch in the world, Robert J. Kleburg, of Texas, sent his star filly, Dawn Play, out to Washington Park today to win the $25,000 added American Derby.

So, while 28,000 spectators cheered, the three-year-old daughter of Clock Tower-Gun Play, a granddaughter of Man O' War, conquered the best three-year-old colts still on four legs. Dawn Play's margin was three quarters of a length over the Shandon Farm's Burning Star, a 25 to 1 shot, and Burning Star was another two lengths in front of Dellor, owned by J. W. Parrish of Lexington, Ky.

Staggering home in fourth place was Case Ace, the heavily-played favorite, running as an entry with Mars Shield for Mrs. Ethel V. Mars of Chicago, owner of the famed Milky Way Stable. Dellor is the Kentucky sweetheart that is supposed to be able to run only when the track is slow or muddy.

Dawn Play, the third filly to win the American Derby in its 53 years of history, returned $9.60 to win, $7.40 to place and $5.00 to show. The place price on Burning Star was $20.60 with $9.60 to show. Dellor rewarded his backers with $9.00 for finishing third.

The big brown filly ran the mile and a quarter in 2:05, fast time considering the condition of the track, which was slightly less than good. She was ridden by Jockey Lester Balaski.

The crowd wagered $94,276 on the race.

Today's Derby had a gross value of $31,175 with $25,400 going to Owner Kleburg, whose 8500-acre ranch almost covers one corner of Texas.

This was the second consecutive time a filly has won the American Derby. Black Helen, owned by Col. Edward R. Bradley of Lexington, Ky., captured it in 1935. The race was not run last year. Modesty, another filly, won the first running in 1889.

The fractious Case Ace delayed the start, as is his custom, and Dawn Play also acted badly in the gate. Finally, with Case Ace placed on the outside, they were sent away in perfect alignment.

Jockey Al Robertson rushed Case Ace across his field and as they went by the stands, the Milky Way colt was out in front with the outsider, Grey Gold, in closest pursuit, and Dawn Play and Yellow Tulip also well up. Eagle Pass was away so slowly that he trailed the rest by many lengths.

It was Case Ace setting the pace around the turn with Grey Gold and Dawn Play keeping him company, a length back, lapped on each other. Dawn Play finally moved up on the outside to take second place as the field went into the far turn. Case Ace was out on top by a length as they headed for home, but the big filly from Texas was moving up rapidly with her long strides.

Dawn Play caught Case Ace shortly after the stretch was reached, and with the Milky Way colt through, the filly then had to turn back the challenges of Burning Star, which had saved ground and came with a rush on the rail, and Dellor, which closed fast on the outside.

Balaski went to work on Dawn Play, kept her in front by three quarters of a length with Burning Star second and Dellor two more lengths back for third. The tiring Case Ace just managed to save fourth money from the rush of Eagle Pass which was going fastest at the finish. Behind them struggled Grey Gold, Over the Top, Mars Shield, Sunset Trail and Yellow Tulip in that order.

THREE JOCKEYS ARE SUSPENDED FOR ROUGH RIDING AT AQUEDUCT

NEW YORK, June 19. — The rough riding which has been prevalent during the present Aqueduct meeting finally came to a head here today when the stewards went on the warpath and suspended three jockeys for rough work.

Following the disqualification of G. D. Widener's Salian in the first race today, with W. D. Wright in the saddle, the officials set him down until July 10 for bumping and carrying out Strolling By.

Jockey Harry Richards received the same penalty for foul riding while astride Creole Maid, Mrs. W. M. Jeffords filly in the Astoria Stakes. Jockey L. Knapp was suspended until June 29 for rough riding in the third race, June 17.

Riggs and Hunt Reach National Clay Court Final

CHICAGO, June 19.—Making a brilliant recovery after losing the first two sets, Bobby Riggs of Los Angeles, defending titleholder, reached the final of the national clay courts tennis championships today by defeating Art Hendrix of Lakeland, Fla., 6—8, 6—8, 6—1, 6—4, 6—4.

Riggs will meet Joe Hunt, also of Los Angeles, for the singles title tomorrow. Hunt eliminated Walter Senior of San Francisco in the other semifinals match, 6—1, 6—3, 4—6, 6—2.

PROBABLE PITCHERS IN TODAY'S GAMES

By the Associated Press.

NEW YORK, June 19.—Probable pitchers in the major leagues tomorrow:

AMERICAN.

Chicago at New York (2)—Lyons and Whitehead vs. Pearson and Gomez.

Detroit at Philadelphia (2)—Bridges and Auker vs. Caster and Thomas.

St. Louis at Washington—Hogsett vs. Ferrell.

Cleveland at Boston (2)—Hudlin and Harder vs. Newsom and Grove.

NATIONAL.

Brooklyn at Pittsburgh (2)—Hoyt and Henshaw vs. Lucas and Bowman.

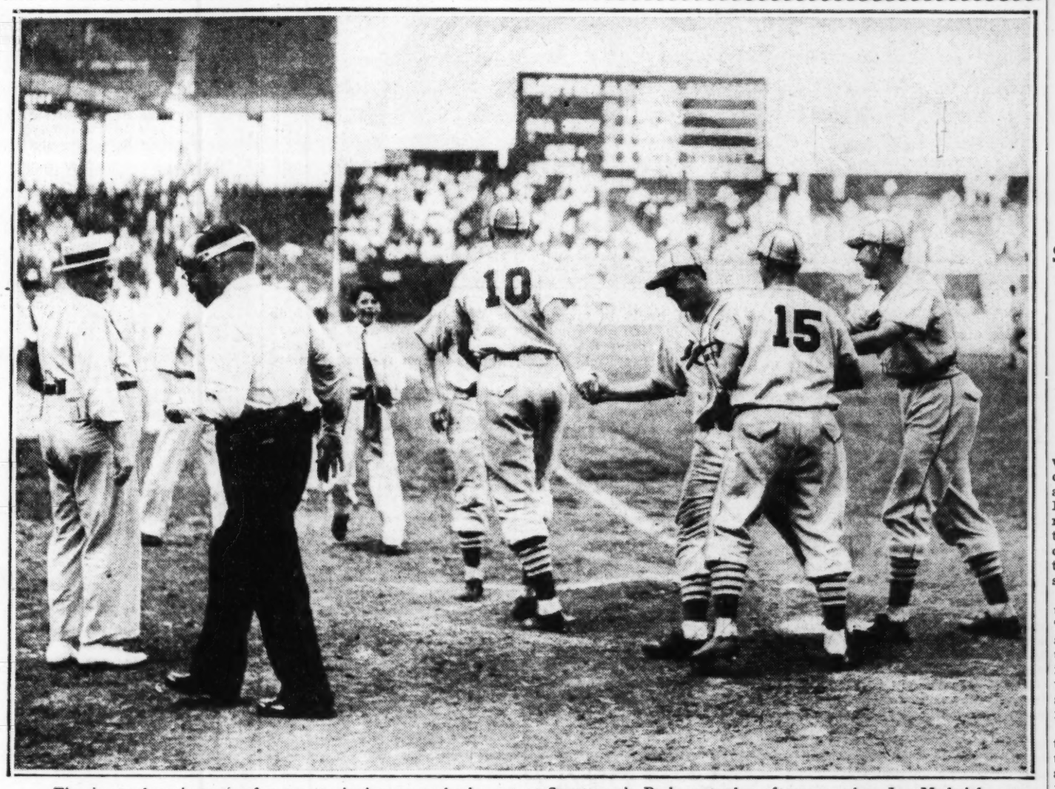
New York at Cincinnati—Schumacher vs. Davis.

Philadelphia at Chicago—Walters vs. Bryant.

Boston at St. Louis (2)—Bush and Gabler vs. J. Dean and Warneke.

MEDWICK'S NINTH-INNING HOME RUN WITH TWO RUNNERS ON BEATS BEES, 7-5

"Hap-py Days . . . Are Here Again . . ."



The joy and excitement of pennant-winning years broke out at Sportsman's Park yesterday afternoon when Joe Medwick won the game for the Cardinals, after two were out in the ninth. The Redbirds were one run behind and there were two men on bases when Joe rifled his second home run of the afternoon against the scoreboard at the back of the left field bleachers. It changed the score from 5-4 Boston to 7-5 Cardinals. This photograph shows how the crowd, man and boy, went wild, fans surging on the field before Medwick got around the bases. Among Cardinal players waiting to congratulate the majors' leading batsman are Johnny Mize (No. 10) and Jimmy Brown (No. 15). Charley Moran is the umpire.

CARDINAL SLUGGER HITS TWO 4-BAGGERS

Saves Game for Ryba in the Sixth, Tying the Score, and Wins for Winford—Lou Fette Driven Out of Box in Eighth.

By J. Roy Stockton

Bill McKechnie's Boston Bees were leading, 5 to 4, and a Ladies' day crowd of 10,000 men, women and children were very unhappy. For it was the ninth inning, two men were out and there didn't seem to be a chance. Hundreds of the cash and two-bit free-gate customers had given up and left the stands.

Little Jimmy Brown didn't give up, though. He battled with Jim Turner, the Bees' rescue pitcher, and finally hit a high bounder over the pitcher's head. Jimmy Brown is fast. He could hit an arrow upward and give Hiawatha a good sprint. And he beat out this infield bounder.

But there still were two out and the crowd kept on edging toward the exits. Don Padgett hadn't made a hit all day. But Turner pitched too carefully, threw three wide ones and the crowd took heart. But it kept edging toward the exits. Padgett took the next one, a strike and glanced at the dugout for instructions. If it was good, came the signal, take a crack at it. It was good, Padgett did take a crack at it and his line single to center sent the scampering Brown scurrying to third.

Two Pitches to Medwick.

And now there was a roar of expectation from the crowd. For that meant Joe Medwick, the Hungarian rhapsody, would have one more chance to swing his big war club. Joe rubbed a bit of resin lovingly on the business end of the bludgeon, took his stance carefully and measured his bat against the far corner of the plate.

Turner threw a pitch inside. Joe would have swung at that in the eagerness of a crisis a few years ago. But Joe has learned something about batting. He let it pass, and measured his bat again, against the far corner of the plate. Turner pitched once more. Only once. It was in there, in the vernacular of the diamond. It was in there, and then, presto, it was out there.

That business end of the bat, that Medwick had rubbed so affectionately with a bit of resin, had met the ball squarely in the middle and the ball was sailing merrily on its way. Out it soared over the head of Left-Fielder Johnson. Far above Johnson. It cleared the bleacher walls. It cleared the heads and the outstretched arms of the sun seat customers and, as it crashed against the scoreboard where it tells of the double-header that will be played on this same Sportsman's Park battleground this afternoon, a bedlam of cheers broke from the stands.

Three Runs Come Home.

A little girl in turquoise blue—or maybe it wasn't turquoise blue, for we get many complaints from the family color department that we don't know our pastels—jumped from a front row box, down beyond the Cardinal dugout and jumped up and down in her glee. And she kept on dancing as Joe jogged around the bases, behind the scampering Jimmy Brown and loping Don Padgett, turning that impending defeat into a glorious 7 to 5 victory.

The little girl in turquoise blue—

Continued on Page 2, Column 2.

Louis Eases Up in Semifinal Workout With 2 Sparmates

By W. J. McGoogan.
Of the Post-Dispatch Sports Staff.

KENOSHA, Wis., June 19.—Joe Louis boxed four rounds with two sparring partners two with each here this afternoon in his next-to-last workout before he climbs in the ring to battle Jim Braddock for the heavyweight championship Tuesday night.

Those who had not seen Louis in previous practice sessions were surprised at what they considered the poor form displayed by the Brown Bomber against two mediocre spar mates, Tiger Hairston and George Nicholson. But others who had watched him for more than a week declared that he appeared greatly improved.

There was no question but that he was taking it easy against the two men and he appeared not at all anxious to use his right hand. He snapped home punches with his left but he was also hit several times with right hand blows.

Nicholson Tags the Bomber.

Nicholson, particularly, in the second round he went with Louis, tagged him in no uncertain man-

Continued on Page 3, Column 3.

Petey Sarron Is Disqualified for Hitting Low Blow

By the Associated Press.

JOHANNESBURG, April 19.—Petey Sarron of Birmingham, Ala., recognized by the National Boxing Association as the world's featherweight champion, was disqualified for hitting low in the first round of his fight with Henry Mizler of South Africa.

Amherst Wins Title.

By the Associated Press.

AMHERST, Mass., June 19.—Amherst won the college Little Three baseball championship today in defeating Wesleyan, 8 to 3.

WRAY'S COLUMN

CHICAGO, June 19.

"I HOPE Braddock wins, but—" seems to voice the majority opinion of fight followers, here from all corners of the world to view the battle for the title between Champion James J. Braddock and his Negro opponent at Comiskey Park next Tuesday.

The facts about both men are all at hand. Both are in fine physical shape. Their records are open to the world. The story of past successes or failures is spread on the guide books.

There would seem to be nothing to prevent anyone from forming a conclusion as to the outcome of what, it is hoped, will be another "million dollar" battle.

And yet the forecasters who formerly rushed in where angels would not venture are today cagey about expressing an opinion.

Normally they would favor Louis. In him we find youth, weight, speed and two-handed punching power. In all physical particulars except height he is superior to Braddock. Nevertheless there are still many fight observers here, careful critics, who are uncertain that Louis, with all his assets, will be the winner.

* * *

Odds About 2 1-2 to 1.

THIS writer extended his poll of critics by adding the views of newcomers to the 16 to 4 total in favor of Louis previously recorded. Of 40 writers here to cover the battle, 28 favored Louis and 12 Braddock.

In nearly every case Louis supporters expected him to win by a knockout whereas Braddock's followers in many cases thought he would outpoint his foeman.

Apparently, the Braddock group believes that this will be a victory of mind over matter. On every hand you hear

Continued on Page 3, Column 6.

Armstrong Picks Joe Louis to Win Within 7 Rounds

HENRY ARMSTRONG, St. Louis Negro, recognized in his adopted State, California, as the featherweight champion of the world, picks Joe Louis to knock out Champion Jimmy Braddock within seven rounds of their fight Tuesday night.

Armstrong, who is visiting his relatives here in St. Louis, will depart for Chicago tomorrow and after seeing the title bout there, will go on to New York for a fight in Madison Square Garden, July 8, probably with Al Shaft, the new Australian lightweight.

"I think Louis will win because he's younger and has more stamina," Armstrong said. "I believe it will be a good thing for boxing, too, since promoters will be looking for a 'white hope' to take the title away from Joe and that ought to stimulate the boxing game."

HELEN HICKS WINS, 6 AND 5, IN GOLF FINAL

Special to the Post-Dispatch.

CHICAGO, June 19.—Helen Hicks, stocky New York professional with a flair for sensational putting, won the women's Western open golf championship this afternoon.

Miss Hicks defeated Beatrice Barrett, Minneapolis amateur star, 6 and 5, over 36 holes, despite a late comeback during which Miss Barrett trimmed the new champion's advantage from seven to four holes at the last turn.

It was Miss Hicks' first championship since she turned professional. She earned her way to the final during a week of gruelling matches, but was never seriously in danger of elimination.

Today's match, which Miss Barrett lost mostly because of shaky putting, was featured by a streak of sensational shotmaking during which Miss Hicks scored birdies on the thirteenth, fourteenth and fifteenth holes of the first round.

HAAS DEFEATS YATES FOR SOUTHERN TITLE

By the Associated Press.

CHARLOTTE, N. C., June 19.—Freddie Haas of New Orleans won the Southern Amateur Golf championship for the second time here today, defeating Charlie Yates of Atlanta one up, in the 36-hole final.

STORY BOOK FINISH

BOSTON.

	AB.	R.	H.	PO.	A.	E.
English 3b	— 5	1	2	1	3	0
Warstler ss	— 5	1	2	3	3	0
Johnson lf	— 5	0	1	2	0	0
A. Cuccinello 2b	4	0	1	5	3	0
E. Moore rf	— 4	0	1	4	0	0
Di Maggio cf	— 3	0	0	5	0	0
Fletcher 1b	— 4	1	2	4	0	0
Lopez c	— — 2	0	0	2	3	0
FETTE P	— 4	2	2	0	0	0
TURNER P	— 0	0	0	0	0	0
TOTALS	—36	5	11	26	12	0

Two out when winning run scored.

CARDINALS.

	AB.	R.	H.	PO.	A.	E.
J. Martin cf	— 5	1	2	4	0	1
Brown 2b	— 5	2	3	1	3	0
Padgett rf	— 5	1	1	4	0	0
Medwick lf	— 5	2	3	2	0	0
Mize 1b	— 3	0	1	11	1	0
Gutteridge 3b	— 4	0	1	0	0	0
Durocher ss	— 3	1	1	1	3	0
Ogrodowski c	— 2	0	0	3	1	0
Owen c	— 1	0	0	1	0	0
RYBA P	— 1	0	1	0	1	0
HARRELL P	— 0	0	0	0	0	0
WINFORD P	— 0	0	0	0	0	0
*S. Martin	— 1	0	0	0	0	0
**Siebert	— 1	0	0	0	0	0
***Frisch	— 1	0	0	0	0	0
TOTALS	— 37	7	13	27	9	1

*S. Martin batted for Ogrodowski in seventh.
**Siebert batted for Harrell in seventh.
***Frisch batted for Winford in ninth.

Innings—	1	2	3	4	5	6	7	8	9	
Boston — —	1	0	2	0	0	0	2	0	0—	5
Cardinals — —	1	0	0	0	0	2	1	0	3—	7

Two-base hits—Cuccinello, J. Martin, Durocher. Home runs—English, Medwick (2), Runs batted in—Cuccinello, English (2), Fette, Warstler, Brown, Medwick (5), J. Martin. Sacrifice hits—Lopez, DiMaggio. Wild pitches—Ryba. Bases on balls—Off Fette 3, Winford 1. Struck out—by Fette 1, Ryba 3, Winford 1. Pitching record—Off Ryba 10 hits, 5 runs in 6 1-3 innings; Harrell, no hits, no runs in 2-3 innings; Winford, 1 hit, no runs in 2 innings; Fette, 10 hits, 4 runs in 7 2-3 innings; Turner, 3 hits, 3 runs in 1 inning. Left on base—St. Louis 7, Boston 7. Umpires—Moran, Magerkurth and Parker. Losing pitcher—Turner. Winning pitcher—Winford. Time 2h. 27m.

Wetherell Loses Final.

By the Associated Press.

WILMINGTON, Del., June 19.—Bobby Kamrath, flaxen-haired University of Texas sophomore, wrested the Delaware State Lawn tennis championship today from Louis Wetherell, the National Public Parks champion from the University of Southern California, 6—1, 3—6, 6—3, 4—6, 6—2.

The Ir Table

NATIONAL LEAGUE.

	Won.	Lost.	Pct.	Win.	Lose.
Chicago	33	19	.635	.642	.623
New York	32	22	.593	.600	.582
CARDINALS	30	21	.588	.596	.577
Pittsburgh	28	23	.549	.558	.538
Brooklyn	22	26	.458	.469	.449
Boston	20	30	.400	.412	.392
Cincinnati	20	31	.392	.404	.385
Philadelphia	20	33	.377	.389	.370

AMERICAN LEAGUE.

	Won	Lost	Pct.	Win	Lose
New York	31	19	.620	.627	.608
Detroit	31	22	.585	.593	.574
Chicago	29	23	.558	.566	.547
Boston	25	22	.532	.542	.521
Cleveland	26	23	.531	.540	.520
Washington	22	30	.423	.434	.415
Philadelphia	18	30	.375	.388	.367
BROWNS	18	31	.367	.380	.360

Yesterday's Results.

NATIONAL LEAGUE.
Cardinals 7, Boson 5.
Cincinnati 4, New York 2.
Brooklyn 4, Pittsburgh 3.
Chicago 2, Philadelphia 1.

AMERICAN LEAGUE.
Washington 2, Browns 1.
Chicago 5, New York 2.
Detroit 8, Philadelphia 6.
Cleveland and Boston, postponed, wet grounds.

Today's Schedule.

NATIONAL LEAGUE.
Boston at St. Louis (two games).
New York at Cincinnati.
Philadelphia at Chicago.
Brooklyn at Pittsburgh (two games).

AMERICAN LEAGUE.
Browns at Washington.
Chicago at New York (two games).
Detroit at Philadelphia (two games).
Cleveland at Boston (two games).

BONETTI HOLDS SENATORS TO 7 HITS BUT BROWNS LOSE, 2 TO 1

MONTE WEAVER BATTED OUT IN NINTH; WEST DRIVES IN RUN

Sington's Triple and Stone's Double, Only Extra Base Hits Off Bonetti, Ruin His Fine Game.

By a Special Correspondent of the Post-Dispatch.

WASHINGTON, June 19.—In the lull after the opening game storm of fist fights, Washington's Senators staged an eighth-inning rally today to push across a run and defeat the Browns by a 2 to 1 score.

It was a heart breaker for Rookie Julio Bonetti to lose. The youthful Italian hurled a courageous game, holding the hard hitting Senators to seven hits, but he scattered them less widely than the veteran Monte Weaver, who was credited with the victory. Weaver, however, required help to quell a ninth inning uprising by the Browns.

Entering the ninth trailing by one run, the Browns were given new hope when Rookie Benny Huffman singled to center. Manager Rogers Hornsby decided not to play for a tie and to sink or swim by hitting straight away. He ordered Tommy Carey to hit instead of sacrificing and the little second baseman flied out.

Hornsby got a tough break when he sent Ethan Allen to bat for Bonetti. The pinch-hitter caught one of Weaver's fast balls and rammed it down the third base line. It had "hit" written all over it but Buddy Myer's made a beautiful stab of the ball and two were out.

Southpaw Stops West.

With the 5000 fans starting for the exits, Harry Davis injected a new note of hope when he singled Huffman to third and with West facing Weaver the Hornsby men seemed to stand a fairly good chance. After Sammy had fouled off the first pitch, however, Weaver was yanked for the left-handed Carl Fischer, who made West pop to second base, ending the game.

The Browns and Bonetti got a tough break in the third inning when a freak play robbed them of at least one run.

Bonetti opened the frame with a single and Davis sent him to second with a blow to left. West sacrificed them into scoring position and Vosmik lashed what seemed destined for a single to center. The drive struck Weaver on the leg, however and the pitcher managed to recover in time to throw out Bonetti at the plate. Then he got Beau Bell on a fly to end the inning.

In their half of the third the Senators pushed across the first run when, with two out, Bonetti walked Johnny Stone and pitched a triple to Fred Sington.

Base Hits at Premium.

Not until the seventh were the Browns able to score. Then Tommy Carey led off with a single. Bonetti, attempting to sacrifice, fouled to Catcher Rick Ferrell and Davis popped to shortstop. West, however, came through with a whistling triple off the right field fence, tying the score at 1-1.

Stone opened the eighth inning, when the Senators shoved across what proved to be the game winning run. He doubled off the fence, took third on Sington's sacrifice, and raced across as Bonetti was chasing Buddy Myer's soft roller and throwing him out.

Tomorrow will be Benny Huffman day at Griffith Stadium. Two thousand Shenandoah Valley folks will invade the capital to honor the young Brownie catcher, who hails from Luray, Va., and who used to play for Bridgewater College. He will be presented with a gift before the game.

Griffith recommended leniency for Knickerbocker and Simmons, but he was vehement against Hildebrand, whom he branded as a chronic "bean baller." "That's the fellow against whom action should be taken," Griffith told Harridge.

Can't Blame Pitching

BROWNS.	AB.	R.	H.	PO.	A.	E.
H. Davis 1b	3	0	2	12	0	0
West cf	4	0	1	3	0	0
Vosmik lf	4	0	0	1	0	0
Bell rf	3	0	0	0	0	0
Cliff 3b	4	0	1	2	1	0
Knickerb'er ss	3	0	0	1	3	0
Huffman c	4	0	1	1	0	0
Carey 2b	4	1	1	4	5	0
BONETTI p	3	0	1	0	4	0
Allen x	1	0	0	0	0	0
Totals	33	1	7	24	13	0

Allen batted for Bonetti in the ninth.

WASHINGTON.	AB.	R.	H.	PO.	A.	E.
Almada cf	4	0	1	2	0	0
Lewis 3b	4	0	1	1	3	0
Kuhel 1b	4	0	1	8	0	0
Stone lf	3	2	2	3	0	0
Sington rf	3	0	1	2	0	0
Travis ss	3	0	0	3	3	0
Myer 2b	4	0	0	2	2	0
R. Ferrell c	2	0	0	6	0	0
WEAVER p	3	0	2	0	2	0
FISCHER p	0	0	0	0	0	0
Totals	30	2	7	27	10	0

Score by innings:

	1	2	3	4	5	6	7	8	9	
Browns	0	0	0	0	0	0	0	1	0	0— 1
Senators	0	0	1	0	0	0	0	1	x	— 2

Runs batted in—Sington, West, Myer. Two-base hits—Stone (2). Three-base hits—Sington, West. Sacrifices—West, Sington. Left on bases—St. Louis, 10; Senators, 10. Bases on balls—Off Weaver, 4; off Bonetti, 5. Struck out—By Weaver, 3; by Bonetti, 1. Hits—Off Weaver, 7 in 8 2-3 innings; off Fischer, none in 1-3 inning. Winning pitcher—Weaver. Umpires—Dineen, Quinn and Hubbard. Time of game—1h 50m.

Beating Bonetti—*And Stopping the Browns*



—Associated Press Wirephoto.

Julio Bonetti of the Browns needed runs badly in his game at Washington yesterday. Julio singled off Monte Weaver to start the third inning and got around to third on a one-bagger by Harry Davis and a sacrifice. Then Joe Vosmik smashed a drive that hit Weaver on the leg. The Senator pitcher recovered the ball in time to throw to Cat cher Rick Ferrell, who is shown retiring Bonetti. However, the Browns lost, 2 to 1.

Medwick's Homer in Ninth Wins for Cards, 7 to 5

Continued From Page One.

if it was turquoise blue—was Mr. Joseph Michael Medwick's bride of less than a year and nobody blamed her for dancing.

It was Joe's second home run of the afternoon. All the girls at Mary Institute, where Joe found Isabel, would be talking about it. And didn't she have reason to be proud and to dance and to grin through the tears of happiness? It was only a ball game, only a home run, but then it isn't every girl that catches a boy like that, who can hit home runs against score boards and change gloom into joy for a ladies' day crowd of 10,000 men, women and children.

Hits Homer in Sixth Inning.

One man was on base when Joe hit his first home run in the sixth inning and so his two mighty wallops drove five Cardinal runs over the plate. Five runs of the Cardinal seven. Yes, it was quite an afternoon for the slugging son of Carteret, N. J.

It was an old-fashioned thriller that Medwick's bat won for the Redbirds, to enable them to keep pace with the leading Cubs, who won, and to gain a full game on the Giants and Pirates, who lost.

Warstler's single and Cuccinello's double produced a Boston run in the first inning and in their half the Cards tied it up on Pepper Martin's double and Brown's single.

Boston went ahead again with two in the third on Fette's single and English's home run, but the Cards drew even in the sixth when Medwick hit his first four-bagger.

Ryba Driven Out in Seventh.

Then in the seventh Mike Ryba, nudged by a couple of hits, was knocked out of the box as the Bees took a two-run lead. Fletcher popped a single to left just out of Durocher's reach and after Lopez sacrificed, Fette scored Fletcher with a pop single to center and took second on the throw to the plate. English singled to left, moving Fette to third, and when Warstler singled to center, Fette scored and Ray Harrell relieved Ryba.

Durocher's double and Pepper Martin's single gave the Cards a run in the seventh and Jim Winford took over the pitching and was credited with the victory. But it really wasn't much of a victory for anybody, except for that little girl in the turquoise blue—if it was turquoise blue. Anyhow it wasn't pink and it wasn't Spanish tile.

RED BIRD NOTES

Dizzy Dean and Lon Warneke will pitch against the Bees this afternoon in a double-header which concludes the series. Dizzy will be trying for his tenth victory while Warneke will be seeking his No. 8. Dizzy has lost five and Warneke two.

Manager Bill McKechnie of the Bees declined to name his pitchers for the games today. Frank Gabler, obtained from the Giants in the Walter Berger deal, is about due to make his bow as a Bee, and Guy Bush may work.

The Ladies' Day game of the series attracted 3246 cash customers, 5012 women and 1595 boys and girls.

It was a warm day and the umpires left their coats in the clubhouse. With no coat pockets in which to keep a supply of baseballs, Umpire Moran delegated the announcer to throw in a new ball whenever necessary.

Gutteridge tried to steal in the second and Pepper Martin in the third, but Lopez threw them out.

Crowd of 30,000 Sees Mauri Rose Win Auto Race

LANGHORNE, Pa., June 19.—Mauri Rose of Columbus, O., won the feature 50-mile auto race at the Langhorne mile dirt track today, nosing out Billy Winn of Detroit, before a crowd of 30,000. Rose's time was 33 minutes 6:42 seconds, setting a new record for the track.

Rose, driving the car of Frankie Bailey of New Brunswick, N. J., who was injured in the opening meet last season, won in an exciting finish after taking the lead on the forty-eighth lap. Winn had the lead for 38 miles before Rose caught up with him and waged a neck-and-neck race for 10 miles.

Ben Shaw of Westville, N. J., who made the fastest time in the qualifying time trials, finished third, after he encountered engine trouble.

Curlees Play Rice-Stix.

The Rice-Stix girls of South Side Park and the Curlees of West Side Park resume their rivalry tonight at South Side Park. Rice-Stix won the city championship from the Curlees last year, but lost in the national tournament of the American Softball Association. The game starts at 7:30 o'clock. Marie Wadlow, Curlees, will probably pitch against "Skippy" Evans.

T-M. Golf Begins Tomorrow.

Special to the Post-Dispatch.

DENVER, June 19.—With the list of entries surging unexpectedly to more than 300, officials of the Trans-Mississippi Golf tournament, to be played over the Cherry Hills course here, announced today the qualifying round has been moved up to Monday instead of Tuesday.

Americus Polli Hurls Second No-Hit Game

By the Associated Press.

JERSEY CITY, N. J., June 19.—For the second time in his long career, Americus Polli "made" baseball's Hall of Fame today with a no-hit no-run pitching performance.

Blanking the Jersey Giants without a hit, the 33-year-old right-hander, who failed to make the major league grade in trials with the New York Yankees and St. Louis Browns, hurled the Montreal Royals to a 6-to0 victory in the first game of an Internatioanal League doubleheader.

Although he walked eight batters, he fanned two and did not allow a runner to reach second base after Ernie Smith, who had walked, stole second in the first inning.

Polli's previous no-hit performance was recorded in 1935, when, as a member of the Milwaukee Brewers of the American Association, he blanked St. Paul.

Richardson and Moller in Final Of Illinois Golf

By the Associated Press.

PEORIA, Ill., June 19. — Larry Moller of Quincy won a 19-hole semi-final match in the State amateur golf tournament today from Bill Kostelecky of Northwestern University. Moller shot a four on the extra hole and Kostelecky a five.

Sid Richardson, also of Northwestern, defeated Gus Moreland, tourney medalist, 3 and 2, in an upset in the other semifinal.

LOCAL TENNIS RESULTS

CARONDELET PARK.

Henry Hartman defeated Oliver Auer, 6—0, 6—2; Jack Shine defeated Ed Miller, 6—4, 6—3; Frank Petrik defeated Walter George, 3—6, 6—4, 6—3; Dorothy Doerres defeated Marie Lustberg, 6—1, 6—2; Dorothy Kinsey defeated Bess Rhoddy, 6—2, 6—0; Katherine Stevens defeated Ann Schilling, 6—4, 6—2.

Women's Results.

Dorothy Doerres defeated Mary Luttberg, 6—1, 6—2; Catherine Stevens defeated Ann Shilling, 6—4, 6—2; Bess Roddy defeated Jane Smith, 6—2, 6—0; Bertha Kinsey defeated Laura Jones, 6—2, 6—0.

TOWER GROVE.

Robert Nelson defeated Robert Schroder, 6—3, 6—8, 6—4; Phil. McGrath defeated C. R. Miller, 6—2, 7—5; Henry O. Boecler defeated A. J. Feldhauer, 6—3, 6—8, 6—4; James Liddle defeated Thomas M. Langan, 6—1, 6—4; Don Lorenz defeated Lester Fries, 6—3, 6—1.

EBERSERVOIR.

Men's Results.

W. Sly defeated Tom Ottenad, 6—2, 6—2; Wm. Schwarz defeated Carl Price, 5—7, 6—1, 6—4; Lang Headon defeated Robert Dykman, 6—0, 6—2; A. Ciacamera defeated Wm. King, 6—1, 6—0; G. Bange defeated Bernard Tuech, 6—2, 6—0; Jack Weber defeted Leo Callahan, 7—5, 6—4; Ken Reardon defeated J. A. Weimer, 6—3, 6—3.

Women's Results.

C. Mataya defeated A. O'Brien, 6—4, 6—4; R. Zimmerson defeated Mary Killcullen, 6—3, 6—4; Ann Jilka defeated Lorraine Weimer, 6—5, 5—7, 7—5; L. Biggs defeated Helen Zimmerman, 8—6, 6—2; Dornberger defeated Charlotte Meyer, 6—1, 6—2.

BADEN.

Walter Wolf defeated Joe Teiber, 6—4, 6—3.

Woman's Results.

Helen Klorer defeated Victorien Bothe, 6—4, 6—4; Ruth Hake defeated Lucille Bloom, 6—1, 6—3; Thelma Delaney defeated Leah Menke, 3—6, 6—4, 6—3.

JEFFERSON MEMORIAL.

Max Weber defeated Orville Hughes, 6—2, 6—3; Leon Neuman defeated Leon DeMesquita, 6—1, 6—2; Jay Creswell defeated Jack Allison, 6—1, 6—2; Bud Fischer defeated George Dasho, 6—2, 6—4; Robert Swain defeated Charles Dee, 6—3, 11—9; Robert Friedman defeated Leo Blanchard, 6—0, 6—4; Fred McAvoy defeated R. James, 3—6, 6—2, 2—0 (default); Jack Hemker defeated David Torin, 7—5, 6—3.

Women's Results.

Eleanor Voigt defeated Ruth Richards, 6—2, 6—0.

MARQUETTE PARK.

Richard Linn defeated Paul Heeisbach, 6—2, 6—3.

SHERMAN PARK.

Robert Vocke defeated Frank Weinberg, 6—0, 6—2; Morris Garden defeated William Ens, 6—3, 6—2; Ray Herchert defeated Charles Tramankin, 6—2, 6—0; Joe Mullen Jr., defeated Paul Beckman, 8—6, 6—1; Harold Garden defeated Sam Schwartz, 6—1, 6—1; John Stiegler defeated Benn Logan, 6—1, 6—2.

Yacht Ranger Outsails Yankee For Third Time

By the Associated Press.

NEWPORT, R. I., June 19.—Harold S. Vanderbilt's Ranger, the only undefeated Class J sloop in the world, today continued her triumphal course toward nomination as the defender of the America's Cup by leading Gerard B. Lambert's Yankee home seven minutes and three seconds.

The race was sailed over a triangular course of 27.7 miles. The first 10-mile leg of which, a broad reach, furnished the only serious competition.

Yankee led Ranger to the first mark by a precarious 10-second margin, but there advantage was thrown away, for Yankee sagged off so sharply that Ranger promptly gained the weather berth for the ensuing 9.2-mile beat to windward.

Windward work repeatedly has proved Yankee's poorest point of sailing and the race was stowed in Ranger's locker when she turned the second mark, a buoy off Sakonet, five minutes and 45 seconds ahead of the veteran of the 1930 and 1934 cup campaigns.

Ranger added more than a minute to her lead on the final 8.5-mile leg, another broad reach, but the wind was lightening and that largely accounted for the time increase in her margin of victory.

Ranger, which Vanderbilt built out of his own pocket, now has won all five of her starts since she went down the ways at Bath, Me., this spring. Today's was her third victory over Yankee in match races. She led Chandler Hovey's Rainbow and Yankee home in a three-cornered contest and also whipped Rainbow in a match race.

Tomorrow the Vanderbilt boat will meet Rainbow, the sloop he sailed to victory over the British challenger, T. O. M. Sopwith's Endeavour, in 1934.

WHITE SOX WIN FROM YANKS IN NINTH ON HOMER BY KREEVICH

Special to the Post-Dispatch.

NEW YORK, June 19.—Thornton Lee today scored his fourth straight victory over the Yankees when the White Sox rallied in the ninth inning for four runs and a 5-to-2 decision.

The high point of the uprising was a home run by Kreevich with two on after a previous run had tied the score.

Lee was lifted for a pinch-hitter and Brown hurled the last frame, the two conspiring to hold the Yanks to eight hits. Ruffing allowed nine hits in being charged with his second defeat against six victories.

CHICAGO.	AB.	R.	H.		NEW YORK.	AB.	R.	H.
Radcliff lf	4	1	3		Crosetti ss	5	0	2
Kreevich cf	5	1	1		Rolfe 3b	3	1	1
Walker rf	3	0	0		DiMaggio cf	4	0	1
Bonura 1b	4	0	0		Gehrig 1b	4	0	0
Appling ss	4	0	0		Dickey c	4	0	0
Hayes 2b	3	0	0		Powell lf	4	1	2
Piet 3b	3	1	1		Selkirk rf	3	0	1
Sewell c	2	0	2		Lazzeri 2b	4	0	1
Shea c	0	0	0		Ruffing p	3	0	0
*Rosenthal	1	0	0		††Saltzgaver	0	0	0
Rensa c	0	0	0					
Lee p	3	1	1		Totals	34	2	8
**Haas	1	0	1					
†Berger	0	1	0					
Brown p	0	0	0					
Totals	33	5	9					

*Batted for Shea in ninth.
**Batted for Lee in ninth.
†Ran for Haas in ninth.
††Ran for Ruffing in ninth.

Innings	1	2	3	4	5	6	7	8	9	
Chicago	0	0	0	0	0	0	1	0	0	0— 1
New York	0	0	0	0	0	1	0	0	0	1— 2

Runs batted in—Kreevich 4, Selkirk, Radcliff. Two-base hits—Radcliff 2, Sewell, Lee, Powell 2. Home run—Kreevich. Stolen bases—Kreevich, Selkirk, Lazzeri. Double plays—Rolfe to Lazzeri to Gehrig; Bonura to Appling; Lazzeri to Crosetti to Gehrig. Left on bases—New York, 8; Chicago, 7. Bases on balls—Off Ruffing, 6; off Lee, 2; off Brown, 1. Strikeouts—Ruffing, 4; Lee, 3; Brown, 1. Hits—Off Lee, 7 in 8 innings; off Brown, 1 in 1. Winning pitcher—Lee. Umpires—Summers, Kolls and Basil. Time of game—2h 18m.

Laab's Homer and Triple Help Tigers Beat Athletics.

By the Associated Press.

PHILADELPHIA, June 19. — Chet Laabs hit a home run and a triple today to drive in five runs and lead the Tigers to an 8-6 victory over the Athletics.

With the Tigers two runs behind in the fifth, Laabs hit his circuit blow with two aboard to put Detroit in front 6-5. In the ninth, after Bill Werber's sixth-inning single had tied the score, Laabs tripled with two mates on base for the winning runs.

The Tigers made 13 hits off three Philadelphia pitchers, while the A's made nine off two hurlers. It was the Athletics' fifth straight defeat. Frankie Hayes hit a homer for the A's in the fourth.

DETROIT	AB.	R.	H.		PHILADELPHIA	AB.	R.	H.
Fox cf	3	0	0		Rothrock cf	5	0	2
Rogell ss	3	1	1		Finney lf	4	0	0
Gehringer 2b	5	1	3		Werber 3b	2	0	1
Gruhlerf 1b	5	1	2		Hayes 1b	5	0	0
Walker rf	4	1	2		Ambler 2b	4	0	1
York 3b	4	2	1		Dean 1b	5	1	1
Laabs f	5	1	2		Newsome ss	3	1	1
Tebbetts c	5	0	1		Hayes c	4	2	2
Lawson p	2	1	0		Ross p	0	0	0
Coffman p	2	0	1		Turbeville p	0	0	0
					Nelson p	0	0	0
Totals	40	8	13			32	3	6

Innings	1	2	3	4	5	6	7	8	9	
Detroit	0	0	0	2	1	0	0	3	0	2— 8
Philadelphia	0	0	0	4	0	1	0	1	0	0— 6

Errors—Walker, Laabs. Runs batted in—Gehringer 2, Greenberg, Newsome, Rothrock 2, Nelson, Hayes, Laabs 5, Werber. Two-base hits—Gehringer, Dean. Three-base hit—Laabs. Home runs—Hayes, Laabs. Stolen bases—Werber, Greenberg. Left on bases—Detroit, 9; Philadelphia, 9. Bases on balls—Off Ross, 1; off Turbeville, 1; off Lawson, 5; off Coffman, 3; off Nelson, 2. Struck out—By Nelson, 6. Hits—Off Ross, 3 in 1-3 inning; off Lawson, 6 in 3 (none out in the fourth); off Turbeville, 1 in 1-3; off Coffman, 3 in 6; off Nelson, 8 in 7 1-3. Winning pitcher —Coffman. Losing pitcher—Nelson. Umpires—Ormsby and Owens. Time, 2h. 17m.

SOCCER BODY TAKES CHARGE OF REFEREES; OFFICERS RE-ELECTED

By the Associated Press.

CLEVELAND, June 19.—Delegates to the United States Football Association's twenty-fourth annual convention left for home today after the quietest meeting in the association's history.

Even the election of officers was uneventful, all being re-elected without any opposition. Joseph Triner, of Chicago, chairman of the Illinois State Athletic Commission, which is handling the details of the Joe Louis—Jimmy Braddock fight for the heavyweight championship, was en route by airplane after being re-elected president.

Others re-elected were: Harold S. Callohill, Baltimore, first vice-president; D. Hugh MacDonald, Kearney, N. J., second vice-president; Thomas E. Sager, Philadelphia, third vice-president; William T. Angus, Cleveland, treasurer.

Next year's convention was awarded to New York City.

Only one important change was made in the constitution. The convention voted to sever relations with the United States Soccer Association. The two bodies have worked in accord for 22 years. A special committee was appointed by president Joseph Triner to draft a plan by which referees will work under control instead of in conjunction with state associations.

Missouri Cycling Club Trip.

Members of the Missouri Cycling Club will take a trip this morning on their bicycles, starting at 8:30 o'clock from Kingshighway and Gravois and pedaling out Gravois to Fenton then North to Highway 66 and back to St. Louis. Members living in the North Side will meet at Kingshighway entrance to Tower Grove Park and then join the others at Kingshighway and Gravois.

HAFEY'S HOMER BEATS GIANTS AND LIFTS REDS OUT OF CELLAR

By the Associated Press.

CINCINNATI, June 19.—The Reds combined Paul Derringer's three-hit pitching with a pair of timely home runs today to whip the Giants, 4 to 2, and climb out of the National League cellar for the first time since May 24.

Turning in his best pitching performance of the season, Derringer was in trouble only once, in the fifth inning, when Mel Ott's eleventh homer of the year, with a mate on base, accounted for both of the Giants' runs.

Although he fanned only one batter, he did not walk any, to best Clyde Castleman in a pitching duel, give the Reds their second straight over the Giants in the current series, and post his second triumph of the season.

A homer by Ival Goodman started the Reds' scoring in the third, but Chick Hafey's round-trip blow, with Phil Weintraub aboard and one out in the eighth inning, broke up the ball game.

NEW YORK.	AB.	R.	H.		CINCINNATI.	AB.	R.	H.
Bartell ss	4	0	0		Goodman rf	4	1	1
Chiozza 3b	4	0	0		Weintraub lf	2	1	0
Moore lf	4	0	0		Hafey cf	4	1	1
Ripple cf	4	1	2		Jordan 1b	4	0	1
Ott rf	3	1	1		Lombardi c	4	1	1
Leslie 1b	3	0	0		Riggs 3b	3	0	0
Mancuso c	3	0	0		Ka'pouris 2b	3	0	1
Whitehd'd 2b	2	0	0		Myers ss	3	0	0
Hallb 2b	1	0	0		Derringer p	3	0	1
Castleman p	3	0	0					
Totals	31	2	3		Totals	30	4	6

Innings	1	2	3	4	5	6	7	8	9	
New York	0	0	0	0	0	0	2	0	0	— 2
Cincinnati	0	0	1	0	0	0	2	x		— 4

Errors—Chiozza, Derringer. Runs batted in—Ott 2, Goodman, Hafey 2, Kampouris. Two-base hit—Jordan. Home runs—Ott, Goodman, Hafey. Left on bases—New York, 2; Cincinnati, 4. Bases on balls—Off Castleman, 2. Struck out—By Castleman, 5; by Derringer, 1. Umpires—Barr, Stark & Stewart. Time, 1h. 45m.

French Pitches Cubs to 2-1 Victory Over Phils.

By the Associated Press.

CHICAGO, June 19.—The Cubs clung tenaciously to the National League leadership today when Larry French pitched them to a 2-to-1 victory over Philadelphia.

More than 11,000 fans saw French best Wayne La Master in a pitchers' duel with each allowing four hits.

For less than one hour and a half, French and La Master vied for honors with Larry emerging the victor on the strength of his best-pitched game of the season.

La Master gave up no more hits than French, but three of the four Cub blows occurred in the same inning to give them all the runs they could make in one afternoon.

French, winning his fourth game of the season, was never in difficulty, except when Dolph Camilli slashed his eleventh home run of the year into the left center field bleachers.

PHILADELPHIA.	AB.	R.	H.		CHICAGO.	AB.	R.	H.
Martin cf	3	0	0		Galan lf	4	0	0
Young 2b	3	0	0		Herman 2b	4	0	0
Klein rf	4	0	0		Collins 1b	4	0	1
Camilli 1b	3	1	1		Demaree rf	2	1	1
Carnovich lf	3	0	1		Hack 3b	3	1	1
Whitney 3b	3	0	0		Hartnett c	2	0	1
Atwood p	3	0	1		Marty cf	2	0	0
Scharein ss	3	0	0		Jurges ss	3	0	0
LaMaster p	2	0	1		French p	3	0	0
Jorgens p	0	0	0					
*Norris	1	0	0		Totals	27	2	4
**Wilson	1	0	0					
Totals	29	1	4					

*Batted for La Master in the eighth.
**Batted for Young in the ninth.

Innings	1	2	3	4	5	6	7	8	9	
Philadelphia	0	0	0	0	0	0	0	1	0	— 1
Chicago	0	0	2	0	0	0	0	0	x	— 2

Runs batted in—Camilli, Marty, Jurges. Two-base hit—Atwood. Home run—Camilli. Sacrifice—Marty. Double play—Demaree to Jurges to Collins; Jurges to Herman to Collins. Left on bases—Philadelphia, 2; Chicago, 6. Bases on balls—Off La Master, 2; off French, 1. Struck out—By La Master, 3; by French, 3. Hits —Off Lamaster 4 in 7 innings; off Jorgens 0 in 1. Losing pitcher—La Master. Umpires—Klem, Sears and Ballanfant. Time —1h. 28m.

Fitzsimmons in Form As Dodgers Beat Pirates.

By the Associated Press.

PITTSBURGH, June 19.—Fat Freddy Fitzsimmons pitched his second straight victory for the Dodgers today as he stopped the Pirates with seven hits for a 4-to-3 victory. Heinie Manush's triple and Babe Phelps' fly in the ninth inning scored the winning run.

BROOKLYN	AB.	R.	H.		PITTSBURGH.	AB.	R.	H.
Cooney cf	4	1	1		L. Waner cf	4	1	2
Bucher 2b	3	0	0		Jensen rf	3	0	0
Lav'etta 2b	4	1	1		P. Waner rf	3	0	1
Manush rf	4	2	3		Vaughan ss	4	0	1
Phelps c	4	0	2		Suhr 1b	4	1	1
Stripp 1b	4	0	1		Todd c	4	0	0
Wittett lf	4	0	0		Handley 2b	3	0	0
English ss	4	0	1		Young 3b	3	1	2
Fitzsi'ons p	3	0	1		Swift p	2	0	1
					Lucas	1	0	0
Totals	34	4	11		Weaver p	0	0	0
					Totals	31	3	7

*Batted for Swift in the seventh.

Innings	1	2	3	4	5	6	7	8	9	
Brooklyn	0	0	0	0	1	0	2	0	1	— 4
Pittsburgh	0	0	1	0	0	1	0	1	0	— 3

Runs batted in—Young, Swift, Phelps 3, Manush, P. Waner. Two-base hits—Swift, Manush. Three-base hits—Suhr, Manush. Stolen base—Stripp. Sacrifices —Bucher, Jensen. Double plays—English to Stripp; Vaughan to Handley to Suhr; Suhr to Vaughan to Suhr; Cooney to English. Left on bases—Brooklyn, 4; Pittsburgh, 4. Bases on balls—Off Fitzsimmons, 2. Struck out—By Swift, 3; by Fitzsimmons, 1; by Weaver, 1. Hits—Off Swift, 9 in 7 innings; off Weaver, 2 in 2 innings. Passed ball—Phelps. Losing pitcher—Weaver. Umpires—Goetz, Reardon and Pinelli. Time, 1h. 38m.

224 GOLFERS TO PLAY IN SUNSET HILL EVENT

A field of 224 golfers will compete in the seven classes of the Sunset Hill Country Club's annual handicap tournament, scheduled to start today. Among the outstanding performers in the championship flight are Joe Switzer, Bob Convey, Joe and Larry Meisel, L. H. Jostes, E. M. Jennings, Capt. R. Henderson and Sid D LeGear.

Major League Averages

National League.

(Include games of Thursday, June 17.)

TEAM BATTING.

	R.	H.	HR.	SH.	SB.	Pct.
Chicago	267	504	33	33	27	.288
CARDS	272	465	35	31	30	.284
Pittsburgh	217	486	19	18	13	.279
Philadelphia	258	492	36	20	29	.278
Brooklyn	190	408	13	36	26	.267
New York	231	465	39	28	13	.263
Cincinnati	215	432	27	13	22	.258
Boston	172	411	26	25	10	.247

TEAM FIELDING.

	W.	L.	DP.	PO.	A.	E.	Pct.
Chicago	31	19	50	1335	578	45	.977
Boston	20	28	39	1298	630	51	.974
Cincinnati	18	31	46	1280	581	51	.973
New York	32	20	48	1392	606	58	.972
CARDS	28	21	34	1270	469	51	.972
Philadelphia	20	31	58	1326	619	64	.968
Pittsburgh	27	22	38	1293	550	64	.966
Brooklyn	21	25	27	1229	534	71	.961

INDIVIDUAL BATTING.

	AB.	R.	H.	HR.	RBI.	Pct.
Ryba, Cards	5	1	3	0	1	.600
Medwick, Cards	185	44	77	12	55	.416
Hollorth, Cin.	22	4	9	0	3	.409
Walters, Phil	42	6	17	0	5	.405
Turner, Bost.	23	2	9	0	1	.391
Lucas, Pitts.	18	5	7	0	2	.389
Vaughan, Pitt.	196	32	74	3	37	.378
B. Jordan, Bos.-Cin.	128	20	48	0	15	.375
Klein, Phil.	104	22	39	4	23	.375
Bryant, Chi.	16	6	6	0	1	.375
Hassett, Brk.	137	20	50	1	18	.365
Mize, Cards	156	24	56	8	38	.359
Wilson, Phil.	53	14	19	1	8	.358
Manush, Brk.	161	23	56	3	29	.348
P. Waner, Pitt.	197	37	68	1	19	.345
Jurges, Chi.	141	15	48	0	28	.340
Lombardi, Cin.	100	12	34	2	23	.340
Todd, Pitt.	184	21	62	3	23	.337
Herman, Chi.	152	24	51	2	12	.336
Brack, Brk.	161	32	54	2	18	.335
O'Dea, Chi.	96	13	32	1	12	.333
Whitney, Phil.	167	24	55	3	24	.329
Hartnett, Chi.	79	11	26	2	14	.329
Joe Moore, N.Y.	167	22	54	2	18	.323
Frey, Chi.	62	13	20	0	6	.323
H.Martin, Phil.	172	34	55	4	21	.320
Arnovich, Phil.	179	24	57	6	26	.318
Marty, Chi.	148	23	47	4

E, 2 TO 1

ue Averages

American League.

(Includes games of Thursday, June 17.)

TEAM BATTING.

	R.	H.	HR.	SH.	SB.	Pct.
Browns —	—234	503	26	18	7	.291
Detroit —	—304	535	40	25	26	.286
New York—	—297	506	52	22	21	.285
Boston —	—256	457	29	32	20	.283
Chicago —	—276	494	20	30	22	.282
Cleveland—	—259	460	29	40	30	.280
Washington	—238	494	17	15	23	.275
Philadelphia	—198	418	27	29	18	.259

TEAM FIELDING.

	W.	L.	DP.	PO.	A.	E.	Pct.
Detroit	—30	22	49	1432	587	43	.979
Chicago	28	23	60	1341	637	50	.975
New York	31	18	42	1338	596	54	.973
Browns—	17	30	52	1283	616	52	.973
W'ington	21	29	50	1352	563	56	.972
Boston	—24	22	43	1235	537	52	.971
Cleveland	26	22	46	1390	579	61	.970
P'delphia	18	29	46	1236	531	59	.968

INDIVIDUAL BATTING.

	AB.	R.	H.	HR.	RBI.	Pct.
Nelson, Phil.—	24	3	10	0	2	.417
Heving, Clev.—	5	1	2	0	1	.400
Gehrig, N. Y.—	188	39	74	10	39	.394
Travis, Wash	98	12	37	1	10	.378
Bell, Browns	202	33	75	6	39	.371
Greenberg, Det.	201	51	75	15	60	.363
Bridges, Det.—	36	5	13	0	5	.361
G. Walker, Det.	222	41	80	9	57	.360
W. Ferrell, Bos.- Wash. — —	45	7	16	1	12	.356
Linke, Wash.—	17	4	6	0	0	.353
DiMaggio, N.Y.	189	42	66	14	50	.349
Hornsby, Browns	52	7	18	1	10	.346
Cronin, Bos.—	172	35	59	4	34	.343
Cramer, Bos.	143	26	49	0	16	.343
Gehr'g'r, Det.	153	36	52	2	27	.340
Bonura, Chi.	204	38	69	11	61	.338
Stone, Wash.	191	27	64	2	32	.335
Cliff, Browns	182	25	61	11	39	.335
Lary, Clev. —	205	41	67	3	25	.327
Averill, Clev.	191	43	62	8	36	.325
Radcliff, Chi.	163	33	53	1	20	.325
Kreevich, Chi.	160	22	52	2	21	.325
Myer, Wash.—	156	19	50	0	23	.321
West, Browns	140	24	45	1	19	.321
Kroner, Clev.	28	3	9	0	6	.321
Selkirk, N. Y.	153	30	49	11	38	.320
McNair, Bos.	122	15	39	2	20	.320
Vosik, Browns	205	29	65	2	37	.317
Lawson, Det.	38	5	12	0	2	.316
Appling, Chi.	188	35	59	0	27	.314
Moses, Phil.	203	28	63	9	29	.310
Higgins, Bos.	178	29	55	3	30	.309
Huffman Br.	68	9	21	0	9	.309
Cochrane, Det.	98	27	30	2	12	.306
Solters, Clev.	175	19	53	3	34	.303
Pytlak, Clev.	136	20	41	0	17	.301
R.F'll, B.-W.	83	10	25	0	7	.301
Mills, Bos.—	137	22	41	2	20	.299
F. Wal'r, Chi.	198	37	59	0	23	.298
Davis, Browns	151	31	45	0	9	.298
Trosky, Clev.	189	30	56	8	35	.296
Weaver, Wash.	27	3	8	0	3	.296
Carey, Browns	130	16	38	1	12	.292
Werber, Phil.	139	18	40	2	21	.288
Desautel, Bos.	80	11	23	0	8	.288
Roth'r'k, Phil.	115	16	33	0	10	.287
Henrich, N. Y.	101	20	29	1	17	.287
Owen, Det. —	105	10	30	0	11	.286
Allen, Browns	84	10	24	0	8	.286
Fox, Det— —	176	25	50	3	23	.284
Hughes, Cleve.	138	25	39	1	21	.283
Sewell, Chi.—	157	20	44	1	26	.280
Campbell, Cleve.	79	15	22	1	9	.278
Smith, Phil.—	18	2	5	0	1	.278
Kuhel, Wash.—	206	26	57	3	24	.277
Lewis, Wash.	224	34	62	5	20	.277
Hayworth, Det.	29	3	8	0	1	.276
Rolfe, N. Y.—	218	42	60	1	16	.275
Ka'b'er, Brn's	200	19	55	2	21	.275
Rosenthal, Chi.	62	14	17	0	6	.274
Sim'ns, Wash.	198	28	54	3	33	.273
Johnson, Phil.	150	28	41	9	28	.273
Hale, Cleve. —	177	24	47	2	24	.266
Foxx, Bos. —	162	28	43	12	45	.265
Bluege, Wash.	98	9	26	1	12	.265
Mihalic, Wash.	34	4	9	0	2	.265
Dickey, N. Y.	182	25	48	4	35	.264
Brucker, Phil.	72	8	19	0	5	.264
Rogell, Det.—	206	30	54	4	23	.262
Crosetti, N. Y.	208	42	54	5	16	.260
Peters, Phil.—	77	5	20	0	5	.260
Goslin, Det.—	113	15	29	1	20	.257
Chapman, Wash- Bos. —	160	25	41	0	16	.256
Lazzeri, N. Y.	185	25	47	5	27	.254
Pfet, Chi. —	146	19	37	2	19	.253
Hoag, N. Y.	83	5	21	0	9	.253
Hayes, Chi. —	192	19	48	0	33	.250
Newsome, Phil	172	22	43	0	8	.250
Almada, Bos.-Wash.	132	21	33	1	9	.250
F. Hayes, Phil.	100	12	25	3	17	.250
Cul'van, Clev.	44	8	11	1	6	.250
Millies, Wash	64	6	16	0	11	.250
Marcum, Bos	32	5	8	0	3	.250
C. Br'n, Chi.	8	0	2	0	1	.250
L. Br'n, Clev	12	0	3	0	0	.250
Dallesan- dro, Bos. —	57	9	14	0	4	.246
Tebbetts, Det.	69	6	17	2	11	.246
Dean, Phil. —	163	19	40	2	20	.245
Auker, Det.	25	1	6	0	1	.240
Appl'on, Wash.	25	1	6	0	7	.240
Gaffke, Bos—	113	21	27	2	22	.239
Ruffing, N. Y.	34	3	8	1	5	.235
Sin'ton, Wash	30	3	7	0	1	.233
Berger, Chi. —	43	7	10	2	4	.233
Doerr, Bos. —	70	11	16	1	9	.229
W'therly, Cle—	76	11	17	2	5	.224
Hill, Wash —	58	16	13	1	2	.224
White, Det. —1	26	24	28	0	8	.222
Murphy, N. Y	9	0	2	0	2	.222
Os'm'ller, Bos	9	2	2	0	1	.222
Cas'ella, Wash	9	0	2	0	0	.222
H'm'ley, B'ns	121	12	26	0	9	.215
B't'ley, Browns	52	5	11	1	5	.212
York, Det —	52	3	11	1	7	.212
Gill, Det— —	37	2	7	0	2	.211
Finney, Phil —	95	11	18	0	4	.189
Hogan, Wash—	66	4	10	0	5	.152
Clifton, Det—	36	1	4	0	2	.111

PITCHERS' RECORDS.

PITCHER.	W.	L.	IP.	H.	R.	BB.
Allen, Clev.	4	0	54	58	23	19
Pearson, N. Y.	4	0	49	42	16	20
Williams, Phil.	2	0	29	29	19	30
McKain, Bos.	2	0	23	22	16	12
Poffenberger, Det.	2	0	13	7	1	6
Van Atta, Brns	1	0	35	45	22	16
Wyatt, Clev.	1	0	16	14	11	11
Lawson, Det.	9	1	98	88	36	43
Ruffing, N. Y.	6	1	59	49	20	19
Hudlin, Clev.	6	1	42	47	22	11
Whitehead, Chi.	4	1	43	47	19	24
Bridges, Det.	7	2	88	82	44	36
Murphy, N. Y.	3	1	32	34	18	12
Marcum, Bos.	6	3	75	88	34	18
Hadley, N. Y.	4	2	65	72	42	41
Whitehill, Clev.	4	2	59	72	41	29
Wilson, Bos.	4	2	53	43	24	30
Gill, Det.	2	1	48	56	31	15
Makosky, N. Y.	2	1	26	22	9	10
Stratton, Chi.	7	4	93	90	28	19
Weaver, Wash.	5	3	75	75	29	22
Lee, Chi.	3	2	45	47	22	7
Dietrich, Chi.	3	2	41	47	30	19
Chandler, N. Y.	3	2	40	32	10	8
Heving, Clev.	3	2	30	27	11	11
Gomez, N. Y.	7	5	110	103	30	36
Grove, Bos.	4	3	76	78	31	25
Lyons, Chi.	4	3	51	52	27	14
Newsom, Wash.- Wash.	5	6	94	123	69	40
Kennedy, Chi.	5	4	78	90	61	56
Kelley, Phil.	7	6	89	98	53	32
DeShong, Wash.	5	5	81	75	49	48
Harder, Clev.	4	4	71	84	37	28
Auker, Det.	4	4	71	75	41	27
Andrews, Clev.	2	2	37	47	27	4
Blake, Browns	2	2	27	40	27	16
Linke, Wash.	1	1	53	61	35	23
C. Brown, Chi.	1	1	33	25	11	13
Ross, Phil.	1	1	32	46	23	10
Cain, Chi.	1	1	19	30	18	18
Malone, N. Y.	1	1	16	19	9	4
W. Ferrell, Bos.- Bos.	5	4	87	87	55	63
Hildebrand, Brns.	3	4	60	80	51	37
Walberg, Bos.	3	4	57	66	24	18
Russell, Det.	2	3	18	31	14	6
Walkup, Browns	3	5	43	68	36	27
Caster, Phil.	1	7	88	87	46	42
Hogsett, Browns	3	6	55	65	44	22
Wade, Det.	2	4	57	53	31	32
Fischer, Clev.- Wash.	2	4	46	46	26	19
Thomas, Phil.	2	4	44	56	31	20
Nelson, Phil.	2	4	44	62	38	19
Coffman, Det.	1	2	22	25	14	12
Knott, Browns	3	7	64	73	37	32
Bonetti, Browns	2	5	66	80	48	26
Appleton, Wash.	3	8	61	68	45	25
L. Brown, Clev.	1	3	35	43	24	6
Brooks, N. Y.	1	3	42	52	22	17
Galehouse, Clev.	1	6	79	96	38	26
Smith, Phil.	0	6	50	46	32	31
Cascarella, Wash.	0	5	32	50	41	23
Rigney, Chi.	0	4	39	50	33	18
Ostermueller, Bos.	0	4	24	35	24	21
Rowe, Det.	0	3	22	27	15	8
Turbeville, Phil.	0	1	15	15	10	9

EDGEMONT TO PLAY ST. CHARLES TODAY

Edgemont A. C., Trolley League leader, plays the St. Charles Browns this afternoon starting at 3 o'clock at State Street Park, East St. Louis, in the feature of the league's three games.

The other two games have Maryville Heights, second-place team, going to Vandalia, and the Huffschmidts of East St. Louis and Alpen Braus of Madison playing at Maryland Heights.

SAN ROMANI HAIR-LINE VICTOR OVER LASH IN MILE RACE

EACH CLOCKED AT 4:07.2, NEAR WORLD RECORD, AT PRINCETON

Time Is Second Only to Cunningham's World Mark of 4:06.7—He Finishes Third.

By the Associated Press.

PRINCETON, N. J., June 19. — Archie San Romani, lightweight runner from Kansas State Teachers College, and Don Lash, flyer from Indiana University, today furnished proof on the cinder track of Princeton's Palmer Stadium that they are ready to carry on the mile running burden when Glenn Cunningham decides to ease it off his shoulders.

Timed jointly in 4:07.2, for the second fastest mile ever run, they beat Cunningham by two yards as San Romani edged out his Hoosier rival by the proverbial whisker in the feature event of Princeton's fourth invitation meet before an alumni day crowd of over 20,000.

It was, in fact, less than a whisker that separated the 130-pound Kansan from the 145-pound Indianan. Officials said Lash, as they came pounding down to the tape turned his head the slightest bit. That twist pulled him up for a fraction—the fraction by which he was beaten.

Venzke Sets Pace.

But San Romani, Lash and Cunningham, whose time of 4:07.4 made this the fastest three-man finish ever recorded, allowed a vote of thanks to Gene Venzke, the lone entrant to "withdraw."

Gene withdrew after setting a terrific three-quarter mile pace that gave him a lead of 40 yards over Lash when he pulled up at the start of the final lap. Venzke had been aiming at the world record of 3:00.6 for the three-quarters held by Jules Ladoumegue of France.

He missed it by eight tenths of a second. Yet, if it hadn't been for Venzke, San Romani and Lash would not have come nearly so close to Cunningham's world record time of 4:06.7, set on this same track four years ago.

At 440 yards, where he was clocked in 58.6, Venzke had a four-yard lead on Lash, with Luigi Becalli, who finished fourth, third and Cunningham and San Romani bringing up the rear.

Steeplechase Record Set.

On the back stretch of the second lap, Lash moved up to within a yard of the leader, only to have Venzke spurt away again. San Romani and Cunningham came up with Lash going into the final turn. San Romani and Lash pulled away in the last 50 yards, and Cunningham easily distanced Becalli.

Only one record was set in the seven events. Floyd Lochner, blond endurance star from Agra, Okla., cut one and two tenths seconds from his own American mark for two-mile steeplechase with a 9:59.3 performance.

Lochner and Sears to Affiliate With St. Louis Club.

Floyd Lochner, former University of Oklahoma runner who set a new American record in the Princeton two-mile steeplechase yesterday, and Ray Sears, former Butler U. runner, will affiliate with the St. Louis Relays Association next fall.

They have applied for membership which will be granted when the A. A. U. residence requirement of four months is filled, Oct. 29, Marvin Plake, president of the local association, said.

They will train for the National A. A. U. meet at Milwaukee, July 2 and 3, at a camp on the Gasconade River near Richland, Mo. They will represent the St. Louis association in winter meets next season.

The summaries:

TWO-MILE RUN—Won by Louis Zamperini, University of Southern California; second, Howard W. Welch, Cornell; third, Raymond A. Sears, unattached; fourth, Harold W. Manning, Wichita, Kan.; fifth, William A. Morse, Duke. Withdrew (on last lap), William D. Jenkins, unattached. Time 9m. 28.2s.

220-YARD LOW HURDLES—Won by John M. Donovan, Dartmouth; second, Hubert R. Reavis, Duke; third, J. Kingsley Lattimer, New York A. C.; fourth, J. Hamilton Rhodes, Cornell; fifth, Lawrence G. O'Connor, University of Toronto. Time 23.6s.

HALF-MILE RUN—Won by Elroy Robinson, Olympic Club; second, Louis P. Burns, Manhattan; third, Abe Rosenkrantz, Michigan Normal College; fourth, Edgar H. Borck, 69th Regiment A. A. (New York); fifth, Peter B. Bradley, Princeton; sixth, Graham Gammon, Jr., University of North Carolina. Time 1m. 51.6s.

TWO-MILE STEEPLECHASE—Won by Floyd Lochner, Agra, Ok.; second, Joseph P. McCluskey, New York A. C.; third, Elno Pentti, Millrose A. A.; fourth, Gerard R. Boss, Michigan State. Time, 9m. 59.3s. (New American record; former record, 10m. 1.5s, set by Lochner at New Orleans, Dec. 27, 1936.)

440-YARD RUN—Won by Deimer Brown, North Texas State Teachers College; second, George F. Arnold, Millrose A. A.; third, James B. Herbert, New York Curb Exchange A. A.; fourth, Denis V. Shore, South Africa; fifth, Robert Young, University of California at Los Angeles; sixth, Elmer Brown, North Texas State Teachers' College. Time, 48s. flat.

ONE-MILE RUN—Won by Archie San Romani, Kansas State Teachers' College; second, Donald R. Lash, Indiana; third, Glenn Cunningham, New York Curb Exchange A. A.; fourth, Luigi Beccali, Milano Pro Patria, Italy; withdrew (after three laps), Gene Venzke, New York A. C. Time, 4m. 7.2s.

POLE VAULT—Won by Clarence Warmerdam, Fresno (Cal.) State College, 14 ft. (cleared on second attempt); second, Jack Manzer, Olympic Club, 14 ft. (cleared on third attempt); third, William N. Graber, Ontario, Cal., 13 ft. 6 in. (cleared on fifth attempt); tie for fourth, Lloyd M. Siebert, North Central College (Naperville, Ill.) and Standish F. Medina, Princeton, 13 ft. 6 in. (cleared on sixth attempt); sixth, William M. Harding, Yale, 13 ft.

Pennies From Heaven



BRADDOCK IN GOOD HUMOR AS HE TAKES LAST HARD WORKOUT

Special to the Post-Dispatch.

GRAND BEACH, Mich., June 19. —A confident James J. Braddock went through his final boxing paces today in preparation for defense of his heavyweight title against Joe Louis at Comiskey Park next Tuesday night.

Snapping out of the slump that had marked his more recent workouts, Braddock worked two rounds each with Jack McCarthy and Charley Massera and showed himself in excellent shape. Whatever happens next Tuesday evening, Braddock will have no excuses.

The champion devoted most of his training session today to sharpening his left hand and perfecting his in-fighting. Tomorrow, his final day of training, will be devoted to tapering off. He will not don the gloves again until approximately 10 p. m., Tuesday.

Braddock weighed 197 after the workout and did not draw a heavy breath. His legs, which are the questionmarks in this scheduled 15-round battle, appeared in splendid condition.

Braddock, unwilling to answer questions yesterday, was more genial today. He declared that he never felt better for a fight in his career and that he was certain of victory. He added:

"Joe Louis should do some worrying today. It was a year ago tonight that Max Schmeling knocked him out. I'm not worried a bit."

TROLLEY LEAGUERS OF THE 90'S HOLD REUNION NEXT WEEK

President Robert Fisher of Trolley League has arranged with officials of Edgemont Athletic Club Inc., of East St. Louis to hold a gala reunion of old-time trolley league players next Sunday at State Street Park who saw service in the semipro circuit back in early 90's.

The reunion will be held in conjunction with regular league game between Edgemont and Maryland Heights two teams fighting for first place.

JUNIOR TENNIS MEET TO START TOMORROW

Thirty-nine junior tennis players entered the St. Louis district tennis event to be played on the Lewis Park Courts in University City starting at 9 o'clock tomorrow morning. Bud Blattner, state high school champion, leads the seeded list, followed by James Johnson, Dave Ferriss and Henry Tieber. No boys' entrants were seeded.

The girls' singles event as well as the junior doubles tourney will not begin until Tuesday afternoon. Entries for both these meets are still open.

LOUIS EASES UP IN SEMIFINAL WORKOUT WITH 2 SPARMATES

Continued From Page One.

ner three times with his right. His punches, however, didn't carry much steam and he seemed to let up on the third one for fear, perhaps, of causing Louis some embarrassment.

Through it all, though, Joe merely moved about slowly, using his left to the head and paying little attention to what was going on. You got the idea that he was slightly bored with the whole proceedings, for not once did he open up with a flash.

Once or twice it seemed as though he was going to start the finishing proceedings against Nicholson, a big, rather ungainly Negro, but each time that he did, he appeared to change his mind.

In the two rounds against Hairston he was careful not to let anything go which would do any damage and Hairston gave him very little work until the close of the second round, when, just for a moment, he hit Louis with a right hand, over that left of Joe's, just the way Max Schmeling did just one year ago tonight.

If Joe had any sad remembrances of that unhappy occasion, for him, he didn't show it.

Won't Name Round.

Before he went into the ring he simply said that he was confident of defeating Braddock, but when someone asked him if he was ready to name the round, he said he couldn't do that in this fight although he was reported to have said yesterday that he would finish Jim probably in the first round.

Tomorrow, Louis is to box four more rounds as his final preparation but he will not leave here to go into Chicago until Tuesday morning when he will go by a special car from Zion City. Where he will stay in Chicago is unknown except that it will not be a hotel, but likely the apartment of some friend.

Just as Joe entered the ring he stopped to shake hands with a musician who has been bed-ridden for three years as the result of injuries in an automobile accident. He was brought to the training site in an automobile and placed on a cot where he could see Joe work.

There were more than 1000 persons in the high school stadium to watch the workout.

STELLA WALSH WINS FOUR EVENTS IN MEET

By the Associated Press.

CHICAGO, June 19. — Stella Walsh of Cleveland, noted track star, easily captured a special women's event as the American Sokol track and field competition concluded today at Douglas Park.

Miss Walsh, without being pressed, won the broad jump, high jump, 75-yard dash and 8-pound shot put for a total of 104.5 points. Mary Wolf of Chicago was second with 45.75 points and Vlasa Sebek, Cleveland, third with 42.50 points.

Led by Mildred Mosko, a Cleveland team won the Junior Girls title with 350 points for 344 for the Sokol Havlicek, Chicago. Mildred Kiml, Cleveland, scored 57.50 points and Anna Riha, Cleveland, scored 57. All other titles in the meet, which attracted 1400 Polish entrants went to Chicago teams.

KEANEY, PARKER ANNEX VALLEY DOUBLES TITLE

By Davison Obear.

ELDORADO, Ark., June 19.—Frank Keaney and Ward Parker of St. Louis defeated their fellow-townsmen, Karl Hodge and McNeil Smith, in the final round of the Missouri Valley men's doubles tennis tournament here today, 6-1, 5-7, 6-2, 2-6, 8-6. The match lasted nearly three hours.

Lois Keene, St. Louis District outdoor champion, will oppose Marilyn McRae of Little Rock in the women's singles final tomorrow. Billy McGehee, New Orleans, will meet Louis Faquin, Memphis, for the men's singles title.

Miss McRae and Mary McQuistion, Dallas, are the new women's doubles champions as a result of their 6-3, 8-6 victory over Frances Jacobson, St. Louis District indoor champion, and Mildred Crowe of Shreveport. Billy McGehee won the junior title, beating Faquin, Friday.

Keaney and Dick Tindall, also of St. Louis, were also eliminated in singles semifinals today. The former lost to McGehee, 6-1, 6-3, 6-0, and Tindall bowed to Faquin, 6-1, 6-2, 8-6.

Army Wins Polo Title Second Time

By the Associated Press.

NEW YORK, June 19.—Frustrated in the final round the last two years, Army's hard-riding polo team walloped Cornell, 10 to 6, today to capture the intercollegiate championship.

Favored for the title in 1935 and 1936 and beaten each time, first by Yale and then by Harvard, the Cadets finally came through today and, at the same time, avenged their defeat by Cornell in the final of the 1936 indoor championship.

A crowd of 5000 jammed Morris Memorial Field on Governor's Island for the game, played as a feature of the tercentenary celebration of the purchase of the island from the Indians by the Dutch.

Minor League Results.

INTERNATIONAL LEAGUE.
Baltimore 7-8, Toronto 2-7.
Montreal 5-1, Jersey City 0-2.
Rochester 5-2, Newark 4-11.
Syracuse 3-1, Buffalo 0-0.

PACIFIC COAST LEAGUE.
San Francisco 4-1, Missions 0-4.
San Diego 5, Los Angeles 1.
Portland 4, Oakland 1.
Sacramento 7, Seattle 3.

AMERICAN ASSOCIATION.
Toledo 5, Milwaukee 1.
Columbus 5, Kansas City 6.
St. Paul 7, Louisville 4.
Minneapolis 8, Indianapolis 3.

SOUTHERN ASSOCIATION.
Atlanta 3, New Orleans 1.
Nashville 5, Little Rock 4 (11 innings).
Memphis 3, Knoxville 1 (11 innings).

THREE-EYE LEAGUE.
Bloomington 6, Decatur 1.

ARKANSAS-MISSOURI.
Monett 3, Sioham Springs 2.
Monett 6, Rogers 3.
Fayetteville 5, Neosho 4.

TEXAS LEAGUE.
Beaumont 3, Dallas 0.
Fort Worth 9, San Antonio 4.

WESTERN ASSOCIATION
Muskogee 6, Ponca City 5.

TEAM TITLE IN N. C. A. A. TRACK MEET RETAINED BY TROJANS

By the Associated Press.

BERKELEY, Cal., June 19.—University of Southern California's Trojans successfully defended its team championship today in the National Collegiate A. A. track and field championships, scoring 62 points.

Stanford was second with 50 points and Ohio State third with 28. Columbia scored 21 and Indiana University and Washington State College 20 each.

Individual scoring honors went to Ben Johnson, Columbia University Negro who won the 220-yard dash and took second in the 100 for 18 points in all. Jack Weiershauser, Stanford, had 16 and Rice of Notre Dame 14.

Other team points were: Kansas Teachers (Pittsburgh) 17, Michigan 16, Notre Dame 15, and Wisconsin 12; Georgia 11, Boston College 10, Pittsburgh 10, Kansas Teachers (Emporia) 10, and University of California at Los Angeles 10; San Jose State 10, California 10, Drake 10, Nebraska 10, Wayne 8, Colorado 8, Idaho 8, Oregon 8, and Michigan State 7; Temple 6, Kansas State 6, Georgia Tech 4, Washington 4, Maryland 4, and Purdue 4; Minnesota 4, Kentucky 3, Rice Institute 2, Illinois 2, Texas 1½, Marquette 1½ and Duke 1.

Three Meet Records Broken.

Three meet records were broken. The Trojan squad, upholding the championship traditions of earlier Dean Cromwell-coached teams, took only two first places but displayed a well-balanced team.

Meet records were established in the half-mile by Johnny Woodruff, of Pittsburgh; the two-mile run by Gregory Rice of Notre Dame, and in the pole vault by Bill Sefton of Southern California.

Woodruff, long-legged Negro who won the 1936 Olympic 800 meters championship, charged into the lead at 200 yards and won as he pleased in 1:50.3. The old record was 1:50.9 set in 1933 by Charles Hornbostel of Indiana. Rice's two-mile time of 9:14.2 compared with the former record of 9:16.7 set by Charles Shugert of Miami in 1932.

Sefton, already co-holder of the unofficial world's vault record, set a new meet mark by clearing 14 feet 8⅞ inches. His teammate Earle Meadows, and George Varoff of Oregon, each cleared 14 feet 4⅞ inches but Varoff received first place by making the vault on his first try. The former N C A A record was 14 feet ¾ inches set last year by Sefton and Meadows.

Sam Francis, left-handed of Nebraska, showed the way in the shot-put with a heave of 53.50 feet. He was the only one able to get the 16-pound ball beyond the 53-foot mark.

The Summaries

100-YARD DASH—Won by Stoller, Michigan; second, Johnson, Columbia; third, Dunn, Kansas Teachers (Pittsburgh); fourth, Boone, Southern California; fifth, Grieve, Illinois; sixth, Packard, Georgia. Time, 9.7s.

220-YARD DASH—Won by Johnson, Columbia; second, Weiershauser, Stanford; third, Orr, Washington State; fourth, Ledford, Washington State; fifth, Elliott, Indiana; sixth, Mueller, Michigan State. Time, 21.3s.

440-YARD DASH—Won by Benke, Washington State; second, Malott, Stanford; third, Howells, Ohio State; fourth, Belcher, Georgia Tech; fifth, Gill, Boston College; sixth, McCurdy, Stanford. Time, 47.1s.

880-YARD RUN—Won by Woodruff, Pittsburgh; second, Bush, Southern California; third, Beetham, Ohio State; fourth, Paimason, Washington; fifth, Squire, Ohio State; sixth, Bedillon, Kansas Teachers (Pittsburgh). Time, 1m. 50.3s (new N. C. A. A. record; old mark 1m. 50.9s, set June 17, 1933, by Charles Hornbostel, Indiana.)

120-YARD HIGH HURDLES—Won by Towns, Georgia; second, Tolmich, Wayne College; third, Staley, Southern California; fourth, Sumner, Kansas Teachers (Emporia); fifth, Osgood, Michigan; sixth, Patterson, Rice Intsitute. Time, 14.3s.

220-YARD HURDLES—Won by Vicery, Southern California; second, Weiershauser, Stanford; third, Sumner, Kansas Teachers (Emporia); fourth, Lemen, Purdue; fifth, Berkeley, U. C. L. A.; sixth, Willis, Kentucky. Time, 23.3s.

ONE-MILE RUN—Won by Fenske, Wisconsin; second, Smith, Indiana; third, Trutt, Indiana; fourth, Rice, Notre Dame; fifth, Rogan, Kentucky; sixth, Alexander, Stanford. Time, 4m. 13.9s.

TWO-MILE RUN—Won by Rice, Notre Dame; second, Feiler, Drake; third, Fray, Michigan State; fourth, Deckard, Indiana; fifth, Padget, Drake; sixth, Voorhees, California. Time, 9m. 14.2s (new N. C. A. A. record; old mark 9m. 16.7s, set June 11, 1932, by Charles Shugert, Miami.)

BROAD JUMP—Won by King, Kansas Teachers (Pittsburg), 25 ft. 3¼ in.; second, Nutting, California, 25 ft. 3 in.; third, Peacock, Temple, 24 ft. 11¾ in.; fourth, Hubbard, Minnesota, 24 ft. 9½ in.; fifth, Boone, Southern California, 24 ft. 8¾ in.; sixth, Manuel, California, 24 ft. 5 in.

HIGH JUMP—Won by Albritton, Ohio State, 6 ft. 7¼ in.; second, Cruster, Colorado, 6 ft. 6¾ in.; third, Thurber, Southern California, 6 ft. 6¼ in.; fourth, Walker, Ohio State, 6 ft. 4¼ in.; tie for fifth place between Vickery, Texas, and Burke, Marquette, 6 ft. 2¼ in.

SHOT PUT—Won by Francis, Nebraska, 53.50 ft.; second, Zaitz, Boston College, 52.17; third, Reynolds, Stanford, 51.76; fourth, Watson, Michigan, 51.15; fifth, Taylor, Columbia, 50.44; sixth, Ryan, Columbia, 49.93.

JAVELIN THROW—Won by Todd, San Jose State, 214 ft. 9¾ in.; second, Reitz, U. C. L. A., 208 ft. 1½ in.; third, Johnson, Idaho, 207 ft. 11⅞ in.; fourth, Guckeyson, Columbia, 207 ft. 6⅝ in.; fifth, Soper, Southern California, 202 ft. 7 in.; sixth, Karakash, Duke, 198 ft. 8⅝ in.

DISCUS—Won by Pete Zagar, Stanford, 156 ft. 3 in.; second, Gribbin, Stanford, 155 ft. 3 in.; third, Socolfsky, Kansas State, 152 ft. 1 in.; fourth, Gaspar, Southern California, 149 ft. 10 in.; fifth, Johnson, Idaho, 148 ft. 6 in.; sixth, Faymonville, Notre Dame, 148 ft. 5 in.

POLE VAULT—Won by Sefton, Southern California, 14 ft. 8⅞ in.; second, Varoff, Oregon, 14 ft. 4⅞ in.; third, Earle Meadows, Southern California, 14 ft. 4⅞ in.; fourth, Howe, Southern California, 13 ft. 10 in.; Fifth, Haller, Wisconsin, 13 ft. 6 in.; sixth, Weichert, Rice Institute, 13 ft. 6 in.

WRAY'S COLUMN

Continued From Page One.

that a punch can upset Louis' mental line of communications, that he fails to function when hurt. That has seemed to happen in the past.

And right here is where the clairvoyants enter the field of guessing. They guess that a 31-year-old fighter who has been out of the ring for two years, who is known to

STRABO NOSE VICTOR OVER RUDIE IN THE DWYER STAKES

SCENESHIFTER, THE FAVORITE, FINISHES THIRD, A LENGTH BACK

Race Is Second Battle of Three Horses That Took the Money in Recent Shevlin Stakes.

By the Associated Press.

NEW YORK, June 19.—Mrs. C. Oliver Iselin's Strabo, a son of Pompey which had a hard time making his way last year, spoiled the well laid plans of the favorite players and Earl Sande today when he scored a thrilling nose victory in the forty-ninth Dwyer Stakes at Aqueduct.

Rising to the peak of his checkered career, the New York-owned colt got up in the final stride of the one and an eighth miles to beat out William H. Gallagher's pace-setting Rudie. Maxwell Howard's Sceneshifter, trained by Sande and the seven to 10 choice of the crowd of 15,000, trailed by another length.

A week ago in the Shevlin, Rudie won with Sceneshifter second and the plodding Strabo third. Today it appeared that Rudie would repeat and win the purse of $10,750 as he left the barrier in front and headed into the long stretch with a length and a half advantage.

Meanwhile Strabo, with Sam Renick riding, was having a difficult time finding racing room. He was blocked off when he attempted to move up on the inside at the far turn and Renick was forced to take his mount to the middle of the track. From that position he began the drive that carried him to victory, and returned his supporters 4 to 1 for their confidence. It also marked the fifth victory in eight starts for Mrs. Iselin's improved star. In the three other races he either was second or third.

The talent broke even in the two other features, winning when John Hay Whitney's Inhale took the Astoria Stakes for two-year-old fillies at 2 to 1. They lost when John A. Manfuso's Aneroid, winner of the Suburban in near record time, captured the seven furlongs of the Carter Handicap and George D. Widener's favored High Fleet finished last in a field of eight. Aneroid was well played at 4 to 1, however, in earning the purse of $8875 and running his winnings for the year to $31,460.

Aneroid, instead of setting the pace as he did in the mile and a quarter of the Suburban, came from fifth place in the early stages to win by a head from F. A. Burton's Deliberator.



High waters have been the general rule during the past week with the result that Missouri fishermen have not been returning with creels as full as they might be. With a let-up in the rains the Ozark streams would be clear and in good condition for the week-end. Some anglers who make their casts in small, fast-moving Ozark rivers will have good results today, if past performances can be used as an indicator.

E. C. Lowell of Camdenton summed up conditions around the Lake of the Ozarks up until Friday by stating: "Lake waters have been in poor shape the past week, although fish have been brought in every day. The big Niangua above the back water was clearing rapidly today. . . . At the head of the small creeks where clear water was available some fine large-mouth bass were taken, but these numbered few. . . . Silver Bass are striking very, very hard on live minnows. The lake proper is still muddy, but the creeks are in good shape."

Rules for "Proof" Shippers.

It is unquestionably true that every fisherman should know from A to Z the laws of the State in which he is engaging in the sport. K. N. Merritt of the Railway Express Agency announces his company has compiled a booklet of the various state laws in regard to the shipment of game fish from one state to another. . . . "to the folks back home." From the tone of Merritt's statement one would conclude that his company had been through many sieges with trophy hunters who attempted to ship the wrong fish in the wrong manner. These booklets can be obtained at express offices.

New City Manager Plan.

An idea for St. Louis! . . .Springfield (Mo.) boasts of a unique city office recently created—the city fish commissioner. W P A funds will be an aid to Commissioner William H. Johnson in furthering landscaping, erection of new ponds and streams and improvement of the old lying within the municipality, to provide angling inside the city limits.

Floats.

Float trips from the upper Big Piney to Hooker in Pulaski County are proving very successful, according to George Laum, warden at St. James. The biggest prize to date is a five-pound two-ounce smallmouth bass. . . . Trout fishing in Montauk State Park in Dent County must also be very good, judging from a report that Leo Cummins of that resort hooked a four-pounder . . . right after a two-pounder.

Quail Hatch at Alton.

St. Louis sportsmen may find pleasure today in taking advantage of visitors' day at Anderson Game Farm at Alton, Ill. Anderson reports that he has on display over 600 pheasants and quail. There are 300 old and young Bob White quail and 350 old and young Mongolian ringneck and golden pheasants. There will be 100 quail and 100 pheasant eggs hatching today and visitors will be well rewarded with a study of the farm.

Anderson, who has been in this business for several years, is a strong advocate of raising of game birds in backyards 25-foot-even lots.

The Anderson Game Farm is located at the intersection of Milton road and Coronado drive, a short distance from the Alton business section.

Park Improvements.

A great surprise is in store for those who visit historic old Arrow Rock, one of Missouri's most famous landmarks, now the center of Arrow Rock State Park. Restoration of the "Old Tavern," located 15 miles east of Marshall on State Highway No. 41, has been completed by the Daughters of the American Revolution, who have had the place under their control for the past 12 years. The original Tavern was constructed 107 years ago by slaves, and of burned brick and hand-hewn walnut. The birthplace of three former governors has given way to picnic grounds, swimming pool and outdoor ovens—but none of the antiquity of the place was destroyed in plan of modernization.

Hugh Brixey, superintendent at Roaring River State Park, reports plans have been completed for the making of a 25-acre lake at the lower section of the park next month. A new stone lodge will be completed by July 1 and the several stone houses already are being used by visitors.

More Trout — Fewer Snakes.

George Barnes, keeper at Montauk State Park, is poison to snakes who are destructive to his trout. Since the first of the year he has killed 242 water moccasins and seven copperheads, both of which type are destructive to fish life. A new 95-foot growing pond for trout is nearing completion at the Bennett Spring hatchery in Dallas and Laclede counties. The construction of the new pond was made necessary by the large number of baby trout now ready to be removed from the troughs.

KAYO STEVENS IS SIGNED TO BOX SIMINGTON

Jackie Callahan, matchmaker for the Navy American Legion Post, last night signed Johnny "Kayo" Stevens, the Irish-Greek from Cleveland, to oppose Young Simington, hard-punching featherweight from Poplar Bluff, Mo., in one of the three 10-rounders supporting the headliner between Allen Matthews and Emilio Martinez on the fistic card, June 29, at the Auditorium.

Stevens comes here with a good record. He has knocked out Billy Mack, Sammy Wagner, Jimmy Shannon, Carlos Garcia, Jose Valparaso, Mickey Goodwin, Jackie Mitchell and Mel Coyle and has outpointed Orville Drouillard, Tiger "Kid" Walker, Roger Baernard, Stumpy Jacobs and Paul Lee.

In other recent matches, Stevens lost on points to Freddie M[illegible]er, former featherweight champion, and Dominick Mancini.

Simington, who won over Armanda Sicilia twice, kayoed Paul Lee and handed Pat Kissinger a lacing in local bouts during the winter season, has scored four victories since fighting here. He beat Roger Bernard twice in Kansas City, and he won over Frankie Gerard, Young Cline and Jim Kelly on knockouts.

Martinez will come here from Los Angeles early next week.

MUNY SCORES

Y. M. C. A. INDUSTRIAL NO. 1
Foukes 7, Gaylords 3.

Foukes	2	1	0	0	0	0	0	0	1	3	—	7	90
	1	2	3	4	5	6	7	8	9	T.	H.	E.	
Foukes	—	—	2	1	0	0	0	0	1	3	—	7	9	0
Gaylords	—	—	1	1	1	0	0	0	0	0	—	3	9	3

Batteries: Foukes—Schireth and Siemer. Gaylords—Wade and Taylor.
Umpire—Mengerson.

Monsantos 15, Internationals 12.

	1	2	3	4	5	6	7	8	9	T.	H.	E.
International	0	0	0	1	3	1	0	4	3	—	12	9	2
Monsanto	—	1	0	2	2	3	0	4	1	2	—	15	17	5

Batteries: International—Zawadski, Arnold, Kovash and Dietrich. Monsanto—Goersch and Monrotis.

THE STANDINGS:

	W.	L.		W.	L.
Foukes	5	0	In'nationals	2	4
Gaylords	2	3	Monsantos	1	3

Y. M. C. A. INDUSTRIAL NO. 2.
Procters 7, Adams 4.

	1	2	3	4	5	6	7	8	9	T.	H.	E.
Procter-Gamble	1	0	1	0	0	4	1	0	0	—	7	10	3
S. G. Adams	3	0	0	0	0	0	1	0	0	—	4	6	7

Batteries: Procter—Goodson and Walkenhorst; S. G. Adams—Sutton, Wolff and Taszarek.

Butlers 6-4, Nationals 5-3.
(First Game)

	1	2	3	4	5	6	7	R.	H.	E.
Butler Bros.	1	0	0	0	1	4	—	6	7	1
Nationals	—	2	0	0	0	2	1	—	5	9	3

Batteries: Butlers—Genber, Volz, and Mitchell, Stock; Nationals—Fussner and Andello, Zuegin.

(Second Game)

	1	2	3	4	5	6	7	R.	H.	E.
Nationals	—	0	0	1	0	0	2	—	3	7	3
Butler Bros.	0	0	2	0	0	2	x	—	4	6	2

Batteries: Nationals—Fussner and Zuegen; Butlers—Volz and Stock, Mitchell.

THE STANDINGS:

	W.	L.		W.	L.
Butlers	4	2	Procters	3	2
S. G. Adams	3	2	Nationals	1	5

JOE VOSMIK LEAGUE.
Mohawks 4, Clifton Heights 3.

Innings—	1	2	3	4	5	6	7	T.	H.	E.
Mohawks —	1	0	2	0	1	0	0	—	4	5	2
Clifton Heights	0	0	0	0	0	3	0	—	3	3	5

Batteries: Mohawks—Bothe and Reppell. Clifton Heights—Walters and Moore.

Robins 7, Rangers 6.

Innings—	1	2	3	4	5	6	7	T.	H.	E.
Robins —	6	0	1	0	0	0	0	—	7	9	3
Rangers —	0	0	0	0	0	0	6	—	6	7	5

Batteries: Robins—Schwartz and Winkler. Rangers—Fels and Haintle.

McCausland 6, Rams 1.

Innings—	1	2	3	4	5	6	7	T.	H.	E.
Rams —	0	0	1	0	0	0	0	—	1	4	5
McCausland Pr.	1	0	0	1	1	3	x	—	6	7	1

Batteries: Rams—Corona and Standley. McCausland—Wiley and Reid.

BOTTOMLEY JUNIORS.
Lindells 7, Rebels 1.

Innings—	1	2	3	4	5	6	7	T.	H.	E.
Lindells —	3	4	0	0	0	0	0	—	7	8	4
Rebels —	0	0	0	1	0	0	0	—	1	2	5

Batteries: Lindells — Brakeford and Schneider. Rebels—Green and Weavey.

Consumers 1, Squires 0.

Innings—	1	2	3	4	5	6	7	T.	H.	E.
Squires —	0	0	0	0	0	0	0	—	0	4	0
Consumers —	1	0	0	0	0	0	x	—	1	1	0

Batteries: Squires—P. Fagan and V. Fagan. Consumers—Hicks and Kaltenbach.

Turners 8, Indians 2.

Innings—	1	2	3	4	5	6	7	T.	H.	E.
Indians —	0	0	1	0	0	1	0	—	2	5	3
Turners —	2	4	0	0	2	0	x	—	8	7	1

Batteries: Boys' Club Indians—Antoon and Thaler. Turners—Fillman and Owsley.

FRISCH JUNIORS.
Hogans 5, Baden 0.

Baden —	0	0	0	0	0	0	0	—	0	4	2
Hogans —	0	0	0	0	0	5	x	—	5	7	1

Batteries: Baden C. of C.—Dodd, Winters and Kraeger. Hogans—Grosch and Hahn.

Blackhawks 4, Haugs 3.

Innings—	1	2	3	4	5	6	7	T.	H.	E.
Black Hawks —	3	0	0	0	0	1	0	—	4	5	2
Bert Haugs —	1	0	0	1	0	1	0	—	3	6	3

Batteries: Black Hawks—Chapman and Newman. Bert Haugs—Hall and O'Day.

Weber-Deibels 11, Harris 1.

Innings—	1	2	3	4	5	6	7	T.	H.	E.
Weber-Deibel—	2	0	0	0	0	9	0	—	11	14	3
Harris —	0	0	0	1	0	0	0	—	1	6	5

Batteries: Weber-Diebel—Knapp and Neusel. Harris—Vogler, Seed and Kinkler.

College Baseball.

Yale 13, Princeton 4.

RACING ENTRIES

At Aqueduct.

First race, purse $1000, claiming, two-year-olds, five furlongs:

Katydid	107	My Debut 112
*Tilaana	102	*Royce Lake 102
High Sheriff	110	Sparkling 112
Seed	110	Head Gear 110
Time to Spare	110	

Second race, purse $1000, claiming, three-year-olds and up, six and one-half furlongs:

Betty Shaw	105	Elwana 119
Salvina	98	Col. Greene 116
Lady Colonel	104	Speed 120
Glenbroom	116	Exhort 109
Ebony Parasol	104	*Flopsie 109
Bareback	112	*Black Mischief 118
Ethel's Choice	104	San Pietro 110

Third race, purse $1000, maidens, two-year-olds, colts and geldings, five furlongs:

Spring Melody	118	Shadytown 118
Galapoa	118	Lucking 118
Sea Voyage	118	Crimea 118
Regal Sun	118	Chaps 118
Mythical King	118	

Fourth race, handicap, purse $1200 added, three-year-olds, fillies, six furlongs:

Time Me	110	Sophia Tucker 106
Glamorous	110	a-Dizzy Dame 106
Emily Jane	106	Promixity 102
That One	104	Yetive 102
Janeen	109	Gold Quest 109
Warrior Queen	116	a-Devil's Face 109

a-H. W. Maxwell-Wheatley Stable entry.

Fifth race, purse $1200, allowances, three-year-olds, one and one-sixteenth miles:

Supply House	114	Bitter Berry 110
Buttermilk	105	Armagnac 110
Sun Fighter	110	Riparian 110

Sixth race, purse $1000 (division of third race), maidens, two-year-olds, colts and geldings, five furlongs:

Cal Rainey	118	Private Car 118
Sun Alexandria	118	Maepop 118
Kal-Min	118	Worry 118
Stagehand	118	Airily Beacon 118
Pallet	118	Billy Van Nuys 118

Seventh race, purse $1000, claiming, three-year-olds and up, one and one-eighth miles:

a*Spartan Lady	104	Even Up 114
Bright Chance	109	a*Glittering 112
Pitter Pat	114	Durwrack 108
Queen Govans	112	Grandpa's Boy 114

a-Mrs. E. D. Jacobs entry.
*Apprentice allowance claimed.

At Detroit.

First race, purse $800, claiming, three-year-olds and up, six furlongs:

House Baby	109	Soldier Girl 109
*Imperial Lu	104	Zevphine 109
The Mayor	106	*Cuban Boy 101
Natalie Mae	109	Proxy 114
*B. Eighty	113	*Royal Image 104
Snoops	109	*Come Home 104

Second race, purse $800, claiming, three-year-olds and up, six furlongs:

Molly Greenock	107	Panicle 107
Miss Mascara	107	*Star Ballot 111
Hip Boots	112	Mary Seibert 111
Forewarned	112	*Bill Lutz 107
*Chance Queen	106	*Tiger Claw 107
The Potter	116	Northern Slip 112

Third race, purse $800, claiming, three-year-olds, mile and 70 yards:

Georgia Meaden	109	Pleasing Color 104
Play Sweep	104	Blue Chatter 99
Regality	106	*Coop 103
Eli W.	104	Mary Rock 103
*Hood Cover	99	

Fourth race, purse $800, claiming, three-year-olds and up, mile and a sixteenth:

*John Tio	108	*Brass Buttons 97
*Baby Joe	100	*Free Spirit 102
Irish Ford	107	Miss Petrina 105

Fifth race, purse $800, claiming, three-year-olds, six furlongs:

Tartarus	118	Wahceo 108
*Pansy Ann	98	*High Polish 107
*Sweep Boy	101	Eruption 106
Rolodo	103	Hearty 111
Born Lucky	108	*Motion Picture 103

Sixth race, purse $1000, handicap, three-year-olds, mile and 70 yards:

More Gay	106	Nad 106
Crius	108	Carl S. 108
aSweepalot	116	aGood Catch 114
Biscayne Blue	114	

a-Dixiana Stable entry.

Seventh race, purse $800, claiming, three-year-olds and up, six furlongs:

*Debate	105	Chimney Top 111
Speed Limit	114	Dark Zeni 109
*Emigrante	98	*Always Blue 98
Mystic Sign	107	

Eighth race, purse $800, claiming, three-year-olds and up, mile and 70 yards:

Parawick	109	Night Flower 105
*Mottled	105	*No Change 105
*Speed Queen	100	Broadway Girl 101
Ricciardo	110	Curb Bit 110
Luxuro	114	Leading Bet 110
*Roselake	100	Gold Standard 110

Ninth race (substitute), purse $800, claiming, three-year-olds and up, six furlongs:

Lum Joy	114	Delgado 114
High Santa	114	As Always 118
Sea Gull	109	Ida King 109
*Tramway	113	Witan 118
*Bonnie Dream	104	Weapon 101
*Busy Prince	109	Stairs 101

*Apprentice allowance claimed.

At Washington Park.

First Race—Purse $900, claiming, two-year-old maidens, five furlongs:

Green Country	116	Razzle Dazzle 114
Rommy	115	Lamonte 111
Delovely	115	Triplane 109
Tommys Luck	114	*Dolly Val 110
Brilliant Play	116	Dark Wonder 115
*Honey Boll	111	Idle Lad 114
Avenue S.	111	*Pebble M. 108
Avirab	118	*Westy's Hero 113

Second Race—Purse $900, claiming, four-year-olds and up, six furlongs:

Judge Newman	110	Hallard 110
*Pretty Taw	106	Sun Caprice 116
Grey Ethel	105	Our Patty 111
Exonerate	110	*Zorana 106
Well Heeled	110	Regards 111
Technocracy	110	Bold Bid 105
Cain	110	*Thistle Genie 105
Malay	110	Corvus 110
Cheraw	116	Kingpin 110

Third Race—Purse, $900, claiming, three-year-olds and up, six furlongs:

Day Toy	113	Bohemian Lass 109
Maiden Dream	109	Our Crest 115
*Carbon Copy	98	*Terpischore 108
*Festoon	104	

Fourth Race—Purse $900, allowances, two-year-olds, five and one-half furlongs:

aHermana	113	bAservant 107
Nalup	116	cFairrell 110
Bourbon King	110	Blaufuss 116
cMountain Ridge		Employer 116
	116	bDull Lea 110
dTeddy Weed	116	aDiavolo Boy 116

aValdina Farm entry.
bA. C. Ernst entry.
cMilk Way Farm entry.
dCalumet Farm entry.

Fifth Race—Purse $900, allowances, the Jack Denny, three-year-olds, six furlongs:

Virginia J.	110	Four Eleven 116
Tedali	109	Moon Harvest 106
Gold Flag	106	Alubible 115
Prairie Dog	118	Play Pal 109
Alice M.	107	Lucky Duck 104

Sixth Race—The Silver Forest, purse $1000, allowances, four-year-olds and up, one mile and seventy yards:

Leading Article	104	Brown Top 109
aSpanish Babe	101	bSir Quest 106
Bon Centime	103	Sparta 104
bArmy and Navy		Boston Pal 109
	109	aBel Espoir 103

aMrs. F. M. Grabner and Mrs. E. K. Weil entry.
bMrs. E. Denemark entry.

Seventh Race—Purse $900, claiming, three-year-olds, six furlongs:

Sneakin	101	*Day Dawn 106
*Prum	109	Me O My 114
Silver Braid	115	*Hook It 101
*Royal Countess		Denbich 115
	104	My Elise 109
Light Cruiser	114	*Pharaolar 104
Airlap	114	*Cosette 104

Eighth Race—Purse $900, claiming, four-year-olds and up, one mile and seventy yards:

Sun Asia	110	Inscona 108
Some Boy	106	*Watercure 105
Flag Cadet	110	Carl B. 109
Alsang	113	Tenace 100
*Lame Duck	108	

*Apprentice allowance claimed.

At Rockingham Park.

First race—Purse $800, claiming; three-year-olds and up; six furlongs:

*Grey Hip	112	Frascati 107
Jessie V. L.	107	*Primer 112
Apprehend	117	Jolly 117
*Prosecutor	112	*Sand Broom 107
*Dixie Flapper	107	Grand Anna 102
Long Bit	112	

Second race—Purse $800, claiming; three-year-olds and up; six furlongs:

Transcap	104	Telling You 104
*Rednose	99	*St. Moritz 107
Gayette	99	*Squawker 104
Would Dare	108	Loloma 109
*Good Dame	108	*Wise King 103
Dean Swift	114	*Col. Bixer 103
*Don Manuel	113	

Third race—Purse $800; maidens; two-year-olds; five furlongs:

Enac	118	Chiefire 118
Tight Mouth	118	bBob C. 118
Crack Mortgage	118	Clap In 118
Grape Thief	118	Foggy Morn 115
aBryonia	118	Arzille 115
Harry G.	118	Might Do 115
Post Oak	118	bDawn Light 118
Dark May	115	Sweet Adeline 115
Retlaw	118	

aGreentree Stable entry.
bF. C. Rogers and C. B. Asher entry.

Fourth race—Purse $800; claiming; three-year-olds and up; six furlongs:

*Be Just	107	*Browneyed
Informal	112	Pat 112
Haikanese	107	*Aura 107
Kenner	104	Ruth Scout 102
Charwitch	102	Lotta Fun 112
*Airy Sonnet	112	

Fifth race—Handicap; purse $2500 added; three-year-olds; six furlongs:

Rough Time	133	Chicolorado 114
Lady Bessie	100	Bagpipe 105
Guy Fawkes	121	aSun Capture 103
Maryo	100	Jackie D. 100
Torch Rose	100	Lady Bewithus 100
aSun Celerina	100	

aW. S. Kilmer entry.

Sixth race—Purse $1100; claiming; three-year-olds and up; one mile and one-sixteenth:

*Rough Diamond	110	Chance King 109
*Wise Will	110	*Thumbs Down 108
*Gilbert Elston	110	Peerless Pal 114

Seventh race—Purse $900; claiming; three-year-olds and up; one mile and one-sixteenth:

*Copper Tube	113	*Black Falcon 113
*Blacknose	108	*Bulstrode 113
*Sir Reg	105	Catchall 112
*Royal Tread	113	

Eighth race—Purse $800; claiming; three-year-olds and up; one mile:

*Sainted	112	*Rudenia 106
*James River	112	*Auntie Peyton 106
Dormido	117	*Grey Shot 94
*Sun Abbot	112	Brave Agnes 99
Landscape	99	Candimate 117
Mr. Bun	117	

Skeet Shoot Today.

The first registered invitational shoot of the St. Louis Skeet and Trap Club will be held today on the club grounds on Route 66, two miles west of the Meramec River. There will be four class A, B, C and D, with shooters using 12, 20 and .410 gauge guns.

RACING RESULTS

At Suffolk Downs.

Weather cloudy; track sloppy.

FIRST RACE—Six furlongs:

Credulous (Schell)	—20.40	10.00	6.80
Bonnie Pan (Bierman)	— —	5.00	4.00
Lady Tichner (Jaekle)	— —	— —	8.80

Time, 1:14 3-5. Jirasol II, Bye Bye Mary, Coya, St. Nick, Nalita J, Caravan Queen, Sun Drops and Balance Step also ran.

SECOND RACE—One mile and one-sixteenth:

King Bonny (Jaekle)	— 7.80	4.40	3.40
Leonard Wilson (Hightshoe)	— 5.60	4.20	
Sandwrack (G. Smith)	— — — —	4.80	

Time, 1:50 2-5. Kindred Spirit, Count Me, Notice Me, Dizzy B. and Raby Rattler also ran.

THIRD RACE—Six furlongs:

Distract (Luther)	—10.40	4.60	2.80
Sir Rose (J. Richard)	— —	8.60	3.80
Merrily On (Eccard)	— —	— —	2.60

Time, 1:14 1-5. Polly B., More Poise, Lord Dalton and Doctor C N also ran.

FOURTH RACE—Five and one-half furlongs:

Bold Turk (Luther)	17.60	7.00	3.40
Stage Beauty (Eccard)	— —	11.40	4.60
a-Endymion (Steffen)	— —	— —	3.00

Time, 1:08 2-5. Armor Bearer, Huskie Boy, a-Smoke Signal, Third Party and Historic Era also ran.

a-Manhasset Stable and J. H. Whitney entry.

FIFTH RACE—One mile and one-sixteenth:

Clingendaal (E. Smith)	5.20	3.80	3.20
America First (B. Neal)	— —	4.00	3.40
Eastport (Hightshoe)	— —	— —	4.60

Time, 1:48 2-5. Prince Sador, Trina, a-Teddy Patic, a-Teddy Beau also ran.

a-W. S. Kilmer entry.

SIXTH RACE—One mile:

Ironbound (Eccard)	—11.00	5.60	3.20
Apprentice (B. Neal)	— —	5.60	3.80
Buster Boy (Luther)	— —	— —	3.20

Time, 1:41 2-5. Royal Blunder, Euryalus and Medius Dies also ran.

SEVENTH RACE—One mile:

Flowery Lady (Eccard)	7.80	4.40	2.80
Bad Dreams (Scott)	— —	7.40	4.00
Happy Flag (Jaekle)	— —	— —	2.80

Time, 1:43 3-5. Cumberland, Love Potion, Sighting Bar and Harlequinade also ran.

EIGHTH RACE—One mile and one-quarter:

Corker (Barba)	— —	14.40	6.20	4.60
First Bid (Jaekle)	— —	— —	11.20	7.20
Wilco (Eccard)	— —	— —	— —	2.80

Time, 2:09 3-5. Hit and Run, Paralda, Joe Sam, Whippercracker, Sallandry and Canpra also ran.

At Agawam.

Weather cloudy; track muddy.

FIRST RACE—Six furlongs:

Paddy's Sister (Rose)	— 6.20	3.40	2.80
Ina Dear (Dubois)	— —	4.20	3.20
Old Dominion (Smock)	— —	— —	3.80

Time, 1:14 1-5. Chiku, Sumac, Forget Not and Atcines also ran.

SECOND RACE—One mile and one-eighth:

Drastic Delight (Cublitt)	7.80	3.80	2.80
Union (Delpino)	— —	— —	8.60	5.60
This Way (Rose)	— —	— —	— —	3.40

Time, 1:54 4-5. Apathy, Ardor and Adamite also ran.

THIRD RACE—Five and one-half furlongs:

Stickemup (Huff)	— —12.60	5.60	3.60
Working Girl (Dickey)	— 10.20	5.20	
Douglas F. (Dubois)	— —	— —	3.20

Time, 1:06 4-5. Titanical, Happy and Gay, Miss Epe, Old State and His Nibs also ran.

FOURTH RACE—Five and a half furlongs:

Lafayette Boy (Schmidl)	10.20	4.40	3.40
Setemup (Pikor)	— —	4.20	3.40
Reigning Lass (Keppler)	— —	— —	4.20

Time, 1:08 3-5. Prince Alex, Beginning, Shalako and Blue Sheets also ran.

FIFTH RACE—Six furlongs:

Big Play (Sullivan)	— 8.20	3.80	2.60
Lost Friend (Rose)	— —	3.60	2.60
Masked Gal (Paradise)	— —	— —	2.60

Time, 1:14. Tugbest, Merisweep, Askaris, Sir Windsor also ran.

SIXTH RACE—One mile:

Bubblesome (Wimmer)	6.60	3.40	2.80
Prince Fox (Paradise)	— —4.00	3.00	
Strategist II (Schmidl)	— —	—3.20	

Time, 1:39 4-5. Master Lad and Money Muddie also ran.

SEVENTH RACE—Six furlongs:

May Music (Rose)	—11.80	5.80	4.20
Eldee (Paradise)	— —	9.00	5.80
Grandma's Boy (Cook)	— —	— —	3.60

Time, 1:13 4-5. Lernana, Happy Hostess, Boosel, Social Error and Black Witch also ran.

EIGHTH RACE—One and one-sixteenth Miles:

Eleanor C. (Keppler)	6.00	4.00	2.80
Top Shield (Dubois)	— —	—6.80	3.80
Madonna (Schmidl)	— —	— —	3.40

Time, 1:48. Lady Nymph, Treasure Ship, Powder Monkel, The Bard, Waddell Ormont also ran.

At Aqueduct.

Weather cloudy; track good.

FIRST RACE—Six and one-half furlongs:

Strolling By (Peters)	— 13-5	1-1	2-5
Ballwick (Arcaro)	— —	10-1	5-1
Ready Teddy (Workman)	— —	— —	3-1

Time, 1:19 4-5. Army Banners, Lausanne, Bet A Million, Fore, Colin Lad and xSalian also ran.

xWon but was disqualified.

SECOND RACE—One and three-quarter miles over hurdles:

St. Francis (C.R.White)	17-10	1-2	1-6
Grain de Cafe (W. Collins)	— 6-5	1-2	
Shasta Negra (J. McGovern)	— —	— —	2-1

Time, 3:21 2-5. Wizardess, a-Canienta, a-Flayox also ran.

a—H. R. Bain entry.

THIRD RACE—Five furlongs:

Inhale (Gilbert)	— —	2-1	4-5	1-3
Supremist (Peters)	— —	— —	4-1	8-5
Floregina (Pollard)	— —	— —	— —	6-1

Time, :58 4-5. dCreole Maid, Invoke, Balking and Court Dance also ran.

d-Ran second, but was disqualified.

FOURTH RACE—Seven furlongs:

Anerold (Rosengarten)	— 4-1	8-5	7-10
Deliberator (Morgan)	— —	3-1	8-5
Sergt. Byrne (Arcaro)	— —	— —	8-5

Time, 1:23 3-5. Black Look, Bill Farnsworth, High Fleet, Jay Jay and Jean Bart also ran.

FIFTH RACE—One and one-eighth miles:

Strabo (Renick)	— —	—4-1	1-1	1-3
Rudie (Arcaro)	— —	— —	2-1

STAKES

COLLYER'S SELECTIONS

At Rockingham Park.

1—Apprehend, Jessie V. L., Prosecutor.
2—Don Manuel, St. Moritz, Loloma.
3—Foggy Morn, Clapin, Retlaw.
4—Brown Eyed Pat, Lotta Fun, Ruth Scout.
5—ROUGH TIME, Guy Fawkes, Chicolorado.
6—Rough Diamond, Thumbs Down, Chance King.
7—Buistrode, Copper Tube, Sir Reg.
8—Mr. Bun, James River, Landscape.

At Detroit.

1—B Eighty, House Baby, The Mayor.
2—Hip Boots, Miss Mascara, Star Ballot.
3—Georgia Meaden, Blue Chatter, Ell W.
4—Irish Ford, John Tio, Free Spirit.
5—Tartarus, Born Lucky, Eruption.
6—Dixiana entry, Biscayne Blue, Carl S.
7—CHIMNEY TOP—Speed Limit, Debate.
8—Farawick, Mettled, Luxuro.
9 (Sub.)—Stairs, High Santa, Tramway.

At Aqueduct.

1—SPARKLING, My Debut, Royce Lake.
2—Elwawa, Speed, Glenbroom.
3—Buckling, Regal Sun, Shady Town.
4—Warrior Queen, Gold Quest, Janeen.
5—Armagnac, Buttermilk, Riparian.
6—Airly Beacon, Sun Alexandria, Mad Pop.
7—Jacobs entry, Durwrack, Even Up.

At Washington Park.

1—Delovely, Triplane, Avirob.
2—Cheraw, Well Heeled, Technocracy.
3—Our Crest, Festoon, Terpsichore.
4—MILKY WAY ENTRY, Valdina entry, Bourbon King.
5—Albubble, Four Eleven, Prairie Dog.
6—Sparta, Well entry, Leading Article.
7—Day Dawn, Cosette, Denbigh.
8—Lame Duck, Sun Asia, Inscona.

At Agawam.

1—Speed Along, Kai Sou, Perjured.
2—Kaleida, Tooth Pick, Sakuntala.
3—DORNOCH, Balanced Budget, General A.
4—Happy Host, Crop, Chiriqui.
5—Highest Point, Acautaw, Tambov.
6—Proprietary, High Treason, Greenock Queen.
7—Creston, On Leave, Racketeer.
8—Misled, Goody Goody, Below Cost.

MOST PROBABLE WINNER—Chimney Top. COLLYER'S SYSTEM HORSE—Rough Time. BEST PARLAY—Dornoch, Georgia Meaden, Buistrode to place.

FATS AND LEANS PLAY CHARITY GAME TODAY

The thirty-first annual charity baseball game between the Fats and Leans of Maplewood will be played this afternoon starting at 2 o'clock on the campus of the Junior High School, Sutton and Lyndover avenues.

A parade and other entertainment will precede the game. Tickets are 25c.

Boefer Wins Shoot.

G. E. Boefer won the weekly shoot of the St. Louis Pistol and Revolver Club, scoring 287 points. A. C. Boefer was second with 285 and Steve Harke, third, with 275.



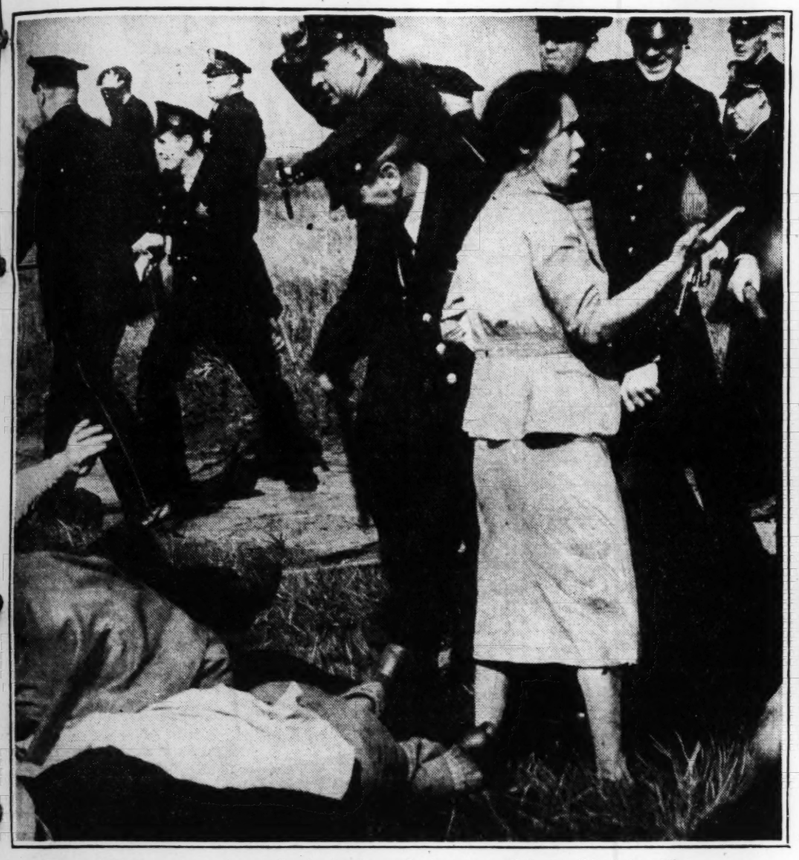
ST. LOUIS POST-DISPATCH

EDITORIAL SECTION

SPECIAL CONTRIBUTIONS

PART THREE — ST. LOUIS, SUNDAY MORNING, JUNE 20, 1937. — PAGES 1—8C.

Woman in Thick of It Who Tells of "Memorial Day Massacre"---Camera Record of Her Presence



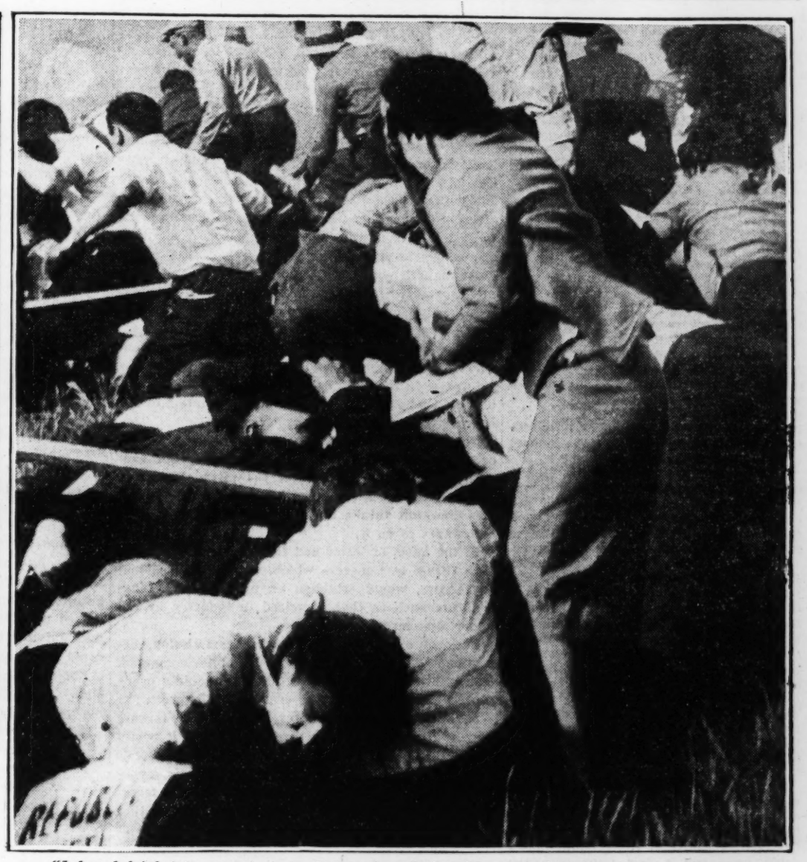
"I screamed at him: Don't do that. Can't you see he's terribly injured."



Mrs. Lupe Marshall

She is 30 years old, a social worker in the Mexican colony in South Chicago, and teacher of languages at Hull House; mother of three children; weight, 95 pounds. She was clubbed by police and stitches were taken in her scalp.

—Action photos by Associated Press.



"I heard frightful screaming . . . I turned around and saw people lying all over the ground."

Eye-Witnesses Describe Killing of Steel Strikers by Police in South Chicago

Testimony Senate Investigating Committee Is Soon to Hear

By PAUL Y. ANDERSON,
A Staff Correspondent of the Post-Dispatch.
(Copyrighted, 1937, by Pulitzer Publishing Co.)

CHICAGO, June 19.

WHAT happened in South Chicago on Memorial day, when striking steel workers and sympathizers encountered a large waiting force of city policemen near the plant of the Republic Steel Corporation, and suffered a loss of ten lives and more than 60 wounded? In a few days the La Follette Civil Liberties Committee of the United States Senate will be ready in Washington to proceed with hearings which will furnish the official answer to that question.

Meanwhile, this correspondent, after a painstaking investigation, conducted on the ground, is able to present a succession of eye-witness accounts of that bloody occasion, which impressively corroborate the moving picture record which was described in dispatches from the Washington bureau of this newspaper, published last Wednesday and Thursday.

These eye-witness accounts serve, in the most striking manner, to substantiate and amplify the dreadful picture presented by that extraordinary piece of documentary evidence already in the committee's hands—the suppressed Paramount news reel film which Senators and investigators viewed in Washington last week.

Some of these witnesses were wounded by the guns and clubs of the police. Here they recount many instances of bloody violence and death which will be recognized at once by those who have seen the film, or read the descriptions of it which appeared in the Post-Dispatch. Moreover, some of the witnesses themselves, and one in particular, are easily identified in the pictures, participating in the scenes which they describe in the following interviews and affidavits.

Record of Films, Corroborated by Testimony of Witnesses.

Allowing for the minor variations always encountered in human testimony concerning large-scale actions, their individual stories fit into, and round out, the story told by the film, with all the neatness of a jig-saw puzzle. It is doubtful whether any investigating body was ever confronted with a more complete picture of a given episode than that which will unfold before the La Follette committee when it opens hearings on the "Memorial day massacre."

This testimony, as indicated by affidavits and oral statements already made to agents of the La Follette committee, to attorneys for the Steel Workers' Organizing Committee, and to this writer, and confirmed by the news reel, will all go to establish the essential facts set forth in the box above.

Events Leading Up to Memorial Day Tragedy.

Before proceeding with the narratives of the eye-witnesses, it may be helpful briefly to set the stage. On the Friday preceding Memorial day Sunday, police trapped a group of marching strikers in a dead-end street two blocks from the mill, and fighting ensued in which more than a dozen strikers were severely clubbed, and one policeman was reported to have suffered a broken arm.

On Sunday afternoon about 2000 persons attended a mass meeting at strikers' headquarters a few blocks distant from the mill, and, after listening to two speakers, started on a march which was scheduled to take them past the main gate of the plant. In addition to striking Republic workers, the marchers included striking employes of the Inland Steel Co. and the Youngstown Sheet & Tube Co., whose plants are in the same area, and sympathizers, including women and children.

Alongside the Republic mill is an open 50-acre field. The land is marshy and overgrown with swamp grass. The majority of the marchers lined up on a street parallel to the mill property, on the opposite side of the field, but a group estimated at between 300 and 400 entered the field, and proceeded along a winding wagon road which, after going about an eighth of a mile, turns into a street which runs parallel to the mill, about 200 yards from the high fence surrounding it.

At a point some 30 yards short of where the dirt road turns into the street, the police had formed in a long line extending across the road and to a considerable distance on each side of it. Behind them were several patrol wagons, and numerous reserve squads. As shown by the film and other pictures, the marchers halted at the police line, and engaged in a parley with the officers.

The spokesman, later identified as Joe Powell, a striker, was flanked by two men carrying American flags, and grouped around and behind them were marchers carrying placards with such inscriptions as, "Come Out—Help Win the Strike," "Republic Steel vs. the People," and "C I O."

At this point, let us introduce one of the most articulate and observant of the eye-witnesses. She is Mrs. Lupe Marshall, who teaches Spanish at Hull House, and performs social service work among the 5000 Mexicans who comprise a colony in South Chicago. She was born in Mexico, but has lived in this country 20 years. She is 30 years old, four feet, 11 inches in height, and prior to this experience weighed 97 pounds. Her present weight is slightly under 95. She is the mother of three children.

Her statement originally was made in the form of an interview with this writer, within the precincts of Hull House, made famous by the late Jane Addams. Subsequently she repeated it to agents of the La Follette Committee, before which she is expected to be an early witness. She said:

"I had been told about the mass meeting. Expecting that many Mexican workers would attend, I decided to be present to observe their attitude. The first speaker was Leo Kryzcki. He spoke in a humorous tone throughout, poking fun at Republic, and asking if that company considered itself 'a bigger fish than the United States Steel Corporation and Jones & Laughlin,' which had signed up with the C I O.

"I remarked to a Mexican writer who was with me, that a cool-headed, good-natured man like Kryzcki was the right type to lead a strike.

Singing Women Joined in March Toward Plant.

"The other speaker was John Fontecchio, a C I O organizer. He took a more serious attitude, but at no time did either of the speakers urge or even suggest the use of violence. Fontecchio said: 'We know the Republic has armed men, machine guns and ammunition in the plant. We don't need any of those things. We are going over there, and ask those men to come out and join the union, and help us win this strike.

"'We have the right to picket peacefully, and we intend to use it. We have the law on our side, and Mayor Kelly has told the newspapers that we will not be molested.'

"There was more," Mrs. Marshall continued, "but it was all along that line. When Fontecchio finished, a motion was made from the floor to march to the plant and picket, and it was carried unanimously. The parade formed in the street outside, led by the men with flags and placards.

"I was with a large group of women. They were singing a song which had a chorus about 'C I O.' As we started across the field a woman exclaimed: 'Oh, do you see what I see?'

"I looked, and there was a long line of policemen deploying across the road between us and the row of houses beyond. As we came near them, they advanced to meet us, and we came to a full stop. Our people rather spread out along the line, facing the police. Those behind pressed forward so hard trying to see that I had to brace myself to keep from being shoved into a policeman.

Women Cursed by Police and Right to Picket Denied.

"The police immediately began cursing us, and calling the women vile names. The one directly in front of me yelled:

"'What are you bitches doing here? Get the hell out of here!'

"I was only a few yards away from our spokesman, and I could hear him saying: 'We only want to get through to picket—we have a right to picket peacefully—Mayor Kelly announced in the papers that we would be allowed to picket.'

"A police Captain replied: 'Like hell you will—get on back there.'"

(The news reel shows Joe Powell arguing earnestly with a Police Captain, identified as either James Mooney or Thomas Kilroy, and the Captain replying with an angry gesture toward the strikers' rear.)

"Then," Mrs. Marshall continued, "I heard a sort of a dead, flat pop back in the midst of our people, and an outburst of screams and shouts back there."

(That part of the news reel recording the start of hostilities shows a large cloud of gas rising over the center of the crowd.)

"Too Horrible to Seem Real," When Shooting Began.

"It was not a second," she continued, "until there was a terrible explosion all along the line in front of us, and I saw that all the policemen had their guns out, and were shooting. I was so stunned I could hardly realize what was happening, but I remember thinking that they must be firing blanks—that they couldn't be shooting right into us.

"But then I heard frightful screaming and yelling behind me, and I turned around, and saw people lying all over the ground. There were eight down in a heap right behind me. It was too horrible to seem real."

(This moment is graphically portrayed in the news reel, and in many "still" photographs. They show tiny Mrs. Marshall, her back now turned to the police and the camera, seemingly about to fall over on the heap of people on the ground.)

"The next thing I remember," continued Mrs. Marshall, "was seeing one of the workers running. A policeman was right on his heels, clubbing him on the head until it seemed to me that blood was running out of his eyes. He went down, but the policeman kept hitting him on the head. Finally he grabbed the man by one foot, and started dragging him away.

"I screamed at him: 'Don't do that. Can't you see he is terribly injured?' Just then a policeman hit me over the head from behind with his club. I fell and he kicked

Continued on Page 3, Column 4.

Essence of the Testimony

That strikers and sympathizers left a mass meeting to engage in a demonstration before the main gate of the Republic plant, with the object of inducing non-striking workers to come out and join the union.

That, at a point three blocks distant from the gate, they were halted by a large body of uniformed city policemen, whose commanding officers ordered the marchers to turn back.

That, after a parley lasting two or three minutes, the police, without any warning, opened fire with pistols, simultaneously hurling gas grenades—of both tear and nauseating types—into the mass behind, and immediately charging them with riot clubs.

That eight demonstrators and one bystander, were killed or fatally wounded by pistol bullets and beatings administered by the police, that nearly 100 others were injured, some seriously, and that no policeman was shot, and none was seriously hurt.

That the demonstrators offered virtually no resistance, and that the only offensive act on their part was a shower of stones thrown toward the police from the mid-section of the marchers, in response to the first volley of gas grenades and pistol shots.

That minutes after the terror-stricken demonstrators were in full flight across the prairie, the police continued to pursue them, attacking them with clubs and gas, and that a number of stragglers were surrounded and beaten unconscious, one literally having his brains beaten out, and that many men, prostrate on the ground from gunshot wounds, were clubbed into unconsciousness when they tried to move.

That two men were allowed to bleed to death—one as he lay in the open field, and the other in a patrol wagon, in which the police placed him after dragging him out of a first-aid car which was taking him to a hospital.

Those Killed

KENNETH REED, 21, striking Inland Steel worker, shot in the groin and chest; bled to death in a patrol wagon.

HILDING ANDERSON, 27, strike sympathizer employed at the Carnegie-Illinois plant, shot twice through the back; died after five futile blood transfusions.

SAMUEL POPOVICH, 45, striking steel worker; clubbed to death.

ALFRED CAUSEY, 43, striking carpenter from Republic Steel Corporation mill; shot through the neck.

JOSEPH ROTHMUND, 47, shot in the thigh; bled to death on the field.

ANTHONY TAGLIORE, striking Republic worker; died four days later from pistol bullet wounds in the abdomen.

OTIS JONES, a fruit peddler who happened to be visiting relatives in the neighborhood; shot through spinal column and paralyzed; died June 8.

JOSEPH FRANCISCO, 17, unemployed, who joined demonstrators; shot in the abdomen; died June 15.

EARL HANDLEY, 37, striking Inland employe, shot through the head.

LEE TISDALE, 50, striking Negro steel worker employed by Youngstown Sheet & Tube; died yesterday of bullet wounds.

The Injured

More than 60 strikers and sympathizers were treated in hospitals for bullet wounds and other injuries, some of whom are still in serious condition.

Police reported 24 of their number injured, but particulars are lacking. A police photograph of their injured shows half a dozen men. One carries an arm in a sling, and indications are that he is the policeman who suffered a broken arm in Friday's melee, when demonstrators fought back. Another has pulled up his pants leg, to show a bandage around his calf. The third has a patch on his chin; the fourth has taped knuckles.

The Issue

CHICAGO, JUNE 19.

ONLY one issue is involved in the strike now in progress in the plants of four "independent" steel companies — Bethlehem, Republic, Inland and Youngstown. On that fact all parties are agreed. The issue is whether the companies will sign agreements with the Steel Workers Organizing Committee, a unit of the C I O. Plant managers say there is no disagreement with the workers over wages, hours or working conditions, but add they are determined to sign nothing. Union leaders contend that such a position is unreasonable.

ST. LOUIS POST-DISPATCH

Founded by JOSEPH PULITZER
December 12, 1878
Published by
The Pulitzer Publishing Co.
Twelfth Boulevard and Olive Street

THE POST-DISPATCH PLATFORM

I know that my retirement will make no difference in its cardinal principles; that it will always fight for progress and reform, never tolerate injustice or corruption, always fight demagogues of all parties, never belong to any party, always oppose privileged classes and public plunderers, never lack sympathy with the poor, always remain devoted to the public welfare; never be satisfied with merely printing news; always be drastically independent; never be afraid to attack wrong, whether by predatory plutocracy or predatory poverty.

JOSEPH PULITZER.

April 10, 1907.

LETTERS FROM THE PEOPLE

In the Chinese Manner.

To the Editor of the Post-Dispatch:

SURE, we can build levees and wall in the Ohio, as they have done with the Mississippi. That will squeeze the next flood up 10 feet higher on them, as they have done on us. This is the Chinese system, whereby 100,000 people were drowned in the Yangtze River.

Army officers and engineers probably fear insubordination or heresy if they oppose the present river bed obstruction works to narrow the water flow for a nine-foot channel, or if they oppose the higher and higher levees. Also, no politician or newspaper is going to oppose any Government spending scheme.

I know of bottlenecks on the Mississippi that have reduced the flood-carrying capacity of the old river bed 50 per cent with dikes, revetted sandbars and growing willows where flood waters should flow. Kennett Castle, Mo., is one.

Before 1850, each town had a four- or five-foot levee for protection, and the floods spread out gently over a vast area of lowlands to a depth of four or five feet in Arkansas, Mississippi and Louisiana, where the sediment and fill-up are needed and where the hazards certainly belong. Some went to the foothills and some to the farms. Some of the farmers had mounds for their home and stock. They shortly returned to farm lands as rich as the valley of the Nile, and, with their long summers and old-fashioned self-reliance, they never failed to make a living.

But for the levees and obstruction works, the stage of water at the mouth of the Ohio would have been 10 or 15 feet lower during the recent flood. Then the men of the Ohio River communities could have had a fair fight with the flood waters and probably enjoyed the scrap as they have before. But the "controllers" and politicians will have their way and see to it that no cotton farmer of the South ever gets his feet muddy.

Boaz, Ky. W. W. WRATHER.

Clark Gable's Consistent Obtuseness.

To the Editor of the Post-Dispatch:

WHOEVER conceived the notion that the beauteous Clark Gable could be other than Gable in any character must have been saturated with that Hollywood mentality which ballyhoos the customary mediocrity of eminent "stars" as the "best ever." Programs devoted to fulsome praise to the contrary, the deluge of B stuff and independents continues. The question is insistent, "How many actors are there really on the screen?" Don't blame Clark if his box office appeal elevates him into heights in which he feels that whiskers are anachronisms. Clark is more consistent in his obtuseness than his employers. LOUIS F. FUCHS.

Those Zinc Tokens.

To the Editor of the Post-Dispatch:

OUR Jefferson City solons recently slipped over a 2 per cent sales tax. Millions of zinc tokens will be struck and the time will come when millions of taxpayers will also strike. Incidentally, zinc tokens will make things hum in the zinc industry, which has not been the same since washboards went out of fashion. Zinc is more permanent than cardboard milk-bottle tops, the implication probably being that the sales tax also is to be permanent.

The tokens will be made larger than street car tokens so that there will be no confusing of the two. But to minds accustomed to subtle analysis, what is the difference? With a street car token, you are given a ride; with the zinc sales tax token, you are taken for a ride.

BEDLAMUS.

Discerns Subtle Roosevelt Plot.

To the Editor of the Post-Dispatch:

HEADLINE in the Post-Dispatch, "Mrs. Roosevelt says woman will be President some day." Now it comes out.

Add this to Mr. Roosevelt's statement that he doesn't want a third term, and we have the subtle announcement naively given that Mrs. Roosevelt will succeed F. D. R. and keep the office in the family. THE UNKNOWN SOLDIER.

Would Name It for Daniel Boone.

To the Editor of the Post-Dispatch:

A FITTING suggestion is being fostered by St. Charles County civic interests to name the State's fine new crossing of the Missouri River at Weldon Springs the Daniel Boone Bridge.

In this immediate vicinity, the great American pioneer spent the last 27 years of his long, picturesque career. He lived and died in a stone house still occupied by a descendant, on Femme Osage Creek, a few miles west of the bridge. The Spanish rulers of the territory made him commandant of the Femme Osage district in 1800, investing him with magisterial authority. He died in 1822, shortly after the Missouri frontier had achieved statehood. Across this old hunting ground of his still runs Boone's Lick road, the original route to a salt lick he found near Boonville.

It is not only a pleasant custom but a convenient one to have a name for a landmark such as this $1,200,000, three-lane bridge. Although the State Highway Commission wisely refrains from official adoption of names for its works, it is willing for the community to erect plaques, establishing the title. Selection of this name would be in harmony with the Lewis and Clark bridges.

Lewis and Clark consulted Boone about the country ahead before starting their famous journey in 1804. READER.

ONE-MAN GOVERNMENT.

If Mr. Roosevelt's program of legislation should be enacted by Congress as presented, just what kind of government would we have in the United States?

Manifestly, it would not be democracy.

Hugh S. Johnson, of Blue Eagle celebrity, says the President, given the powers he has asked for, would be a "Federal Governor." Other commentators have described it as dictatorship.

In plain language, it would be One-Man Government.

First, the court-packing plan. That bill, as written, contemplates a Supreme Court created in Mr. Roosevelt's own image, to do his bidding. It is the cornerstone of the proposed One-Man Government structure.

The bill for reorganizing the executive department. The idea is not new. Mr. Taft advocated it 25 years ago. Mr. Harding urged it, with sincerity. It has often been discussed. Here, then, Mr. Roosevelt had a good cause. Efficiency, simplification, economy were to be served.

But the Roosevelt plan, under guise of reorganization, would reduce the great independent agencies of our Government, such as the Interstate Commerce Commission, the Tariff Commission, the Federal Trade Commission, to departmental adjuncts, necessarily subservient to the President. It would emasculate the office of Comptroller-General, now an important check on Federal expenditures. Another feature is a vague, mysterious secretariat, or Brain Trust, that would draft the bills which the President would hand down to Congress with his blessing. The Roosevelt blessing, translated, would be "must legislation."

The wages and hours bill, if passed as presented, would create a Labor Standards Board of five men who would fix wages and hours in every business enterprise in the country engaged in or affecting interstate trade. These men would be appointees of the President, his creatures.

No five men, no 500 men, no conceivable bureau, operating in Washington headquarters, could successfully supervise and direct the infinitely varied and multitudinous business of the United States. Mr. Roosevelt thinks it can be done, wants it done and wants to do it.

In the name of water and flood control, a bill has been thrust at Congress which, with seven regional authorities, would establish an overlordship of agriculture such as that exercised in industry by the Labor Standards Board.

Back of every board, authority, commission, department is the President in absolute command, and with a puppet Supreme Court to validate every proposal of the executive as enacted by Congress.

Such, roughly, is Mr. Roosevelt's program. It were easy to denounce it, easy to ridicule it, as it would be ridiculed coming from any source. But a President of the United States is speaking. He is giving to Congress, as his considered judgment, the measures to be taken on the undemonstrated theory that they would minister to the welfare and happiness of the people.

His program is centralization beyond anything heretofore conceived or, at least, officially projected by an administration at Washington.

The program is no doubt foredoomed to failure, but the boundless audacity of it is an advance in personal ambition which America has not before encountered.

It is the program of a man who seeks to be an American Caesar.

No Caesar, be he as wise as Marcus Aurelius, as benevolently paternal as Augustus, is wanted in America.

RELIGION AND STATE JOBS.

One of the reasons given by Dr. R. Emmet Kane and Charles Hertenstein for their resignations from the local Old-Age Assistance Board is the continued use of the Governor's questionnaire which asks applicants for State positions, among other information, to list their religious affiliation.

What business is it of the Governor's or the State's what a jobholder's religion may be? Does it make any difference in the discharge of an employe's duties whether he is Catholic or Protestant, Jewish or Mormon, Buddhist or Hard-Shell Baptist? The Governor told him, says Dr. Kane, that the purpose was "to provide for more even distribution of patronage on religious lines." What un-American nonsense this is!

When he protested, Dr. Kane adds, Gov. Stark said the St. Louis board and its employes might ignore the questions about religion. It would be well if all applicants for State posts should ignore them. Then it would be possible to bring selections closer to the commonsense basis of ability.

SOUTH CHICAGO IN THE LIGHT OF HISTORY.

How does the South Chicago massacre, so graphically described in eye-witness accounts in the Post-Dispatch today, compare with the Haymarket riot and the violence at Homestead, Pa., two of the most celebrated episodes in the history of American labor disputes?

The riot in Haymarket Square, Chicago, on May 4, 1886, grew out of the movement for the eight-hour day. Chicago, with 80,000 wage-earners on strike, was its center. Cyrus H. McCormick Jr. had locked out his 1400 union employes and replaced them with non-union workmen. On May 3, however, he granted the shorter day, and when his non-union workers left the plant to celebrate the concession, they joined forces with union strikers who were meeting nearby. Police were called and several men were killed in the fighting that followed.

The next night, some 1500 strikers gathered in Haymarket Square in public protest. Mayor Carter Harrison attended, found the meeting orderly, and left. The strikers were beginning to depart when a squad of police under Inspector John Bonfield appeared suddenly and began to disperse the meeting. Just then a bomb, set by an unseen person, exploded, killing a policeman. In the shooting which followed, four strikers were killed and 50 wounded. Of the 67 policemen injured, seven later died.

The violence at Homestead, on July 5 and 6, 1893, was caused by H. C. Frick's attempt, as general manager of the Carnegie Steel Co., to force members of the Amalgamated Association of Steel and Iron Workers to accept a contract with reduced wages and other disadvantages. Closing the Homestead plant, Frick sent two barge loads of armed Pinkerton detectives up the Monongahela River to rout the men. When the detectives tried to take possession of the plant, firing ensued and men on both sides were injured. Next day, the incensed workmen poured oil on the river in an effort to burn the boats. The detectives finally surrendered, but special deputies battled with the men off and on for days. Altogether, 11 workmen and spectators were killed by the special officers, who lost seven from their ranks.

As the facts show, Haymarket and Homestead took more lives, but for deliberate police brutality, the slaughter at South Chicago takes first place.

THE FALL OF BILBAO.

The fall of Bilbao has been foreshadowed for weeks. In contrast to the fumbling strategy of the Franco drive on Madrid, the siege of Bilbao was a masterpiece of military efficiency.

Was it the late Gen. Mola who designed this campaign, or was it master-minded by German and Italian officers who learned their technique in the World War? In any case, here we saw in miniature a replica of the methods used in the great drives on the Western front—the deliberate massing of great numbers of troops, extensive use of airplanes for reconnaisance and bombing purposes, long artillery preparation, capture of strategic points to the end of paralyzing defense tactics—then the successful push.

Is this the beginning of the end of the Spanish war? Reckoned along purely military lines, it is tempting to hazard an affirmative answer. Most of Spain has been in the hands of the rebels for some time, and now, in Bilbao, they have a valuable port, a city of important industries and a hinterland rich in coveted minerals. Santander and the temporary Loyalist capital—Valencia—are threatened. Large Franco forces may be released to augment the Madrid besiegers.

But, as Bismarck said, we cannot ignore the imponderables. Men who are fighting for their own homes against foreign invaders often rise to heights of heroism and do the seemingly impossible. The ghastly massacre at Guernica is an event to inspire such heroism. The defeat of so marvelous and well-beloved a people as the Basques, hopelessly outnumand lacking in such vital weapons as artillery and airplanes, may spur the Loyalist forces to iron determination.

In the court of world opinion, the Basque offensive made many converts to the Loyalist cause. That court witnessed a simple, industrious, ardently religious people mowed down with cold, machine-like precision. It shuddered at the news of Guernica. It trembled for the fate of the innocent women and children of Bilbao, huddled in tunnels and cellars, subsisting on granite-like black bread and drippings of water. It looked upon the presence of Italian troops and German aviators with the natural revulsion reserved for hired and imported murderers.

For a century Bilbao has proudly withstood invasion. She falls now, but a phoenix may arise from her ashes.

J. M. BARRIE.

It is the world's misfortune rather than his own that J. M. Barrie had gone out of popular fashion long before his death in London yesterday. "Too much whimsy, too much sentiment and sweetness" was the verdict of a streamlined generation that rejected him.

His works would have repaid closer attention than they have had from the sophisticates. If whimsy has gone out of date, is it not because the moderns who have attempted it lack the delicate, adept touch of Barrie, its master? Nor was Barrie by any means all fancy and sentiment. Along with his ventures into those realms he gave his readers irony and satire, mostly gentle but sometimes biting. He was of the Victorian age, but no Victorian. He never let sentimentalism blind him to the truth about human nature, and his insights would do credit to the most stern of the realists.

"Sentimental Tommy" is one of the most delightful of fiction characters, and readers soon know all the involved motives of that resourceful young man. "Margaret Ogilvy," a sketch of Barrie's mother, is done with affection and tenderness, but her faults and crotchets are in it, too. Pity and wonder and gentleness mark Barrie's pages, yet nothing of the mawkish intrudes.

Like his Peter Pan, the Boy Who Never Grew Up, much of Barrie, master of both fiction and drama as well as essay, is immortal. "My Lady Nicotine" will be a classic as long as pipe and tobacco remain a masculine solace. His "Admirable Crichton" has become a metaphor. And the Scotch villagers of Thrums, fictional name of Barrie's native Kirriemuir, are an unforgettable gallery of human beings.

Mussolini has written a piece that makes Guadalajara read like a famous Italian victory. Occasionally the pen is mightier than the sword.

A DEBT OF HONOR, BY JOVE.

It would be a gracious gesture for St. Louis to confer the degree of honorary citizenship on that charming fellow, Ford Frick, whom we shall identify as the president of the National League. He has served us nobly.

How affairs were going with the Cardinals when our friend stepped boldly into the breach may be quickly stated. They were going backwards fast. Something heroic had to be done, a jolt, a smash, a sock. Yes, yes, but who and where was the man to do it? The right arm of Breadon was palsied. Rickey's tongue—trumpets of Jericho, that tongue—clove to the roof of his mouth. Like Laocoon, Frisch was in the coils of the jitters. For Dizzy Dean every afternoon was, as Julius Caesar wryly put it, the ides of March.

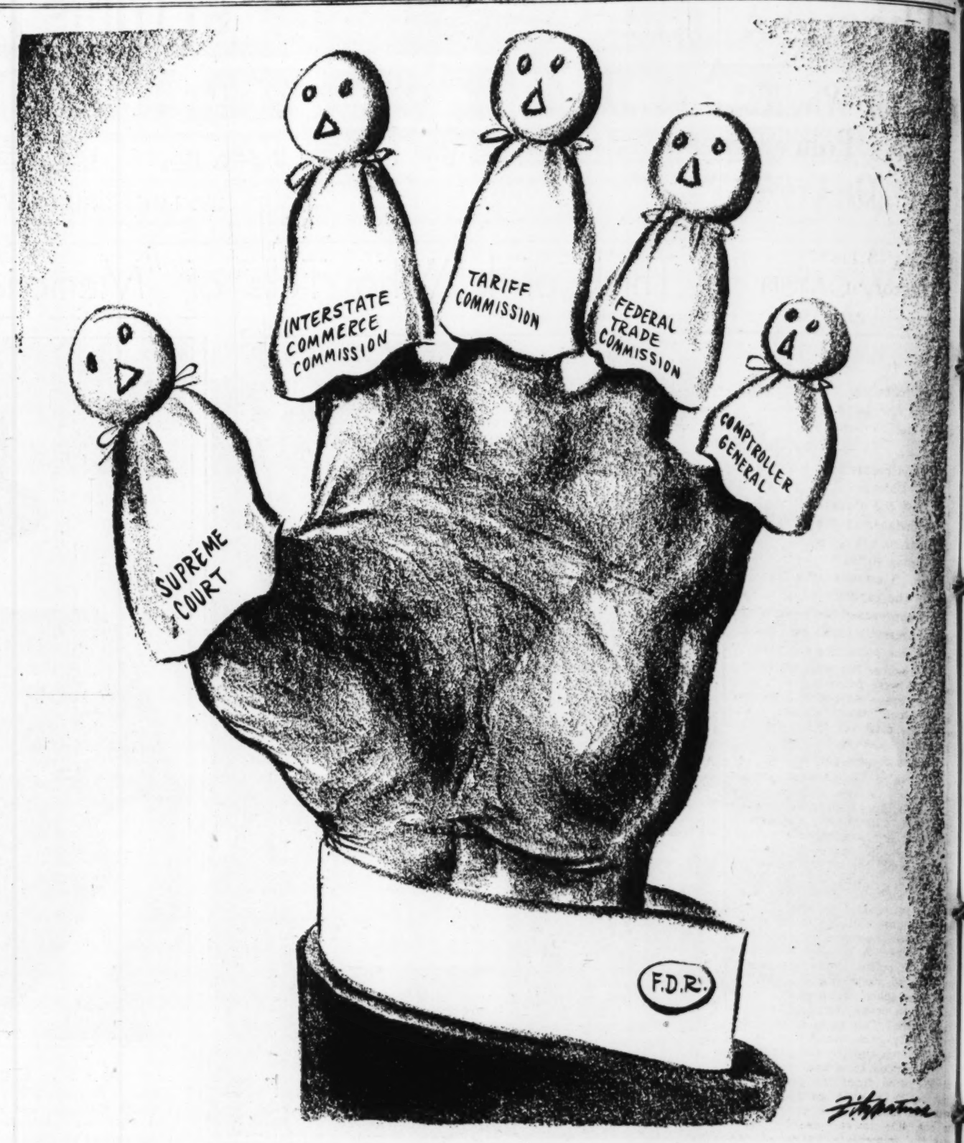
In the darkest hour, with nothing ahead but the penury and woe and degradation of the second division, Ford Frick stripped Dizzy of his epaulettes and sword and banished him to the dreary, barren waste of indefinite suspension.

The rest is history. It is epic poetry. It is bugles blaring and drums rolling and plumes waving. Now and then the Cardinals lose, and Dizzy Dean nods, e'en as Homer, but the Redbirds are soaring like eagles. Must a sordid note be struck? Very well. As the ancient ballad hummed it, "Lord, how the money rolls in!" They have come in troops, brigades and solid phalanxes. They have poured in through the gates, a tumbling river of Pactolus, a golden avalanche.

Isn't that about it? And the fountain-head of all the happy sequelae is the sentence passed on Dizzy Dean which Ford Frick managed after a skiddery interlude to get back into the archives.

We St. Louisans feel we are citizens of no mean city. Let's prove it by doing something handsome for our splendid benefactor.

At least one thing can be said for that St. Louis lawyer who can't repay $25,000 of the money his stenographer turned over to him for investment: He says he is sorry.



REORGANIZATION PROPOSAL.

Storm Clouds Over Washington

President faces most difficult legislative situation of his career, correspondent says; cites condemnation of court plan by Senate committee and Garner's sudden departure as evil auguries for executive; his effort to gain more power through reorganization and wages-hours bills likely to be thwarted by Congress, writer thinks.

Erwin D. Canham, Washington Correspondent, in the Christian Science Monitor.

THE Senate Judiciary Committee's 20,000-word adverse report on the President's Supreme Court bill will go down as one of the country's great state papers. In simple language, as forthright as the President's own fireside talks, the committee devastatingly attacks his court plan. It takes his original misguided arguments at their face value and makes hay with them. It leaves no apparent room for compromise.

It is hard to see how any member of the committee majority that signed this report could vote for a two-Judge increase or any compromise along such lines. And the group entrenches itself in strong fortifications, along lines that the compromisers will find difficult to capture. They should attract even wider Senate support.

Not only does the Judiciary Committee come out with this hammering on the bill, but Vice-President Garner shakes Washington's dust from his heels and goes to Uvalde. Perhaps there isn't much significance in the event. But to external observation, there is a good deal.

In the first place, the Vice-President's vote might yet be needed to break a tie. Second, the Vice-President's political strategy, his great influence on members of the Senate are even more essential. In the bargain which Senator Robinson is now apparently seeking, "Jack" Garner's expert services as a horse trader would be invaluable.

Either the Vice-President does not care to work in this cause—and is thus making his first open breach with the President—or else he isn't thought necessary at this time. It cannot be that Mr. Roosevelt considers he is strong enough to put across his court plan, or much of the rest of his "desired" program, without the Vice-President's services. Therefore, either the Vice-President is coming back when the showdown time comes a month or so hence, or else he is going to sulk in his tent.

* * *

Meantime, as the days go by, the President's program more and more takes the shape of a concentration of executive authority. The power to be vested in the new board proposed in the Black-Connery bill is tremendous, and when coupled with the other additions to presidential authority in the reorganization bills, the farm bill and other measures, it seems to many observers that the balance has been tipped too far.

Strong groups in Congress, zeal whetted by apparent success in blocking the original court plan, are taking similar lines of approach to the executive reorganization plan and the Black-Connery bill. It would be very surprising if either of these measures passed in anything resembling its original form. The reorganization scheme is already hacked into various pieces from which something may be salvaged, but probably such desirable elements as extension of the civil service are lost.

More and more, the introduction of the President's court plan seems to have been a turning point in his administration. It hangs like a thundercloud over the remainder of his legislative program. But its consequences have been twofold: on the one hand, whether as an effect or not, he has had a season of favorable court decisions and a vacancy to fill; on the other hand, he has the most difficult legislative situation of his career.

Messrs. Cochran, Cohen and Jackson are being portrayed as a group of clever and designing young lawyers who are trying to "make America over" in a new pattern of centralized authority. Taking the court bill and the wages-hours bill together, the charge doesn't seem far-fetched. Certainly the wages-hours bill gives a presidentially appointed board the power to reshape American industry in accordance with an economic theory which may be tragically unsound, and is so held by such an authority as Dr. Harold G. Moulton.

* * *

To complicate the picture, we find one solidly backed policy of the administration—the Hull free-trade policy—running up against an increasing clamor for protection from American industry, now that prices are rising so fast. Atop current labor successes, should the wages-hours bill be enacted, and with it Representative Connery's proposal to give virtual embargo power over imports to a board, the pressure for new and higher tariffs and restrictions might be strong enough to sweep the Hull program into the discard.

And also, along comes the $160,000,000 merchant marine program. It should be recognized that this plan, too, is in direct violation of the Hull program. Shipping services were one of the United States' most economical and regular "imports," making possible the export of an equivalent amount of goods.

This new $160,000,000 program, undertaken in the glorious name of foreign trade, is really a blow at Mr. Hull's kind of foreign trade.

Such are the trends. Perhaps in a few weeks' time, judgment of them will have to be revised. The President claims he is just sitting tranquilly back in the White House, waiting for Congress to do what it chooses. We have grandstand seats to observe what he really will do to get out of present difficulties.

MRS. CHAMP CLARK.

From the Kansas City Star.

MRS. CHAMP CLARK, who died at New Orleans last week, was a personality in her own right. A shrewd and intelligent observer of the social and political scene, her humorously pungent comments were welcomed by all who had the privilege of knowing her. Her advice and co-operation were invaluable to her husband in his long political career.

The great disappointment of her life was the failure of her husband to get the presidential nomination in 1912. But his later success as Speaker of the House, and the satisfactory lives of her brilliant son and daughter, filled her last years with happiness. It was given to her to know that in her own capacity, and in the capacity of wife and mother, she had contributed to influence the history of her native State and of the nation.

Building the Constitution

The fifth of a semi-weekly series describing the proceedings of the Constitutional Convention, held 150 years ago.

PHILADELPHIA, June 19, 1787.

A BRILLIANT and convincing speech by Delegate James Madison of Virginia in favor of the large-state plan of proportional representation in Congress and a strong national government today held the close attention of the delegates to the Constitutional Convention, in session here. At the conclusion of the address, the Virginia or large-state plan was approved, seven states against three with Maryland divided, after which the Committee of the Whole was dissolved and the 19 resolutions of Delegate Edmund Randolph of Virginia once more were reported to the convention.

The all-important vote, which determined whether the convention should seek to establish a new government or merely revise the failing Articles of Confederation, came on a motion that the Randolph resolutions "should be adhered to as preferable to those of Mr. Paterson." The latter resolutions, proposed by the outstanding New Jersey delegate, represented the small states' fear of possible invasion of their present rights.

* * *

New Jersey, New York and Delaware were the only states to vote No. Georgia, which has less than 60,000 population and so belongs, numerically, among the small states, voted with Pennsylvania, Massachusetts and Virginia, the largest states. This reflects Georgia's expectation, due to its size, to develop into one of the most populous states.

A speech which literally dumfounded the convention was made yesterday by Delegate Alexander Hamilton of New York, who at the age of 30 is one of the youngest in attendance. Declaring frankly that he did not approve either plan, he said what was needed was a much stronger government than even that which Randolph proposed.

The youthful New Yorker urged that the President and Senate be chosen to serve, not for stated periods, but as long as their behavior was good. He also proposed that Governors of the individual states be appointed by the national Government. Hamilton said he thought "the British Government the best in the world" and he "doubted much whether anything short of it would do in America."

* * *

The Hamilton plan was respectfully received, but there is no reason to believe that it will be taken seriously. It was not referred to any committee. Its proponent won the admiration of his fellow-delegates when he said that the crisis was too serious to permit "scruples to prevail over the duty of every man to contribute his efforts for the public safety." But, as Dr. William Samuel Johnson of Delaware said, "The gentleman from New York is praised by all but supported by no gentleman."

The problems of the convention are beginning to be appreciated by the press and the public. The Boston American Herald today said: "To form a generous plan of power for 13 states certainly requires the most consummate wisdom. The same hands that laid the foundation of the temple of liberty are again employed in this arduous task; may they be enabled to finish the fabrick and bring forth the headstone with triumphant shoutings."

Gen. George Washington, who is back in the chair of the presiding officer with the dissolution of the Committee of the Whole, spoke at the quarterly dinner of the Sons of St. Patrick last night in the City Tavern.

"Through th

Minister Who Took Mo Says Police Opened On Crowd With

Fleeing Strikers Shot or Sava Pastor, in Affidavit, Tells and Confiscation of

THE following affidavit has been turned o the LaFollette Committee, who are here ing on the Memorial Day tragedy:

By CHESTER B. FISK

"I am pastor of the South Shore Commun avenue, Chicago, Ill. I am chairman of t Action of the Congregational-Christian Chur also a member of the Citizens' Emergency C Relations, a group which includes in its me outstanding social workers and many of the o Chicago. I attended the Memorial day demo cago in the capacity of an observer.

"As I approached the point where trouble presently broke out, I could see that the police were drawn up in a line across the road which the marchers were following, in a sort of open space adjacent to a red house which stands at the place where the diagonal dirt road runs into Burley avenue.

Police Ready for Action.

The police line was almost straight at this time, and the police had their night-sticks out and ready for action. The head of the parade came to a stop, confronting the police, and stood there for several minutes while the leaders talked to the police. I was too far away to hear anything that was said. It was then that I decided to take some motion pictures, and I had just sighted the scene with my light meter, when I noticed a double column of police, perhaps as many as 30 or 40, marching eastward in the open space, apparently in an attempt to cover the left flank of the parade. This column of police had hardly gone more than 20 or 30 feet when the trouble began.

"I advanced to a position possibly 60 yards from the police line, just beside a little garden, but I was still too far back and too far to one side to see exactly what was the immediate cause of the trouble—part of the crowd was standing between me and the center of the police line. Almost simultaneously, it seemed to me, the front of the line of strikers began to give way a little, a shower of stones and other missiles flew from the center and rear of the column in the direction of the police, and a volley of explosions rang out.

Through the View-Finder.

"Whether these explosions were gunfire or tear-gas bombs, I could not tell, but through the view-finder on my camera, I saw scores of people go down. I was already taking pictures—first at the center of the disorder, then swinging my camera to the right where I could see the police beginning to charge, then panoraming back slowly to the left to catch the fleeing crowd and the rising clouds of tear-gas smoke. There was no second volley of stones; at the sound of the explosions, those who could turned and ran back.

"Concerning the shooting at the beginning of the disorder, I have only the evidence of my ears to offer—I heard no single shot from either the strikers or the police. The first shooting I heard was a volley from the police. I did not actually see at what time the police drew their guns, and I did not actually see any policeman fire his gun, but I saw the results of police shooting a few minutes later, and even where I was standing, police bullets whistled over my head; one of them brought down a young man standing near me. I later took a picture of him as he lay face down in the grass. Like many others, I could not believe at first that the police were using their guns. I remember thinking that they must be using blank cartridges, then that they must be shooting in the air, and when I realized the truth, I was horrified. It was only then that I realized how serious the situation was.

Strikers in Full Flight.

"By this time, the police were advancing across the field, each end of their line moving inward in the so-called pincers formation; every policeman that I could see had his gun out of his holster and ready to shoot. So far as I could see, every striker on my side of the field was in full flight; in fact, from the beginning to the end of the riot, I did not happen to see a single striker actually fighting with the police. It was then that many of the police broke from formation, running after the fleeing men and striking them down from behind. I had moved back slowly, in a general northwest direction, stopping once to take several feet of the young man whom I mentioned before, as he was lying on the ground. At this point, possibly 100 yards or a little more from the open space where the trouble started, I watched numerous instances of what I can only describe as unrestrained and unnecessary brutality.

"I saw several unarmed and unresisting men, trying to get away, knocked down and beaten unmercifully by two and even three policemen.

Police Confiscated Film.

"I got one series of pictures—the last that I took, and the last that will appear on my 100-foot reel unless the police, who later confiscated my film, have tampered with it—of two policemen chasing



Building the Constitution

The fifth of a semi-weekly series describing the proceedings of the Constitutional Convention, held 150 years ago.

PHILADELPHIA, June 19, 1787.

BRILLIANT and convincing speech by Delegate James Madison of Virginia favor of the large-state plan of proportional representation in Congress and strong national government today held the se attention of the delegates to the Constitutional Convention, in session here. At conclusion of the address, the Virginia large-state plan was approved, seven tes against three with Maryland divided, er which the Committee of the Whole s dissolved and the 19 resolutions of Delate Edmund Randolph of Virginia once re were reported to the convention.

The all-important vote, which determined ether the convention should seek to establish a new government or merely revise falling Articles of Confederation, came a motion that the Randolph resolutions ould be adhered to as preferable to those Mr. Paterson." The latter resolutions, pposed by the outstanding New Jersey delate, represented the small states' fear possible invasion of their present rights.

* * *

New Jersey, New York and Delaware were only states to vote No. Georgia, which less than 60,000 population and so begs, numerically, among the small states, ed with Pennsylvania, Massachusetts and ginia, the largest states. This reflects orgia's expectation, due to its size, to deop into one of the most populous states. speech which literally dumfounded the nvention was made yesterday by Delegate xander Hamilton of New York, who at age of 30 is one of the youngest in atdance. Declaring frankly that he did approve either plan, he said what was eded was a much stronger government n even that which Randolph proposed. The youthful New Yorker urged that the esident and Senate be chosen to serve, for stated periods, but as long as their avior was good. He also proposed that vernors of the individual states be apnted by the national Government. Hamn said he thought "the British Governnt the best in the world" and he "doubted ch whether anything short of it would do America."

* * *

The Hamilton plan was respectfully reved, but there is no reason to believe that will be taken seriously. It was not rered to any committee. Its proponent won admiration of his fellow-delegates when said that the crisis was too serious to mit "scruples to prevail over the duty every man to contribute his efforts for public safety." But, as Dr. William nuel Johnson of Delaware said, "The ntleman from New York is praised by all supported by no gentleman."

The problems of the convention are beoming to be appreciated by the press and public. The Boston American Herald ay said: "To form a generous plan of ver for 13 states certainly requires the st consummate wisdom. The same hands t laid the foundation of the temple of rty are again employed in this arduous k; may they be enabled to finish the rick and bring forth the headstone with mphant shoutings."

en. George Washington, who is back in chair of the presiding officer with the olution of the Committee of the Whole, ke at the quarterly dinner of the Sons St. Patrick last night in the City Tavern

"Through the View-Finder of My Camera I Saw Scores of People Go Down"

Minister Who Took Movies Says Police Opened Attack On Crowd With Pistol Volley

Fleeing Strikers Shot or Savagely Clubbed—Pastor, in Affidavit, Tells of His Arrest and Confiscation of Film.

CHICAGO, June 19.

THE following affidavit has been turned over to investigators for the LaFollette Committee, who are here gathering evidence bearing on the Memorial Day tragedy:

By CHESTER B. FISK.

"I am pastor of the South Shore Community Church, 7401 Yates avenue, Chicago, Ill. I am chairman of the Council for Social Action of the Congregational-Christian Churches of Illinois; I am also a member of the Citizens' Emergency Committee on Industrial Relations, a group which includes in its membership most of the outstanding social workers and many of the outstanding ministers of Chicago. I attended the Memorial day demonstration in South Chicago in the capacity of an observer.

"As I approached the point where trouble presently broke out, I could see that the police were drawn up in a line across the road which the marchers were following, in a sort of open space adjacent to a red house which stands at the place where the diagonal dirt road runs into Burley avenue.

Police Ready for Action.

The police line was almost straight at this time, and the police had their night-sticks out and ready for action. The head of the parade came to a stop, confronting the police, and stood there for several minutes while the leaders talked to the police. I was too far away to hear anything that was said. It was then that I decided to take some motion pictures, and I had just sighted the scene with my light meter, when I noticed a double column of police, perhaps as many as 30 or 40, marching eastward in the open space, apparently in an attempt to cover the left flank of the parade. This column of police had hardly gone more than 20 or 30 feet when the trouble began.

"I advanced to a position possibly 60 yards from the police line, just beside a little garden, but I was still too far back and too far to one side to see exactly what was the immediate cause of the trouble—part of the crowd was standing between me and the center of the police line. Almost simultaneously, it seemed to me, the front of the line of strikers began to give way a little, a shower of stones and other missiles flew from the center and rear of the column in the direction of the police, and a volley of explosions rang out.

Through the View-Finder.

"Whether these explosions were gunfire or tear-gas bombs, I could not tell, but through the view-finder on my camera, I saw scores of people go down. I was already taking pictures—first at the center of the disorder, then swinging my camera to the right where I could see the police beginning to charge, then panoraming back slowly to the left to catch the fleeing crowd and the rising clouds of tear-gas smoke. There was no second volley of stones; at the sound of the explosions, those who could turned and ran back.

"Concerning the shooting at the beginning of the disorder, I have only the evidence of my ears to offer—I heard no single shot from either the strikers or the police. The first shooting I heard was a volley from the police. I did not actually see at what time the police drew their guns, and I did not actually see any policeman fire his gun, but I saw the results of police shooting a few minutes later, and even where I was standing, police bullets whistled over my head; one of them brought down a young man standing near me. I later took a picture of him as he lay face down in the grass. Like many others, I could not believe at first that the police were using their guns. I remember thinking that they must be using blank cartridges, then that they must be shooting in the air, and when I realized the truth, I was horrified. It was only then that I realized how serious the situation was.

Strikers in Full Flight.

"By this time, the police were advancing across the field, each end of their line moving inward in the so-called pincers formation; every policeman that I could see had his gun out of his holster and ready to shoot. So far as I could see, every striker on my side of the field was in full flight; in fact, from the beginning to the end of the riot, I did not happen to see a single striker actually fighting with the police. It was then that many of the police broke from formation, running after the fleeing men and striking them down from behind. I had moved back slowly, in a general northwest direction, stopping once to take several feet of the young man whom I mentioned before, as he was lying on the ground. At this point, possibly 100 yards or a little more from the open space where the trouble started, I watched numerous instances of what I can only describe as unrestrained and unnecessary brutality.

"I saw several unarmed and unresisting men, trying to get away, knocked down and beaten unmercifully by two and even three policemen.

Police Confiscated Film.

"I got one series of pictures—the last that I took, and the last that will appear on my 100-foot reel unless the police, who later confiscated my film, have tampered with it—of two policemen chasing a young man who was shouting to them over his shoulder: "I'm going! I'm doing what you told me to do! I'm going as fast I can!' Trying to get across a ditch, the young man stumbled, falling on the other side, and in a moment both policemen were standing over him, taking turns at slugging him with their clubs as hard as they could. I remember thinking: 'My God, they're not just trying to stop him—they must be trying to kill him.' I did not count how many times they struck him, but it must have been at least six or eight times; the moving pictures will show this, if they are recovered, for I held the camera on them until they stopped. I was close enough to hear the terrible impact of each blow as it landed on his head.

Talks With Policemen.

"At last everything seemed to be over. I stood where I was, my camera under my arm, with no thought of running away. Policemen were all around me. I talked casually to one of them, a young fellow who had put his gun away and had his club under his arm, and stood beside me wiping his eyes. He grinned at me, and said, 'Hell, isn't it?' and I answered, 'It certainly is.' 'This gas doesn't help any, does it?' he said, and I agreed that it did not. (The wind had blown the gas toward those of us who were on the west side of the field.) We exchanged several more sentences, and he left me.

A second policeman passed me and I talked with him in much the same way. Then a third policeman came up to me, with his gun still drawn, and said, 'What the hell are you doing here?' 'Just watching,' I said. 'Well, who are you, and what business have you got being here?' he asked. I said that I was a minister (my exact words were 'a preacher') and told him that I had been asked to watch the events of the afternoon as an impartial observer. 'Well, this is a hell of a place for a preacher to be,' he said. 'Get out of here!' I turned and started to walk northeast, toward the place where I had left my car, but he stopped me and said, 'You'd better go back this way.' 'All right,' I said, 'just tell me where you want me to go and I'll go there.' We walked together back through the scene of the disorder.

Prisoners Beaten by Police.

Unconscious and seriously wounded men still lay scattered over the field; one of them was dead, shot through the abdomen. I saw two broken police clubs on the ground, but noticed no other unusual objects.

"As we approached the open space in which the patrol wagons were drawn up, I witnessed two instances of policemen beating strikers on the head and shoulders as they were getting into the wagons, most of which seemed to be full already. I still had no idea that I was under arrest, when another policeman said, 'What about this guy?' and my captor said, 'Sure, what the hell, we might as well run him in, too.' I objected—I told him again who I was and why I was there. I asked to see a captain or a lieutenant. Finally, I tried unsuccessfully to get the number on the star of the policeman who was arresting me. All of my explanations and requests were ignored, and I was told to get into a patrol wagon.

Put Under Arrest.

"The first patrol wagon into which they tried to put me was full of bleeding prisoners, so they put me into a second, in which every seat was taken; I stood up. There were 11 prisoners, including myself—10 men and one girl. Two other men besides myself were uninjured—all of the rest, including the girl, were hurt, some of them seriously. Three men in particular were in desperate need of medical attention, which they did not get for at least an hour and perhaps as much as two hours—the head of the first, from the forehead back, was entirely covered with a thick mass of bright red blood; the head of the second was laid open in several places with deep gashes, and his once white shirt was stained an almost solid red; the third rocked precariously on his seat in a glassy-eyed stuper.

In the Patrol Wagon.

"All of us gave our handkerchiefs to the most seriously hurt, but they were woefully inadequate to stop the flow of blood. Standing in the middle of the jolting wagon, the blood from my fellow passengers dripped on my trousers and shoes and brushed off on my shirt. As we turned into Avenue O, a girl in the road said something to the policeman on the step and he said, 'Shut your mouth, or we'll take you in, too, sister.' On the whole, however, this oficer showed no animosity, and became quite friendly before the ride was over.

"By a very roundabout route, taken to avoid the riot zone, and also because Torrence avenue was under construction, our patrol wagon went to the East Side station, which was too full to receive us. Two of us did get out there, but were told to get back in. As I climbed it, I heard a policeman say, 'That guy doesn't belong in there,' but someone else said, 'Sure, he does'—and shoved me in.

Explanation of No Avail.

"From the East Side station, we went to the South Chicago station, where we got out and were taken in to the lock-up. At our suggestion the police filled out arrest slips for those most seriously hurt first. When my turn finally came, I explained again who I was, and the policeman who was filling in the slips asked a captain (not Capt. Tobin) who was there whether I should be thrown in with the rest. 'Of course,' said the captain; 'why not? He was with them, wasn't he?' Again I tried to explain to him why I was there and what I had been doing, but again I got nowhere.

"As our arrest slips were filled out, we were put into cells—as many as six in cells made for two. There were five in my cell, one of whom was a prisoner serving a sentence on another charge.

Camera Taken from Him.

Sometime between 5 and 5:30 Patrolman Miller came to my cell and said he would have to have my Cine-Kodak. I gave it to him, warning him that I expected to get it back exactly as I gave it to him, and was given a receipt for it.

"At the time I made my first statement, I asked Lieut. O'Donnell if I would get my camera back in time and in condition for use on Monday, if I should be released. He said, 'You'll get your camera back all right, but I don't think the Captain will let you have your film.' Again I warned him that the film must not be removed—that to remove it without exposing the unexposed film would ruin my pictures, that to take it out without a regular container to put it in might damage the film, and that to expose the unexposed film would be to deprive me of the use of my rightful property.

"To Protect Police Department."

"Lieut. O'Donnell told me that my family pictures would be returned to me, and that the police department would reimburse me for any unexposed film, if it were taken. He said the department wanted to protect itself against pictures which were prejudicial to the police, as when a photographer at a riot scene might take a lot of pictures of policemen hitting rioters, but none of rioters hitting policemen. I made one more strong protest against the removal of my film.

"Through the efforts of quite a number of interested people, I was finally released by Capt. James Mooney, Supervisory Captain of the Second Division, with appropriate apologies, at noon on Monday, May 31, after having spent 19 hours in the South Chicago jail.

Film Probably Preserved.

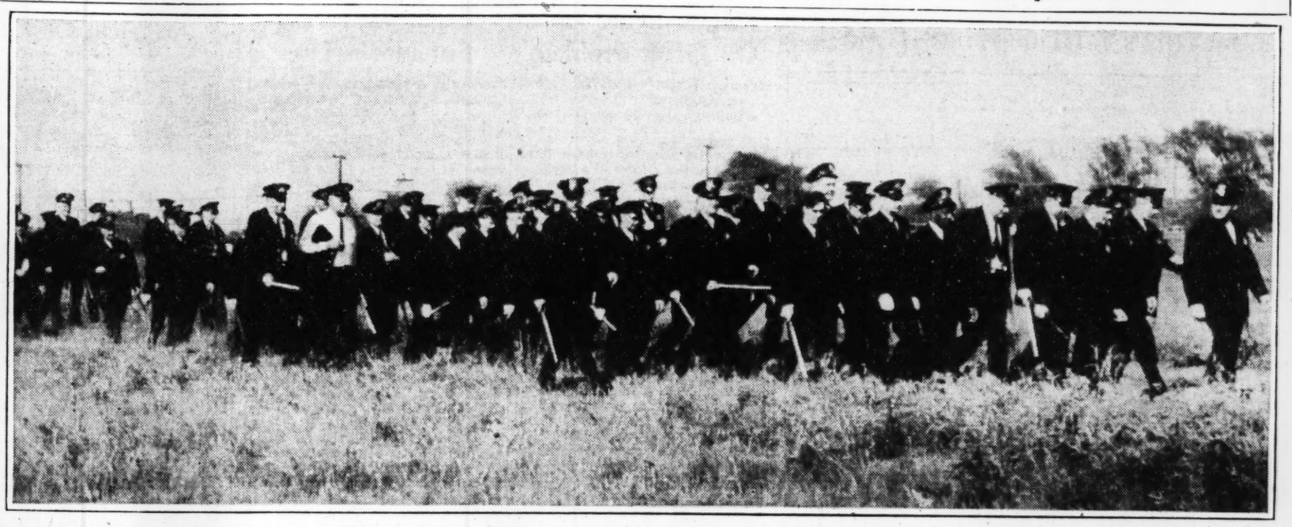
"My camera was returned to me upon presentation of my receipt, and I noticed immediately that the footage-indicator stood at 'Empty.' Further investigation proved that the film had been removed from the camera. The sprocket guides were still locked in position, which should indicate that the film was run through to the end before removal—in which case, it is probably not destroyed. Before leaving the South Chicago station, I made a strong complaint against this illegal seizure of my private property and demanded the return of the film. After a most impressive but fruitless search of the safe, Capt. Tobin promised to investigate and to do everything possible to locate it and have it returned to me.

"(Signed) CHESTER B. FISK."

When an investigator for the LaFollette Committee asked the police about the films, he was told Capt. Tobin was holding them for the State's Attorney. When the writer asked Capt. Tobin if that was the case, he said: "No, I'm holding them for the LaFollette Committee."

(Robert Wohlforth, secretary of the La Follette Committee, was quoted in Washington Friday as saying: "We have obtained the films made by the Rev. Chester Fisk during the affray.")

The Return from a Bloody Victory



Eye-Witnesses Tell of Killing of Steel Strikers

Continued From Page One.

me in the side, and hit me across the back. I still have big blue bruises, and I have constant pains in my back.

"As I tried to rise, a policeman grabbed me by each arm, and half dragged me to a patrol wagon. One of them said: 'We ought to send all you damn Reds back where you came from.'"

The news reel makes it plain that a period had elapsed here concerning which Mrs. Marshall has no recollection. One of the most vivid shots in the film shows her staggering groggily among the dead and wounded, and people who had thrown themselves on the ground to avoid gunfire, with blood streaming down the side of her face, while a policeman punches her in the back with his riot stick, shouting at her.

"The first wagon to which they took me was full," she went on, "so they took me to one which was empty. I sat in the corner next to the rear door. I could see the policemen out on the field, still beating men on the ground.

Wounded Four Deep in Wagon.

"They began loading the wounded into my wagon. They threw them in like sacks of potatoes. The first one was a big fellow, who had been shot twice in the abdomen. They kept piling them in until they were stacked on the floor four or five feet deep. Sixteen wounded men were placed in that wagon with me. The big fellow on the bottom screamed continuously until we reached the hospital."

Another witness made an affidavit that the police deliberately drove all over South Chicago before delivering the wounded at a hospital which could have been reached in a few minutes. He estimated the patrol wagon covered 40 miles before arriving at its destination.

"I tried to pull the wounded men around to make them a little more comfortable," Mrs. Marshall went on. "Three of them gave me telephone numbers, and asked me to call their families when we got to the hospital. On top of the pile was a young fellow—just a boy—who was bleeding badly. His clothing was saturated with blood, and he was turning pale.

Boy Died in Patrol Wagon.

"I got his head on my lap, and asked if there was anything I could do for him. He said very faintly that he would like a cigarette. I got the pack out of his pocket, but it was soaked with blood. I asked if he wanted me to call anyone when he reached the hospital, and he answered, in a very weak voice:

"'No, never mind—you're a good kid.' His face was starting to turn blue. I think it was the first time I was frightened. His jaw began to droop, and I tried to hold his mouth shut. A little later he sort of mumbled: 'Oh, my mother!' Then he fell away from me, and I could see he was dead. I found out later that his name was Kenneth Reed."

In affidavits to attorneys for the Steel Workers' Organizing Committee, other workers have stated that Kenneth Reed, 21 years old, married, father of a five-weeks-old child, was shot through the groin, the bullet severing an artery. They state that other workers placed him in a first aid car, bearing a Red Cross sign, and started with him to the hospital. They further state that police stopped the car, dragged Reed out, and placed him in a patrol wagon, and that, upon its arrival at the Burnside hospital, more than two hours later, he was pronounced dead from loss of blood.

In the Hospital.

"After what seemed all afternoon," Mrs. Marshall resumed, "we got to the hospital. The men were dumped out on the concrete floor of the public clinic. The police dragged them in, and laid them out in rows. There were no cots, and for a few minutes, no doctors or nurses. There was a dining room just off the clinic, and I ran in there and grabbed up a pitcher of water and all the napkins I could see. Then a doctor came in.

"I found a little room with a telephone in it, and I went in and locked the door, and began calling the numbers the men had given me. One of the cops heard me. He pounded on the door, and shouted for me to come out, but I kept on telephoning until I was finished.

"A lot of doctors and nurses came in at this point, and one of them sewed up my head. That same policeman started to take me out, but the doctor said: 'No, she can't go yet—I've got to take an X-ray of her head.' He told me to sit outside in the hall.

"A bunch of police were standing at each end of the hall. A detective from downtown came rushing in and shouted: 'Who in the name of hell ordered this God damned shooting?' One of the cops said:

"'Shut up, you mug—they're not all dead yet.'

"Up to that time I had really not noticed the effect of the gas, but now I became very nauseated.

Locked Up but Not Booked.

Mrs. Marshall was later taken to the Burnside Police Station, and locked in a cell before the hospital doctor could take the X-ray. However, she was not formally "booked." This is an original device of the Chicago police, whereby prisoners are prevented from communicating with their lawyers and families for an indefinite period, and even their whereabouts remains a secret from all except the police.

Mrs. Marshall remained in the cell through Sunday night until Tuesday morning, her lawyer being refused admittance. On Tuesday she was taken to Bertillon headquarters, finger-printed and photographed.

She was returned to the Burnside station the same day, and "booked," but held in a cell until Wednesday morning, when, with many others, she was arraigned on a charge of "conspiracy to commit an unlawful act."

Along with 64 others of the strikers and sympathizers arrested that day, she is scheduled to appear for a hearing on the charge June 23. The maximum penalty on conviction is five years in prison and $2000 fine.

Obviously, the stories told by other survivors cannot be given in such detail as Mrs. Marshall's, because of space limitations, but the essential portions of some need not be omitted. Among the witnesses were six seniors from the Chicago Theological Seminary, a unit of the University of Chicago. These students—three men and three girls—as a part of their preparation to enter the ministry of the Congregational Church, have specialized in the social sciences. Seeing an opportunity to make a first-hand study of a strike situation, they attended the mass meeting, and witnessed the subsequent events.

First Shots Fired by Police.

One of them, Clayton Gill, made his way through the marchers and reached the head of the line just as the shooting began. He took several photographs. In an affidavit to the LaFollette committee he said:

"In going through this whole body of strikers, I kept my eyes open for weapons. I saw clubs and small rocks, but absolutely no other weapons. So far as I know, the strikers made no attack on the police. The first explosions that occurred were those of a sudden barrage from the police. I did not know at first what they were—whether they were from revolvers or tear-gas guns. I was slightly gassed, and the police were charging, about 20 feet distant. I turned and ran back with the strikers, all of whom were running except the injured and those who fell.

"I saw one man on his back, on the ground. Over him stood three police, beating him with their clubs. This was at a distance from 200 to 300 feet from me.

"No strikers, after the opening barrage routed them, advanced upon a policeman or attacked him. In fact, I saw no such incident at any time, excepting the cases of some who had stumbled or fallen, or were caught protecting themselves from the police when the latter came upon them."

Police Refuse to Talk.

The second student, Marilee Kone, was back in the crowd, and saw less. She tells of hearing a marcher shout: "Come on, we'll get through this time." She asked him: "What do you want to get through for?" and he replied: "To picket."

She tells of bullets whistling overhead, and striking the ground beyond. Other witnesses confirm this statement, which furnishes the basis for a charge by strikers that shots were fired from the top of the Republic mill buildings. James L. Hyland, district manager for the company, emphatically denied to the writer than any shots were fired from the mill.

After the affair, Miss Kone and two other students returned to the field, and made an unsuccessful attempt to interview some of the police. They were told:

"Go ask the Communists—they started it."

The stories of the remaining students — Gordon Bennett, David French, Celine Frey and Atossa Herring—are practically identical with Miss Kone's. Talking to this writer, Bennett was positive about the bullets whizzing overhead and striking the ground beyond, and in his opinion they could not have been fired by police on the other side of the main body of demonstrators.

Bullets Hit Ground.

Following are pertinent excerpts from statements and affidavits made by other eye-witnesses:

MANUEL TRBOVICH, striking Inland Worker: "When our people came up to the police line there was a lot of stalling, and people were milling around, and yelling 'C I O.' The procession made a feeble effort toward the police line, but didn't get anywhere. A patrol wagon started toward the line, and the shooting began. I heard someone say:

"'They're shooting blanks.' Then men and women started falling all around, and someone else said: 'Blanks, Hell! They're shooting bullets.'

"People were falling, and the police were beating them on the ground. Nobody tried to make a defense. We had nothing to defend ourselves with. I saw no weapons in our crowd."

(Throughout the news reel there appear but two isolated instances of resistance. In one a marcher carrying a placard on a stick uses it in an attempt to fend off a charging policeman; in the other, a man throws a rock, and grabs up a club from the ground. Both were beaten to the ground and clubbed ferociously after they fell).

Beaten Into Unconsciousness.

JOSEPH HICKEY, striking employe of the Youngstown Sheet and Tube Co.: "I had been picketing at the Youngstown plant and was on my way home. I saw the parade, and joined it. I was too far back to hear the conversation between the police and the head of the line. All at once there was a volley of shots. There must have been 20 or 30 before the people could move to run.

"As I was running back, a gas bomb came down right by me, and I was caught in the cloud of gas. As soon as I could see, I noticed a woman on the ground. She had been shot through the leg, and it was doubled under her. Three policemen came up and started clubbing her. Each time they raised their clubs she would scream: 'Don't hit me!' But they kept beating her, and pretty soon her voice faded away. When they started to leave, I went over to help her, and those cops rushed back. Two of them knocked me down with their sticks. Then they ordered me to get up. Each time I got up, they knocked me down again. Finally I stayed down. I rolled over and tried to protect my head with my arms. They beat me until I was unconscious.

"I woke up in the Burnside Hospital. A doctor was clipping my hair, getting ready to sew me up. He said:

"'Your head looks like a battlefield, and your back looks like a barber pole.'"

Man's Brains Knocked Out.

The news reel, as told in Wednesday's Post-Dispatch, reproduces a harrowing scene in which a heavy, middle-aged man, caught far in the rear of the retreating marchers, and separated from them by dozens of milling policemen, makes a heroic and desperate effort to run the gantlet. He almost reaches safety before he is finally trapped by bluecoats, and beaten unmercifully.

In most instances of individual beatings, the demeanor of the police was grimly methodical and businesslike—somewhat as if they were killing snakes. But in the case of this man there was an impression of vindictiveness, as if they were angered by his tremendous effort to escape.

The victim was identified later in an undertaking establishment as Samuel Popovich, 45 years old, a striking steel worker. His skull was crushed, and a portion of his brains had escaped on the ground.

JAKE SEKULICH, striking Inland worker: I saw Popovich killed. He was running away. One of the police overtook him, and knocked him down, and then they all began clubbing him. Popovich was not fighting—he was only trying to get away."

Last week a taxicab driver seized Popovich's widow as she tried to leap from a dock into the Chicago River. At the hospital to which she was taken—and where she still remains—she explained: "I don't want to live without my husband."

"Let Them Have It."

The following excerpt is from the affidavit of a man who has remained at work in the Republic plant, but who, for reasons unexplained, joined the Memorial day parade. His name is signed to the affidavit, but for obvious reasons is not given here. He states:

"I was up close to the front row when the shooting started. Our head men were saying: 'Let us through. We want to picket. We demand the right to picket peacefully.' Capt. Mooney was telling them they couldn't go through. The argument lasted only a few minutes, and then Capt. Mooney shouted:

"'All right—let them have it.' That was the signal for the police to start firing into the crowd. Some of our boys started to go to the right. Capt. Mooney waved to the police to outflank them, and they did."

(The film shows this flanking movement, and shows the police charging the end of the marchers' line, and encircling it. Much gas was discharged at this point.)

Machine Gun Fire.

"It was at this time," the witness continues, "that I first heard machine gun fire. It came from the direction of the Republic mill."

HOWARD BANNISTER, striking Inland worker: "I served 19 months in the regular army, and was stationed near a target range. I am thoroughly familiar with the sound of machine gun fire, and it is my opinion that I heard machine gun fire that day."

RAYMOND HARDEN, striking steel worker: "The parade was not lined up in any regular formation. The women and children were all mixed up with the men. A few had clubs. When the column reached the place where the police were lined up, it stopped. I couldn't hear what was said. The people began to scatter over the prairie.

Clubs, Bullets and Bombs.

"All at once a flying wedge of policemen began clubbing into the right side of the line, and at the same time threw gas bombs into the crowd. Then the police started shooting, and everybody turned to run. The police would fire, reload, charge ahead for several yards, fire and reload again.

"I hadn't run far before I got a bullet in the left leg. I got a little further before I became faint, and fell on my face. A policeman came up and hit me on the head with his club. Everything went black for a while, but when I came to the police were still charging past me, shooting at the people, who had dispersed all over the prairie.

"My leg was bleeding terribly, but I was afraid to raise up, for fear they would get me. Finally some young boys came along. They used my belt to make a tourniquet for my leg and then went and got a car to take me to the hospital."

Flag Bearer Clubbed.

JOHN LATIDO, one of the two marchers carrying American flags at the head of the parade, stated: "The police stopped us, and said we couldn't go any further. I didn't say a word—just held the flag up in the air. I was clubbed, and went down. I tried to get up, and pick up the flag at the same time, and they clubbed me down again. I lay there for a while, then got up and ran. That was when they shot me in the back. That's all I remember."

In the second house from the corner, where the broken road trail curves into Burley avenue, live the Egan, Fleming and Jolly families. Thus, they were behind the police lines. Two of the men are striking Republic workers. James Eagan, an elderly man who is unemployed, told the writer:

"During the parleying between the marchers and the police, I was standing in the front yard. I couldn't hear what was said, but it only lasted a few minutes when a police captain hollered:

"'All right, men—let them have it!' That was when the shooting started."

Mrs. Robert Fleming said: "I was out in the yard when the shooting started. Just after the first shots were fired, a shower of small rocks came from back in the crowd, and fell among the police in the rear. I ran in the house so I wouldn't get hit. From a window upstairs I could see the police kicking and clubbing those poor fellows on the ground. It was terrible."

Fight on Preceding Friday.

Mrs. Prudence Jolly witnessed the encounter the preceding Friday, when, apparently, the demonstrators offered much stouter resistance than on the succeeding Sunday—and thereby may have helped provoke the ferocious temper exhibited by the police on the latter occasion. One striker, she said, was left lying unconscious after the Friday affray, his face almost touching a pool of stagnant water. She called to a policeman: "Move that man—do you want him to drown?" The officer, she said, kicked the man in the side, and replied: "Oh, he's all right."

A Horrifying Incident.

One horrifying incident recorded on the film of Sunday's events does not appear to be mentioned in any of the oral or written statements of eye-witnesses, although it occurred directly in the foreground of the camera, and must have been observed by many persons. In the front line of demonstrators, only a few feet from the flag bearers, is a man with a placard inscribed: "Republic Steel vs. the People."

As the roar of the opening volley is recorded by the film's sound track, a policeman, whose back is to the camera, whips out his pistol and fires. The man with the placard falls, dropping his sign. For several minutes he lies motionless on his back, as the tide of pursuers recedes across the prairie. Policemen glance at him indifferently. He seems to be dead.

Presently a new policeman comes up. He looks down, and as he does so, the prone figure moves slightly. For a fleeting moment the policeman registers surprise. Then he takes one quick step forward, and smashes the wounded man's face with his club.

Fires at Fleeing Strikers.

Behind the houses on Burley avenue is an alley, but its end is barred from the prairie by a high wire fence. Moreover, between the fence and the place where the marchers halted, is a bog containing open water. Frank McCulloch, a lawyer who has attained national prominence in connection with the social service work of religious organizations, was stationed in the alley, about 30 feet from the fence.

Also inside the fence, but directly against it, was a group of policemen. After the first shots were fired, and the marchers were in full retreat, McCulloch saw one of these policemen deliberately empty his pistol at them. The attorney took a photograph as the officer reloaded his gun.

Official Statements.

"South" Chicago is as much a part of the city as the loop; it is a locality, not a political sub-division.

On the day following the affray Mayor Edward Kelly, Democratic boss of Chicago, issued the following statement: "The only duty of the administration and the Police Department is to protect life and property. Under Illinois law, peaceful picketing is allowed, but it is a question whether 2000 men, armed with bricks and gear shift levers are peaceful pickets. My information is that two policemen were knocked down before the trouble started."

Capt. John J. Prendergast, head of Chicago's uniformed police, to whom Captains Mooney and Kilroy were responsible for the conduct of the police detailed there, said:

"The police were trying to prevent trouble. The men had orders to leave their guns in their holsters, and not to use their clubs, but when a man is on the ground, surrounded by an angry mob, self-preservation cancels his previous orders. The Police Department was merely acting to preserve order."

Asked by this writer for his version, Capt. Mooney said: "Capt. Prendergast will do whatever talking is to be done."

No Firearms Seized.

Among almost 100 demonstrators arrested by the police, no firearms were found. However, Capt. Mooney has in his possession a stack of sticks, to one of which a safety razor blade is precariously affixed—and he has a sack of bricks—all of which, he says, will be offered as evidence that the marchers were disposed to homicide.

After publicly announcing that he intended to fix blame for the affair on "Communist agitators in the C I O," Coroner Frank J. Walsh convened an inquest, heard a few witnesses and adjourned. Nearly three weeks have elapsed since the event and the inquest has not been resumed.

Upon the La Follette Committee, operating in an atmosphere far removed from that of Chicago, will fall the real responsibility and opportunity for officially establishing the facts of one of the bloodiest episodes in the history of industrial strife in America.

"Of Making Many Books"

EDITED BY JOHN G. NEIHARDT

A Notable Study Of the Medici

A CARDINAL OF THE MEDICI. By Susan Hicks Beach. (The Macmillan Co., New York.)

INDIVIDUALLY and as a family, the Medici, whose history reflects European political, ecclesiastical and cultural development for three and a half centuries, have had many biographers. Now Mrs. Hicks Beach, using skillfully her great knowledge and understanding of life in sixteenth century Italy, gives us the dramatic story of the Cardinal Ippolito, a Medici almost forgotten by history. Written in narrative form as the memoirs of Ippolito's nameless mother, the tragic story presents a living picture of an era.

* * *

Ippolito de Medici was a true son of his house. Possessed of the charm, brains, and forceful personality that characterized the outstanding members of his line, he was cheated of what might have been an honored place in the world's records by the intrigues of his cousin, the infamous Medici Pope, Clement VII.

Born the illegitimate and only son of that banished ruler, Guiliano the Gentle, Ippolito was the last direct male heir to the older branch of the family. He was raised a princeling and became the third Medici to be installed, and shortly thereafter banished, as ruler of Florence. Only 18 at the time, he resolved to wait patiently until a day when the Medici star would rise again in the Florentine heavens.

In his arrogant dreaming, however, Ippolito had reckoned without his cousin Guilio, then Clement VII, who had his own ambitions for his illegitimate son, the ugly and loutish Alessandro. To further that ambition, Clement tricked Ippolito into taking the cardinal's cap, and in a dastardly coup made Alessandro Duke of Florence. In spite of this failure, the popular Ippolito persevered, and saw the coveted honor almost in his hands when a poisoner's draught ended his life. He died in 1535, a weary and embittered young man of 25.

* * *

Mrs. Hicks Beach has hewn close to the historical truth in her account of Ippolito's cruel story. To these synthetic memoirs she has given the illusion of reality by employing the medieval idiom and vocabulary throughout. The reader moves, absorbed, through the wondrous world of sixteenth century Italy—a world distinguished by great movements in state and church, by great names in arts and letters, and by the stupendous show that was the pageantry of the age.

—Martha Flesher Jackson.

The Answer Is: Fireworks

CHIRON THE CENTAUR. By Benjamin DeCasseres. (Blackstone Pubs., New York.)

HOWEVER sorry one may feel for a cruelly overworked epithet, nevertheless amazing is the word for Benjamin DeCasseres. Admire or detest him, view him from any angle, and still the brief description fits.

He is amazing, first of all, because there is only one of him; and it is reasonable to suspect that if by chance a second should appear, the man would immediately find some audacious way of being utterly different. He must be the lonely arch-anarch or nothing. For him, it would be no fun marching in the human procession if everyone were not out of step except DeCasseres.

* * *

But he is amazing for other reasons also—for erudition, for originality of thought, for beauty of expression, for the truly terrific impact of his verbal assaults on "the sorry scheme of things entire." He is perhaps the supreme rejecter of wooden nickels in this our era of scrambled values. Moreover, if he is to be credited, all nickels are wooden. It is not inconceivable that some saner future may regard him as the major voice of a faithless time's despair.

Long well-known to those who delight in literary caviar, he began a year ago last January to issue a series of monthly pamphlets apparently with the purpose of setting forth his attitude toward everything under the sun—or over it, for that matter. And if ever the Universe takes time out to read the series it is going to be highly indignant!

* * *

DeCasseres' philosophy may be stated in a few words from his latest brochure: "Time makes all things obsolete except Illusion." Extremely practical people, who are the salt of the earth, might inquire why the extended series for a message so simple. The answer is: Fireworks. And truly, when De Casseres is in full eruption it's a spectacle for gods! But, alas, this man who has been through the universe with a lantern reports that there are no gods. As a matter of fact, there is really nothing but DeCasseres building such terrific glooms and glories out of words that even he must sometimes pause a moment to indulge in awe.

It would not be surprising if, in one of those awful hushes, some mere groundling were heard to squeak the question: As between the happy and the sad illusion, why not choose the former?

But if DeCasseres should succumb to the logic of that question, there'd be one less thrilling thinker and master-wordsman on this planet!

—J. G. N.

PICTURES 16TH CENTURY ITALY



SUSAN HICKS BEACH

A Work of Power And Splendor

DAMIEN THE LEPER. By John Farrow. (Sheed and Ward, New York.)

IT is unfortunate that goodness is so generally considered mere avoidance of evil. This negative view of virtue tends to render good synonomous with colorless. Most popular biographies, it follows, deal with sinners rather than saints. There is, however, a positive sort of goodness, a virtue of militant and eager activity, that is more potent to stir the imagination than any selfish exploit. Socrates, Paul, Francis, Jane Addams had this vital, productive goodness. Mr. Farrow has written a book that is vibrant with this power of living faith, fruitful goodness.

In the nineteenth century leprosy was one of the very serious problems of the Hawiian Islands. The prevalence of the disease made the establishment of a segregated colony imperative. All infected persons were confined on the island of Molokai. Here the most meager provision was made for their sustenance. There was no sanitary, medical or religious direction. As might be expected, hope gone, every sort of filth and vice flourished. There were in the colony a number of Catholic lepers, and the church determined that they needed a priest. Damien volunteered to take the assignment, although it meant entombment and inevitable infection.

* * *

With no heroics he went to Molokai in 1873 and lived there for 16 years, working and caring for the lepers. He was 39 when he went. At 49 he died—of leprosy. His work, however, goes on. His saintliness awaits only the official confirmation of canonization. "Greater love" . . .

Mr. Farrow, an executive of the motion picture industry and the husband of Maureen O'Sullivan, writes vigorously and reverently. One feels that the book has been undertaken in all high seriousness. It is a work of power and splendor.

—Lemoine Skinner Jr.

Dream of Escape From Earth

ZERO TO EIGHTY. By E. F. Northrup. (Scientific Publishing Co., Princeton, N. J.)

ALTHOUGH the Russians have recently shown that there are new worlds to conquer on this planet, some men continue to feel that earthly possibilities are meager and toy with the fancy of making jaunts into outer space.

E. F. Northrup may be called one of the more conservative of these dreamers. In the imaginary biography of one Akkad Pseudoman born in 1920 and writing in 2000, Northrup offers the account of a trip around the moon by Pseudoman and a companion, in a projectile first impelled through the stratosphere by an electric cannon, and then propelled by rockets. Pseudoman thereby fulfilled his life's ambition, which one gathers is Northrup's, and discovered that the far side of the moon is not different from that permanently facing the earth. So what?

* * *

The primary purpose of the book is to expound the author's belief that, since propulsion by rockets requires too much fuel in proportion to load carried, his electric cannon offers a way to space exploration.

A technical supplement contains much information for anyone who enjoys scientific experimentation, and the book should afford interesting reading for those who feel mankind is ready to wander into space.

—O. F. Fink.

LONG LIVE THE KING. By Alice Dalgliesh and Lois Malloy. (Charles Scribner's Sons, New York.)

A PICTURE-STORY book for children about rulers of England from the early days to now.

Was It Greatness Or Futility?

PEDLAR'S PROGRESS. The Life of Bronson Alcott. By Odell Shepard. (Little, Brown & Co., Boston.)

THE end of one's nose is a wonderful place. On it, by steady contemplation, one can reconstruct the universe; one can even discover truth. Clothes may be shabby, the house a hovel, dinner may be only a carrot or two, and wife and children may be rag-tail, but there are virtue, nobility, even magnificence—there, on the end of one's nose.

* * *

The system is called New England idealism, or sometimes the Concord school of transcendentalism, out of Plato by way of Swedenborg, and Bronson Alcott was the dean of it. It follows that he was a failure in every mundane thing he ever tackled and it happens that he was a simple-minded man of great personal charm. Adversities made him gentler, stupidity but drove him to more rarefied refuge within himself. That he is now remembered chiefly as the father of Louisa May Alcott, who herself has not stood time well, that the account of his life has a flavor of unreality, that his goodness seems faintly absurd, demonstrate the differences between him and his day that have grown greater with the years.

Odell Shepard, who tells his story, believes that Americans forget that America has produced idealists and that idealists in their way are as truly a product of their time and place as are the more mechanically-minded. He offers the Alcott biography by way of evidence, if not proof, of this thesis.

* * *

Your reviewer must disagree. That Alcott had advanced ideas on teaching may be granted without conceding the validity of his ideas—of the angelic theory of childhood, for instance; that he was dean of the Concord philosophers implies no acceptance of his notions. The realists of "the St. Louis movement" of fifty-odd years ago — Harris, Snider and Brockmeyer — picked his rosy wooziness to nothing without much trouble—just what did his fine words mean? — but Alcott's world remained on the end of his nose. It was pleasanter there. Aside from the fact of his warm personal influences, Alcott's life tots up futility.

Shepard, the biographer, does not share this conviction. He presents the testimony on which it is based, but his sympathy will have it that Alcott was a great man. Perhaps Shepard sees the forest without singling out the trees. In any event, he has given a cohesive, integrated, definitive statement on Bronson Alcott.

—Harold Tecumseh Meek.

TOURING WITH TENT AND TRAILER. By Winfield Kimball and Maurice Decker. (Whittlesey House, New York.)

The charm of this book comes from the authors' familiarity with touring before the days of good roads when trailers were unknown. They give plenty of sage advice about cooking and kitchen equipment, about the care of car and tent, and about the purchase and handling of a trailer. Yet their interest is largely reminscent. "We remember . . ." they begin, and tell a yarn about a car stuck in a mudhole near San Angelo. "In the early days . . ." they say, and recall an encounter with a windstorm or a trail not yet made into a road. What days those were! And how happily the writers revel in the memory of them! No wonder they can forewarn the novice about any possible eventuality, from rubber mattresses to insurance! With pictures and yarns, they make a seasoned camper itch for the road again.

—Alexander M. Buchan.

Throws Some Light On Great Problem

ECONOMIC PLANNING; YESTERDAY, TODAY, TOMORROW. Edited by Findlay MacKenzie. (Prentice-Hall, New York.)

IT seems that most advocates of economic planning regard it as being in the nature of a problem in simple arithmetic, and believe the solution will produce, without any further effort, the perfect society. This collection of essays effectively discredits that view. These authors point out that economic planning, in order to work successfully, demands a complete revision of the "culture complex." It necessitates, as Lewis Mumford points out in the preface, new intellectual technics and new social goals.

The first two sections of the book deal with the history of economic planning. The third is devoted to discussing specific maladjustments in our economy and to making suggestions as to how they should be corrected. The essays on credit and its control are especially well-written. The fourth section considers the broader aspects of planning and control. The question of the duty and the function of a Government in planning, the function and nature of propaganda, and the analysis of the theory and practice of planning in Socialist, Communist and Fascist states are thoroughly investigated. Finally, in this group there are some essays dealing with the effects which economic planning may be expected to have upon the whole "cultural complex."

* * *

Especially worth reading are the essays by Lasswell on propaganda, Heimann on Socialism and Democracy, Cassel on the implications of protection, Simons on credit control, and Gideonse on the planning of international economic relations.

This work makes no attempt to present the details of a planned system. Indeed, there is some disagreement among the writers as to just what should be done. The book deserves a careful reading because it reflects the attitudes of able students of the question and indicates the magnitude of the problem to be solved.

—George W. Coleman.

Making a Living But Not a Life

BREAD AND A SWORD. By Evelyn Scott. (Charles Scribner's Sons, New York.)

IN "EVA GAY" and "Breathe Upon These Slain," Evelyn Scott undertook a study of the relation between the artist and his environment, with particular emphasis on the field of contemporary letters. Her third novel on this subject, "Bread and a Sword," continues and concludes this exhaustive study.

The story is that of Alexander Williams, an American novelist, who refuses to bow down before the commercialism and seventh-rate literary canons of his time. In her portrayal of his poverty and bitterness, Mrs. Scott has attempted to show the fate of any disinterested artist of our generation, who cannot write except in his own way and for purposes that may give his work a kind of permanence. It is her conviction, Mrs. Scott says, "that art and religion come a cropper at the same juncture . . . when artist, priest and prophet are forced to a pact with circumstances to insure subsistence." And Williams, whose first novel has won the praise of the most able critics in England and America, is at the end reduced to landscape gardening as a means of gaining his livelihood.

* * *

Mrs. Scott is extraordinarily clear-sighted, with reference to specific detail, as well as within a broad perspective. She is capable of thinking that is brilliant and orderly, and her documentation is as thorough as one might expect. For some reason, however, this novel is less memorable as fiction than for its intellectual content. Williams' complicated arguments with his wife, his casual love affairs, and a large amount of other peripheral material do not impress the reader as integral parts of a whole. The most valuable section of the book is probably the long "Author's Preface," in which Mrs. Scott discusses mechanization of society and the individual, and the influence this may have in the future upon creative writing and the arts.

—Clark Mills.

Broadway in a Genial Mood

EXCURSION. A Play in Three Acts. By Victor Wolfson. (Random House, New York.)

HAVING WONDERFUL TIME. A Play in Three Acts. By Arthur Kober. (Random House, New York.)

HISTORIES of the 1936-37 theater season on Broadway are likely to note that with the first signs of spring came a warmth and geniality that Broadway had not known in years, a willingness to think of the litle man who does everyday's work and to hand him credit for plugging ahead, in spite of it all.

Two plays in this class were hits —Arthur Kober's "Having Wonderful Time," which came out in February, and Victor Wolfson's "Excursion," which followed in April. Back in the winter, there was the comedy success, "You Can't Take It With You," which won the Pulitzer Prize. It, too, takes human nature for what it is.

* * *

In "You Can't Take It With You," Grandpa Vanderhof's cuckoo family is in the leisure class, free to do as it pleases, and that makes the play. Kober and Wolfson deal with the Genus Bronx, which gets only Sunday off during the week and two weeks' vacation in August. "Excursion" sends its pleasure-seekers to Coney Island and "Having Wonderful Time" to Camp Kare-Free in the Berkshires.

Wolfson's play, about one Capt. Obadiah Rich of the S. S. Happiness and his decision to do something positive about these "prisoners of the city," is the stronger. An excellent fantasy with the right amount of reality, it bears also a sound philosophy. It lets Capt. Rich and his passengers on the Coney Island boat head for a haven in the Caribbean instead of going home, and has them rounded up by the Coast Guard. But each individual discovers something about himself through the experience that will help him carry on.

"Having Wonderful Time" could be boiled down to the Hollywood formula of boy-meets-girl, boy-loses-girl, boy-gets-girl, except that its characters all demand sympathy. Perhaps the reader will not give such dripping sympathy as Marc Connelly, producer of the play, does in a foreword, but Kober, by his keen ear and faithful typewriter, has managed to convey those things that produce a fellow feeling.

—Colvin McPherson.

Knew the West A Century Ago

LIFE AND ADVENTURES OF GEORGE NIDEVER. Edited by William Henry Ellison. (University of California Press, Berkeley, Cal.)

THE Bancroft Library at the University of California contains many manuscript treasures. Certainly the most important and interesting of these are the old timers' narratives dictated to Hubert Howe Bancroft's assistants when that busy historian was preparing his histories of the Far Western States. One of them appears in the present volume.

George Nidever was a pioneer in Missouri and Arkansas, a trapper and explorer in the West, a hunter of grizzlies, participant in the famous battle with the Blackfeet in Pierre's Hole, member of Capt. Joe Walker's expedition to California in 1833, otter hunter on the Pacific islands, soldier with Fremont, miner, and early settler in Santa Barbara. He was born in Tennessee in 1802 and died at Santa Barbara in 1883. His life was one long adventure in the days when the West was in the making.

The editor has done a splendid piece of work and his footnotes are as desirable a contribution to Western Americana as the text of the old man's story, which was originally recorded in 1878 by Edward F. Murray. —Frederic E. Voelker.

Humor and Pathos Of Negro Life

STRANGE NEGRO STORIES OF THE OLD DEEP SOUTH. By H. D. Howell. (Wetzel Publishing Co., Los Angeles.)

BETTER known to his friends as "Pop," H. D. Howell, a former traveling salesman with a natural gift for spinning yarns, has combined in this volume six short stories that present a clear reflection of Dixie. His Negro characters are revealed in their picturesque and amusing immaturity, and his episodes, simple in narrative execution, are touched with humor, drama, and pathos.

* * *

"Little Alf" is concerned with a miserable, crippled child, who leads a self-effacing existence, constantly reminded by his addled mother that he is "no good to be borned" There is plenty of excitement around the pathetic central figure. "Granny's Minstrel Boy" tells of a carefully reared little black fellow who thwarts his grandmother's ambition to make a preacher of him when he finds his ideal in a minstrel showman.

All of the stories are individual and charming in their delineation of poverty and intrigue, gratitude and courage. The little volume, now sombre, now glowing, is as "Southern as an old Alabama mammy."

—Jane Sante Studt.

ACCORDING to reports received from 71 booksellers throughout the country, the books now most in demand stand as follows in order of popularity:

FICTION

THE YEARS, by Virginia Woolf, reported by 57 booksellers out of a total of 71; **GONE WITH THE WIND,** by Margaret Mitchell, 49; **THE OUTWARD ROOM,** by Millen Brand, 34; **THEATRE,** by Somerset Maugham, 33; **WE ARE NOT ALONE,** by James Hilton, 22; **THE WIND FROM THE MOUNTAINS,** by Trygve Gulbranssen, 22.

NON-FICTION

HOW TO WIN FRIENDS AND INFLUENCE PEOPLE, by Dale Carnegie, 62; **MATHEMATICS FOR THE MILLION,** by Lancelot Hogben, 38; **PRESENT INDICATIVE,** by Noel Coward, 34; **AN AMERICAN DOCTOR'S ODYSSEY,** by Victor Heiser, M. D., 33; **CORONATION COMMENTARY,** by Geoffrey Dennis, 29; **THE RETURN TO RELIGION,** by Henry C. Link, 27.

AUTHOR OF "AMERICAN DREAM"



MICHAEL FOSTER

Educating Man's Best Friend

HOW TO TRAIN YOUR DOG. By H. F. Owen. (The Grimes-Joyce Co., Kansas City.)

ANYONE who has been saddened, angered, alarmed or chagrined by the loutish behavior of his specimen of Man's Best Friend, should find this book interesting and perhaps a source of fresh hope. On its pages are set forth procedures calculated to convert a confounded nuisance that muddies people's clothes, chases automobiles and responds to orders by sitting like a bump on a log, into a decent, useful, companionable creature which is worthy of respect as well as affection. The point is that these procedures appear to be easy to carry out — "easy for dog and master," says the subtitle. As for their efficacy, it can be said that the author, a professional dog trainer, uses these devices in schooling his charges at his kennels in St. Louis County, and he has a wide reputation for proficiency.

* * *

An important basis of the "Owen Method" seems to be the theory that almost any dog wants to please its master; and once the habit of obedience is established, the problem of controlling the dog's conduct is largely one of making it understand what he wants done. The system recognizes the limitations of canine intelligence. It calls for no beatings or harsh punishments. Neither does it provide for lavish rewards of food—praise is usually sufficient. It does require a little patience and interest on the part of the master.

* * *

The dog is trained to behave properly in the house, to come promptly when called, to take and maintain the proper position when commanded to "heel," to sit or lie down at the order. Many owners would be well pleased if they could depend on their dogs merely to do these things. But if they want their animals to have additional accomplishments, these lessons provide the essential foundation for a higher education. The book goes on from here to tell how to teach a dog to do a number of entertaining and sometimes useful tricks.

—Keith Kerman.

Not Worldly Wise, But Wise

THE CASTLE OF CONTENTMENT. By Jaefermester Plov. Translated from the Danish by Astrid Sawyer and Llewellyn Jones. (Willet, Clark & Co., New York.)

A BLUE anemone in a sheltered wood, the winter sunshine in a well-kept barn, the pleasure of sailing alone at night—these are the things, it seems, that make copy for a newspaper columnist in Denmark. And these sketches by Gunnar Nislev (the other is a pen name) were voted the most-read feature of the important Danish paper where they originally appeared. To an American, the most surprising thing about them is that they were written for adults.

* * *

The author is, himself, a practical farmer, and he writes unaffectedly of the pleasure, the worry, and the humor of country life. He notes the sweet promise of the spring fields, the bad weather for the harvest, the flight of the storks and the first heavy snow. He is glad for the lessons of life and death which animals and country life teach his children. He quotes an old Danish hymn: "Teach me, O woods, to wither gladly."

The work, as transiated, has none of the technical brilliance we, in this country, expect from our feature writers. The style is, in fact, a little old-fashioned. But it is a book that is good to read. The humor is not flashing, but gentle; the philosophy, not worldly wise, but wise.

—Catharine Gunn.

Very Remarkable Work of Fiction

AMERICAN DREAM. By Michael Foster. (William Morrow & Co., New York.)

BEWILDERED by life's complexity and its apparent futility, struggling against indifference, Shelby Thrall turns his back upon the future and seeks inspiration in the dusty records of his involved ancestral history. He reads fantastic tales of strange islands in distant seas, of Indian warfare in the pioneer Dakotas, of early American hardship and injustice in conflict with men of vision and principle. All these are woven together to reveal a vital heritage.

The numerous divergent episodes of the story are drawn skillfully together into a surprisingly simple design. The ghosts of two generations are endowed with animation in an adroit projection of personalities. The author's absorbing philosophy has the sincerity of wisdom and experience, and his ability to transform memories into pulsating actuality is remarkable.

* * *

Throughout the saga of the Thrall family, the reader gropes as feverishly as the perplexed Shelby for a justification of his elusive American dream, a Utopian faith that "a time might come when men would live and deal among themselves with justice, tenderness and truth." Without sermonizing, this message finds its way from author to reader and leaves the impression of a warm and reassuring handclasp.

Estimable as was Michael Foster's first short novel, "Forgive Adam," it was as a shadow cast before the superb reality of the present work.

—Norma E. Sante.

Old-Fashioned Gentility

ROARING TOWER. By Stella Gibbons. (Longmans, Green & Co., New York.)

MISS GIBBONS' present collection of short stories might best be described as genteel. They are chiefly concerned with upper middle class Englishmen who achieve happiness or success or a new point of view by some fortuitous circumstance. There are also several sketches written in a more realistic vein. To consider a cross section, "Saturday Afternoon," Miss Isobel and Miss Ann," "Spring" and "The Visiting Moon" deal respectively with the stifled affections of an ignorant working man and his wife, the armed friendship of two rival belles who grow to depend upon each other for companionship, the tortured adolescence of a circus Fat Girl, and the yearning of a successful woman to recapture the wonder and force of her childhood dreams.

* * *

A pleasant atmosphere of old-fashioned gentility surrounds most of the characters, and some who have for a time been sidetracked are restored to the right direction by deus ex machina devices. Miss Gibbons does not hesitate to point a moral by the use of fantasy or of supernatural forces. Yet the author of "Cold Comfort Farm" has lost neither her sense of humor nor her analytical detachment, and her whimsical fantasy never becomes sentimental. With great good will toward all, she puts her faith in the power of an omniscient spirit to untangle the difficulties which enmesh her characters, and in a pleasant, unobtrusive manner endows such homely virtues as humility and simplicity with meaning in the modern world.

—Jane Forder Stribling.

MARCONI. The Man and His Wireless. By Orrin E. Dunlap Jr. (The Macmillan Co., New York.)

THE unique personality of Marconi is here portrayed against the background of his famous invention. A comprehensive history of radio and television.

A Magnificent Adventure

NO OTHER WHITE MEN. By Julia Davis. (E. P. Dutton & Co., New York.)

THE white men who went, 123 years ago, where no white men had gone before, were Meriwether Lewis, William Clark and the members of their expedition. It was, as the world well knows, one of the great adventures of all time, but the world has need of knowing more about it than has heretofore been told, and Julia Davis has undertaken in this volume to tell more about it. From the diaries of the explorers and other sources she has constructed a closely knit and satisfying account of the journey which brings into high relief the valor of the leaders and the hardships they endured with their men.

* * *

A reader shares with Capt. Lewis the exaltation of the moment on a late May afternoon when he, walking alone ahead of the rest, climbed a ridge and saw for the first time the far white peaks of the Rockies, the Shining Mountains of Indian legend, lying across the distant horizon like a gleaming jagged wall.

There is a sharing, too, in the moment when Lewis came at last to the Great Falls of the Missouri —"sublimely grand and from the commencement of time concealed from the eye of civilized man. . . . Since chaos the river had poured over the cliffs waiting for one white man to come and tell the world that it was there."

It is not possible, however, to share the humility of the leader when, with his great task nearing completion, he wrote in his diary: "This day I completed my thirty-first year, and conceived that I had existed about half the period which I am to remain in this sublunary world. I reflected that I had done as yet but little, very little indeed, to further the happiness of the human race, or to advance the information of the succeeding generation. I viewed with regret the many hours I have spent in indolence . . . but since they are past and cannot be recalled, I dash from me the gloomy thought, and resolve in future to redouble my exertions—to live for mankind, as I have heretofore lived for myself."

* * *

Self-disparagement revealed the fine spirit of the man, but the "very little" that he and his companions had done greatly furthered the happiness of the human race and advanced the information of succeeding generations, as this new account abundantly shows.

—F. A. Behymer.

Reviews Our Part In World War

OUR GALLANT MADNESS. By Frederick Palmer. (Doubleday, Doran & Co., Garden City, N. Y.)

MAJ. PALMER, in a closely packed and vivid record of America's participation in the World War, undertakes to give the world-picture and the American scene, not as research folk and second-guessers have since reconstructed them, but as mature and well-read Americans of the time saw and felt them to be. Chiefly, he says, "it was the train of events in provocation, the working of our own minds," that decided the nation's course.

The panorama of swiftly moving events in Europe and at home is displayed, Pershing's men speeding overseas and into the trench-lines, while in the heart of Woodrow Wilson, "the wrath of God burned not in leaping flames, but in white heat —he would keep on sending soldiers, a million, two million, to win a holy war."

* * *

"Again?" the author asks in the last chapter. "There is no more argument in favor of war than in favor of going to bed with a rattlesnake or a plague-infected rat," he says. But embargo legislation, unless drastically inclusive and heroically adhered to by Government and people, will not insure America against involvement. The greatest need is "that we also place an embargo on our human selves," our interests and sympathies. "We must not fall under the European spell. Europe still influences our ideology to a degree out of keeping with our adult national self-respect. It has become a habit with us to apply 'Fascist' and 'Communist' in relation to our home affairs."

Practical naval preparedness, for protection of shipping from submarine and aerial attack, is urged. "This is real defense, it is not provocation. It carries no implication of a war of conquest, and other nations know that it does not."

—C. F. Hurd.

SWORDS AND STATUES. By Clarence Stratton. (The John C. Winston Company, Philadelphia.)

THIS story of sixteenth century Italy, written primarily for young people in the late 'teens, proves to be excellent light reading for the adult. Carlo Brunelli, son of a musician of Florence, is entranced with the beauty he sees about him in sculpture, architecture, painting. His interest leads him to devote himself to the crafts of his day, and he becomes in time a typically versatile artist of the Renaissance.

Mr. Stratton makes use of his wide knowledge of Renaissance Rome and Florence to give the reader a picture of the plague and of the treachery, poisoning and fighting that were characteristic of the age. The result is a tale of adventure and excitement, not told so as to seem too improbable.

—Virginia Hilliker.

BONDS QUIET DESPITE ACTIVE NEW FINANCING

Week's Trading Winds Up With Slowest Closing Day in Almost Seven Years.

By the Associated Press.

NEW YORK, June 19.—The most active capital market in several months was accompanied this week by quiet dealing in the bond market.

Trading fell today to the slowest gait for a Saturday in nearly seven years. Price changes were inconsequential. Volume dropped to $2,910,000, face value, the smallest figure for the short session since Aug. 2, 1930, when the aggregate for all bonds was $2,793,000.

New financing reached $149,000,000, face value, during the week. While many dealers were confident some clew to the trend of bond prices would come from these flotations, they found little upon which to formulate trading policies. Investors remained on the sidelines, despite the re-entry of insurance companies and banks to the money market.

Wall Street observers said interest lagged because of concern over the steel strike situation, worry over the French monetary crisis and uncertainty over the extent of the anticipated summer business recession.

Secondary and stock privilege bonds drew the week's heaviest offerings, although at no time was selling pronounced. These issues generally moved in conformity with stock prices. Railroad and utility loans lost the most ground, although setbacks seldom exceeded fractions.

Fairly wide reverses were dealt loans of New York Steam, Interborough Rapid Transit, Third Avenue Railway and St. Louis-Southwestern Railway.

Foreign bonds edged back and forth most of the week and closed even to a little lower. Dealing in this section was quiet.

Slight Gains and Losses for Federals in Yesterday's Session.

With the tape resting between sales, there was little chance of noteworthy changes in quotations today. United States Government issues wobbled through the session with gains ranging to 3-32 of a point and losses to 1/8. Such minute variations had little effect on the standing of these loans on the week and the list showed recessions from the preceding Saturday of 1-32 to 13-32 of a point.

Domestic corporate liens were even less inclined to budge, and all groups held to virtually unaltered positions. The Associated Press averages for all groups—except the 10 industrials which lowered .1 of a point to 102.7—finished the day all square with yesterday's levels.

A sprinkling of obligations swung major fractions. Alleghany stamped 5s added 3/4, Southern Pacific 4s lifted 5/8 to 105 3/8 and Utah Power and Light 5s were a bit higher. Hudson & Manhattan income 5s lost 3/8 to 24 1/4, Western Union 5s dropped 3/8 to 99 1/4 and St. Paul's declined 1/2 to 24.

The steady climb of German loans continued today as the stamped 7s added 1 at 35 1/4, a new 1937 high. Other issues are at or near their peaks. Industrial issues of that country also went forward.

COTTON EASIER ON MORE FAVORABLE WEATHER REPORT

By the Associated Press.

NEW YORK, June 19.—Following early steadiness, cotton turned easier today on more favorable weather developments and the labor news. October sold off from 12.14 to 12 and closed at 12.01, with final prices 8 to 12 points net lower.

The market opened 2 points higher to 1 point lower in part, in response to rallies at Liverpool. This influence was partly offset by week-end liquidation, but the volume of trading was small and principally of a local character during the first hour.

Later the market sagged 11 to 15 points from the early highs, under selling promoted by the forecast for mostly fair weather in the Western belt next week and steel strike reports.

The forecast for thundershowers in the Eastern and Central belts was regarded less favorably, especially in view of reports of increasing insect activity, but this failed to stimulate buying.

Cotton on shipboard awaiting clearance at the end of the week was estimated at 27,000 bales, against 36,000 last year and 71,000 two years ago.

Memphis Spot Cotton.

MEMPHIS, Tenn., June 19.—Spot cotton had a steady tone. Middling closed at 11.95c, compared with 12.05c yesterday. Sales amounted to 385 bales.

New Orleans Spot Cotton.

NEW ORLEANS, June 19.—Spot cotton closed quiet, 6 points down. Sales, 170; low middling, 10.78; middling, 12.28; good middling, 12.83; receipts, 624; stock, 320,704.

Chicago Cotton Market.

CHICAGO, June 19. — Cotton futures market:

	High.	Low.	Close.	Prev. Close.
July	...	...	11.80	11.86
October	12.02	11.88	11.88	12.00
December	11.98	11.87	11.87	11.98
January	11.97	11.87	11.87	11.97
March	12.24	12.19	12.20	12.22

COTTON SPINNING INDUSTRY AT 137.7 CAPACITY IN MAY

By the Associated Press.

WASHINGTON, June 19.—The Census Bureau reported today that the cotton spinning industry operated at 137.7 per cent of capacity during May, compared with 146.7 per cent during April this year, and 105.2 per cent during May last year.

Spinning spindles in place May 31 totaled 26,986,187, of which 24,659,296 were active at some time during the month, compared with 26,991,338 and 24,728,466 for April this year, and 28,484,352 and 22,828,848 for May last year.

Active spindle hours for May totaled 8,547,976,501, or an average of 317 hours per spindle in place, compared with 9,165,313,688 and 340 for April this year, and 6,893,604,077 and 242 for May last year.

Spinning spindles in place May 31 in cotton-growing states totaled 18,911,159 of which 17,789,228 were active at some time during the month, compared with 18,903,660 and 17,763,054 for April this year, and 15,142,574 and 16,857,592 for May least year.

Active spindle hours in cotton-growing states for May totaled 6,566,779,080, or an average of 347 hours per spindle in place, compared with 6,929,810,933 and 367 for April this year, and 5,346,810,326 and 279 for May last year.

Active spindle hours and the average per spindle in place for May by states follow: Alabama, 672,337,071 and 355; Georgia, 1,168,829,628 and 353; Mississippi, 59,922,760 and 290; North Carolina, 1,964,942,246 and 324; South Carolina, 2,140,754,792 and 378; Tennessee, 208,594,784 and 332; Texas, 88,429,340 and 351; Virginia, 207,186,712 and 317.

U. S. COTTON EXPORT DECLINE IN WORLD TRADE EXPANSION

WASHINGTON, June 19.—The Agriculture Department reported today that United States exports of cotton have declined this season although world trade in cotton has expanded sharply.

A department survey shows 10,271,000 bales of cotton in international trade for the first nine months of this season compared with 8,159,000 bales in the same period last season and 9,831,000 bales two seasons ago.

United States exports for the nine months are given as 4,985,000 bales. This is 4,260,000 bales, or 8 per cent, under last season, and 2,106,000 bales, or 30 per cent, under the 10-year average from 1923-24 to 1932-33.

The period covered in the survey is from August through April.

The United States exports represent 48 per cent of the world trade as compared with a 10-year average of 37 per cent.

The survey shows Japan as chief outlet for American cotton, Japan taking 1,410,000 bales or 28 per cent of total exports. This is larger than recent seasons or the long-time average. British markets took 1,068,000 bales against 1,210,000 last season. Canada took 233,000 bales, a peak figure, and exports to France, Sweden and the Netherlands were larger than last season. Exports to all other principal importing countries were smaller.

New York Cottonseed Oil.

NEW YORK, June 19.—Bleachable cottonseed oil futures closed barely steady, 4 to 7 lower. Sales, 75 contracts. July, 9.09; September, 9.07b; October, 9.05; December, 8.97; January, 8.99.

D BY
NEIHARDT

A Magnificent Adventure

NO OTHER WHITE MEN. By Julia Davis. (E. P. Dutton & Co., New York.)

THE white men who went, 133 years ago, where no white men had gone before, were Meriwether Lewis, William Clark and the members of their expedition. It was, as the world well knows, one of the great adventures of all time, but the world has need of knowing more about it than has heretofore been told, and Julia Davis has undertaken in this volume to tell more about it. From the diaries of the explorers and other sources she has constructed a closely knit and satisfying account of the journey which brings into high relief the valor of the leaders and the hardships they endured with their men.

* * *

A reader shares with Capt. Lewis the exaltation of the moment on a late May afternoon when he, walking alone ahead of the rest, climbed a ridge and saw for the first time the far white peaks of the Rockies, the Shining Mountains of Indian legend, lying across the distant horizon like a gleaming jagged wall.

There is a sharing, too, in the moment when Lewis came at last to the Great Falls of the Missouri —"sublimely grand and from the commencement of time concealed from the eye of civilized man. . . . Since chaos the river had poured over the cliffs waiting for one white man to come and tell the world that it was there."

It is not possible, however, to share the humility of the leader when, with his great task nearing completion, he wrote in his diary: "This day I completed my thirty-first year, and conceived that I had existed about half the period which I am to remain in this sublunary world. I reflected that I had done as yet but little, very little indeed, to further the happiness of the human race, or to advance the information of the succeeding generation. I viewed with regret the many hours I have spent in indolence . . . but since they are past and cannot be recalled, I dash from me the gloomy thought, and resolve in future to redouble my exertions—to live for mankind, as I have heretofore lived for myself."

* * *

Self-disparagement revealed the fine spirit of the man, but the "very little" that he and his companions had done greatly furthered the happiness of the human race and advanced the information of succeeding generations, as this new account abundantly shows.

—F. A. Behymer.

Reviews Our Part In World War

OUR GALLANT MADNESS. By Frederick Palmer. (Doubleday, Doran & Co., Garden City, N. Y.)

MAJ. PALMER, in a closely packed and vivid record of America's participation in the World War, undertakes to give the world-picture and the American scene, not as research folk and second-guessers have since reconstructed them, but as mature and well-read Americans of the time saw and felt them to be. Chiefly, he says, "it was the train of events in provocation, the working of our own minds," that decided the nation's course.

The panorama of swiftly moving events in Europe and at home is displayed, Pershing's men speeding overseas and into the trench-lines, while in the heart of Woodrow Wilson, "the wrath of God burned not in leaping flames, but in white heat —he would keep on sending soldiers, a million, two million, to win a holy war."

* * *

"Again?" the author asks in the last chapter. "There is no more argument in favor of war than in favor of going to bed with a rattlesnake or a plague-infected rat," he says. But embargo legislation, unless drastically inclusive and heroically adhered to by Government and people, will not insure America against involvement. The greatest need is "that we also place an embargo on our human selves," our interests and sympathies. "We must not fall under the European spell. Europe still influences our ideology to a degree out of keeping with our adult national self-respect. It has become a habit with us to apply 'Fascist' and 'Communist' in relation to our home affairs."

Practical naval preparedness, for protection of shipping from submarine and aerial attack, is urged. "This is real defense, it is not provocation. It carries no implication of a war of conquest, and other nations know that it does not."

—C. F. Hurd.

SWORDS AND STATUES. By Clarence Stratton. (The John C. Winston Company, Philadelphia.)

THIS story of sixteenth century Italy, written primarily for young people in the late 'teens, proves to be excellent light reading for the adult. Carlo Brunelli, son of a musician of Florence, is entranced with the beauty he sees about him in sculpture, architecture, painting. His interest leads him to devote himself to the crafts of his day, and he becomes in time a typically versatile artist of the Renaissance.

Mr. Stratton makes use of his wide knowledge of Renaissance Rome and Florence to give the reader a picture of the plague and of the treachery, poisoning and fighting that were characteristic of the age. The result is a tale of adventure and excitement, not told so as to seem too improbable.

—Virginia Hilliker.

BONDS QUIET DESPITE ACTIVE NEW FINANCING

Week's Trading Winds Up With Slowest Closing Day in Almost Seven Years.

By the Associated Press.

NEW YORK, June 19.—The most active capital market in several months was accompanied this week by quiet dealing in the bond market.

Trading fell today to the slowest gait for a Saturday in nearly seven years. Price changes were inconsequential. Volume dropped to $2,910,000, face value, the smallest figure for the short session since Aug. 2, 1930, when the aggregate for all bonds was $2,793,000.

New financing reached $149,000,000, face value, during the week. While many dealers were confident some cue to the trend of bond prices would come from these flotations, they found little upon which to formulate trading policies. Investors remained on the sidelines, despite the re-entry of insurance companies and banks to the money market.

Wall Street observers said interest lagged because of concern over the steel strike situation, worry over the French monetetary crisis and uncertainty over the extent of the anticipated autumn business recession.

Secondary and stock exchange bonds drew the week's heaviest offerings, although at no time was selling pronounced. These issues generally were in conformity with stock prices. Railroad and utility issues lost the most ground, although setbacks seldom exceeded fractions.

Fairly wide reserves were dealt loans of New York Steam, Interborough Rapid Transit, Third Avenue Railway and St. Louis-Southwestern Railway.

Foreign bonds edged back and forth most of the week and closed even to a little lower. Dealing in this section was quiet.

Slight Gains and Losses for Federals in Yesterday's Session.

With the tape resting between sales, there was little chance of noteworthy changes in quotations today. United States Government issues wobbled through the session with gains ranging to 3-32 of a point and losses to ⅛. Such minute variations had little effect on the standing of these loans on the week and the list showed recessions from the preceding Saturday of 1-32 to 3-32 of a point.

Domestic corporate liens were even less inclined to budge, and all groups held to virtually unaltered positions. The Associated Press average for all groups—except the 10 industrials which reversed a point to 102.7—finished the day all square with yesterday's levels.

A sprinkling of obligations swung major fractions. Allegheny stamped 5s added ¾ at 63. Great Western 4s were up ⅝ to ⅞. Southern Pacific 4s lifted ⅝ to 105⅞, and Union 4s and Missouri Pacific 4s were a bit higher. Hudson & Manhattan 5s dropped lost ¾ to 29¼. Western Union 5s dropped ¾ to 99¼ and St. Paul's declined ½ to 24.

The steady climb of German loans continued today as the stamped 7s added 1 at 35¾, a new 1937 high. Other issues are 5⅛ to near their peaks. Industrial issues of that country also went forward.

COTTON EASIER ON MORE FAVORABLE WEATHER REPORT

By the Associated Press.

NEW YORK, June 19.—Following early steadiness, cotton turned easier today on more favorable weather developments at the labor news. October sold off from 12.14 to 12 and closed at 12.01, with final prices 8 to 12 points net lower.

The market opened 5 points higher to 1 point lower in part, in response to rallies at Liverpool. This influence was partly offset by week-end liquidation, but the volume of trading was small and regarded as of a local character during the first hour.

Later the market sagged 11 to 15 points from the early highs, under selling promoted by the forecast for mostly fair weather in the Western belt next week and steel strike reports.

The forecast for thundershowers in the Eastern and Central belts was regarded less favorably, especially in view of reports of increasing insect activity, but this failed to stimulate buying.

Cotton on shipboard awaiting clearance at the end of the week was estimated at 27,000 bales, against 36,000 last year and 71,000 two years ago.

Memphis Spot Cotton.

MEMPHIS, Tenn., June 19.—Spot cotton had a steady tone. Middling closed at 11.95c, compared with 12.05c yesterday. Sales amounted to 365 bales.

New Orleans Spot Cotton.

NEW ORLEANS, June 19.—Spot cotton closed quiet, 6 points down. Sales, 170; low middling, 10.78; middling, 12.28; good middling, 12.83; receipts, 624; stock, 320,704.

Chicago Cotton Market.

CHICAGO, June 19. — Cotton futures market:

	High.	Low.	Close.	Prev. Close.
July	—12.02	11.88	11.80	11.86
October	—12.03	11.88	11.88	12.00
December	—11.97	11.87	11.87	11.98
January	—11.97	11.87	11.87	11.97
March	—12.24	12.19	12.20	12.22

COTTON SPINNING INDUSTRY AT 137.7 CAPACITY IN MAY

By the Associated Press.

WASHINGTON, June 19.—The Census Bureau reported today that the cotton spinning industry operated at 137.7 per cent of capacity during May, compared with 146.7 per cent during April this year, and 105.2 per cent during May last year.

Spinning spindles in place May 31 totaled 26,986,187, of which 24,659,296 were active at some time during the month, compared with 26,991,338 and 25,684,352 for April this year, and 28,484,352 and 22,928,858 for May last year.

Active spindle hours for May totaled 8,547,976,501, or an average of 317 hours per spindle in place, compared with 9,165,-913,888 and 340 for April this year, and 6,893,604,077 and 242 for May last year.

Spinning spindles in place May 31 in cotton-growing states totaled 18,911,159, or an average of 347 hours per spindle in place, compared with 6,929,810,933 and 367 for April this year, and 5,346,810,326 and 279 for May last year.

Active spindle hours and the average per spindle in place for May by states follow: Alabama, 677,337,071 and 355; Georgia, 1,168,829,628 and 353; Mississippi, 59,922,760 and 290; North Carolina, 3,564,942,246 and 324; South Carolina, 2,140,754,792 and 378; Tennessee, 208,594,784 and 332; Texas, 884,239,340 and 351; Virginia, 207,186,712 and 317.

U. S. COTTON EXPORT DECLINE IN WORLD TRADE EXPANSION

WASHINGTON, June 19.—The Agriculture Department reported today that United States exports of cotton have declined this season although world trade in cotton has expanded sharply.

A department survey shows 10,271,000 bales of cotton in international trade for the first nine months of this season compared with 8,359,000 bales in the same period last season and 9,831,000 bales two seasons ago.

United States exports for the nine months are given as 4,085,000 bales. This is 439,000 bales, or 8 per cent, under last season, and 2,106,000 bales, or 30 per cent, under the 10-year average from 1923-24 to 1932-33.

The period covered in the survey is from August through April.

The United States exports represent 48 per cent of the world trade as compared with a 10-year average of 57 per cent.

The survey shows Japan as chief outlet for American cotton, Japan taking 1,410,-000 bales or 28 per cent of total exports. This is larger than recent seasons or the 1,068,000 bales average. British markets took 1,068,000 bales against 1,210,000 last season. Canada took 235,000 bales, a peak figure, and exports to France, Sweden and the Netherlands were larger than last season. Exports to all other principal importing countries were smaller.

New York Cottonseed Oil.

NEW YORK, June 19.—Bleachable cotton oil futures closed barely steady, 4 to 7 lower. Sales, 75 contracts. July, 9.09; September, 9.07b; October, 9.05; December, 8.97; January, 8.99.

NEW YORK CURB

By the Associated Press.

NEW YORK, June 19.—Following is a complete list of transactions today on the New York Curb Exchange, giving sales, high, low and closing prices of all stocks and bond transactions:

SECURITY.	Sales	High.	Low.	Close.
STOCKS.				
Air Devices	1	2½	2½	2½
Alum Co pf 6	1	114¼	114¼	114¼
†Am Airlines	1	20⅜	20⅜	20⅜
†Am B Brd .95g	1	19⅞	19⅞	19⅞
Am Centrifugal	1	3⅜	3⅜	3⅜
Am Cyan B .60	1	31	31	31
Am & Fgn P war.	1	1⅞	1⅞	1⅞
A G & E 1.40	5	32⅝	32½	32⅝
A G & E pf 6	*25	109	109	109
†Am Gen cl B	1	9½	9½	9½
†Am Gen $2 pf2	1	31½	31½	31½
Am Sup Power	6	1⅝	1¼	1¼
†Ang Wupp .20g	1	1¼	1¼	1¼
Ark Nat Gas	4	7	6¾	6¾
†Ash O & R .40	2	5¾	5¾	5¾
†A G & E Al .40	2	2⅜	2⅜	2⅜
do war	1	1-16	1-16	1-16
do pf	1	19¾	19¾	19¾
†Bardstown Dis	1	8	8	8
†Barium Sta Stl	2	25	25	25
†Bell Aircraft	1	4⅛	4⅛	4⅛
†Berk & Ga Fur	1	11	11	11
†Berk & G F war	2	2	2	2
Blue Ridge .15g	4	1	15-16	15-16
Blue R cv pf3h	1	2¾	2¾	2¾
†Botany Cons M	1	46	46	46
Bright Star El B	6	½	½	½
Brill B	1	¾	¾	¾
Brown Co pf	1	3½	3½	3½
B N&SP pf1.60	4	79½	79½	79½
Burma Ltd .10g	2	23¼	23	23¼
Can Marc Wire	1	4⅛	4⅛	4⅛
Carib Syn ½g	1	1⅜	1⅜	1⅜
Carrier Corp	4	1⅝	1⅝	1⅝
Carter JW .40g	1	47½	47½	47½
†Catalin Am	2	9¼	9¼	9¼
Cen & Sw Ut	1	5⅞	5⅞	5⅞
Cen Hud G&E.80	1	21½	21½	21½
Cen St El	14	15⅛	15⅛	15⅛
do 6pc pf	*25	11	11	11
do cv pf	*25	13	13	13
Chief Cons	1	1	1	1
Cities Service	25	2⅜	2⅜	2⅜
Cit Serv pf	1	41½	41½	41½
†Cleve Tract	1	12⅝	12½	12½
†ColonDevel cv pf	1	2	2	2
Colum O&G	2	6¼	6⅛	6⅛
†Comw Edis 5	105	105	105	105
Comw & So war	3	3-16	3-16	3-16
Com P&Lt 1 pf	*75	34¾	34¼	34¾
†Com P Svc 1a	2	25¼	25¼	25¼
Cons Cp Min	17	9⅜	9¼	9¼
†Cons Gas Ut	1	7	7	7
†Cons Ret Strs	1	1⅞	1⅞	1⅞
Cons Stl Corp	1	7	7	7
†Corn Prod .40	2	9½	9½	9½
Creolet Pe 1½	11	2½	2¼	2¼
†Crown C Pet	11	35½	34⅝	35½
†Crown Drug	7	1⅞	1⅞	1⅞
†Cuni Mex	2	2⅜	2½	2½
Darby Pet ½	1	12½	12½	12½
DennisonMfg 1 pf	*10	63	63	63
DetGray Ir 1a .04	1	2½	2½	2½
†DetMich Stove	1	1⅛	1⅛	1⅛
Domin St & Coal	1	18	18	18
†Dubilier Con	1	3	3	3
Eagle Pc Ld .20g	2	18½	18½	18½
E G&F pr pf4½	*50	57	57	57
†Elsi Elec 3pc	2	15	15	15
El Bond & Sh	3	42	41	42
†Elec Shareh	16	15⅛	15	15⅛
Emp G&F pc pf	*50	48	48	48
Emsco D&Eq 1	1	14½	14½	14½
†Equity Corp	7	1¾	1¾	1¾
†Fidelio Brew	1	11-16	11-16	11-16
Ford M C A 1	1	22⅜	22⅜	22⅜
Froedtert G .60A	1	13½	13½	13½
†Gen Alloys	1	3¾	3¾	3¾
Gen Firepf .55G	1	18	18	18
Gen T & Rub	2	25	25	25
Glen Alden 1½e	1	10½	10½	10½
†Gorh Inc A	1	6	6	6
Gorh M vte 1⅜g	2	26	26	26
†Grand Nat F	3	2⅛	2	2
Gt Nor Pap 1a	1	40¼	40¼	40¼
†Gulf Oil Miss	1	52¾	52¼	52¼
†Hearn D S 1.65g	1	14	14	14
†Hecla Min .45g	2	15⅞	15⅝	15⅝
Hoe R & Co A	1	25	25	25
Holling Gold .65a	1	11⅜	11⅜	11⅜
†Hud B M&S ¾g	1	28⅛	28⅛	28⅛
Humble Oil 1½	13	75	74⅞	75
†Hygrade Fd	1	3¾	3¾	3¾
Imp Oil Can ½a	3	20¾	20⅝	20⅝
Ill Zinc ¾g	1	25	25	25
Ind Svc E pf	*10	19	19	19
Ind Ter Ill B	4	1⅞	1⅞	1⅞
Int Holding	1	2⅝	2⅝	2⅝
Int Hyd-El pf	7	28¾	28¾	28¾
Internat P 1½a	1	23¼	23¼	23¼
Inter Util B	13	1⅜	1⅜	1⅜
†Ital Superp A	2	1	1	1
Jer P & L 6 pc pfd 6	*10	78	78	78
†Ken Rad T ⅝g	2	21	21	21
†Kingsbry Pr .40	1	4⅞	4⅞	4⅞
†Kirkp Pet	1	5⅞	5⅞	5⅞
Lake S M 4a	2	49¼	49⅛	49⅛
Lch C & N 30	1	8½	8½	8½
†Lion Oil 1A	47	32¾	31¼	32
Long Is Lt	7	3⅝	3⅝	3⅝
†Louis L & E .40	11	12	12	12
†McCord Rad B	1	7	7	7
Mass Util Asso	1	3	3	3
†Mem N Gas .10g	1	5	5	5
Mesabi Iron	2	¾	11-16	11-16
†Metal Text .10g	1	3¼	3¼	3¼
Michigan Sug	1	1	1	1
Mid St Pet B vtc	1	1	1	1
Min M & M .40g	1	39½	39½	39½
†Molybdenum	1	8¾	8¾	8¾
Montg Ward A 7	*10	135	135	135
Mo-Kan LH&P	*50	29¾	29¾	29¾
Mount City Copper	2	10	9¾	9¾
Mount Prod .60	1	5⅞	5⅞	5⅞
†Nat Bellas Hess	5	1¾	1¾	1¾
Nat City Lin ¼g	1	15½	15½	15½
Nat P & L pf 6	*150	66	65¾	66
†Nat Rub Mch	2	12	12	12
Nat Service	2	1	1	1
N Mex & Ariz	1	2¾	2¾	2¾
†NY Merchand .80	2	13	12⅞	12⅞
†NY Tel pf 6½	*25	110	110	110
N Y Wat Svc pf	*70	29	27	27
†Niag Hud Pow	14	3⅛	3	3
†Niag Hud A war	1	5-16	5-16	5-16
†do B-war	1	1½	1½	1½
†Noma Elec .40g	1	7	7	7
NorIP86pc pf ¾k	*30	79	79	79
Nor St P A	2	18½	18¼	18½
†Novadel-Ag 2	2	33½	33⅓	33½
†Okla Nat Gas	3	12¾	12⅝	12¾
†Oldetyme Dist	1	3½	3½	3½
Pa G&E5½ pf1⅜	1	27	27	27
†Pan-Am Pet	1	5⅝	5⅝	5⅝
†Pantepec Oil A	14	7	7	7
Pennroad ¼e	1	3⅝	3⅝	3⅝
Pa P&L $7 pf 7	*25	92½	92½	92½
Pa Salt 3¾g	*50	174¼	174¼	174½
Peperell 6	1	123	123	123
†Phoen Sec pf 3	*10	98	98	98
PittsLakeE 4¼g	1	13½	13½	13½
Pitts Metallur 1a	1	2½	2½	2½
Pitts Pl Gl 2½g	1	123	123	123
Premier Gld .12a	1	2¼	2¼	2¼
Prod Corp	1	¼	¼	¼
Prov Gas .80	1	9	9	9
P S Colo 6 pc pf6	*10	99½	99½	99½
†Rustless I & S	1	11⅛	11⅛	11⅛
†Ryerson & Hay	5	3⅞	3¾	3⅞
St Regis Pap	8	7⅞	7⅞	7⅞
Scoville Mfg 1g	1	41½	41½	41½
Scran Lace 1.20g	*10	50⅜	50⅜	50⅜
Sexal Lock	2	1⅞	1⅞	1⅞
†Shattuck Denn	1	17¼	17¼	17¼
Sherwin-Wms 4a	*150	121	120¼	121
†Sim Har & Pr	2	3⅜	3⅜	3⅜
SoCalEd pf 1¼a	*20	36⅛	36⅛	36⅛
South Pipe .20g	1	5⅛	5⅛	5⅛
†Spen Ch St .90g	1	9½	9½	9½
†Stand Brew	2	½	½	½
Stand C&S 1.60a	1	21	21	21
†Stand Inv pf	1	42⅛	42⅛	42⅛
†St Oil Ky 1a	1	19¼	19⅛	19⅛
†St Oil Ohio 1	7	34¾	34	34
St Pow & Lt	10	2⅛	2⅛	2⅛
†St Stl-Lead .01g	2	½	½	½
†Std St Spr 2½g	1	23	23	23
†Sterchi Br Strs	1	5⅜	5⅜	5⅜
†Ster Br St 1 pf3	*50	37	35¼	37
†Stutz Mot Am	1	⅝	⅝	⅝
†Sunray Oil .05g	7	4	4	4
Su Port Cem B	*25	16⅞	16⅞	16⅞
Tampa El 2.24	3	35	35	35
†Taylor Dist .30	1	3¼	3¼	3¼
Technicolor	2	26¾	26⅝	26⅝
†Teck-H G .40a	3	4⅞	4⅞	4⅞
Tob P Ex .15e	1	3	3	3
†Trans Lux .20	1	4½	4½	4½
Tubize Chat	1	22¼	22¼	22¼
†Tung Sol Lamp	1	5¼	5¼	5¼
†do pf .80	1	9⅝	9⅝	9⅝
Unit Gas	6	8⅝	8⅝	8⅝
do war	6	1⅞	1¾	1⅞
do pf 7	1	112	112	112
Un Lt & Pow A	9	5¾	5½	5⅝
do B	1	5½	5½	5½
do cv pf	3	39¾	39	39
†Unit Shipbds B	1	2⅞	2¾	2¾
U S Strs 1 pf	1	10½	10	10½
†Un Wall P .15g	15	4¼	4	4¼
Util Power & Lt	2	½	½	½
do pf	*50	12½	12½	12½
Util & Ind pf	5	2⅞	2⅝	2⅝
†Utility Equit	1	4¼	4¼	4¼
†Valspar Cor vtc	1	6½	6½	6½
Venez Mex Oil	1	6⅛	6⅛	6⅛
†Wil Low Caf	2	⅜	⅜	⅜
†Yukon Gold .06g	1	2⅝	2⅝	2⅝
DOMESTIC BONDS.				
Ala Pow 5s 51	2	95½	95½	95½
do 5s 68	27	84½	84½	84½
do 4½s 67	5	78¾	78½	78¾
Alumin Co 5s 52	32	105¼	105¼	105¼
Alumin Ltd 5s48	1	106¾	106¾	106¾

SECURITY.	Sales	High.	Low.	Close.
DOMESTIC BONDS.				
Am P&L 6s 2016	7	87¼	87	87¼
Ark P & L 5s 56	7	96½	96½	96½
As&GEe 5½s38IC	5	75	75	75
AsG&E 4½ 49 C	17	44	43¾	44
Baldwin Loco 6s 38 xw st	1	162½	162½	162½
BellPTCan 5 55 A	3	114½	114½	114½
do 5s 60 C	1	121	121	121
CanNorP 5s 53	3	103	102⅞	102⅞
Can Pac 6s 42	5	109⅞	109⅞	109⅞
CaroP&L 5s 56	2	95¾	95¾	95¾
CenIlPS 4½ 67F	1	96⅞	96⅞	96⅞
CenOhL&P 5s 50	6	99	98¼	99
CenP&L 5s 56	3	91½	91½	91½
Cen Pow 5s 57 D	11	78	77½	78
CenStEl 5½s 54	9	49	48½	49
CenStP&L 5½s 53	4	53½	53½	53½
ChiPnTool 5½ 42	2	102⅝	102⅝	102⅝
Cities Ser 5s 50	20	68¾	67¾	68⅛
CitSPS&L 5½s 49	3	64½	64½	64½
CitSPow 5s 52	13	63⅞	63	63⅞
†CwithEd 3¼56H	13	104½	104½	104½
†ComwithSub 5½	1	103¼	103¼	103¼
CommunP&L 5 57	1	73½	73½	73½
Commun Pub Svc 5s 60 A	2	98	98	98
Consol Gas 5 58 A	14	80¼	80	80
Crucible Stl 5 40	5	103⅜	103⅜	103⅜
†EastG&F 4 56 A	6	82⅝	82	82⅞
ElPasoEl 5s 50 A	1	102	102	102
ElPasoNG 5s 2030	27	83¾	83	83¾
ElmiraWat 5½ 39	1	103⅝	103⅝	103⅝
EmpireDisE 5 52	1	94¼	94¼	94¼
EmpO&R 5½ 42	1	85⅞	85⅞	85⅞
Erie 5s 47g 5s 67	1	104	104	104
Fed Wat 5½g 54	3	73¼	72¾	72¾
FlaP&L 5s 54	4	89¾	89½	89½
Gatin Pow 5s 56	3	101¾	101¾	101¾
do 6s 41	3	101½	101¼	101¾
do 6s 41 B	1	101¼	101¼	101¼
Gen Bronze 6 40	1	91½	91½	91½
Geo Pow 5s 67	2	92½	92	92
GeoP&L 5s 78	3	70¾	69	69
GlenAld Coal 4 65	6	80	79¾	80
Gr Trunk 4s 50	3	100	100	100
Hack Wat 5 77A	3	103¼	103¼	103¼
Idaho Pow 5s 47	1	108⅝	108⅝	108⅝
IlPowL&P 5½ 57	10	93¼	93¼	93¼
Indplis&E 5s 52	1	67	67	67
IndP&L 5s 57 A	2	105⅜	105⅜	105⅜
Int Sail 5s 51	3	107½	107½	107½
Inters Pow 6s 52	7	36⅛	35	35
do 5s 57	2	52⅜	52⅜	52⅜
InterstPSvc 5 56D	2	78	78	78
Ia-N L&P 5s 57	1	94	94	94
Ia-NLt&Tr 5s 58A	2	105½	105½	105½
Ia Pub Svc 5 53	1	103⅜	103⅜	103⅜
Jer CP&L4½61C	4	103¾	103½	103¾
do 5s 47 B	1	104	104	104
Ky Util 6½ 48 D	8	98	98	98
do 5½ 55 F	2	92⅜	92⅜	92⅜
do 5s 69 I	1	81½	81½	81½
Leh PS6 2026A	6	104⅜	104¾	104⅜
Long Isl 5s 45	5	106¼	106¼	106¼
Lou P&L 5s 57	4	104¾	104	104¼
Mem P&L 5s 48	9	90	90	90
†Meng Co 4½ 47	1	106½	106½	106½
Minn P&L4½s 78	11	97¼	97	97⅛
Miss P&L 5s 57	1	86	86	86
Nat P&L 6 2026A	1	86	86	86
do 5s 2030E	3	102	102	102
Neisner Br 6 48	3	102	75	75
New Cal E 5s 56	4	85	85	85
New Eng P 5 50 J cash	6	66	66	66
do 5s 48	3	65½	65½	66
N En P5½ 54	17	93⅝	92⅞	93⅝
do 5s 48	3	91	91	91
NY P&Lt4½ 42 st	8	88	88	88
NYStE&G4½ 80	5	106⅛	106⅛	106⅛
N Am L&P5½ 56	2	99	99	99
N Ind. Pub Serv 5	2	92	92	92
Nor'w El 6s 45 st	3	100¼	100¼	100¼
	3	104¼	104¼	104¼
Ohio Pow 5 52 B	3	106	106	106
do 4½ 56 D	1	105½	105½	105½
Ok G & E 4½ 53A	1	97⅜	97⅜	97⅜
Ok P&W 5s 48	1	87	87	87
Pac Inv 5s 48 A	1	97	97	97
Pen CP&L 4½	11	94	93¾	94
Phil El P 5½ 72	1	109⅝	109⅝	109⅝
Phil R Tr 6 62	1	89½	89½	89½
Potomac 3¼5 56 E	4	107	107	107
78 D	1	103	103	103
Pub Sv N J 6 ct	1	134¼	134¼	134¼
PugetSndP&L3½ 49	2	81½	81¾	81½
do 5s 50 C	2	77	77	77
do 4½ 50 D	1	73	73	73
San Ant PS 5 58B	2	104⅝	104¾	104⅝
San J L&P 6 52	2	130	130	130
Scripps 5½ 43	1	102¼	102¼	102¼
ShawW&P4½67A	1	102⅞	102⅞	102⅞
SEP&L6 2025A	1	93⅛	93⅛	93⅛
†S Cal Ed3¾ 45	3	106	106	106
†do 5s 54 60	1	103¾	103⅛	103⅛
Stand G&E 6s 51	1	67	67	67
Stand P&L 6 57	12	63¾	62½	63¼
Tenn El P 5s 56	1	82	82	82
Tex U&L 5s 56	3	105¼	105	105
TwinCRT5½ 52A	2	76¾	76¾	76¾
Virg P 5s 46	11	81½	80	80
Virg PS 5½ 46A	4	92	92	92
West TUt 5s 57A	14	93½	93¼	93⅛
WU G&E5½ 55A	3	105¼	105¼	105¼
Wis M L&P 5 44	1	106¼	106¼	106¼
Wis P&L 4s 66A	5	94	94	94
York Rys 5 37	5	91	91	91
FOREIGN BONDS.				
Bu AirP 7 52st	1	93	93	93
Com PBk5½ 37	1	46¼	46¼	46¼
De MBk 5 721x	2	99½	99½	99½
Ere MEi 6½ 53A	3	72	72	72
Ger C Mun 6 47	7	24	24	24
Lima Peru 6½ 58	1	21	21	21
Maran Braz 7 58	1	26⅛	26⅛	26⅛
Medel Col 7s 57	1	14	14	14
Mendo Pr 4s 51st	1	90½	90½	90½

Slow Week in Stock Market; Steadiness of Trend Lacking; Strikes Make Traders Cautious

Nervous, Uneven Efforts Toward Recovery Followed by Setbacks—Tape Drags at the End.

By the Associated Press.

NEW YORK, June 19.—The stock market made mild, uneven efforts toward recovery this week but traders were nervous and steadiness of trend was lacking, due to the course of the strike in independent steel sectors.

As the week got under way, prices yielded under weight of sales attributed to bitterness of the conflict, the break being the widest in a month and the volume the heaviest for about the same period. Later, prices steadied and, on Thursday, a rally followed news of appointment of a Federal mediation board to act on steel labor troubles. Finally, today's strike developments chilled the list and trading was so listless the tape dragged.

Trade and other industrial news during the week made good reading. The rise in retail sales took on strength. Higher statistics were posted for steel operations, carloadings and electric power output. Motor production dipped, however, owing to strikes.

Apparent unwillingness of shares to respond more impressively to the tidings of trade vitality, observers said, indicated continued fear of labor troubles.

Sales during the week amounted to 5,107,442 shares, compared with 3,483,701 a week ago and 5,146,616 a year ago. Total sales from Jan. 1 to date were 223,980,742 shares, compared with 253,370,815 a year ago and 119,867,407 two years ago.

Slowest Saturday Trading in Two and a Half Years.

Stocks moved unevenly within a narrow range and got nowhere today in the slowest Saturday trading in two and a half years.

Among the 20 most active shares, the widest price change was ⅞ of a point.

Keepers of the records went back to Oct. 27, 1934, to find a day in which transactions were fewer than the 220,950 shares traded today. At the finish the Associated Press average of 60 stocks was down .2 of a point to 64.4.

Rails and coppers were mostly a little lower. Utilities perked up for a while, but interest died and they finished about unchanged. Steels, motors and oils were mixed.

Traders were obviously waiting for a break in the steel strike situation. Bethlehem gained ¼ at 81⅜. But only 1800 shares changed hands.

Some bargain hunters were on hand at the opening and their bids carried a part of the list higher. But activity sagged and whole minutes went by without a flicker of the ticker tape.

Lethargy of the carriers was attributed partly to loss of traffic through the steel strike, and to uncertainty over wage negotiations.

Greatest activity appeared in the oils, but they sold very closely in line with yesterday's closing level.

Up a Little, Down a Little.

Shares moving up a little included Consolidated Edison at 33⅜, Public Service of New Jersey, 37⅝; Columbia Gas, 11⅜; North American, 23½; American Can, 94½; Briggs Manufacturing, 41¾, and General Foods, 37¼.

Also fractionally on the plus side were American Tobacco, 78; Nash-Kelvinator, 17½; Studebaker, 13; Deere, 128¼, and Murray Corporation, 11⅛.

U. S. Steel dropped ⅝ at 95¾. Other losers were General Motors at 50, New York Central, 38⅝; Santa Fe, 81¼; Southern Railway, 31⅝; New Haven, 3⅜; Northern Pacific, 29⅞; Anaconda Copper, 50⅛; American Smelting, 84⅛; Kennecott, 55¼; Phelps Dodge, 44⅛; Loew's, 75½; Texas Corporation, 57¾, and Case, 163.

Bonds, inactive as the stock division, moved in a narrow groove. With U. S. Governments mixed and corporates virtually unchanged. Wheat at Chicago dipped 1⅝ to 2⅜ cents a bushel and corn was off 1⅛ to 1¾ cents. Cotton slipped 40 to 60 cents a bale. Foreign exchange dealings were at a minimum. Both the French franc and pound sterling closed unchanged from yesterday's final rate.

Day's 15 Most Active Stocks.

Sales, closing price and net change of the 15 most active stocks: Pure Oil, 6000, 17⅝, up ⅛; U. S. Steel, 5700, 95⅜, down ⅝; General Motors, 4700, 50, down ⅜; N. Y. Central, 4100, 38⅝, down ⅜; Socony Vacuum, 3700, 19½, unchanged; Brooklyn Manhattan Transit, 3700, 20⅜, up ⅜; Anaconda, 3500, 50⅛, down ⅞; Commonwealth & Southern, 2800, 2⅛, down ⅛; Texas Corporation, 2500, 57¾, down ½; International Nickel, 2400, 58, down ⅝; Crown Zeller, 2400, 18, down ¼; Packard, 2200, 8½, up ¼; General Electric, 2200, 52½, down ½; Chrysler, 2200, 100⅞, up ⅛; Baldwin Locomotive asd., 2100, 4½, down ¼.

SEC Odd-Lot Transactions Report.

By the Associated Press.

WASHINGTON, June 19.—The Securities Commission reported today these odd-lot transactions by dealers and specialists on the New York Stock Exchange for June 17: 8214 sales to customers, involving 218,226 shares; 6293 purchases, involving 190,046 shares.

RFC LOANS TO RAILROADS $345,084,000 ON APRIL 30

By the Associated Press.

WASHINGTON, June 19. — The Reconstruction Finance Corporation reports its loans and investments, exclusive of those involving other Government agencies, totaled $1,736,389,000 on April 30. This compared with $1,739,265,000 on March 31 and $2,121,071,000 on April 30 a year ago.

Of the total on April 30, $345,084,000 was in loans to railroads, $286,611,000 in loans to banks and other financial institutions, and $591,784,000 in holdings of preferred stock, capital notes and debentures.

COMMODITIES AT NEW LOW FOR THIS YEAR

Index of 35 Prices at 89.01 Against 73.01 of 12 Months Ago—Food Exception.

By the Associated Press.

NEW YORK, June 19.—Commodity prices dipped to a new low for the year this week, yielding to steady pressure of impending increases in supplies of most staples.

The entire complexion of the commodity picture has changed in recent months. From November, 1936, to April, this year, quotations charged ahead to one new peak after another. In the past two and a half months, however, until the slid without interruption, until the last of this year's gains have finally disappeared.

The Associated Press weighted index of 35 important wholesale commodity prices dropped to 89.01 per cent of the 1926 average from 89.57 last week and compared with 73.01 a year ago.

Both agricultural and textile staples established new 1937 lows during the week. Corn, rye and cotton fell back on reports from growing areas that recent rains had added materially to probable harvests. Wheat moved up slightly on prospects of a short Canadian crop and rust in the United States spring wheat territory, but slipped today.

Demand for textile products ebbed further as consumers waited for growing mill inventories to force greater price cuts. Cotton cloth and silk both gave ground. Cotton manufacturing activity, however, gave no evidence of the distribution tangle, holding close to the highest point on record.

Livestock prices, under the leadership of lamb, backed away from the recovery top set a month ago. Cattle retreated, while hogs advanced.

Food alone, among the major groups, chalked up a gain over the previous period. This was the result, primarily, of the 45 cent per barrel jump in flour, a 6.7 per cent upturn in seven days. Eggs and sugar also pushed ahead to more than offset declines in cocoa, coffee and lard.

Industrial staples continued to drift downward. Bituminous coal, steel scrap, turpentine, linseed oil, burlap and tin concurring. Rubber stood out against the majority, rising sharply on conflicting reports of consumption.

The Index, with its components based on 1926 as 100, compared as follows:

	June 18.	Prev. Wk.	Yr. Ago.
35 commodities	*89.01	89.57	73.01
Industrial	— —	90.83	91.72	76.01
Food	— —	69.70	68.92	68.68
Livestock	— —	100.10	101.91	79.55
Agriculture	—*101.69	101.86	74.55
Textile	— —	*72.09	72.95	63.04
Non-fer. metal	92.97	93.08	66.85

*New 1937 low.

COPPER MARKET UNCHANGED, LEAD QUIET AND ZINC STEADY

By the Associated Press.

NEW YORK, June 19.—While the copper market remained unchanged last week, domestic producers were reported confident of early resumption of demand for replenishing stocks.

Export prices fluctuated within a 60-point range and, after selling off to nearly 13 cents, recovered, to end the period at about 13.65 cents, c. i. f. usual European base ports.

Some export interests felt reopening of long-idle mines, principally in South Africa, tended to have a depressing effect.

Tin moved off 1 cent early in the week as supplies increased and demand tapered on adverse labor developments. Near the close of the week the price recovered ½ cent on better consumer interest arising from labor mediation efforts.

Lead was quiet and unchanged, with consumers reported nearly half covered on July requirements and in no hurry to supply more distant needs.

Zinc was steady, with buyers filling in only routine requirements and prompt shipments were readily available. For distant delivery, there was reported a more active inquiry by domestic consumers for lower-range foreign zinc.

Antimony was quiet, with only moderate new demand. The price was steady.

In the steel market as a whole, the strikers are having comparatively little new influence, with production of steel ingots only 1 point lower for the week at 78 per cent.

FOREIGN MARKETS AT A GLANCE

LIVERPOOL, June 19.—Wheat futures moved irregularly today, closing ¼d lower to ⅛d higher. France resold Danubian wheat to the United Kingdom and weather reports from the United States were favorable. There was some covering of distant options at the close.

Cotton futures closed 5 to 6 points higher as nervous shorts covered, and there was scattered foreign buying induced by reports of weevil complaints in the United States.

London and Paris—Closed.

New York Bank Statement.

NEW YORK, June 19.—The weekly statement of the New York Clearing House shows: Total surplus and undivided profits unchanged at $884,780,100; total net demand deposits (average), increased $78,539,000; time deposits (average), increased $2,480,000; clearings week ending today, $4,296,971,160; clearings week ending June 12, $3,373,045,177.

THE WEEK ON NEW YORK STOCK MARKET—

Range for 1937 High.	Low.	Stocks and Annual Dividends in Dollars.	Sales in 100s.	High for Week.	Low for Week.	Close for Week.	Ch'ge. for Week.
		A					
55	45	††Abbott Lab 1.60a	5	46	45	45½	— ¾
28⅜	15	††Adams E .30g	86	16¼	15½	15⅞	—3-16
28⅜	25½	Adams Millis .2	2	27⅞	27⅜	27⅜	— ⅜
36	29¼	Addressog .60g	11	31⅛	29¼	29½	—1⅛
4⅜	2	Advance Rume	15	2⅛	2	2	— ⅛
80¼	44	Air Reduc 1a	113	69¼	65⅛	66	— 3¾
5¼	2⅛	Air-W El Ap	39	2¾	2⅛	2⅛	— ⅜
15⅜	11	Alaska Jun .60a	57	11½	11	11⅛	— ⅜
5⅜	2⅜	Alleghany	144	2⅞	2⅛	2⅜	— ⅛
58½	40	Alleg pf xw	2	42	40	40	—2¼
59¾	39	Alleg pf $30 ww	18	42¼	39	41	— 2
59	40	Alleg pf $40 ww	6	41½	40	40	— 2
58⅛	35	Alleg pr pf	2	35	35	35	— 4
45⅜	30½	Allied Stores .60g	37	33¼	30½	33¼	•1¼
27⅞	18	Allen Indust 1	1	18	18	18	.....
258½	215	Al Chem & D 6	32	224	215	219⅝	— 5⅜
33¼	21⅛	Allied Mills 2g	25	22½	21⅛	22	— ¼
	3-32	Allied Mills rt	639	5-32	3-32		— ⅛
21⅞	15	Allied Stores 20a	128	17¾	16¼	17⅜	— ⅜
85	74¼	††Allied St pf. 5	7	76	74¼	74¾	— ⅛
63½	57	Am Ch Mfg 1g	92	57	57	60	•2½
39¾	23	Alpha P Cem 1	9	25	23	25	— 1
8⅞	4⅜	Amal Lea	31	5⅛	4½	4⅜	— ⅛
52¼	34½	do pfd. 3	3	39	38	38	— 1
117⅝	87	Amerada 2	12	88	87	88	— 3½
101½	83	††A A Ch Di 2½g	3	87½	86	86	— 3¼
41⅜	21½	Am Bk Note ½g	12	22¼	21½	22	— ⅜
75¼	59	Am Bosch .50	190	61¼	59¼	60	— ⅝
80¾	57⅛	Am Br Sh 1¼g	18	64	60	63½	• ¼
160	125	††Am B S pf 5¼	†40	131	128⅝	128⅝	—2 1-6
127	90¼	Am Can 4a	41	94¼	94¼	94¼	• ½
124	152½	do pfd. 7	4	156⅛	156	156⅜	— ¼
71	49¾	Am C & F ½g	15	53⅝	49¾	51	— 3
104½	93	do pfd. 4g	5	82½	78	78	—7
32⅝	18	Am C & C .50g	80	30⅛	28	30½	— ⅛
106	88	Am Chicle 4a	2	103	102	102	— ½
29	25	Am Coal	†30	25	25	25	—2
23⅜	13⅜	Am Colortype	26	15	14	14⅜	— ⅛
20⅜	20½	Am Comml Alco	43	22¼	20½	21	— ⅜
13⅜	8	Am Crym .45g	14	8½	8	8¼	— ⅛
68¾	43⅛	Am Metal ¼g	23	44¼	43⅛	44⅜	— 3½
75	60½	Amer Meter	†360	62¼	60½	62	— ¼
16½	7	Am Pow & Lt	206	8½	7	8	— ⅛
87⅛	50	A P & L $6 pf6	22	54¼	50	54¼	— ¼
72⅝	40¼	Am P & L $5 pf5	36	44	40¼	43⅝	— ⅜
29½	18⅝	A R & SS .60	214	20¼	18⅝	19⅞	— ⅛
45¼	31⅝	Am R Mill 1.10g	215	34¼	31⅝	33⅜	— ⅛
36	26¾	Am Safety Raz 2	11	28	26¾	28	— 1
29	22¼	Am Seating	16	23¾	22¼	23¾	— ⅛
58	41	††Am Ship B 2a	†340	48	45	45¼	— ¾
105¾	79⅝	A Smelt & R 2½g	202	85⅞	80¾	84⅛	— ⅞
154	138½	Am Smelt pf 7	2	145	145	145	.....
67⅛	53¼	Am Snuff 2g	9	56⅝	53¼	53¾	— ⅜
73¼	48⅝	††Am S Fdrs 1g	168	55	51	53	— ½
115	109½	††Am S F pf 7.	†440	109	109	109	.....
26½	15⅞	††Am Stores 1¼g	30	16⅝	15⅞	16	— ⅜
56⅞	37	Am Sugar Ref 2	14	40¾	37	39⅛	— 1⅜
143⅜	124⅞	Am Sugar pf 7	4	127½	125⅝	125⅝	— ⅜
25⅞	21⅜	Am Sum Tob 1a	29	23¼	21⅜	21⅜	— 1
187	160⅛	††Am Tel & Tel 9	69	165⅛	162½	164½	— 1⅛
99	73¾	Am Tob 5	9	76	73¾	76	•2¼
99⅞	74¼	Am Tob B 5	67	78	74¼	78	•2¾
150⅝	128¼	Am Tob pf 6	7	131	130½	130½	— ½
20⅛	12½	Am Type Fdrs	99	13⅛	12½	12¾	— ⅛
29½	15¼	Am W Wks .40g	177	17¼	15¼	16½	— ¼
14⅜	8	Am Woolen	19	8¾	8	8⅝	— ⅛
79	57½	Am Wool pf 2k	23	60	57½	58⅝	— 1½
20	6⅜	Am Zinc L & S	169	11⅞	9½	10	— 1⅜
79⅜	44½	A Z pr pf 1¼g	9	52	49¼	49¼	—6⅜
69¼	47⅜	Anaconda .75g	832	52	48	50⅛	— ⅞
97	79	Anacon W&C 1½g	7	79¾	79¾	79¾	—2¼
24⅝	19	††Anchor Cap .30g	107	23¾	20½	22¼	• ⅜
37½	20	Andes Cop	3	20¼	20	20	— 1
10½	5½	††W Paper	6	7	7	7	— ⅛
46	40	Arch D M 1g	8	41¾	40½	40¾	• ¼
111	101¾	Armour D pf 7.	1	108½	108½	108½	.....
13¾	7	Arm Ill .35g	262	11¼	10⅜	11	.....
99	81¾	Arm Ill pf 6..	8	91	91	91	.....
126	96	Arm Ill pf 7	2	104	103	103	—2
70⅝	57½	Armstrong Ck 1g	58	63	60	60	—3½
16⅝	11	††Arnold Con ⅝g	16	11½	11	11	— ⅛
17⅜	8⅜	Artloom	8	9⅝	8¾	9⅛	— ⅛
98	98	Artloom pf 7	†10	98	98	98	.....
24¾	15⅜	Assd Dry Gds	24	17½	16⅛	17	— ⅜
57½	49⅝	††Assoc Invest 3.	1	51	51	51	.....
100	92	††Assoc I pf ww5	†110	93½	92	93½	•1¼
94⅜	69⅛	At & S F 2e	151	82½	78	81⅛	• ¼
104	97⅝	Atchison pf 5	†90	99¼	98⅜	98⅜	— ⅛
55½	44¼	Atl Coast Line	188	52¾	48⅜	51¼	• ¾
29	17½	Atl G & W In	2	18⅛	18⅛	18½	•1
44	22	do pfd.	6	23½	22	23½	—3¼
37	27⅜	Atl Refin	70	28⅝	27⅜	28¼	— ⅜
116½	107	do pfd. 4	7	109⅞	107	109⅞	• ⅜
18½	15	Atlas Corp .80	107	15¼	15	15⅛	— ⅛
52⅜	50½	do pfd. 3	30	50⅞	50½	50⅝	— ⅛
94	68½	Atlas Pow 1½g	5	72¾	69½	69½	—4⅝
133	113¾	do pfd. 5	†20	117	117	117	.....
18¾	11⅜	Atlas Tack ½g	6	12½	11¾	11⅞	— ⅛
36¾	13⅜	Austin Nich .40g	176	21½	13½	15⅞	— 7⅛
9½	5⅝	Aust Nich	5	6	5⅝	5⅝	.....
52½	30	do pr A 5k	†50	31¼	30	31¼	—3¾
9¼	5⅝	Aviation Corp	121	6⅞	5¾	6	— ⅛
		B					
11¼	4⅞	Baldwin Loco	145	5⅞	4⅞	5¼	— ⅝
9½	½	do asd	79	6⅝	½	4½	— 5⅛
120	80	do pfd.	14	90	80	83⅜	—9⅝
120	83	do pfd. asd	4	89½	83	83	—10
40⅞	20⅝	Balt & Ohio	374	29	25¾	26¾	—2½
47¾	29⅜	do pfd.	37	34	29⅜	30⅝	—3
45	38½	Bang & A 2½g	4	41	39⅝	40	— 1
110½	100⅜	††Ban & A pf 5.	†10	103	103	103	•1¾
30⅝	28⅜	Barber Co ¼g	24	30⅛	28¾	29¼	— ¾
32	23¼	Barker Bros	9	25	23¼	24¼	— ⅞
42	37	do pfd. 2¾	†150	38¼	37	37	—1¼
35¼	24¼	Barnsdall 1	128	25¾	24⅜	25⅛	— ⅝
20¼	14	Bayuk 1 pfd	13	15	14	14	.....
114	111	Bayuk 1 pfd 7	†40	111½	111	111	— 1
28¾	21⅜	††Beatr Cr 1a	12	22¼	21¾	22	— ⅝
105¾	101¾	do pf ww 5	4	102	101¾	102	— ⅛
12	105	††Bech N P 4a	1	22	21½	22	—1
15⅝	12	††Belding Hem 1	40	12¼	12	12	.....

INCREASE IN ST. LOUIS TOTAL BANK DEPOSITS

Completes Recovery of Withdrawals Made Prior to June 1 —Local Money Rates.

Total deposits in St. Louis Clearing House Association banks last week increased $28,254,000, made up mainly of an increase of $23,018,000 in demand deposits, bringing the respective totals to $535,459,000 and $295,889,000, according to the association's report as of the close of business Friday. The increase completed the recovery of withdrawals made prior to June 1, personal property assessment day. Bank deposits increased $5,262,000 to $143,337,000; time deposits decreased $26,000 to $96,233,000; loans and discounts decreased $3,324,000 to $152,070,000; bond and stock accounts decreased $333,000 to $228,293,000; total resources increased $29,286,000 to $591,776,000; total lawful reserves increased $24,833,000.

Total clearings last week amounted to $105,500,000 compared with $93,800,000 the preceding week. Debits to individual accounts last week totaled $163,300,000 compared with $127,200,000 the previous week and $144,500,000 the corresponding week last year. The daily average debits to individual accounts last week was $27,216,000 compared with $21,200,000 the preceding week and $24,083,000 the corresponding week last year.

Local money rates were as follows: prime commercial paper, 1¼@1½ per cent; collateral loans, 3@6 per cent; customers' loans and loans secured by warehouse receipts, 2@5½ per cent.

Cocoa Futures.

NEW YORK, June 19.—Cocoa futures closed easier, 4 to 5 lower Friday; sales, 3591 tons. July 7.19@7.20, Sept. 7.28@7.29, Nov. 7.35n, Dec. 7.39, Jan. 7.41n, March 7.50n, May 7.60. n-Nominal

Range for 1936-1937 High.	Low.	Stocks and Annual Dividends in Dollars.	Sales for Week.	High for Week.	Low for Week.	Close for Week.	Ch'ge. for Week.
22¼	20	Am Invest .90b	183	22	21½	21½	— ½
37	30	Am Invest pref 2	50	36	36	36	•1½
49⅞	46	Brown Shoe 3	73	46½	46	46½	.....
37	31	††Burkart M 1.70b	110	33½	32⅜	32½	— ⅛
39¾	37	Coca Cola Bottling	53	37	36⅜	36⅜	—2⅜
48	25	Dr. Pepper .80	120	34½	34	34	— 1
27⅞	27⅜	Ely & Walker 1	35	29	27½	27½	—1⅜
122½	118½	Ely & Wa 1 pf 7	110	122½	121½	121⅝	— ⅜
106	99¾	Ely & Wa 2d pf6	8	104	104	104	.....
11½	8	Falstaff 1½g	330	9	8½	9	.....
40¼	32	Griesedieck W 4.25d	45	35	35	35	.....
6	3	Hamilton Brown	20	3	3	3	— ¼
23	16¼	††Huss Ligon1.25a	240	22¼	21½	21¾	— ¼
55	50	Hussma L pf5.50	20	54	54	54	— ¾
20¾	13	Huttig S & D	110	14	14	14	•1
24½	17¾	Hyde Park .50	100	24½	24½	24½	• ½
49½	41½	Internat Shoe 2	300	43	41½	41½	—2½
18	10½	Key Co .25b	15	10½	10½	10½	— ½
40	8	Knapp Monarch	410	40	40	40	.....
36	33½	††Kna Mon pf 2.50	48	34½	34	34	—1
22	14¾	††Laclede Chris.50b	210	18	17¼	17¼	— ¼
32½	23¾	Laclede Steel .50b	73	24½	24	24½	— ⅛

SATURDAY'S SESSION SALES.

Stocks and Ann. Div. in Dollars.	Sales	High.	Low.	Close.	Ch'ge. Net
CCBC new	25	36⅜	36⅜	36⅜	— ⅜
E&W 1pf 7	10	121⅝	121⅝	121⅝	— ⅛
Int Shoe 2	40	41⅞	41½	41½	— ⅛
Key C .25b	15	10½	10½	10½	—1½
K M pf2.50	8	34	34	34	.....
La St .50b	18	24½	24½	24½	• ⅜
M F C .50b	50	19¼	19¼	19¼	— ¼
N Cndy.25b	45	8	8	8	• ⅛
SLB&I2½b	50	5¼	5	5	• ⅛
Sw Bl pf7	45	118½	118½	118½	• ½
WagEl 1b.	55	41½	41	41	—1

SECURITY.	Bid.	Asked.
Closing Quotations.		
A. S. Aloe 1	—	33
A. S. Aloe pfd 7	—	106¾
American Invest .90b	—	21
American pref 2	—	35
American Inv 7 pct pfd 1.75	26	28
Brown Shoe com 3	45½	47
Burkart Mfg com 1.70b	—	33¾
Burkart Mfg pfd 2.20	—	32
Champion S M 1st pfd	4⅞	—
Central Brew	—	4
Chi & Sou A L pfd	—	7
Coca-Cola B sec new	—	35¾
Columbia Brewing 25g	—	4½
Dr. Pepper 80	—	34¾
Elder Mfg Co com 2a	—	18¾
Elder Mfg "A" 6a	—	75
Elder Mfg 1st pfd 8	—	106

Range for 1937 High.	Low.	Stocks and Annual Dividends in Dollars.	Sales in 100s.	High for Week.	Low for Week.	Close for Week.	Ch'ge. for Week.
30½	15¼	Bendix Aviat ½g	80	19⅞	18¼	19¼	— ⅝
23¾	20⅜	Ben In L .95k	50	20¾	20½	20½	— ¼
62¾	47½	Best & Co 2½a	6	48¼	47½	48	• ¼
105½	73	Beth Stl 1g	404	82½	76½	81⅜	— ½
20	18	do 5 pc pf 1	7	18¼	18	18¼	— ¼
129⅛	108	do 7 pc pf 7	3	112½	108	111	—2½
69¾	51½	Bigelow San 1¼g	4	52	51½	52	—2⅝
38	24	††Bl & Deck 1.40a	24	27½	24	26½	—1¼
29⅞	22½	Blaw Knox .45g	46	24¼	22½	23½	— ⅝
32½	24	††Bloomingdle .85g	†20	24	24	24	—3½
49¾	28¼	Boeing Airpl	219	31⅛	28¾	30	• ¼
2⅞	1⅝	Boeing Airp rt	781	2¾	1⅝	2⅜	• ⅛
48⅛	39¾	††Bohn Alum 3	14	41½	39¾	40	—1⅜
93	85¼	Bon Ami A .5g	†20	89	89	89	—1½
46½	41⅜	Bon Ami B 1⅞g	†220	43½	42	42	—2
28	23	Borden 1.60	89	23¾	23	23⅜	— ¼
47	38⅛	††Borg Warner	148	44¾	41	44¼	•1½
15¾	8¼	Boston & Me	11	10⅝	9⅞	9⅞	—1⅝
4½	1¼	Botany C M A	5	1¾	1¼	1½	— ½
23¼	15	Bridgeport Br .40g	75	16½	15½	16¼	— ¼
59⅞	30¼	††Briggs Mf 1½g	55	42	39¼	41¾	— ¾
53⅛	43⅞	Briggs & Strat 3	2	44¼	44¼	44¼	—1¾
47	40	Bristol M 2.40a	5	41¾	40	40¼	—2½
8	2¾	Bklyn & Q T	43	3½	2¾	3¼	— ⅜
38½	15	Bklyn & Q T pf.	6	16⅜	15¼	15¾	—1⅛
53	18½	Bklyn Man T 2g.	218	22	18½	20¾	—1⅞
102¼	65¾	B M T pf 6	33	69¾	66¾	67½	—3½
52⅜	26¼	Bk U Gas 1.90g.	13	29	27	28	— ¾
50	45½	Brown Shoe 3	1	46	46	46	•1
24½	16¾	Brunswick Bal	18	18	16¾	17¼	—1½
25¼	15	Bucyrus Erie	46	16¼	15	15⅞	— ⅜
117⅛	104	††Buicy 1 7pc pf7	†150	107	105	105	• ¾
7⅛	7⅛	Budd Mfg	147	8⅜	7⅛	7¾	— ⅜
98	58	Budd Mfg pf	3	67	58	57	—17
13	7¼	††Budd W .20g	56	8¼	7¼	7⅜	—11-16
45¼	31	Bullard Co ½g	9	33¾	31⅝	33⅛	—1⅜
65¼	50⅛	Bulova Wat 4a	21	54½	51¾	54	—1⅜
35⅝	24	Burr Add M .80	50	25¾	24	25	— 1
11¾	4⅛	Bush Term	38	5½	4⅝	4⅝	— ⅛
29¾	23¼	Bush T B pf ct	†230	30¼	28¾	29½	— ⅛
18¼	13	Butler Bros .60	29	13¾	13	13⅜	— ⅛
36¼	28½	Butler Bros pf 1½	12	29	28½	28½	— ⅝
9¼	4½	Butler Cop & Z	64	5⅜	5	5⅛	— ⅛
33¾	17½	Byers Co	78	21½	17½	18⅞	—2⅞
34⅜	25½	Byron Jack ½g	13	27	25½	27	—1
		C					
48¼	35⅜	Calif Pack 1½a	16	36¼	35¾	35¾	— ⅜
6⅛	2⅜	Callahan Z Ld	149	3¼	2⅞	3	— ⅛
20⅛	12	Cal & Hec ¾g	107	13¾	12½	13⅛	— ⅜
37⅜	31	††Calumet M 1.70b	410	33½	32⅜	33⅛	— ⅛
38¼	24½	Can D G Ale	248	29¼	24½	26¾	—2¼
17½	12¼	Canad Pac	221	13⅜	12⅜	12½	— ⅝
61½	44	††Cann Mills 1g	3	45	44	45	•1½
96	80	Can Marc pf 6	6	84	84	84	— 1
103⅜	97½	Caro C & C 4	†10	97½	97½	97½	—1¼
37⅜	24½	Campbell Wy 1	21	25½	24½	25½	— ⅛
38¼	24½	Can D G Ale	248	29⅛	24½	26⅜	—2¼
17½	12¼	Canad Pac	221	13⅜	12⅜	12½	— ⅝
61½	44	††Canada Mills 1g	3	45	44	44	•1½
18⅛	13¾	††Cap Ad A ½g	6	14	13⅞	14	• ⅜
103⅜	97½	Carc C & C 4	†10	97½	97½	97½	—1¼
122	112	Carrier Corp 1.40a	1	112	112	112	— ½
180⅞	134½	Case J I	16	165	160	163	— ⅞
129⅜	116	††Case J I pf 7.	†50	118	118	118	—3¼
100	85	Caterpil Tract 2.	30	92	85	88	—3⅞
41¼	26¾	††Celanese 1½g	421	37¾	34¼	36⅜

—HIGH AND LOW QUOTATIONS FOR YEAR

Range for 1937 High.	Low.	Stocks and Annual Dividends in Dollars.	Sales in 100s.	High for Week.	Low for Week.	Close for Week.	Ch'ge. for Week.
69½	51	Kennecott 1¼g	480	56¾	52⅝	55¼	—2
20½	14¼	Key S & W .60	22	15⅛	14¼	15	—
9⅜	5	Kinney G R	9	5¾	5	5½	— ⅛
71	47¼	Kinney pf	†490	53	48⅛	50½	— ⅛
29⅜	20⅞	Kresge SS .60g	40	21⅛	20⅞	21	— ⅛
15⅜	8¼	Kresge Dept Strs	1	9	9	9	— ⅛
147	105	Kresge D S pf 20k	†10	115	115	115	*8⅛
47⅛	33	Kress S H 1.60	2	33½	33¼	33½	— ½
24¼	18	Kroger Groc 1.60	94	20	18	20	*1½

L

27⅛	15⅛	Laclede Gas	†30	16⅛	15½	15⅞	—1⅜
41½	23¼	Laclede Gas pf	†10	24⅛	24⅛	24⅛	—
24¼	19¼	††Lambert	21	19⅝	18⅛	18⅛	—½
17⅜	12⅜	††Lane Bryant ½g	1	12¾	12¾	12¾	—
27⅞	17	Lee Rub & T ½	32	24⅛	23	23½	—2½
51½	33¼	Leh Port C 1½	23	36⅛	33¼	33½	—1⅛
3⅝	1⅞	Lehigh Val C	29	2⅞	1¾	1¾	—
18½	9¾	Lehigh Val C pf	20	16	9¾	10	—
24⅝	14	Leh Val R R	34	15½	14	14⅞	—1⅛
43½	36	Lehman Corp 1a	69	40⅜	36	39	—1⅛
21¼	15⅛	Lehn & Fink ⅝g	2	15½	15⅛	15⅛	—⅛
58⅜	41	Lerner Strs 2a	4	42	41	41	—2
79	61¼	LOF Glass 1½g	50	61½	61¼	62	—2½
15⅜	9⅜	Libby McN & L	34	12	11⅝	11⅝	—
28⅜	25⅝	Life Savers 1.60	8	26	25¾	26	—
114	94¼	do B 4a	1	95	95	95	—4
175	151	do pfd. 7	31	157	94¼	96¾	—
23¼	18¼	Lily Tul C 1½	3	159	154	158	—
83½	59	Lima Loco	7	21	19⅞	20½	—1⅛
21	5¼	Link Belt 2	30	63¼	59	63¼	—1⅜
53⅜	43⅜	††Liq Car 2.60	9	54¼	51⅞	52½	—4½
84½	64⅛	Loew's 2a	48	72	67¼	68¼	—3
79	61¼	Lorillard P 1.20	126	77¼	73¼	74⅝	—2⅛
15⅜	9⅜	Lone Star Cem 3	37	21¼	2	20	—1⅛
75¼	50¼	Long Bell A	61	56½	52	55	—
43¼	28¼	Loose Wil Dis 2	14	30	28¼	29	—
110	66	do pf 5	†30	108	107¾	107¾	—1
28⅝	20½	††Lorillard P 1.20	35	21	20½	20⅞	—1⅛
147⅜	135	††do pfd. 7	†130	137	135	135½	—
99	86	L & N 2½g	22	87⅛	84	87½	— ¼
28⅜	19¼	Lou G&E A 1½	7	20	19¼	20	—
41⅜	29¼	Ludlum Stl 1½g	18	31½	29½	31½	—1¼

M

36	30½	MacAnd & F 2a	3	31	31	31	—
62¾	41	††Mac Trucks 1	38	43¼	41	41¼	—2
58¼	44	Macy R H 2a	39	47	44	47	—
8¾	4	Madison Sq G .95g	6	11¼	10½	11¼	—⅜
7⅞	3¾	Magma Copper ½g	8	46	45	45¼	—3
30	15	Manati Sug pf	1	3⅞	3⅞	3⅞	—⅝
21½	15	Manati Sug pf ct	†10	16	15	15	—
38	13¼	Manh Ry mod gtd	†10	15¼	15¼	15¼	—2
29⅜	19	Manh Ry mod gtd	31	7⅜	6⅞	7½	—
6¾	3¼	Maracaibo Oil	18	3⅞	3⅞	3⅞	—
7¾	3¼	†Marine M .40a	55	10	9⅞	10	—
3½	1⅜	Market St Ry pf	†90	3¼	3¼	3¼	—
10½	4¾	Mark St Ry pf	†40	5¼	4¾	5	—
39	24¼	Mark St R pr pf	†60	27½	25¼	25¾	—2
61½	37⅜	Mark St Ry 2 pf	†110	31½	30	30½	—
51¾	41	Marlin Rock 2	3	42¼	42	42¼	—
30⅝	18⅞	Marsh Field	45	25	23¼	24⅜	—
29¾	19⅛	Martin G L Co	83	21½	19¼	21	—1
13⅞	7	Martin Parry	8	8¾	8¼	8¼	—
74	49½	Mansonite 1a	16	50½	49½	50½	—1⅛
41¾	32⅞	Math Alk 1a	28	34⅝	33¼	34	—
66¼	51¼	May Dept Strs 3a	8	55⅞	54	54	—
8⅜	5	Maytag	12	9	8	9	—
44	34⅞	Maytag pfww 3	3	35½	34⅞	35½	—
36	25⅜	McCall 2	24	36	35¼	35½	—
24¼	14⅜	McCrory Strs	40	16¼	15¼	16¼	—
106¼	85	McCrory Strs pf 6	6	86	85	85	—
40¾	28⅛	McGray Elec	1	49½	49½	49½	—
42½	32¾	McGraw Hill .27½g	6	36	35	35	—
24¾	18	McInt Porc 2	23	34	31⅝	33	—
17⅜	12⅜	McKeesport 2	2	14	13	14	—
47½	43	McKess & R pf 3	17	44½	43	43	—1½
43	33	McKellar Strs 2a	1	44	44	44	—
101	93½	††Mead Corp pf 6	10	27½	25	25½	—1⅝
86½	68¾	Melville Shoe 5	†30	95	94	95	—
47¾	31	Mengel	5	37	36¼	36¾	—¼
72¼	58	††Mengel 5pcpf 2½	†160	37½	36	37	—
26¼	14⅜	Miami Cop	132	17⅜	15½	16⅜	—
35⅞	25⅛	Mid Cont Pet ½g	54	27¼	25½	26⅝	—
34¾	24¾	Midland Stl 2	10	36	35½	36	—
122	108	Mid Stl Oil pfS.	†50	108	108	108	—1
120	96	Minn Honey 5	1	101½	98½	98½	—2
16⅜	11	Minn Mol Imp	†10	11¾	11¾	11¾	—
101	88½	Minn Mol Imp pf	106	12¾	11¾	12¼	—
11	3¾	M S P & SSM pf	1	9¼	9¼	9¼	—
5⅛	2¼	M S P&SSM pf	3	2¾	2½	2½	—
36	23⅜	M S P&SSM LL	3	3	3	3	—
9¾	3¾	Mission Corp 1g	14	26¼	23⅞	26	—
34½	21¾	M K T pf	76	6¾	5½	6⅛	—
3	1	Mo Pac	83	25	21¼	22¼	—2⅞
10	3	Mo Pac pf	12	3¾	3¼	3¼	—
47⅜	28	Mohawk Car 1.20a	10	39	37½	39	—
68	48	Montgom W 2a	41	54⅞	49⅜	54¼	—2½
66½	59	Morr & Co 2.40	3	39	38	38	—
3½	2	Mother Lode	7	3⅛	3	3⅛	—
38½	28⅜	††Motor Pro 1½g	79	31	29½	31	—1⅛
84½	64⅛	Motor Wheel 1.60	17	73¼	71	72½	—1
39⅜	20	Mueller Brass 1a	6	39½	38⅝	39	—
28⅜	20	Mullins Mfg B	26	25	20	21	—4
28⅝	20½	do pfd. 7	†110	22	21	21	—
90	70	Munsingwear 3	8	80	80	80	—6
90	70	Murphy G C 3.20	2	70¾	70	70	—
20¾	10¾	††Murphy Oil 5	†80	107	104	107	*1¼
71	58⅜	††Myers & Bro 2g	1	65	65	65	—1

N

24⅝	16½	Nash Kelv 1	177	17¾	16¼	17½	—⅛
47½	28	Nash C & St L	†350	35¼	32	32⅜	—2¼
24	17⅛	††Nat Acme ¼g	23	18¼	17½	18	—
18⅜	11¾	††Nat Aviation	17	12¾	11½	12¾	—
28⅜	22¼	††Nat Biscu 1.60	138	24	22¾	23⅜	—
167	145	do pfd. 7	7	155	152½	153	—1
33⅜	25⅞	Nat Bk & In 1.44	1	26	26	26	—
103½	94½	††Nat Bk of Com w 5	1	94½	94½	94½	—
28⅛	20⅜	Nat Cash R 3a	57	33¾	30¾	33½	—
112	107	Nat Dairy Pr 1.20	105	22¼	21¼	21⅝	—
26⅛	20⅛	Nat Dept Strs pf 7	†60	109	108¼	109	—
10¾	6½	Nat Dept Strs	32	16¼	15	16½	—
18	12	Nat Distill 2	†220	17⅜	16⅜	17⅛	—
38	29	Nat En & St 2	96	30¼	28¾	29⅛	—
18½	12	Nat Gypsum 1a	2	29	29	29	—
47	30⅜	Nat Lead ½	86	34¼	32	33	—
171	118¾	Nat Ld pf A 7	2	160	159	160	+2
61¾	44	Nat M & S C ½g	6	47	44	47	—
16	7	Nat P Lt .60	73	9½	8⅝	9¼	—

O

22⅞	17⅛	Ohio Oil ½g	217	19	17⅝	18⅞	— ⅝
73	53½	Oliver Farm	42	62½	59½	60⅜	— ⅝
114	99½	Omnibus	43	16	13½	14	—2⅛
19⅜	12⅛	††do pfd	†10	100	100	100	—2
14	9¼	Oppenheim Co	5	12⅝	12½	12⅝	—
140	127½	Otis Elev .40g	63	39⅜	37¼	39½	—
24⅜	14½	Otis Elev pfd. 6	†10	132	132	132	—
97	75	do 1 pfd. 5½g	1	77½	77½	77½	—3½
112	112½	do pr pfd. 7	†20	121	121	121	—1
28	22	Outb M & M .35g	8	23¾	23½	23½	—1
96½	82½	Owen Ill G ¾g	68	90½	85	90	—2

P

23	17¼	Pac A Fish 1.20	28	18⅛	17½	18	— ⅛
15⅜	6⅝	Pac Coast	†750	8	6⅝	8	—
27¼	13	do 1st pfd.	†40	25	25	25	—
32⅜	20¼	Pac Cst 2 pfd.	†510	14⅛	13	14	—
38	28⅜	†Pa F C Cal 1.80	4	21¼	20¾	20¾	—11-16
53⅜	41	†Pa G & El 2	50	29	28⅛	28⅝	—
44⅝	26	Pac Mills 1g	32	42	41	41	—
152	139	†Pa T & T 8	31	28½	26½	27	—2
29¾	20⅜	Pac W Oil .65e	†30	139	138	138	—
17⅜	7⅞	Pack Mot .65e	11	23¼	22⅝	23	—
4½	2	Panhandl P & R	498	8⅞	7⅞	8½	—
2	1	Panhandle pf	†110	2½	2½	2½	—
121	90	Paraffine 2g	†110	109½	100	100½	—3½
90	65	Paraffine pf 4	11	67	65	65	—
109⅞	65	Panhandl pf 7	†110	100	100	100	—
26⅜	16⅝	Param Pict	502	18¾	16⅝	18	—
26¾	15½	††Par P 1 pf .6.	1	130	130	130	+2
27	20	Park & Til 2 .50	45	17¼	15¼	17¼	—
8¼	4	Park Utah	7	27½	27	27½	—
44¾	30	Park Utah 2a 1.40g	199	37	34	37	—
29	23	Park & Ru Pu 1½g	17	38	37	37	—
23	13	Parmelee Trans	13	24	23	23¾	—
98	64	Pathe Film	4	24	23	23¾	—
23⅜	14	Patino Min	44	15⅞	14⅜	15⅛	—
64	38	Peerless Corp	38	6⅜	6	6	—
38⅛	25	Penick & Ford 1g	8	40½	39½	39½	—
85	63	Penn J C 2g	26	89	85	87½	—
13⅛	9	Penn C & C	3	3⅜	3⅛	3⅛	—
12½	5¼	Penn Dix Cem	77	7	5¼	6	—
76¾	45	Penn Dix Cem pf	7	51	45	45	—
50¼	36⅛	††Penn G S ct ¼g	2	45	45	45	—
63	48¼	Penn R R ½g	182	39	36	36	—1¼
116¾	112½	do pfd. 6½g	3	48¾	48¼	48½	—
65½	43¾	Peo G L & C	33	46	43¾	45½	—2⅝
91	76½	Pere Marq	1	81	81	81	—
21⅝	13¼	do pfd.	6	77	76½	76½	—1½
7⅜	7⅜	Petro Corp .40g	30	17⅜	16¼	17⅛	—1½
39½	29	Pfeif Br .60g	17	33⅜	31¾	33⅛	—
54	40	Phelps Dod .80g	140	45⅜	40	41	—2⅛
54½	39½	Phelps Dod rt	4036	3⅝	3⅜	3⅝	—
7¼	4¼	Phila Rap Tr	2	40	39½	40	—
14	8	do pfd.	†290	5⅛	5⅛	5⅛	—
3⅛	1⅞	Phil R C & I	†140	8¾	8	8¼	—
84¼	70	Phil Mor 3¾g	29	1⅛	1	1⅛	—
20	11¾	Phillips Jones	66	80½	75¼	80¼	—1¼
59¼	49½	Phillips Pet 2a	126	54⅜	52	54⅜	—2½
20¾	14¾	Pierce Oil pfd.	5	15⅝	14¾	15⅝	—
33⅜	28⅜	Pills Fl .60	4	28½	28⅜	28⅝	—1⅛
47¼	29	Pitt & W Va	†150	33	29	29½	—4¾
14⅜	10¼	Pitt Coal	3	10⅛	10⅛	10⅛	—
76½	52	Pitt Coal pf	1	52	52	52	—5
20	12	Pitt Sc & B .30g	46	13¾	12	12⅜	—
43	24⅜	Pitt Stl	4	28	25	26	—3
122	85	do pfd.	8	93	90	90	—4½
28	8⅝	Pitt Oil Coal pfd.	†390	19½	18⅛	18⅛	—1
8⅝	3⅜	Pitt United	†20	18⅛	18⅛	18⅛	—7⅛
3	1¼	Pittston Co	5	3⅛	3⅛	3⅛	—
5⅞	2¼	Plymouth Oil .70g	50	26⅛	25¼	26	—1¼
33⅛	21⅜	Porto R A T A	10	24½	24¼	24½	—
11⅞	4¼	Porto R A T A	10	5¼	4¼	5	—
3⅞	1⅜	do B	9	1⅞	1⅞	1⅞	—
37⅛	17½	Post T & C pf	31	8¼	7¾	8¼	—
65½	55½	Pr & Gam 2a	63	20¼	17½	19⅞	—
118½	114½	do pfd. 5	20	59	58	58	—1½
52⅞	36⅜	Pub S N J 2.60	98	37⅞	36¾	37⅜	—
128½	113⅝	Pub SNJ 6 pf	3	114	113⅝	114	—
113¼	110	Pub SNJ $5 pf	7	101	100	100⅞	—
72⅛	52⅛	**Pub SE&G pf 5	1	110	110	110	—
24⅜	16⅜	Pullman 1½g	72	55⅝	52⅛	53½	—2⅜
107	99	Pure Oil 5	555	17¾	16⅝	17⅜	—⅜
112¾	108	**PureO.6 pcpf 6.	2	100	99½	100	—
23¾	15¾	Pure Oil pf 8	100	19½	19	19½	—
		Purity Bak .30g	23	17	16⅜	16⅝	—

Q

18⅞	16	Quaker S O .45g	1	17	17	17	—1¼

R

12¾	7⅞	Radio	780	8⅝	7⅞	8	—
80	63	Radio cv pf 3½g	34	67	63	63½	—3⅞
8⅞	6¾	Radio Keith O	130	7⅞	6¾	7⅛	—
25½	14¾	RR Sec Ill C Stk	†170	15½	15½	15½	—2
37¼	29	Raybest Man 1½g	13	33¾	30¾	31⅜	—1¼
47	35	Reading Co 2	36	43	42	42	—2¾
30	23	Read 1 pf 2	1	42	42	42	—
13⅜	7½	Real Silk	5	8	7½	7½	—
83	62	Real Silk pf	†40	65	65	65	—
4½	2	Reis & Co	8	2¼	2	2	—
30	20	Reis 1 pf	1	20	20	20	—
22⅝	16½	††Reliable Strs 1	17	18	16½	18	—
35½	22	Reliance Mfg .60a	2	24	22	22	—2
29⅛	21	Rem Rand .70g	54	22½	21	22½	—
94⅛	80	R R pf ww 4½	8	83½	81	81	—1
110	97	††Rens & Sar 8	†10	101	101	101	*4
9½	5	Reo Mot	106	5⅞	5¾	5¾	—
47¼	27½	Repub Stl	753	35⅛	31⅝	33⅜	—
124	109	††Rep St cv pf 3k	1	114	114	114	—
110¼	98	Repub Stl pf A 6	5	100	98	98	—4½
49¾	33	Revere C & Br	2	33	33	33	—3
139	126¾	Rev C & B pf 7	†20	126¾	126¾	126¾	—
30⅜	22½	Reynolds Met 1	19	25⅞	24⅛	25¼	—
112	102½	Reyn M pf 5½g	2	105¼	104¼	104¼	—
34¼	16½	††Reynolds Sp 1	17	19	16	18½	—
67	49	Reynolds Tob 3	†50	62	60½	62	*1
31½	19⅜	Rey Tob B 3	47	50¼	49½	50	—
86½	60	Ritter Dent 1g	1	19¾	19¾	19¾	—
38	33	††Roan A C 1.11g	3	65¾	64½	64½	—2⅜
9¾	3½	Rutland pf	33	33	33	33	—
			16	5¾	3½	4¼	—1¾

S

46	31	††Safeway Strs 2	25	34	33¼	34	*1⅛
113	108	Safe St 7pc pf 7	†70	109½	108	109	—
103	97½	Safe St 7pc pf 5	†10	99	99	99	—1
65	43¾	St Jos Lead 2a	35	56¾	52½	55½	—1½
11⅝	2½	St L San F	2	3	2½	2½	—
20¾	11	St L San F pf	51	6	5¾	5¾	—
27½	14⅛	Savage Arms ¼g	†10	13	13	13	—
31¾	19¼	††Schenley Distil 3	46	41¼	39¼	39½	—1¼
23⅜	13	Schulte Ret	45	15⅜	14	14	—
45¼	38	Schulte Ret pf	3	14	13	14	—
8⅛	4⅛	Scott Paper .65g	†280	40	39¼	39½	—1
54½	36⅝	Seaboard Air	42	1⅜	1⅛	1⅛	—
11½	7⅛	Seaboard Air pf	17	4½	4¼	4¼	—
95⅝	81	Seaboard Oil 1	48	40¾	38⅝	40½	—
34	26	Seagrave	6	8	7½	7½	—
42½	29	Sears Roeb 3	174	88⅞	84¼	88¼	—1
120	104	††Shar S C 1.20	36	28½	27½	28½	—
17⅞	12⅛	††Sharon Stl pf 5	18	32	29½	31½	—1
58	40	Sharp & Dohme	2	100½	100	100	—
44	37⅛	Sharp & Dohme pf	55	10⅜	9¾	10⅜	—
25⅜	18⅜	Shell Union	†60	39	38⅛	38⅜	—
105⅜	102	††Shell Un pf 5½	68	27¾	26¾	26⅞	—
17⅞	12⅛	Sik Kl Coal .65g	60	13⅜	12½	13⅛	—
58	40	Simmons ½g	63	45⅛	42½	45	—
60⅝	42	Simms Pet	31	55	52	54½	—
102¼	78½	Skelly Oil ½g	1	99	99	99	—
197	85¼	Sl S St & I	†210	148¼	146	146	—
96	96	do pfd. 6	1	100½	96	96	—
54½	27	Smith A O	15	30½	29	29½	—
29¾	20	Snider Pk 1½g	30	31½	30	30	—
20¾	16¼	Soc Vac ½g	20	20⅝	20	20⅛	—
115	104	Sol A pf ww 5½	19	19¾	18	19½	—
6⅝	3½	Sou G & F .10g	5	11⅛	11	11⅛	—
42½	32½	StdG&E $6 pf	79	4	3¾	3¾	—
32½	22½	StdG&E $7 pr pf	24	34⅜	32½	34⅜	—
50	39⅝	Std Oil Cal 1a	32	42	40½	42	—
50	40½	Std Oil Ind 1a	146	41⅝	39⅝	41½	—
76	63⅛	Std Oil N J 1a	132	42½	40½	42½	—
34	24⅜	Starrett L S 2½g	180	66½	63¼	65¾	—
21	17	Stew War .50a	2	42⅜	42⅜	42⅜	—1⅛
17	12⅜	Stew War ½g	8	66	64½	64½	—2
33⅜	17	Stokely Bros .95g	83	18⅜	17	17⅝	—
20	9	Stone & Web	15	15	14½	15	—
125	118⅜	do pfd. 6	95	15⅛	14⅜	15	—
39	19	Superheater 1½g	350	13⅛	12	12⅜	—
47⅛	29½	Superior Oil	1	65	65	65	—
39⅞	32	Superior Steel	163	4⅝	4	4⅛	—
33⅞	13	Sweets Co	13	30¾	29½	30	—1
28⅜	23⅝	Swift Int Co 1.20	3	33⅝	32	32½	—
23¾	15¼	Sym Gou ww .10g	24	30½	29⅞	30	—
23¾	12¾	Sy G xw .10g	38	13⅜	12¾	13½	—

T

15⅜	10⅝	††Talcl pf 2¾a	†40	50½	50	50½	*11-16
57½	50	††Talcl pf 2¾a	1	99	99	99	—
85⅜	65½	Telautograph .60	35	56¾	52½	55½	—1½
15⅜	10¾	Tenn Corp	7	16	15½	15⅝	—
65½	50⅜	Texas Corp 2	77	12	10⅞	11⅝	—
44	35	Tex Gulf Prod	387	58½	55½	57¾	—
16⅜	11¾	Tex Gulf Sul 2a	78	6⅝	6⅛	6⅜	—
10	6	Tex Pac L Tr	90	35	33¾	34½	—
64	62	††Thatcher ½g	69	14½	13½	14⅜	—
13¾	9½	The Fair	1	34	34	34	—
93½	85	The Fair pf 7	1	62	62	62	—
13¾	7¾	Thermoid	†30	9¾	9¾	9¾	—
15⅛	7¾	Third Ave	56	8⅝	8¼	8⅜	—
15¼	7⅜	Thompa J R ½g	4	3⅞	3⅞	3⅞	—
28⅜	21½	††Thomps Pro .90g	28	8¼	7⅞	8¼	—
98	91¾	Thompson Star	110	25¼	24	25¼	—
17⅜	12⅝	Thomp Star pf	4	20	17½	17½	—
21⅞	15⅝	Tide Wat .65g	132	16⅞	15⅜	16½	—
98	91¾	Tide W A pf 4½g	95	20⅝	20⅝	20⅝	—
17⅜	12½	Timk Det A 2e	95	17¾	17¼	17¾	—
79	56¼	Timk R B 3	31	60½	56¼	57	—
17⅝	12½	Transamerica	393	13	12½	13	—
22⅜	13¼	Trans & West Air	44	14½	13½	14½	—
16	7⅜	Trans & W .15g	12	17⅛	16	16⅜	—
109⅛	103½	Tri Ct & Ter 4g	2	104¼	103½	103½	—1½
12	8½	Truax Traer ⅛g	8	9¾	9	9¾	—
40⅞	35	††Tw C FF 1.6	65	36¾	33	34½	—
50	40¾	Twin CFF pf 1½	1	44½	44½	44½	—
17½	8⅞	Twin City R T	21	10	8⅞	9½	—

U

67⅜	2½	Ulen & Co	42	2⅞	2⅛	2⅞	—
100⅛	73	Und Ell 1¾g	20	79¾	73	79¾	—
91½	63	Un Bag & P 2	22	75	70½	75	—2
111	95	Un Carb .240g	83	100	95	99¼	—
28⅛	23	Un Oil Cal .55g	66	24	23	23¼	—
148¾	106½	Un Pac 6	38	136¾	129½	129½	—9½
99¾	90¼	Un Pac pf 4	6	92¾	91⅞	92¾	—
31½	24¾	Un Tank Car 1.60	20	26¾	24¾	26¾	—1
24⅜	14½	Unit Air Lines	106	15¾	14½	15½	—
35⅛	23⅛	Unit Air Cor ½g	171	26¼	23⅝	26	—1
31¼	18	Unit Am Bos	4	19¼	18	18	—2
30¼	22¼	Unit Bis 1.60	91	25¾	24¼	25¼	—
91	69¾	††Unit Carbon 4	6	23	22¼	23	—
35	29	††Unit Carr Fast 2	8	31½	30⅛	30	—2¼
8½	4	United Corp pf	3	30½	30	30	—
46⅞	32¼	United Corp pf 3	348	4½	4	4⅜	—
26⅜	11	Unit Drug ¼g	45	36⅜	32¼	35⅛	—
106⅛	96⅜	Unit Dyewood 1a	66	11⅝	11	11½	—
9½	5⅜	††Unit Dye pf 7	12

BARRIE FUNERAL AT HIS NATIVE SCOTTISH VILLAGE

Services to Be Held Thursday in Kirriemuir for Noted Novelist and Playwright, Dead at 77.

MEMORIAL ALSO PLANNED IN LONDON

Writer Passes Peacefully—Peter Davies, Who Inspired Story of Peter Pan, at the Bedside.

By the Associated Press.

LONDON, June 19.—Sir James M. Barrie, noted novelist and playwright, died in a London nursing home today.

Peter Davies, adopted son of the 77-year-old author, watched death come peacefully after a long illness which developed into bronchial pneumonia. It was Davies who inspired Barrie's story of Peter Pan, the little boy who wouldn't grow up.

Funeral services will be held Thursday at Kirriemuir, Scottish village where Barrie was born and which he made famous as the setting for "A Window in Thrums." A memorial service in London was planned.

Barrie's earliest works, such as "My Lady Nicotine," gained him immediate recognition. His fame increased with "The Little Minister," "The Admirable Crichton" and "A Kiss for Cinderella." Last year, after 10 years of inactivity, he wrote "The Boy David," which scored a hit in Scotland and England.

Death brought an immediate rush of tributes.

George Bernard Shaw added a brusque comment. "Barrie had a good, long life," Shaw said. "He said everything he wanted to say and now he's dead. I suppose I'll be dead shortly. He and I were always good friends, but I don't feel sentimental about his death."

J. Ramsay MacDonald, former Prime Minister, declared that "as long as there is a Scottish mind left in the world Barrie will remain a memory that will be associated with the very best qualities in Scottish literature."

Mrs. Stanley, the housekeper who looked after Barrie's wants for 20 years in his flat overlooking the Thames, was too overcome by grief to speak of his death.

Barrie a Success As a Writer Almost from Beginning.

UNLIKE many writers who have had to struggle for recognition, Sir James M. Barrie achieved success in literature and drama almost from the start.

Born in Kirriemuir, Scotland, May 9, 1860, he was educated at Dumfries Academy and Edinburgh University. His early training as a writer was as a newspaper man in Nottingham, and later in London, where he wrote for the St. James Gazette, the British Weekly, the Speaker and the National Observer.

His first book, "Better Dead," a satire on London life, was published in 1887, and the next year he produced "Auld Licht Idylls" and "When a Man's Single." While these books attracted some attention, his genius was first recognized and acknowledged with the appearance of "A Window in Thrums" in 1889. There followed "My Lady Nicotine," and the best known of his early works, "The Little Minister," which, when dramatized by Barrie, became one of the leading stage successes and later had several revivals.

After the stage success of "The Little Minister," Barrie produced many other notable plays, including "Quality Street," "The Admirable Crichton," "Peter Pan," "Alice Sit-by-the-Fire," and "What Every Woman Knows."

Marital Troubles.

The last named was produced in 1908 and was followed by the greatest disappointment in his life—his marital troubles, culminating in divorce in October, 1909. He married, in 1895, Miss Mary Ansell, who had scored a success in his comedy "Walker, London," two years before. The divorce proceeding came as a great surprise to friends of both, as they had appeared to be a most devoted pair. Barrie had offered to forgive his wife and take her back, but she refused and the divorce proceedings and trial followed.

Barrie's best known dramatic works of later years included: "The Legend of Leonora," "The Will," "The Adored One," "Half an Hour," "Der Tag," "Rosy Rapture," "A Kiss for Cinderella," "The Old Lady shows Her Medals," "Seven Women," "Dear Brutus," "Echoes of the War," "The Truth About the Russian Dancers," "Mary Rose."

Many of his stage successes were produced in the United States by Charles Frohman, who was one of his closest friends. During Frohman's visits to London the two were inseparable. Maude Adams starred in three of Barrie's plays in this country, "The Little Minister," "Peter Pan" and "What Every Woman Knows."

A baronetcy was conferred on Barrie on June 3, 1913, on the occasion of the birthday anniversary of King George V, and the Order of Merit was conferred on him for his service to literature and the drama in 1922.

Winners of St. Louis U. Scholarships



VICTOR J. REILLY — VAN MILLER PHOTO



JOSEPH H. RITTER — PHILIP DE WOSKIN PHOTO



THOMAS V. CONNELLY — PHILIP DE WOSKIN PHOTO



MELVIN J. THOMAS — PHILIP DE WOSKIN PHOTO



THOMAS M. HAYES JR. — GERHARD SISTERS PHOTO



WILLIAM A. MOFFITT JR.



DAVID C. CHOPIN



JOHN J. O'BRIEN — GERHARD SISTERS PHOTO

Al Smith Discovers Many Reforms in Government in Italy Are Copied From United States

Story of Mussolini's Rise — Milan and the Cathedral—A Visit to Old Walled French City of Carcassonne.

By ALFRED E. SMITH.
(Copyright, 1937.)

PARIS, June 19.

I FEEL that I did not give a sufficient description of one of the most important men in Europe, the Premier of Italy, in my last article. He comes of an old Italian family that was prominent in the City of Bologna in the thirteenth century. His father was a blacksmith. In our country we would say that Mussolini came up from the rank and file.

He had a most interesting early career. He was banished from Italy at one time because of his Socialistic ideas and teachings. Thereafter he went to France and was engaged as a schoolteacher and a writer for newspapers. His early life was marked by his extreme devotion to his mother. In the writing of his autobiography he refers to her death as the first sad moment in his life.

Dissatisfied with schoolteaching, he went to Switzerland, where he worked as a laborer in the construction of buildings. But he found it impossible to remain there, as he had a yearning for home and for the Italian people. Upon the death of his father, he settled in Milan as the head of a newspaper called Avante.

Service in War.

At the outbreak of the war he was called to the colors of his country and served as a sergeant in the Italian army during the period of the war. At its close Italy was much disturbed, and because of conditions then confronting Italy Mussolini formed what is known today as the Fascist party. Through that party he became Premier and ruler of Italy. When I say through that party, it would be necessary for you to make a close study of its operation to understand just how much it has to do with the Government of Italy itself. It is the sole political party and is the agency for many works of charity as well as regulation of personal conduct. By that I mean that the members of the party are taxed to care for the poor, the sick, and the needy unemployed.

Regulating Private Affairs.

The dues of the party run from a $1.50 a year upwards, in accordance with the ability of the member to pay. The party is also used to regulate personal conduct in the interest of the good order and well-being of Italy. For instance, it is by means of the Fascist party that the Premier suggests that all Italians leave night clubs and public places before midnight. Men in a position to know say that not the smallest part of the work of Mussolini has been to inspire the Italian people with a new confidence in themselves and a desire to put forth a greater pride in Italy.

It is true, of course, that a great many of the measures affecting Italian life would be said to be Socialistic, but it must also be said that many of the forward-looking reforms in government have been copied in our own State of New York and many other states of our Union. For instance, there was in effect in Italy a system of workmen's compensation insurance for injury in industrial accidents as far back as 1884, while we enacted a similar statute in 1913. There are all forms of insurance compulsory by law.

Care of the Tubercular.

By the operation of health insurance the Government is able to control the care and treatment of people suffering from tuberculosis. Adults are compelled to go to a sanatorium. If one of a family of children develops tuberculosis the rest of the children are taken to a country place. The only tubercular patient permitted to remain at home is the mother. Every year upward of 700,000 children are given a vacation either at the mountains or the seashore at the expense of the Government and the place of vacation is determined for each child by medical examination.

Wages are fixed all over Italy on the basis of a fair return to both capital and labor. There are no arbitrary statutes fixing either wages or hours, but they are regulated by organizations on which both labor and capital are represented. Of course it must be borne in mind that this type of government is costly.

Heavy Taxation.

Taxes in relation to salary received in what we refer to as the low brackets are greater than those exacted in the United States. For example, $720 a year is regarded as a high salary for a stenographer, and out of that a stenographer must pay $10 a year income tax, which is deducted from her pay by her employer and remitted to the Government in four instalments. I spent quite a bit of time talking to a prominent Italian whose father-in-law is a doctor, and he told me that on a $5000 income he paid $600 in taxes.

There is, however, one thing about taxation in Italy, insofar as real estate is concerned, that leads me to believe that they are just a little bit ahead of our way of taxing real estate. The owners of vacant lots pay 20 per cent of the value of the lot, which value is fixed by assessors. The same method is used for the taxation of improved property insofar as the land is concerned, but the building thereon is taxed on the basis of its earnings.

Marvels at Milan Cathedral.

When the time came to leave Italy I brought with me only the most pleasant recollections of everything that happened from the time I came of the boat at Naples until I left by auto from the city of Milan. Incidentally, Milan comes nearer to resembling an American city than any other I saw during my trip through Italy, and it is no wonder to me that the great cathedral is listed as one of the wonders of the world. I will make no attempt to describe it. It would be necessary for you to see it. It is one of the largest churches in the world. If placed on Fifth Avenue it would require in length a little less than three blocks and would be a block and a half in width. The exterior is adorned with about 2800 statues, all in marble. Its construction began in 1386, but was not entirely completed until 1825.

Leaving Milan, we drove along the Italian Riviera, and, to my way of thinking, there is probably no sight that I ever saw that was more beautiful. It seemed to me that flowers were growing out of the rocks. We then came to the world famous Monte Carlo. We arrived there at the close of the season, and only a few people were around. I tried very hard to find the man who broke the bank, but he was missing.

We went from there to the small city of Avignon, all through interesting countryside, and it seemed to me that the southern part of France equals the beauty of Italy, so far as antiquity is concerned. Avignon is a real old village with very narrow streets.

Ancient Carcassonne.

Then we came to probably the most uniquely interesting place on the entire trip, Carcassonne. The hotel where we stopped was formerly the residence of the bishop and is alongside of the cathedral. The old city is entirely within the ancient walls and I was naturally impressed with the care that was afforded by these walls in the protection of the inhabitants from invasion. I have been in many churches in my time, but I never saw more beautiful stained glass windows in any church than will be found in the church of Saint Nazaire at Carcassonne. I suggest to my readers that they look up the history of the city and my observation is that it hasn't changed in appearance since the early days of Philip the Bold.

From Carcassonne we went to the winter resort of Pau and landed there at the end of the season. Part of the hotel was closed.

A Visit to Lourdes.

Before reaching Pau, however, we stopped off at Lourdes and there beheld an inspiring sight. We arrived just in time for the afternoon benediction outdoors. Lined on both sides of the great plaza were the sick and the afflicted in wheel chairs of all kinds and descriptions, seeking the healing waters of the spring of Our Lady of Lourdes. It was probably one of the most impressive sights that I have ever seen. So much did it affect me that I went back to Lourdes the next morning and remained there until half past six in the evening. During that time I saw the pilgrims being bathed and again the procession of the Blessed Sacrament and benediction. It was fortunate for us that the pilgrimage was from London and we were able to understand just what they were talking about.

The grotto itself is an imposing sight. Crutches, shoes made or deformed feet, braces to help physical deformities, are left at the grotto as evidence of the miracle of cure effected by the devotion of their owners. You will get some idea of this by reading the story of Saint Bernadette. Let it be sufficient for me to say that it is a sight that will remain with anybody for the rest of their lives.

Leaving Pau on Saturday night, we started for Paris. My next article will contain my impressions of one of the leading capitals of the world.

EIGHT GET SCHOLARSHIPS IN ST. LOUIS UNIVERSITY

Four Full, Four Part Awards to Catholic High School Graduates.

Scholarships to the College of Arts and Sciences of St. Louis University have been awarded to eight graduates of St. Louis Catholic high schools.

Those receiving full four-year scholarships are William A. Moffitt Jr., son of Mr. and Mrs. William A. Moffitt, 4347 Maryland avenue; David C. Chopin, son of Mr. and Mrs. George F. Chopin, 8548 Church road; Thomas M. Hayes Jr., son of Mr. and Mrs. Thomas M. Hayes, 3811 Flora avenue, and Thomas V. Connelly, son of Mr. and Mrs. Thomas P. Connelly, 8140 Madison street.

Four-year part scholarships were given to John J. O'Brien Jr., son of Mr. and Mrs. John J. O'Brien, 4175 Russell boulevard; Victor J. Reilly, son of Mr. and Mrs. John W. Reilly, 47 Crestwood drive; Joseph H. Ritter, son of Mr. and Mrs. Joseph C. Ritter, 2739 Osceola street, and Melvin J. Thomas, son of Mr. and Mrs. Melvin A. Thomas, 5132 Palm street.

2500 IN PROGRAM PRECEDING TUBERCULOSIS DAY GAME

Helen Stephens, Olympic Champion, and Walking Race Among Features Tuesday.

More than 2500 performers will take part in a two-hour program preceding the twenty-third annual Tuberculosis day ball game Tuesday afternoon between the Cardinals and the Brooklyn Dodgers. Helen Stephens, Olympic champion, will run in a 100-yard handicap race, her second Tuberculosis day performance, and the National Amateur Athletic Union will hold its senior championship walking race.

About 1800 musicians in 20 drum and bugle corps and seven bands will close the pre-game program with a grand march. The program will open with a pageant by 350 girls from the municipal playgrounds. They will be followed by tumblers from the Southwest Gymnastic Society.

Souvenir programs will be sold by 160 young society women, chaperoned by 20 St. Louis matrons. The Tuberculosis and Health Society, which receives the proceeds of the game to finance its tuberculosis control program, last year received $20,000 from the game.

CITY PLAYGROUNDS TO OPEN TOMORROW

70 Recreation Centers Will Be Operated During 11-Week Season.

Seventy public school playgrounds will be opened tomorrow for an 11-week season in the school vacation period. Large attendance is expected. It will be the fifteenth annual season.

These recreational areas will be in service daily, except Saturday and Sunday. For many of the white playgrounds the hours will be 8:30 a. m. to 8:30 p. m., and for a majority of the Negro centers 8:30 a. m. to 5 p. m. Hours will vary elsewhere.

Playgrounds have been provided at 51 white and 13 Negro grade schools and six white high schools. The high school fields will be for children more than 16 years old.

A staff of more than 300 young men and women trained for the work will supervise the playgrounds under the direction of Alfred O. Anderson, director of physical education and recreation for the board. There will be men and women district supervisors as well as workers at each center.

The program will provide activities for children of varying ages, and will include handicraft, industrial play, dancing and interplayground athletic competitions for boys and girls.

Final assignments were made and directions issued to the staff at a meeting with Anderson yesterday.

In charge of various divisions will be the following: Girls' handicraft, Miss Viola G. Holland, assisted by Miss Hallie Wharton and Miss Mary A. Hynes; boys' handicraft, Arthur Kreyling, assisted by Russell Hibbert and William O. Predock; boys' sports, Otto Rust; girls' games, Miss Marion L. Bernard; dancing, Miss Charlotte Lewis, with a group of assistants; district supervisors, Joseph Flaiden, David Monahan, Burns M. Franklin, Louis Kittlaus Jr., Miss Gertrude Messina, Miss Dorothy Gorsuch, Miss Genevieve Schmitt and Miss Marie Meyer; personnel, Charles Naylor; Negro centers, William H. J. Beckett.

The following playgrounds will be open:

White grade schools—Arlington, Ashland, Baden, Buder, Carondelet, Carr, Clay, Clinton, Columbia, Cote Brilliante, Dewey, Dozier, Eliot, Emerson, Fanning, Farragut, Field, Fremont, Froebel, Gardenville, Gratiot, Gundlach, Hamilton, Hempstead, Herzog, Hodgen, Howard, Laclede, Lindenwood, Long, Longfellow, Mark Twain, Marquette, Mason, Mullanphy, Oak Hill, O'Fallon, Pestalozzi, Rock Springs, Scruggs, Scullin, Shaw, Shepard, Stix, Walbridge, Washington, Walnut Park, Webster, Woerner, Woodward, Wyman.

High Schools—Beaumont, Blewett, Cleveland, McKinley, Roosevelt, Central.

Negro grade schools—Banneker, Carr Lane, Cole, Delany, Dessalines, Dumas, Dunbar, Lincoln, L'Ouverture, Marshall, Simmons, Vashon, Wheatley.

TERMINAL ASSN. MOVES TO DISMISS OUSTER SUIT

Belleville Circuit Court Told Title to East St. Louis Riverfront Has Been Upheld.

A motion seeking dismissal of the quo warranto suit to oust the Terminal Railroad Association from the St. Clair County riverfront was filed in Circuit Court at Belleville yesterday by the Terminal and its subsidiaries, the Wiggins Ferry Co. and the East St. Louis Connecting Railroad.

The motion says the Illinois Supreme Court has held that title to the riverfront, from Front street, East St. Louis, to the middle of the river, was held by the Terminal company. In the ouster suit, State's Attorney Louis P. Zerweck alleges the Terminal has usurped land for its tracks and has prevented public access to the river.

COUNTRY BOARD WANTED

HOME Wtd.—In county, near city, to board 2 children. Call FOrest 6227 or write J. Davis, 5560 Cates.

RESORTS FOR RENT

BEAUTIFUL MINNESOTA SUMMER HOME FOR SALE OR LEASE

5 bedrooms, 3 baths, 4-car garage; two acres facing on Lake L'Homme Dieu. $850 rental entire summer completely furnished; boats, motor and fishing equipment. Near excellent golf club; sale price $15,000. Alexandria, Minnesota. Write H. E. Prather, 4600 Preston rd., Dallas, Texas.

MERAMEC RIVER BUNGALOWS
Reservations now being made for spring and summer season; 3 and 5 room bungalows, furnished and unfurnished, with electric light and artesian water, on Meramec River, near Fenton, Mo., on Vrooman estate. Send for plat.
CLAUDE E. VROOMAN
796 Arcade Bldg. MAin 0596

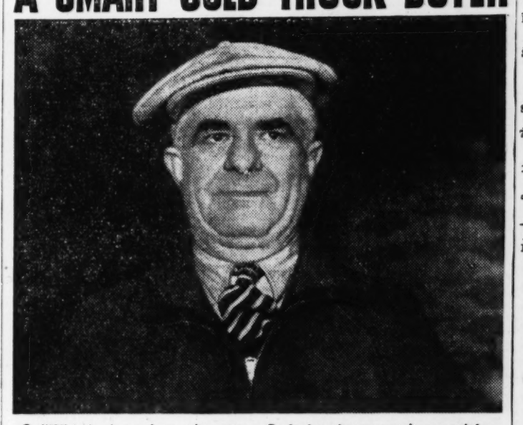
FURNISHED COTTAGE.
For happy vacation and 52 glorious weekends for adults; plumbing, fireplace, garage; private, well kept, woodland estate; 25 miles south on Mississippi River; 5 minutes' drive to stores, churches, golf links, swimming; rent by year, $30 per month. References required. Box R-339, Post-Dispatch.

A VACATION IN THE OZARKS
Clubhouse on Current River near Van Buren, Mo.; 3 rooms, furnished, clean, quiet; good fishing, bathing, no crowd; family parties only; must reserve in advance. WAbash 1744W, after 5 p. m.

JOHNSON'S
All-year cottages; complete, housekeeping; bath, electric, garages; quiet secluded location—woods, very desirable; day, week end parties. Phone Valley Park 98F11.

ATTRACTIVE cottage near river; all conveniences, porches, season. Chautauqua, Ill., RO. 4236.

A SMART USED TRUCK BUYER



● "With business improving, our one truck wasn't enough," says Frank Haines, vegetable market owner. "But I hesitated about putting a lot of money in a new one. Then I figured that if I could pick up a good, sound used truck at a bargain price, I'd have the answer to my problem. So I got busy and checked up on the used truck market. I compared prices and models and in the end selected a Dodge dealer's Blue Seal truck—a commercial panel in first-class shape, both for looks and mechanically.

"And despite the fact that it was priced around $40 under what others were asking, it was in better condition and was sold under the Blue Seal plan that meant it was triple-checked for appearance, condition and price. Any buyer who wants the most for his money in a used truck—or used car for that matter—should make it a point to go to a Dodge dealer. You can't beat Dodge dealers' merchandise for value and dependability."

LOOK FOR THIS BLUE SEAL OF DEPENDABILITY BEFORE YOU BUY! USED CARS DEPENDABLE USED TRUCKS

TURN TO THE CLASSIFIED SECTION OF THIS PAPER FOR TODAY'S MONEY-SAVING SPECIALS AT YOUR DODGE DEALER'S! YOU'LL FIND A CAR OR TRUCK TO FIT *YOUR* POCKETBOOK!

RESORTS FOR SALE

CLUBS — On Meramec, electric, screened porch; above high water; $75 up. Inquire at brick store, Ten Brook, Mo., 1¼ miles off Lemay Ferry rd., Highway 61. Phone MU. 6020.

CLUB—Modern, 3 rooms, bath, screened porch, electric stove, refrigerators, running water, available July 1. Times Beach, Eureka. FO. 7930.

CLUBHOUSE—Large, on Meramec; bath, fireplace, private beach; Tesson Ferry-Butler Hill roads to Riverside Forest.

CLUB—New, $65 yearly; free water, electric, swimming. LA. 7561.

COTTAGES—Exclusive; will build others to suit; restful, family size; on over 300 acres wild timber, hills, on Meramec; 100 miles out. Months, year; furnished, unfurnished. Boat. Pine Ridge Lodge, Steelville. WAbash 549.

COTTAGES—3-4 rooms, furnished; fine fishing; private lake; swimming pool, riding horses; secluded, reasonable. Stone's 7 Springs, Sullivan, Mo.

COTTAGES—3 rooms, completely furnished, Gasconade River; excellent fishing; ideal for family vacation. FO. 9743 after 6.

COTTAGES—On river, Valley Park, electric, water, shade. ST. 2110.

COTTAGE—3 rooms, electric, modern. Ben Henson, Morse Mill, Mo.

COTTAGES—Furnished, fine fishing, week, year. Stones 7 Springs, Sullivan, Mo.

FOR rent or sale, 3-room log cabin, fireplace, well and garage; ¼-mile from river on edge of Meramec State Park. Joe Sibole, Sullivan, Mo.

LOG CABINS in Hills of Ozarks, furnished, by season; spring water; acres for picnic, riding. Follow Log Village Marker, 7 miles south, Eureka, Mo. Highway 66.

ON LAKE MICHIGAN—Lovely "Pine Lodge"; well furnished; fireplace; modern conveniences; large screened porches and sun deck; for rent by season; references required. Write owner, D. E. Sheets, "Pine Lodge," Grand Haven, Mich.

QUIET PLACE—Vacation; cottages; swimming, fishing; 34 miles out; meals. Conway's Lake in the Woods, Pevely, Mo.

RIVER BANK CABIN — $50 per year. Call or write Gorman Brothers, Cook Station, Mo.

SUMMER cottage, Meramec, complete, accommodate 8, July, August. PA. 3047R.

ROCK COTTAGES—Feek's Farms, Highway 66, Allenton, 25 miles St. Louis; private farm.

SPEND YOUR VACATION ON A PRIVATE LAKE—Cottages as low as $10 per week, including boat and fishing privileges. Wing Lake, Bismarck, Mo., or write R. E. Grisham, Elvins, Mo.

SUMMER RESORT—On Gasconade River; vacation rates. Call FL. 8427.

7-ROOM farm house, furnished; plenty of shade; $15 month; 23 miles south. LA. 3199.

10 ACRES — 7-room house; Highway 66; 1 mile; 57 miles out. $150 year; ideal summer home. Maczuk, Stanton, Mo.

RESORTS FOR SALE

Attractive Meramec Cabin
Beautiful new 3-room log design cabin with one screened-in porch overlooking river; one flagstone rear porch, attractive flagstone fireplace; sits on knoll 70 feet above river, 60 feet from river, overlooking same; choicest location on Meramec in this vicinity; 110-volt electricity available; drilled well; 4½ acres all timber; approximately ¼-mile river frontage; ideal for bathing, boating and fishing; excellent hunting; located 80 miles St. Louis, 6 miles Cuba, 1 mile Steelville; 60 feet from all-weather road accessible all times of the year; secluded but not isolated; appreciate cabin location by seeing it; $2500; terms ⅓ cash; no trades. ED HOUSER R. E. CO., Owners, Cuba, Mo.

GET FIRST CHOICE
NEW CABIN SITES
Only 21 miles from city limits, fronting 1½ miles on Big River, 1000 acres just opened. Heavily wooded, also cleared ground. Electric, good water. 15 miles hiking and saddle trails. Offering small plots, also acreage with variety of locations. Drive out Gravois, Highway 30, and see
RIVERMONT RANCH
KORTE, 717½ CHESTNUT MA. 4253

WILLOW BEACH
Clubhouses and club sites; take Tesson and Wells to Meramec Bottom Road, then west to Beach.
ALMA CO. FRanklin 2955
3819 Olive St.

WATERFRONT and swimming pool; 50-ft. lot, 1 block from Highway No. 61, 20 minutes from city, giant sycamore trees on some lots, only 10 left, $75; electric. Owner, Mrs. Helen Barnhart, Barnhart, Mo.

RIVER FRONT—Meramec Club; 20 miles downtown St. Louis; hard road, trust, floating dock, excellent swimming; will sell cheap to satisfy partnership claim. CEntral 4619.

10 ACRES, $10 per acre, $10 down, $10 month, no interest; enough timber for log cabin on your acreage. Come see Estes, Hillandale Forest, Potosi, Mo.

45 ACRES fronting on both Meramec and Big River; this is a beautiful tract; will divide. Call or see
FIRST NATIONAL RLTY. RE. 3881.

A BARGAIN—Clubhouse and lot; sacrifice price; on Meramec. PA. 1319.

CHEAPEST club house buy on Meramec; 3 rooms, furnished; screened porches, canoe, beach. Call RI. 2600.

CLUBHOUSE—On Big River, near Eureka, cost $2600, perfect condition, running water, shower, electric, must sell, $1800. Kirk, 225W.

CLUB HOUSES and club sites. Corinando Beach near Fenton.
ALMA CO. FRanklin 2955
3819 Olive St.

CLUBHOUSE—Creve Coeur Lake; 2 rooms, water inside; screened porch; lot 50x100. Inquire 5533 Davison, city.

CLUB SITE—Gasconade River; 1 or 2 acres; terms. Box R-9, P.-D.

CLUBHOUSE—Near Gravois Big River; good fishing. RI. 2523.

CLUBHOUSE—On Larkin and Williams rds. near Fenton; reasonable. RI. 8446J.

CLUBHOUSE—Furnished, and lot, on Meramec; sacrifice. FL. 3600.

CLUBS AND LOTS—Reasonable. Creve Coeur Lake. LA. 8690.

COMPLETELY FURNISHED, all weather log house, electric refrigerator, kitchen, large bedroom, extra large living room with fireplace, 2 sleeping porches, beautiful view; swimming; fishing; only $1500. L. D. Wilkerson, Commercial Hotel, St. Clair, Mo.

COTTAGE—Furnished; 4 rooms, bath, screened porch; choice location on bluff overlooking Meramec; private place, with watchman; mile from Valley Park, Owner, ROsedale 2757.

COTTAGE—And 28-acre grove fronting on Cuivre River, 2 miles up from Mississippi; electric and water system, good roads; sacrifice. Wentworth, JE. 7076.

COTTAGE—Fern Glen, 3 rooms, furnished, complete with ground; clear title; $500 cash or can arrange terms. FO. 2040.

COTTAGES—Big River, private, route 30, inquire Ware, Mo., for Pine View; year, month, week.

COTTAGE — 4-room; Castlewood, Missstone fireplace; bargain. GRand 1019.

FURNISHED CLUBHOUSE—FOR SALE OR LEASE, ONE ROOM AND PORCH; BIG RIVER, 23 MILES FROM ST. LOUIS; GOOD BATHING AND FISHING. INQUIRE 3434 S. KINGSHIGHWAY.

FURNISHED HOUSE—4 acres, near lake, fruit, $250; 160 on No. 21, 35 acres; 10 to 40 acres; terms. Owner, 4112A Botanical.

HAVE two very good and modern summer homes on Torch Lake and one on Elk Lake for sale. All completely furnished and a bargain if looked into at once. Inquire Farmers and Merchants Bank, Alden, Michigan.

MERAMEC RIVER—Telegraph rd. club lots, $250 up; nice shade trees; take Hillcrest rd. See Christ Kausch on grounds or RI. 4898.

RESORT—For sale, 2 rivers, hunting and fishing; club grounds and large clubhouse; located north end Calhoun County, Illinois, at east end of $3,000,000 dam, now under construction; no liquor available within 15 miles. For particulars address owner, 29 West Gay st., Columbus, O.

TWO ROOMS—12 acres, very secluded; near Steelville and Meramec River, no mosquitoes, $200. EV. 6472. 5752 Janet.

YEAR 'ROUND COUNTRY COTTAGE — Houston, Ill., 50 miles from St. Louis on hard road, 5 miles from Sparta, 6 miles to good fishing on Kaskaskia River, lot 45x160; house remodeled throughout, new screens, coal shed and fence, three room, newly decorated. Price $600; terms or trade. Owner, I. L. Ketchum, 5064 Davison av. EV. 0975.

OZARK LAKE—4 and 8 acres on lake, near Glaze Bridge, route 54. PA. 3270J.

4 ADJOINING LOTS at Times Beach on Meramec River. WEbster 4316M.

ARE YOU *Building* or *Modernizing?*



If you are . . .

You Will Want to Consider

1. GAS AUTOMATIC HEATING
2. AIR-CONDITIONING

Because gas is the only fully automatic heat and lends itself to air-conditioning more than any other fuel.

Health, comfort and convenience are yours if you have automatic heat and air-conditioning in your home. Correct installation, however, is absolutely essential for satisfactory results. We will be glad to confer with you, your architect, and your heating contractor regarding the installation of automatic heat and air-conditioning in your home.

OUR NEW BUDGET PLAN for users of Gas Heat eliminates the heavy fuel expense months of mid-winter and distributes your heating costs over a 10-month period . . . equalizing your payments. First budget payment in September.

The LACLEDE GAS LIGHT CO.
CEntral 3800 · · OLIVE at ELEVENTH.

REAL ESTATE

PART FOUR

VICTOR SHADE CO.
6129 Page
Authorized Dealers for
DU PONT TONTINE
The Washable Window Shade that will not pin-hole, crack or fade.
FREE Estimates
Venetian Blinds
GET OUR PRICES . . . CA. 2368

REFINANCE BUILD—BUY
with an
F. H. A.
MORTGAGE LOAN
Up to 20 Years
Repay in Monthly Payments
WE INVITE YOUR INQUIRY
FEDERAL HOUSING DEPT.
3rd Floor CE. 7830
MISSISSIPPI VALLEY TRUST CO
Broadway and Olive

The quick, easy way to get capable home or office help is through the Post-Dispatch help wanted columns.

ZONOLITE DEFIES THOSE
ENJOY REAL
Insulate now with ZONO HOME INSULATION. Keep your home this summer. non-conductor of heat keeps degrees cooler in hot summ and sound proof. Yet, costs yo
ZONOLITE
HI. 1930

AIR COND
COOLS IN SUM
INCREASES HEA
Your pres Hot-Air Pla can be made conditioned as low as . . Consult our e or remodeling
Air Conditioning
1119 CHE
Indebet
PLUMBING & HEAT

HOME LOA
TO BUY—TO BUILD—TO R
INVESTIGATE OUR LOW COST, SMALL MONTH
Public Service Savings & Loa
3901 PARK AVE.

Announcin
THE INAUGURATION
CERTIFIED HOUS
A construction servicing organi
engaged in continuing the app
Lowell Collins system of Pre-Co
tion Analysis, Progress Inspe
Disbursement Supervision, and
fication of Material and Workm
Quality. Operating to safeguar
protect construction activities i
lizing the long-time economic v
new construction.
You Are Cordially In
To Visit Our New O
5455 Gravois Ave. • RIversid
A construction service that c
ordinates the interests of t
lending agency, the own
the architect, the contract
and the builder, in securi
a predetermined result
A CERTIFIED
of
MEASURED
QUALITY

RESORTS FOR SALE

CLUBS — On Meramec, electric, screened porch; above high water; $75 up. Inquire at brick store, Ten Brook, Mo., 1½ miles off Lemay Ferry rd., Highway 61. Phone MU. 6020.

CLUB—Modern, 3 rooms, bath, screened porch, electric stove, refrigerators, running water, available July 1. Times Beach, Eureka. FO. 7930.

CLUBHOUSE—Large, on Meramec; bath, fireplace, private beach; Tesson Ferry-Butler Hill roads to Riverside Forest.

CLUB—New, $65 yearly, free water, electric, swimming. LA. 7561.

COTTAGES—Exclusive; will build others to suit; restful, family size; on over 300 acres wild timber, hills, on Meramec; 100 miles out. Months, year; furnished, unfurnished. Boat. Pine Ridge Lodge, Steelville. WAbash 549.

COTTAGES—3-4 rooms, furnished; fine fishing; private lake; swimming pool, riding horses; secluded, reasonable. Stone's 7 Springs, Sullivan, Mo.

COTTAGES—3 rooms, completely furnished, Gasconade River; excellent fishing; ideal for family vacation. FO. 9743 after 6.

COTTAGES—On river, Valley Park, electric, water, shade. ST. 2110.

COTTAGE—3 rooms, electric, modern. Ben Henson, Morse Mill, Mo.

COTTAGES—Furnished, fine fishing, week, year. Stones 7 Springs, Sullivan, Mo.

FOR rent or sale, 3-room log cabin, fireplace, well and garage; ¼-mile from river on edge of Meramec State Park. Joe Sibole, Sullivan, Mo.

LOG CABINS in Hills of Ozarks, furnished, by season; spring water; acres for picnic, riding. Follow Log Village Marker, 7 miles south, Eureka, Mo. Highway 66.

ON LAKE MICHIGAN—Lovely "Pine Lodge"; well furnished; fireplace; modern conveniences; large screened porches and sun deck; for rent by season; references required. Write owner, D. E. Sheets, "Pine Lodge," Grand Haven, Mich.

QUIET PLACE—Vacation; cottages; swimming, fishing; 24 miles out; meals. Conway's Lake in the Woods, Pevely, Mo.

RIVER BANK CABIN — $50 per year. Call or write Gorman Brothers, Cook Station, Mo.

SUMMER cottage, Meramec, complete, accommodate 8. July, August. PA. 3047R.

ROCK COTTAGES—Peck's Farms, Highway 66, Allenton, 25 miles St. Louis; private farm.

SPEND YOUR VACATION ON A PRIVATE LAKE—Cottages as low as $10 per week, including boat and fishing privileges. Wing Lake, Bismarck, Mo., or write R. E. Grisham, Elvins, Mo.

SUMMER RESORT—On Gasconade River; vacation rates. Call FL. 8427.

7-ROOM farm house, furnished; plenty of shade; $15 month; 23 miles south. LA. 3199.

10 ACRES — 7-room house; Highway 66; 1 mile; 57 miles out $150 year; ideal summer home. Maczuk, Stanton, Mo.

RESORTS FOR SALE

Attractive Meramec Cabin

Beautiful new 3-room log design cabin with one screened-in porch overlooking river; one flagstone rear porch, attractive flagstone fireplace; sits on knoll 70 feet above river, 60 feet from river, overlooking same; choicest location on Meramec in this vicinity; 110-volt electricity available; drilled well; 4½ acres all timber; approximately ¼-mile river frontage; ideal for bathing, boating and fishing; excellent hunting; located 90 miles St. Louis, 6 miles Cuba, 1 mile Steelville; 60 feet from all-weather road accessible all times of the year; secluded but not isolated; appreciate cabin location by seeing it; $2500; terms ½ cash; no trades. ED HOUSER R. E. CO., Owners, Cuba, Mo.

GET FIRST CHOICE
NEW CABIN SITES

Only 21 miles from city limits, fronting 1½ miles on Big River, 1000 acres just opened. Heavily wooded, also cleared ground. Electric, good water. 15 miles hiking and saddle trails. Offering small plots, also acreage with variety of locations. Drive out Gravois, Highway 30, and see

RIVERMONT RANCH
KORTE, 717½ CHESTNUT MA. 4258

WILLOW BEACH

Clubhouses and club sites; take Tesson and Wells to Meramec Bottom Roads, then west to Beach.

ALMA CO. FRanklin 2955 3819 Olive St.

WATERFRONT and swimming pool; 50-ft. lot, 1 block from Highway No. 61, 20 minutes from city, giant sycamore trees on some lots, only 10 left, $75; electric. Owner, Mrs. Helen Barnhart, Barnhart, Mo.

RIVER FRONT—Meramec Club; 20 miles downtown St. Louis; hard road, trees, floating dock, excellent swimming; will sell cheap to satisfy partnership claim. CEntral 4619.

10 ACRES, $10 per acre, $10 down, $10 month, no interest; enough timber for log cabin on your acreage. Come see Estes, Hillandale Forest, Potosi, Mo.

45 ACRES fronting on both Meramec and Big River; this is a beautiful tract; will divide. Call or see FIRST NATIONAL RLTY. RE. 3881.

A BARGAIN—Clubhouse and lot; sacrifice price; on Meramec. PA. 1319.

CHEAPEST club house buy on Meramec; 3 rooms, furnished; screened porches, canoe, beach. Call RI. 2600.

CLUBHOUSE—On Big River, near Eureka, cost $2600, perfect condition, running water, shower, electric, must sell, $1600. Kirk, 225W.

CLUB HOUSES and club sites. Corisande Beach near Fenton.

ALMA CO. FRanklin 2955 3819 Olive St.

CLUBHOUSE—Creve Coeur Lake; 2 rooms, water inside; screened porch; lot 50x100. Inquire 5533 Davison, city.

CLUB SITE—Gasconade River; 1 or 2 acres; terms. Box R-9, P.-D.

CLUBHOUSE—Near Gravois Big River; good fishing. RI. 2523.

CLUBHOUSE—On Larkin and Williams rds, near Fenton; reasonable. RI. 8446J.

CLUBHOUSE—Furnished, and lot, on Meramec; sacrifice. FL. 3600.

CLUBS AND LOTS—Reasonable. Creve Coeur Lake. LA. 8690.

COMPLETELY FURNISHED, all weather log house, electric refrigerator, kitchen, large bedroom, extra large living room with fireplace, 2 sleeping porches, beautiful view; swimming; fishing; only $1500. L. D. Wilkerson, Commercial Hotel, St. Clair, Mo.

COTTAGE—Furnished; 4 rooms, bath, screened porch; choice location on bluff overlooking Meramec; private place, with watchman; mile from Valley Park. Owner, ROsedale 2757.

COTTAGE—And 28-acre grove fronting on Cuivre River, 2 miles up from Mississippi; electric and water system, good roads; sacrifice. Wentworth, JE. 7070.

COTTAGE—Fern Glen, 3 rooms, furnished, complete with ground; clear title; $500 cash or can arrange terms. FO. 2040.

COTTAGES—Big River, private, route 30, inquire Ware, Mo., for Pine View; year, month, week.

COTTAGE — 4-room; Castlewood, Mo.; stone fireplace; bargain. GRand 1019.

FURNISHED CLUBHOUSE—FOR SALE OR LEASE, ONE ROOM AND PORCH; BIG RIVER, 23 MILES FROM ST. LOUIS; GOOD BATHING AND FISHING. INQUIRE 3434 S. KINGSHIGHWAY.

FURNISHED HOUSE—4 acres, near lake, fruit, $250; 160 on No. 21, $5 acre; 10 to 40 acres; terms. Owner, 4112A Botanical.

HAVE two very good and modern summer homes on Torch Lake and one on Elk Lake for sale. All completely furnished and a bargain if looked into at once. Inquire Farmers and Merchants Bank, Alden, Michigan.

MERAMEC RIVER—Telegraph rd. club lots, $250 up; nice shade trees; take Hillcrest rd. See Christ Kausch on grounds or RI. 4898.

RESORT—For sale, 2 rivers, hunting and fishing; club grounds and large clubhouse, located north end Calhoun County, Illinois, at east end of $3,000,000 dam, now under construction; no liquor available within 15 miles. For particulars address owner, 29 West Gay st., Columbus, O.

TWO ROOMS—12 acres, very secluded; near Steelville and Meramec River; no mosquitoes, $200. EV. 6472. 5752 Janet.

YEAR 'ROUND COUNTRY COTTAGE — Houston, Ill., 50 miles from St. Louis on hard road; 5 miles from Sparta, 6 miles to good fishing on Kaskaskia River, lot 45x160; house remodeled throughout, new screens, coal shed and fence, three room, newly decorated. Price $600; terms or trade. Owner, I. L. Ketchum, 5066 Davison av. EV. 0975.

OZARK LAKE—4 and 8 acres on lake, near Glaze Bridge, route 54. PA. 3270J.

4 ADJOINING LOTS at Times Beach on Meramec River. WEbster 4316M.

VICTOR SHADE CO.
● 6129 Page ●
Authorized Dealers for
DU PONT TONTINE
The Washable Window Shade that will not pin-hole, crack or fade.
FREE Estimates
Venetian Blinds
GET OUR PRICES . . . CA. 2368

REFINANCE BUILD — BUY
with an
F. H. A.
MORTGAGE LOAN
Up to 20 Years
Repay in Monthly Payments
WE INVITE YOUR INQUIRY
FEDERAL HOUSING DEPT.
3rd Floor CE. 7830
MISSISSIPPI VALLEY TRUST CO.
Broadway and Olive

The quick, easy way to get capable home or office help is through the Post-Dispatch help wanted columns.



ZONOLITE DEFIES THOSE TORRID RAYS
ENJOY REAL COMFORT!
Insulate now with ZONOLITE—The PERFECT HOME INSULATION. Keep cool, comfortable in your home this summer. This ideal reflector of non-conductor of heat keeps rooms 10 degrees to 15 degrees cooler in hot summer months. Fire, vermin and sound proof. Yet, costs you less. Investigate today.
ZONOLITE
ZONOLITE INSULATION CO.
5084 MANCHESTER
HI. 1930



AIR CONDITIONING
COOLS IN SUMMER
INCREASES HEAT IN WINTER
Your present Hot-Air Plant can be made air conditioned for as low as **$75.00**
Consult our engineers on new work or remodeling FREE of charge.
1119 CHESTNUT GA. 2324
Independent PLUMBING & HEATING SUPPLY CO.

HOME LOANS...
TO BUY—TO BUILD—TO REFINANCE
INVESTIGATE OUR LOW COST, SMALL MONTHLY PAYMENT PLAN
Public Service Savings & Loan Association
3901 PARK AVE. GRand 6668

Announcing
THE INAUGURATION OF
CERTIFIED HOUSING, Inc.

A construction servicing organization engaged in continuing the approved Lowell Collins system of Pre-Construction Analysis, Progress Inspection; Disbursement Supervision, and Certification of Material and Workmanship Quality. Operating to safeguard and protect construction activities in stabilizing the long-time economic value of new construction.

You Are Cordially Invited To Visit Our New Offices
5455 Gravois Ave. • RIverside 0400

A construction service that coordinates the interests of the lending agency, the owner, the architect, the contractor, and the builder, in securing a predetermined result —

A CERTIFIED HOME of MEASURED QUALITY

D. CALHOUN JONES BUYS HOUSE AT 16 PICARDY LANE

The residence of J. D. Hardcastle at No. 16 Picardy Lane has been acquired by D. Calhoun Jones, attorney.

The house stands on an acre of landscaped ground. It is a two-story white stucco, with timber trim. The first floor contains living room, dining room, kitchen, breakfast room, hall, lavatory, maid's room and bath. There are four bedrooms and two baths on the second floor. Hardcastle recently removed to Pittsburgh, Pa.

Mary Potter Love, Inc., represented both interests.

REAL ESTATE SALESMEN'S PICNIC TO BE HELD JUNE 24

The eighth annual picnic of the North St. Louis Real Estate Salesmen's Association, is scheduled to be held Thursday June 24, at Hartwig's Grove at Black Jack, on the old Halls Ferry road, at Parker road. Members of the organization plans to leave Fairground Hotel promptly at 9 a. m. on that date.

VENETIAN BLINDS
Phone LAclede 7272
● Worm Gear Tilt Device
● Automatic Stop
● Poplar Wood
● Selection of tapes and colors
29c Sq. Ft. Min. 12 Sq. Ft.
We service all makes Venetian Blinds. Called for, clean, refinish and repair. Estimates cheerfully given. Low cost.
NORTH STAR VENETIAN BLIND CO. 2115-17 VICTOR ST.

Venetian Blinds
Reconditioned
● REPAIRING ● WASHED ● REPAINTED ● RE-TAPED
Blinds Made to Order — Low Prices
VENETIAN BLIND RENOVATORS
CA. 9525 6034 Bartmer PA. 3485J

WOMEN'S APPAREL STORE LEASES 7TH & LOCUST

Three Sisters Concern Takes First Three Floors of Dolph Building at Northeast Corner.

LOEW'S INC., RENEWS OLIVE STREET LEASE

Building With Large Frontage at 3010 Occupied for Office, Shipping and Inspection Purposes.

By Berry Moore.

Three Sisters, a women's apparel concern, operated by important retail interests, with headquarters in New York, was disclosed yesterday as the lessee of the ground floor and the second and third floors of the seven-story Dolph Building at the northeast corner of Seventh and Locust streets, for which negotiations were concluded two months ago, as was told in the Post-Dispatch. The building, including the site, is controlled by the May Department Stores Co. under a 99-year lease, from the Dolph estate, of which the Mercantile-Commerce Bank & Trust Co. is trustee.

Rental provisions of the new lease, which is for a 10-year term, were not disclosed. Negotiations in this connection were conducted by Arthur S. Martin & Son.

The building has a frontage on Locust street of 65 feet and on Seventh of 115 feet. There is a private east and west alley available in connection with the premises. The corner part of the ground floor formerly was occupied by a Walgreen drug store, under a lease which expired June 1. The Gradwohl Jewelry Co., which occupied quarters at 621 Locust street, in the Dolph Building, has taken the store room at 619 Locust street under a lease negotiated by Arthur S. Martin & Son.

Makes Large Allotment.

A large allotment has been made for remodeling and altering the quarters, which will be equipped and appointed on pretentious scale. Both the Locust and Seventh street fronts will be given a veneer treatment of stone. An air-conditioning system also is to be installed.

The new apparel store, which is scheduled to be opened about Sept. 1, will carry a comprehensive line of women's suits, coats, dresses, millinery, furs and shoes. Accordingly, its advent is expected to enhance the prestige of Locust street as a retail mart, constituting as it will virtually an injection of new blood into this downtown retail artery.

The Famous-Barr department store, which is operated by the May company, conducts a cafeteria in the basement of the Dolph Building, connected through a tunnel under Locust street with the Famous-Barr store, embracing the entire block bounded by Locust, Olive, Sixth and Seventh streets. The cafeteria also will be available in connection with the Three Sisters store.

Unit of Extensive Structure.

The Dolph Building virtually is an integral part of an extensive seven-story structure, occupying the west half of the Locust street side of this block, held under 99-year leases, or in fee, by the May Department Stores Co. The May company acquired complete control of this part of the block in June, 1935, when it purchased the fee to the seven-story building, 22 by 115 feet ⅝ inch, at 615 Locust street, the east unit of the seven-story structure, for $70,000 from the Dolph estate. It formerly was held by the May company under a 15-year lease which had 15 years to run.

The Equitable Building, a 10-story structure at the northwest corner of Sixth and Locust streets, owned by the Waldheim Realty & Investment Co., occupies the east half of the Locust street side of this block.

Exemplifying its confidence in the future of this section, Loews, Inc., operator of Loew's Theater, has renewed its lease on the one-story building at 3010 Olive street, in what is known as "Film Row," for a term of 10 years. The renewal was arranged by the Schuchert Realty Co.

The building has a frontage of 125 feet on Olive and is air-conditioned. It is used by the motion picture theater corporation for office, shipping and inspection purposes. The property is owned by the Fulton Investment Co., a holding company, composed of clients of the Schuchert Realty Co. of which Sam Schuchert is president.

The site occupied by Loew's Theater at the northeast corner of Eighth street and Washington avenue, comprising approximately a half city block, is held under a 99-year leases, with the exception of

Continued on Next Page.

Quarters Recently Leased



Dolph Building, northeast corner of Seventh and Locust streets, the first, second and third floors of which have been leased by Three Sisters, a women's apparel concern. Arthur S. Martin & Son negotiated the lease which is for a long term.

SOCONY OIL SEEKS RIVER FRONT TRACT

Negotiations for Five-Acre Site for Distribution Center Under Way.

Socony Vacuum Oil Co., Inc., is negotiating for the purchase of a tract of about five acres on the river front as the site of a distributing plant and maintenance shops.

The company plans to pipe gasoline across the Mississippi River from the Lubrite Refinery, which it owns in East St. Louis, eliminating the present expense of trucking.

The tract, which lies between Potomac and President streets, the river front and the Missouri Pacific railroad tracks, is now held in the name of the Mercantile-Commerce Bank and Trust Co. as co-trustees for former stockholders of the William J. Lemp Brewing Co. It is at present undeveloped and is part of the old brewing company site.

The price mentioned in the negotiations is around $70,000. In addition the company will spend $150,000 or more in construction, not including pipeline costs.

DOWNTOWN AGENCY REPORTS FOUR BUSINESS LEASES

David Kessler and Louis Rubin have leased for a term of years a storeroom with basement in the Lesser Goldman Building at 1203 Washington avenue. It will be used as stock and salesroom for women's wearing apparel. The lessee plans to incorporate in the name of the Kessler Cloak & Suit Co. The lease was negotiated by the Mullin-Walters Realty Co.

George Curry has leased two stores at 625-27 Franklin avenue as a salesroom for men's and women's clothing.

John Starr, who recently leased through Mullin-Walters Realty Co., Inc., ground at 107 North Broadway for a parking lot, has purchased the lease held by Peter Gark on the two lots adjoining, which gives him a frontage of 100 feet on Broadway, which he has recently improved.

All parties in the above mentioned transactions were represented by the Mullin-Walters Realty Co., Inc.

SUBDIVISION WEST OF CLAYTON COURTHOUSE

Clayton Gardens Name Given to 168-Acre Tract of the Davis Estate on Forsythe.

Plans have been completed for subdividing the 168-acre tract of the Davis estate, lying west of the St. Louis County Court House, in Clayton. The new development will be known as Clayton Gardens. It was designed by Pitzman's Co. of Surveyors and Engineers, which will supervise installation of municipal and service improvements.

The Davis estate, represented by the Barngrove Realty Co., of which James L. Barngrove is president, has appointer Shaw & Francis, Inc. sales agent for the lots.

The tract will be developed and marketed in sections. Streets have been dedicated to public use. An indenture of restrictions, recorded with the plat, calls for 1½ and 2-story residences, subject to approved plans and specifications. As shown on the recorded plat, Forsythe boulevard has been extended northwestwardly to connect with Bonhomme road. North and South road (also known as Coleman avenue) has been extended northwardly to connect with Warder avenue in University City It is designated on the plat as Brentwood boulevard. Both Forsythe and Brentwood boulevards are 80-foot thoroughfares. The lateral streets have a width of 60 feet each.

Grading of the platted section is now under way. The sewer system have been installed. Concrete streets and sidewalks will be constructed along with water, gas, electric mains.

The new Charles A. Shaw park adjoining on the north and recently dedicated, was formerly a part of the Davis tract.

The Davis estate is composed of Dwight F. Davis, formerly Secretary of War and Governor-General of the Phillipine Islands, Samuel C. Davis and John F. Davis.

FOR ADDITIONAL REAL ESTATE NEWS SEE NEXT PAGE

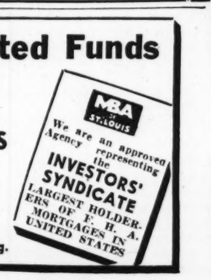
Shades
It Pays to Have Good Shades Cleaned by Us
HESS-DARR SHADE COMPANY
4010 Chouteau — FR. 0277
CLEANED
All chemically cleanable grades up to 36-inch width. Cash and Carry 27c Ea.
New Shades At all prices.

BUILD YOUR HOME NOW!
ESTIMATES WITHOUT OBLIGATION
LOWER COSTS -:- PLANS FURNISHED
TELEPHONE FOR CATALOG
PERFECT CONSTRUCT. CO.
4025 W. PINE FR. 0505



STOP WALL CRACKS
and Settling Foundations
E. F. DAVID
Nite Phone FO. 1464 — HOUSE MOVING CO. 1548 S. Vandeventer — Day Phone GR. 3092

We Have Unlimited Funds
To lend on residential and apartment property, also construction loans at low interest and commission rates—
REAL SERVICE
IMMEDIATE LOANS
or See Us For F. H. A. Loans
J. R. VAN RAALTE MORTGAGE CO.
MAin 3120 — 1002 Arcade Bldg.



FURNACE COMPANY BUYS FACTORY AT SIDNEY AND OHIO

Subsidiary of Liberty Foundry Co. Purchases New Plant—Further Development Planned.

The Front Rank Furnace Co., a subsidiary of the Liberty Foundry Co., has purchased city block 2086, fronting 341 feet 6 inches on Texas avenue, 254 feet on Sidney street, 341 feet on Ohio avenue and 254 feet on Victor street, or a total of 1190 feet 6 inches on the four streets. It was owned by the Koken Companies. Negotiations were handled by Henry R. Weisels of the Henry R. Weisels Co. The transaction is outstanding as one of the largest recorded in this section of the real estate market in several years.

The northeast corner of Sidney and Ohio is improved with a three-story factory building, comprising 45,000 square feet. A one-story industrial building, 80x125 feet, occupies the southwest corner of Texas and Victor. Three small residential structures occupy ground on Texas avenue. The remainder of the block is unimproved. A 20-foot private alley extends through the block from Sidney to Victor street.

The three-story structure, together with the one-story building, is to be reconditioned, altered and equipped at a large expenditure. The remainder of the block will be held in reserve for future expansion.

The Front Rank Co. now occupies a plant at 5001 South Thirty-eighth street, inadequate to its requirements. It manufactures furnaces, doors, registers and air-conditioning equipment.

Grouped With Major Plants.

The Front Rank Co., in its new location, will be grouped with a galaxy of industrial plants on a

Continued on Next Page.

VENETIAN BLINDS
● Tailor-made to fit your windows: Grade A Basswood Used; Automatic Stop; 90-Degree Tilt; Selection of all Colors and Tapes to Match. We Also Make Fitted Screens at Reasonable Prices. Call JE. 9915 for Estimates.
31c Sq. Ft.
CAVALIER MFG. CO. JE. 9915 4223 Cozens Ave.

$6.60 per month per thousand includes principal & interest 20 Years
St. Louis and St. Louis Co.
FRANCISCUS-MAGINN, Inc.
REALTORS
MAin 4407

Authorized Mortgage Loan Solicitor for The Prudential Insurance Company of America. Home Office, Newark, N. J.

LOUIS MOSER TO BUILD IN DROMARA SUBDIVISION

Lot 18 of Dromara road subdivision, comprising approximately one and one-quarter acres of ground, has been purchased by Louis Moser, president of the Moser Paper Box Co., as a site for a handsome residence. Construction is to start in the early future. The lot was owned by Hugh McKittrick Jones. A. T. & Whitelaw Terry handled the transaction.

SHADES and Venetian Blinds MADE TO ORDER
We specialize in Shade Cleaning, Curtains, Rods and Linoleum for homes, stores and apartments. Phone EV. 4203 for estimates.
ANCHOR SHADE CO.
5817 EASTON AVE.

AWNINGS....
for HOME or BUSINESS
Free Estimates
Also See Us for VENETIAN BLINDS
MISSOURI Tent and Awning Co.
Phone RIv. 1080 4642 Gravois

VENETIAN BLINDS
De Luxe Styles (More) Re-finishing Prices Reduced. Low As Buy direct from manufacturer. as 32c Sq. Ft.
Come, Phone, Write—Free Estimates
SPECIAL PRICES—QUICK SERVICE BLINDS
American Venetian Blind Mfg. Co., PR. 8988
3511-13-15 Chouteau Open Eves. Till 9:30

SANITAIRE
Air Conditioning
Reduces cleaning costs! Frees homes from dirt! Filters, humidifies and evenly distributes the air in your home!
GRAND 2340
See it displayed in the NEW HOME OF
STANDARD HEATING COMPANY
N. W. Corner of Montrose & La Salle

HOME LOANS
INVESTIGATE our
LOW-COST
Direct-Reduction Home Loan Plan!
GREAT SOUTHERN SAVINGS and LOAN ASSOCIATION
MA 0268
329 ARCADE BLDG.

Air Conditioning Automatic Heat Available to All

Have You Considered the Advantages of a Low-cost Stoker Furnace?

This specially designed unit has all the features of modern "AFCO" construction. Burns low-cost stoker fuel, efficiently, and gives you freedom from frequent furnace tending. Trade-in your old furnace NOW and save on our special Summer installation rates.

"AFCO" Modern Air Stoker Unit



Accommodates All Stokers

Whatever your heating requirements, see "AFCO" before you buy. Guarantee Permanent Satisfaction

Phone, Write or Visit Our Showroom
OPEN EVENINGS
American Furnace Co
2719-31 DELMAR BLVD. — PHONE JE. 0934
Thirty-Seventh **AFCO** Anniversary
AIR CONDITIONING
HEATING SYSTEMS
For Gas—Oil—Coal or Coke

LOANS REAL ESTATE **FINANCE CAREFULLY**
With an F. H. A. or long term Life Ins. Co. Loan while interest rates are low.
Laclede Bond and Mortgage Co.
LOAN CORRESPONDENT OF
The Metropolitan Life Insurance Co.
714 Chestnut Street — CHestnut 6912

$7.50 LIGHT FIXTURE Special **$4.80**
Beautiful bronze finish; honey-colored glass globes; drop or ceiling.



WALL LITE $1.65

BEDROOM LIGHT



All White 59c — 2-Lite, Ivory Polychrome — 49c

CHOICE OF HOUSE PAINT SPAR VARNISH PAINT REMOVER GAL 98c
CHOICE OF WALL ENAMEL FLOOR ENAMEL VARNISH STAIN $1.64 GAL. Quart 57c
Strictly Pure Linseed Oil House Paint. (Mound City.) Gal. — $1.98
Master Painters Enamel. (Mound City.) Gal. — $1.98
White Shellac, 4-Lb. Gal. (Less Container) — $1.35

EXTRA SPECIAL
Oak or Mahogany — $1.59
White Sprayed — $1.98
Cel. — Mother of Pearl choice of colors — $5.45

GARDEN HOSE 50-Ft. Sections **$1.89**
GOODYEAR FABRIC LINED 50-Ft. Sections **$3.89**

Jaffee Hardware Co.
823 N. 6th ST. — CENTRAL 8779

FHA INSURED FINANCING — **20 YEAR MORTGAGES** — FHA INSURED FINANCING

Repay in Small Monthly Installments

Covering interest, taxes and insurance. Paying off entire loan in 20 years.

LOANS ON NEW CONSTRUCTION
or refinancing present loans on homes, single flats or 4-family flats.

PRIVATE FUNDS FOR 3 TO 5 YEAR LOANS
No Monthly Payments



SINGLE MORTGAGE SYSTEM

Phone Main or Branch Office and a representative will call.

ANDERSON-STOCKE-BUERMANN

808 CHESTNUT — PHONES: MAin 4593-4594 4595-4596

Co-Operating With Approved Mortgagees of FEDERAL HOUSING ADMINISTRATION

3612 GRAVOIS — Branch Office — W. H. KIBURZ, Mgr. — PHONE—LA. 8989

CONSTRUCTION SHOWS FURTHER SEASONAL DROP

Total Value of Permits for 21 Cities in May, $98,280,854—16 Pct. Under April.

The volume of building permits issued in May showed a further seasonal decline from the preceding month, while the margin of increase over 1936 was the lowest recorded so far this year. In fact, it was the smallest gain, as compared with the corresponding month of the previous year, that has been reported since May, 1935.

The aggregate value of building permits for 215 cities of the United States was $98,280,854 during May, according to Dun & Bradstreet, Inc. This was a decrease of 16.4 per cent from the April figure of $117,543,768, but an increase of 19.1 per cent as compared with the May, 1936, total of $82,510,596. The usually expected decline from April to May is about 6.6 per cent.

New York City also continued the decline of the previous month, the May figure of $19,346,563 for the five boroughs comparing with $27,110,582 in April, or a drop of 28.6 per cent. The increase over May last year, when permits amounted to $18,292,682, was only 5.8 per cent.

Outside New York City, the aggregate permit volume last month totaled $78,934,291, against $90,433,186 in April, or a loss of 12.7 per cent, while the increase over the 1936 comparative of $64,217,914 amounted to 22.9 per cent.

The group totals of building permit values for the 215 cities for May, this year and last, together with percentage changes, are shown in the following table:

	May 1937	May 1936
New England	$ 6,534,913	$ 5,034,369
Middle Atlantic	28,913,887	28,252,454
South Atlantic	11,997,505	8,835,879
East Central	17,783,272	13,374,999
South Central	10,046,409	7,674,460
West Central	4,843,709	4,264,021
Mountain	2,604,894	1,254,482
Pacific	15,556,265	13,519,932
Total U. S.	$98,280,854	$82,510,596
New York City	$19,346,563	$18,292,682
Outside N. Y. C.	$78,934,291	$64,217,914

Permit Values (Monthly). (215 Cities.)

	1937	1936
Jan.	$68,542,828	$54,957,904
Feb.	85,784,414	51,359,661
Mar.	121,069,160	78,072,223
Apr.	117,543,768	83,903,095
May	98,280,854	82,510,596
June	.....	112,640,106
July	.....	95,281,845
Aug.	.....	83,109,753
Sept.	.....	88,696,190
Oct.	.....	90,701,556
Nov.	.....	75,506,623
Dec.	.....	83,557,063
Total	.....	$980,496,615

Due to the decline of the past two months, the rise in permit values for the elapsed portion of this year as compared with the same period of 1936 has dropped to 39.9 per cent. The aggregate for the first five months of 1937 was $491,221,024, against $351,003,479 a year ago. Increases were recorded in all groups, the Middle Atlantic States leading with a gain of 62.8 per cent.

The five months' record of building permit values by geographical groups for 1937 and 1936, for the 215 cities, as compiled by Dun & Bradstreet, Inc., is given herewith:

Groups:	Five Months. 1937	1936.
New England	$36,729,837	$19,655,503
Mid. Atlantic	174,806,615	107,406,881
East Central	48,982,175	35,542,663
South Central	53,560,011	60,187,621
West Central	45,472,217	44,048,036
Mountain	20,418,280	19,196,295
Pacific	9,913,016	7,213,092
Total U. S.	70,917,873	56,453,385
N. Y. City	$491,221,024	$351,003,479
Outside N.Y.C.	$125,574,529	$71,250,426
	$365,646,495	$279,753,053

May Permit Totals.

The building permit totals for the 215 cities for May and the first five months of the last 11 years follow:

	May.	Five Months.
1937	$ 98,280,854	$ 491,221,024
1936	82,510,596	351,003,479
1935	49,327,246	200,571,305
1934	43,825,268	138,782,958
1933	31,525,523	106,322,129
1932	34,366,714	203,273,750
1931	123,632,095	608,728,860
1930	174,197,501	734,018,245
1929	259,909,572	1,554,784,792
1928	328,306,669	1,477,592,996
1927	313,815,377	1,406,234,522

The following table shows the permit value totals at 20 leading cities for the first five months of 1937 and 1936:

	Five Months. 1937	1936
New York City	$125,574,529	$71,250,426
Los Angeles	25,165,977	20,880,430
Detroit, Mich.	20,041,805	13,767,260
Philadelphia	16,686,770	10,365,370
Washington	15,399,775	11,336,060
Chicago, Ill.	13,275,654	6,517,429
Boston, Mass.	12,837,573	4,056,995
Houston, Tex.	9,643,200	9,140,854
Baltimore, Md.	8,855,780	7,784,304
San Francisco	8,757,661	6,841,594
Cincinnati, O.	7,178,840	5,515,055
Miami, Fla.	5,224,230	3,849,716
Milwaukee, Wis.	4,842,445	3,042,569
Portland, Ore.	4,842,090	2,709,595
Cleveland, O.	4,629,100	3,765,500
Miami Beach, Fla.	4,435,891	1,015,344
Denver, Colo.	4,137,471	2,815,031
Oakland, Cal.	3,855,033	2,626,416
San Diego, Cal.	4,021,076	2,738,446
St. Louis, Mo.	3,939,408	3,357,343

WOMEN'S APPAREL STORE LEASES 7TH AND LOCUST

Continued From Preceding Page.

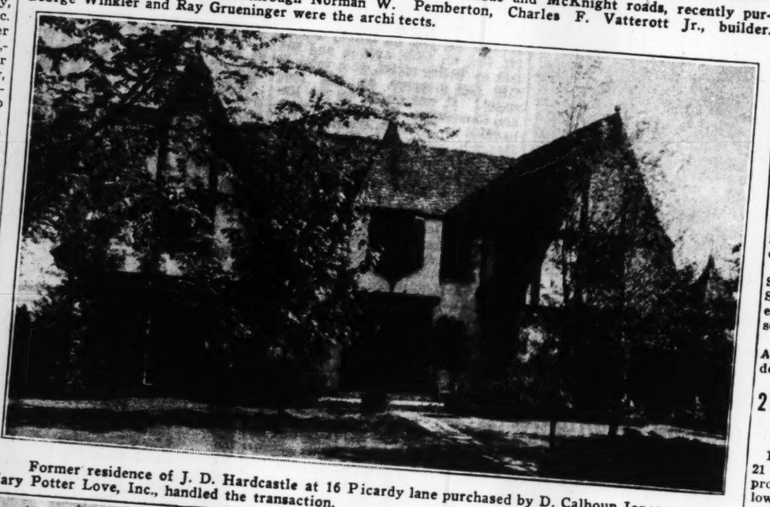
one or two parcels, which are owned in fee by the theater corporation. Three stories in height, the building has a frontage on Washington of 137 feet, with a depth of 226 feet, extending through to Lucas avenue.

Capital for the theater building project, launched in 1924, was raised through a $650,000 serial bond issue underwritten by the Mercantile Trust Co., now the Mercantile-Commerce Bank & Trust Co. The bonds bearing interest at the rate of 6 per cent matured serially from 1925 to 1939. In August, 1935, the bonds maturing between 1936 and 1939 were prepaid at par, plus a premium of 2 per cent, thereby releasing the mortgage which was in a form of a deed of trust. The bonds were held largely by the public which had purchased them at par.

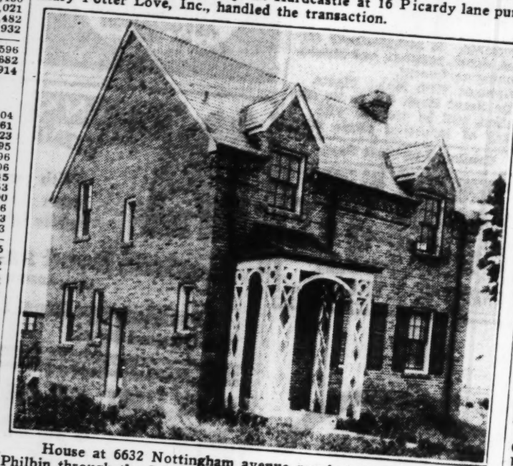
RESIDENCES RECENTLY ACQUIRED



Residence at 8 McKnight lane, southwest corner of Ladue and McKnight roads, recently purchased by Arthur L. Heintze through Norman W. Pemberton, Charles F. Vatterott Jr., builder. George Winkler and Ray Grueninger were the architects.



Former residence of J. D. Hardcastle at 16 Picardy lane purchased by D. Calhoun Jones, attorney. Mary Potter Love, Inc., handled the transaction.



House at 6632 Nottingham avenue purchased by Miss Coretta Philbin through the John P. Dolan Realty Co.

LIFE INSURANCE FOR BUILDINGS

It Provides for Rebuilding or Replacement at Expiration of Policy.

By the Associated Press.

NEW YORK, June 19.—The insurance salesmen who knocks on your door, or finally gets you on the telephone, or quarries you in your office, will soon be saying:

"I would like to interest you, Mister Public, in a life insurance policy on your office building and factory."

You may be a bit puzzled. Life insurance on property? Never heard of it. But it's here.

Following the enactment of legislation in Albany in May, the property-life insurance company of America is being organized in New York. In insurance circles, it was believed this field of insurance would eventually attract other companies. At the office of the superintendent of insurance, however, it was said no other company, so far as known, was in the process of organization.

The founder of the property-life company is Dr. Hans Heymann, a noted German financial expert and economist who developed the idea of life insurance on property before the World War and who organized the first such insurance company in Berlin some years ago.

Dr. Heymann is now living in this country.

The company expects to operate for a time in only three states, New York, Pennsylvania and Illinois.

In simple terms, property life insurance is the application of the idea and technique of personal life insurance to property—office buildings, stores, factories, homes, machinery, ships, automobiles.

It is insurance against dilapidation and obsolescence and is entirely separate from fire insurance, or storm or flood. It provides for rebuilding or replacement at the expiration of the policy. As in personal life insurance, the premium is based on actuarial principles applied to the average life of property in its various classifications.

"At the outset," Dr. Heymann said today, "we will insure only office buildings, factories and machinery.

"This kind of insurance has been applied very effectively to ships and there is a company in Hamburg engaged in this business. Eventually, we will extend our own business to include ships."

Homes and apartments, perhaps, offer the widest field for such insurance. But until his company operates on a more extensive national scale, Dr. Heymann said dwellings would not be insured.

The principle does not apply to the land, eliminating the application of property life insurance to farm deterioration. In insuring a building or factory, only the structure itself is insured, not the land upon which it is built.

"The main purpose of this insurance," Dr. Heymann said, "is the replacement of damages caused by age or dilapidation, which occur through commercial usage or through the elements, and the creation of a money equivalent which makes it possible to erect a new modern building at the expiration of the policy or at some other time."

In the event a structure or property is destroyed by fire or flood—or a disaster at sea, in the case of ships—before the expiration of the policy, the owner has available as a replacement fund the money paid in premiums.

No structure would be insured for more than 100 years. The average for business structures is 50 years. The average for machinery is 20 to 25 years, with no insurance for more than 40 years.

Dr. Heymann describes his principle of property life insurance as "positive insurance for rebuilding and replacement"—as against the present system of "writing off" for depreciation of property.

VANCE SMITH BUYS HOUSE ON DIELMAN ROAD IN COUNTY

A residence on Dielman road opposite the Briarcliff subdivision with a half an acre of ground has been acquired by Vance Smith of 755 South Price road, represented by the Arthur Goldman Realty Co. Smith has plans for extensive alterations. He is connected with the Connecticut Mutual Life Insurance Co.

Adolph Hoerr represented the seller.

REALTY CO. TO ERECT $40,000 BUILDING

Modernistic Structure Planned for Northwest Corner Franklin and Eighth.

James M. Carpenter Realty Co. has completed plans for the erection of a one-story building of modernistic design at the northwest corner of Eighth street and Franklin avenue, involving an estimated cost of $40,000, including fixtures.

Gale & Co., a men's furnishing concern, has leased the building from the plans for a 15-year term.

The new structure will occupy 92 feet on Franklin and 50 feet on Eighth. It will be air conditioned and equipped in ultra-modern style. The site is owned by the James M. Carpenter Realty Co., which will erect the building. Construction contracts have been let to J. Shapiro & Sons, general contractors.

NEGOTIATIONS CLOSED FOR 4-STORY BUILDING

The Shampaine Aseptic Steel Furniture Co. has concluded negotiations for the purchase of a four-story building at the northeast corner of Park and Dolman avenues, comprising 50,000 square feet of floor space. The building is equipped with sprinkler system, electric elevators, automatic stoker and a high-pressure steam boiler.

The concern, now located at 1007 Russell boulevard, manufactures hospital furniture and physicians' equipment.

Officers of the company are Abe Shampaine, president; Robert Shampaine, vice-president and general manager, and Nat Margolin, secretary and treasurer.

Negotiations were handled by the Andrean Leasing Co. and Leo Boedeker of the I. T. Cook Co.

21 TRANSACTIONS CLOSED BY COMPANY IN MONTH

H. A. O'Rourke, Inc., closed 21 deals in May, involving approximately 30 parcels. The following is a partial list of the properties sold: Frame bungalow to Howard E. and Mary E. Ellis; single flat of four rooms each at 5314 Quincy street, to Lincoln Gundlach and Olivia, housewife; modern seven-room bungalow in Holly Hills, 3646 Fillmore, to Charles Cullen; vacant 35-foot lot on Wilmington, to Amelia Breuer; five-room frame bungalow at 4112 Schiller place, to Joseph Schubert; cottage at 3840 Compton, to Matthew Betts; 3304 Miami street, to Maggie Keller; bungalow at 6140 Columbia, to Julius H. Mason; bungalow located in Chippewa 5229 sold to Mildred Mehl; cottage, 4743 Pennsylvania, to Adele Garthoeffner; modern bungalow at 6737 Smiley to Charles Becker; reconditioned residence to Ben and Mollie Davis; bungalow at 5514 Lansdowne avenue to Thomas P. Griffin. A. T. O'Rourke, sales manager of the organization, reports having added several new men to the organization, including Clyde Ketchum, who has had wide experience in the real estate field.

MEADE SUMMERS BUYS HOUSE AT 27 WILLOW HILL ROAD

Mr. and Mrs. Meade Summers have purchased a residence of early American design at No. 27 Willow Hill road, a new development at Ladue and McKnight roads, in the City of Ladue. He is connected with the Purina Mills.

The house is constructed of brick painted white, with a two-story porch extending across the front of the living room and entry hall, and master bedroom on the second floor. The lower floor consists of living room, dining room, kitchen and lavette. There are three bedrooms, with one bath on the second floor. A two-car garage is attached to the house.

The Hocker-Grossman Real Estate Co. represented the Berkley Construction Co. who was the builder. The Dimmitt-Rickhoff-Bayer Realty Co. represented the purchaser.

Convent Looted by Robbers.

BELVIDERE, Ill., June 19.—Five nuns, returning from a religious service at Longwood, found their convent here ransacked and robbed of bedding, canned goods and soap last night.

MANUFACTURING CO. BUYS SITE IN COUNTY

Pipe Concern Acquires One-Story Building With 5 Acres on Olive Street Road.

The Independent Concrete Pipe Corp., Inc., has purchased the one-story industrial building, with 276 and 785 feet of ground at 9000 Olive street, owned by the Concrete Products Co. The site, comprising approximately 5 acres, is served by a Terminal overhead spur track.

The building, which contains 17,000 square feet of floor space, will be used in the manufacture of the concern's products. The ground, not occupied by the building will be available for future development.

The Breitt & Naumer Realty Co., represented by Eugene L. Wehmeyer, handled the negotiations for the property. The purchase price was not disclosed.

FURNACE COMPANY BUYS FACTORY AT SIDNEY AND OHIO

Continued From Preceding Page.

major scale. The plant of the International Harvest Hat Co. covers the half block on the east side of Texas avenue, extending from Sidney to Victor street, while that of the Excelsior Laundry Co. is at 2325 Texas avenue. The Fox Bros. Manufacturing Co. is at 2717 Sidney street.

William T. Mellow, vice-president of Liberty Foundry Co., whose plant has been at 7600 Vulcan avenue for more than 50 years, participated in the negotiations.

The Koken Companies, nationally known as a manufacturer of barber supplies and equipment and which formerly occupied the Texas avenue block, is now installed in a model plant at 3400 Morganford road.

Downtown Sale.

A feature of the downtown market was the sale of the three-story business building at 106-08-10 North Sixth street, owned by interests represented by the Glick Realty Co., of which Nathaniel T. Glick is president. S. L. Pauley, represented in the negotiations by the Henry Hiemenz Realty Co., was the purchaser.

The first floor of the structure is divided into four stores. A decorating concern occupies the second floor. Offices comprise the third floor. The site, situated midway between Pine and Chestnut streets, has a frontage of 56 feet by a depth of 100 feet.

The improvements and ground are assessed at $55,000. Prior to its acquisition by Glick's client, it was owned by the Lesser-Goldman Co., which paid $81,000 for it, the agents state. The amount involved in the present transaction was not made public.

Aubert Avenue Sale.

The five and six room flat at 1226-28 Aubert avenue has been acquired by Harry Bernard, president of the Supreme Shade Company, as an investment. The building contains modern baths and separate furnaces. The sale was for E. Palish, by the Edward Glik Company.

HOW TO SAVE YOUR LAWN AND FLOWERS

Your lawn, flowers and shrubs need the sure protection of sturdy, good looking Cyclone Fence. Cyclone is the world's best known property protection fence. Liberal payment terms. Estimates furnished free. Phone for full information.

Phone Garfield 1113

CYCLONE FENCE CO., Room 1511, 506 Olive St. St. Louis, Mo.

U·S·S CYCLONE FENCE

ELY CULBERTSON'S Contract Bridge Column Daily in the Post-Dispatch

FINANCIAL

LOANS ON REAL ESTATE



I HAVE PLENTY MONEY TO LOAN AT 4% ON GILT-EDGE SECURITY

If you have money to invest, do not miss this opportunity. We still have a large list of 5% and 6% first deeds of trust; papers ready for delivery, clear certificate of title and ample insurance.

Avail yourself of my 40 years of successful business experience.

GEO. J. WANSTRATH

CE. 2940 715 Chestnut EV. 3295

Located in My Own Office Building

The Federal Home Loan Plan Is a Safe Loan for You

Before you sign up for any type of home mortgage loan, don't fail to find out how convenient our plan of repayment is—how economical it is in first cost and interest cost—and the many reasons why our home financing plan is so safe for you.

NO COMMISSION OR RENEWALS

Phone or Write for Booklet and Terms on Your Loan

LAFAYETTE FEDERAL SAVINGS & LOAN ASSN.

615 Chestnut MAin 2813-14

F. H. A. LOANS

THE IDEAL HOME LOAN Safe Convenient Economical

Have you considered the advantage of refinancing your present home mortgage? It may pay you to do so. Our long-term home-loan plan is sponsored by the Federal Government. It offers a safe, economical, convenient way to borrow money to buy, build or modernize your home or refinance a home loan. The monthly cash payments, reasonable interest rates and freedom from renewals all help you to save money and avoid worry in financing your home. We will be glad to discuss your home-loan problems.

Write or call for free booklet.

ECONOMY FEDERAL SAVINGS & LOAN ASSOCIATION

722 Chestnut. MAin 2660.

LOW RATES—QUICK ANSWER "SEE US" CHRISTIAN BRINKOP

3621 S. GRAND LA. 3040

MONEY AT LOW RATES

LOANED $79,250 LAST WEEK.

To loan in any amount on real estate, no delay; can arrange to pay back whole or part at any interest period.

Be Sure to Get Our Prices If You Desire a Loan

EDW. K. LOVE REALTY CO.

Main 1206 704 Chestnut

MONEY TO LOAN

In sums to suit on St. Louis and St. Louis County real estate in good locations. Building loans solicited.

M. A. Rust & Sons Realty Co

MAin 4551 816 Chestnut St.

$—CASH—$

To lend on real estate. Quick answer; no red tape. 3 or 5 year straight loans. 10 to 20 year payoff loans.

O'ROURKE (REALTORS) RIV. 4310 5471 GRAVOIS

MONTHLY PAYMENT LOANS On Homes

ST. LOUIS FEDERAL SAVINGS AND LOAN ASSOCIATION

JOHN C. HALL, President.

209 N. 8th St. CE. 5290

BEFORE YOU TRADE

Or buy, see 4037 Fairview, or see me and I will build on your lot and finance same; take older property in trade. A. J. Beller, 3548 S. Grand. PR. 0700. "Building and Planning Better Homes for 24 Years."

MONEY TO LOAN

ON ST. LOUIS AND ST. LOUIS COUNTY REAL ESTATE.

STRODTMAN & STRODTMAN R. E. CO.

CE. 8966 3607 N. Broadway CE. 8967

WE WANT LOANS

Let us refinance your loans. Plenty of money for building loans. FHA or other plans. Interest as low as 4%

FEDERER 2610 GRAVOIS PR. 1519

MONEY TO LOAN — I am trustee for funds which must be invested in first mortgage on improved real estate in St. Louis or St. Louis County; will accept 4½ per cent interest if security is first-class; full particulars of loan must be furnished. Box W-38, Post-Dispatch.

REDUCED INTEREST RATES 5-YEAR LOANS

Mullin-Walters Realty Co., Inc.

908 Chestnut St. MAin 2636

STRAIGHT OR MONTHLY PAYMENT LOANS.

Phone or Write for rates.

YECKEL-EARICKSON

3542 GRAVOIS, FRospect 0175.

Need Money to Pay Taxes, Make Repairs

We make 2d deeds of trust.

HARRY M. FINE, 809 Chestnut. CH. 9151

MONEY TO LOAN

In sums to suit; quick service.

Keeney-Toelle, 5506 Nat. Bridge, MU. 7370

WILLIAM KEANE JR., INC.

MONEY TO LOAN, 5% INTEREST

Sums to suit; quick answer.

213 Wainwright Bldg. CHestnut 6746

MBA ST LOUIS

MONEY TO LOAN

On first deeds of trust at current rates. JULIUS HALLER REALTY CO., 705 Chestnut.

MONEY to loan on new bungalows or flats from $4000 to $4500; 5 per cent interest rate; no commissions. Box E-372, Post-Dispatch.

MONEY to loan on bungalows and flats, south or southwest; low interest rates; 3 or 5 years; private parties only. LA. 6648.

MONEY TO LOAN—On real estate; reasonable rates. Chas. E. Thomas R. Co., 214 N. Vandeventer.

FOR ANY LOAN, first or second, city or county property, call JEfferson 9640. Immediate answer.

I HAVE a $6000 first deed of trust on a new brick home in Webster Groves. Box W-40, Post-Dispatch.

FOR WEBSTER real estate and loans call THEO. R. APFEL, REpublic 0160.

MONEY WANTED

First Deeds of Trust Ready.

Keeney-Toelle, 5506 Nat. Bridge, MU. 7370

LOANS ON REAL ESTATE

MONTHLY PAYMENT LOANS (Direct Reduction)

To Buy, Build, Modernize or Refinance your home; small payments. No Renewals.

No Commissions — No Extra Charges. Please Send INTEREST SAVER Folder:

Name _____

Address _____

AMERICAN HOME BLDG. & LOAN ASSN.

Louis F. Yeckel, Pres. 3542 Gravois.

Money to Loan ANY SUM

Low Interest and Reasonable Charges.

EDWARD L. BAKEWELL

REALTOR

118 N. 7th Street CHestnut 5555

Since Back in the "Gay 90's" RELIABLE

- REAL ESTATE SERVICE
- RENT COLLECTIONS
- ALL KINDS OF INSURANCE

FHA or 3 to 5 Year Straight Loans

EASTON-TAYLOR TRUST CO.

4915 DELMAR FO. 4233

MONEY TO LOAN—Any amount of trust funds at 4½ per cent on real estate security; small charge; privilege of repaying given if desired; must be first deed of trust; some description of property necessary. Box W-176, Post-Dispatch.

10-YEAR LOANS—Up to $25,000 at low rates on good real estate; give full details. Box N-329, Post-Dispatch.

AS TRUSTEE will loan estate money at 4½ per cent interest without commission; give details of property. Box G-312, P.-D.

I MAKE LOANS on vacant lots, 6 per cent. VICTOR WM. REITZ JR., 6635 Delmar.

I WILL make loans to private parties at 4½ pct. interest; homes, flats, apts., acreage. Box G-256, Post-Dispatch.

MONEY TO LOAN on 2nd mortgages; also 1st; no agents. Box E-120, Post-Dis.

NEW construction and refinancing loans. VICTOR SCHULEIN & CO., MA. 4404.

WE MAKE FIRST DEEDS OF TRUST. PLENTY OF FUNDS AVAILABLE. SEE US FIRST. A. K. FEINBERG R. E. Co., Realtors, 2914 N. Union. EV. 4900.

WILL loan my $3600 at 4% int. on good security real estate. Box W-410, P.-D.

MONEY WANTED

First Deed of Trust Business Property $40,000—10 Years—6% Fully amortized over 10 years. 3 to 1 security. This is an exceptional offer. Call for appointment. MILAW & FRANCIS, INC. CA. 1922 John A. Harvey.

$1500 Wtd.—3 years, 6 per cent interest, give 1st deed of trust secured by cottage, and single flat, one block north, valued at $3000; the same lot wanted, 3 years, also $2000 by 4-4 single, bath, furnace, lot 50x135, north, valued at $4000; no agents please. Box W-189, Post-Dispatch.

HAVE $4500 1st Deed of Trust on 2 stores and flats bearing 6 pct. Papers now ready. Also $750 1st Deed, 6 pct., on brick residence.

MEHLER 3216 S. Grand LA. 4000

MONEY Wtd.—$2400 to cover first and second deed of trust or will sell $900 Clayton 38 or write 1141 Brightling dr., county.

WANT $2000 on 2-family brick flat in South Side neighborhood; worth $5000; will pay 5 per cent interest but no commission; will also pay expense of loan papers. Box W-39, Post-Dispatch.

$4500 first deed of trust for Stores and flats, 3 years, 6 per cent interest; good income. FOrest 0163.

DESIRE $7000 on my brand-new property. No commissions. Deal direct. 5% interest. Box W-411, Post-Dispatch.

WISH to borrow $250 on very good security; will pay back $300 in 6 monthly payments of $50 each. Box N-300, Post-Dispatch.

MONEY Wtd.—$2000, 3 years, 6 pct.; count 2 pct. CH. 8500.

LOAN Wtd.—$1500 first deed of trust, 6 per cent, 3 per cent commission. RI. 3392.

WISH discount $1000 first deed trust on Missouri property, due 6 months; private party preferred. Box N-371, P.-D.

$3500 ON first deed 6 per cent on good South Side brick single; near Grand. YATES, RI. 5577.

STRAIGHT building loan, $1600, 6 per cent interest; no commission. WAbash 1541W.

WANT to borrow $6000 from private party on 6-family flat with income of $96 per month. Box E-293, Post-Dispatch.

6% LOANS, $3000, cottage, south; $1000, double flat, 3 and 4, west; $2750, store, flat above, 50-foot lot, south. RI. 3611.

MONEY Wtd.—Loan $1000; will pay 10 per cent per annum. Box N-364, P.-D.

WANT $4000; 14 flats; rent $1400. Box W-73, Post-Dispatch.

WANT $1500, flat, rent $36; A1 shape. Box W-86, Post-Dispatch.

DEEDS OF TRUST FOR SALE

Deed of Trust for Sale!

$6000. First deed of trust at 6 pct. interest. Secured by well located corner stores and flats. Always rented. Rental income $2300 yearly. Box F-394, Post-Dispatch.

FIRST DEEDS OF TRUST FOR SALE.

$1000, 3 YEARS, 6 PER CENT

$1500, 3 YEARS, 6 PER CENT

$2500, 3 YEARS, 6 PER CENT

$4250, 3 YEARS, 5½ PER CENT

$4500, 3 YEARS, 5½ PER CENT

$5000, 3 YEARS, 5½ PER CENT

SINGLE AND DOUBLE FLATS

CHOICE LOCATIONS.

Title and Insurance to Cover Loans.

MORRIS AACH R. CO., 826 CHESTNUT.

FIRST DEEDS OF TRUST FOR SALE

Safe guarded doubly by property value and our past reputation. Titles, crystal clear, ample insurance. All loans personally inspected and approved by H. A. O'Rourke, realtor.

O'ROURKE (REALTORS) RIV. 4310 5471 GRAVOIS

FIRST DEEDS OF TRUST

We have, among others, loans secured by South Side property: $3000, $4000, $5000, $5500, $6000, $7500, $8000, 5 to 6% interest.

FEDERER 2610 GRAVOIS PR. 1519

6%—FIRST DEED OF TRUST—6%

$3000 on home in beautiful Clifton Heights, 2641 Clifton Ave.; lot 80x135. EXCELLENT SECURITY

C. ENGEL,

9-5 Olive—Realtor—CH. 3819.

6% $750, $1000, $2250, $3500, $3000, $3500, $4000.

FRANK H. BROWN, REALTY CO.

Sterling 0100 7184 Manchester

NOTES—For sale. 810 Holland Bldg.

IF YOU ASK MY OPINION by MARTHA CARR Each Week-Day in the POST-DISPATCH

REAL ESTATE

REAL ESTATE CARDS

Real Estate SERVICE

SALES—LEASES PROPERTY MANAGEMENT LOANS ON RESIDENTIAL PROPERTIES

Real Estate Dept.

MERCANTILE-COMMERCE BANK AND TRUST CO.

8th and Locust Sts. CE. 3500

LOANS — INSURANCE — SALES G. B. & J. M. O'REILLY. MAIN 2487.

BIDS, PLANS, ESTIMATES

W-I-L-L B-U-I-L-D

5-room modern brick bungalow; garage, rathskeller in basement; only $3500; take car, lot, part pay. Calvin, FR. 1245

REAL ESTATE—EXCHANGE

LINDELL PARK HOME

2942 University st., corner Garrison; well built. Large living room and dining room, 4 bedrooms second floor; sunny two-car brick garage; may trade for fine 5-room flat of equal quality. HAUSCHULTE R. E. CO., 2407 N. Kings.

320-ACRE COUNTRY ESTATE

Gravois rd.—26 miles from St. Louis. Property is clear. Will trade for income property in St. Louis. Box W-114, Post-Dispatch.

4058 HARTFORD, DOUBLE FLAT. 4-4; baths, furnaces, garages; large porches; want 3-3 double, south. Wash. RI. 4100.

LARGE EQUITY TO TRADE

6-FAMILY APARTMENT.

1425 semple—In perfect condition; owner out of town; take smaller piece.

LARNER-DIENER CO. CE. 2965

3926 FEDERER PL.

Beautiful Holly Hills home; 6 and sun-room; modern and in perfect shape, for single or double.

FEDERER 2610 GRAVOIS PR. 1519

OWNER SAYS TRADE!

UNIVERSITY CITY APARTMENT! 15-family, strictly modern, 4 and 5 rooms; wonderful income. Owner wants smaller. What have you?

HENRY H. HAFFNER R. CO., CA. 3900.

Want Residence for Apt.

$42000 EYER INCOME.

4471 Forest Park; 6-family apartment shows 20 per cent net return on price.

LARNER-DIENER CO. CE. 2965

Want Business Property?

Inspect 3175 Morgan ford.

2 stores, 4 flats, prominent street; well built building. Call office for details.

MIELKEJOHN REALTY CO., 920 Chestnut.

RICHMOND HEIGHTS BUNGALOW

Five rooms, practically new; wants change to somewhere in county.

O'ROURKE, 5471 GRAVOIS, RI. 4310

BUSINESS PROPERTY

CHEROKEE, 31xx—Owner must sell or trade quickly because of sickness.

O'ROURKE, 5471 GRAVOIS, RI. 4310

OFFICE OPEN SUNDAY

O'ROURKE, 5471 GRAVOIS, RI. 4310

CLEAR SMALL FLAT, SOUTH

Wants 4-5 room bungalow or double flat.

O'ROURKE, 5471 GRAVOIS, RI. 4310

A CHANCE to trade your property for clear business vacant corner, Chippewa, northwest corner Giles, for flats; also 59 feet on Geyer, Tower Grove; equipped bakery for flat; a fine flat for residence. Call Ladede 0870.

ACREAGE—27-72x150'; 6 to 10 miles from city limits of St. Louis; will income property; flats preferable. B. H. STOLTEMAN R. E. CO., REALTORS. NE. 1091.

4003 CHOUTEAU.

16 ACRES (Illinois)—Tavern, dance hall, large lake house, filling station, 200 feet road frontage. Doing good business. What have you?

BRANNER, RI. 5330.

ACRES, 22—5-room house, basement barn, shed, some fruit, electric; trade for single or double. RI. 3304.

ACRES, 24—8-room house, highway 61; trade for single or double. RI. 1304.

200 ACRES, Jefferson, Mo., $2500; trade. Beare, 1650 S. Spring.

ACRES, 30—Modern home, trade for double flat, south. RI. 1304.

ACRES, 26—5-room house; trade for six or double. RI. 1304.

40 ACRES—Clayton and Clarkson rds.; 3 buildings. WAlnut 4157.

ACREAGE—27; 10 minutes to city; want income. CA. 6721M.

ALMA, 4xx (Webster)—5-room cottage, garage; pay cash difference. RE. 4362.

APARTMENT—3 family; $500 West; new property, or farm.

ALTMAYER, 3352 S. Grand, PR. 3535.

BINGHAM, 3879—Modern 7-room cloverleaf bungalow. Owner will trade for 2 buildings of 5 rooms each or South side investment property.

OFFICE OPEN SUNDAY!

MEHLER 3216 S. Grand LA. 4000

BOWMAN, 6224—6 rooms and sunroom, exchange for 5-room. RI. 4898.

BROADWAY, 1009 S.—Would consider any going business. Call CE. 7013.

BUILDER will trade new 6-room home, Kelow Box W-118, Post-Dispatch.

BUNGALOW Wtd.—4 or 5 rooms, modern; South or Southwest. Have bungalow, 5 rooms, $4500, South.

S. Grand ALTMAYER PR. 3535

BUNGALOW—New, 2 blocks Fairground Park; air conditioned; tile-wall kitchen, etc.; take smaller cottage, lot or part payment. Box W-381, Post-Dispatch.

BUNGALOW—5 rooms, brick, one floor; wants 7 rooms, 2 floors.

O'ROURKE, 5471 GRAVOIS, RI. 4310

BUNGALOW—Normandy, 6 rooms, modern, clear; want efficiency apartment, add cash. Box W-20, Post-Dispatch.

BUNGALOW—6 rooms, fronts Carondelet Park; exchange smaller. Call 5629 Gravois.

CALIFORNIA, 3440—Modern home, want single flat; have cash. RI. 3555.

CLEAN 4-4 modern single flat; South; want small acreage with 4-room modern house, near city.

ALTMAYER, 3352 S. Grand, PR. 3535.

CLEAR farm, suitable for country home, for equity in 4-family flat at 3409-11 Cherokee st., subject only to first deed of trust.

MULLIN-WALTERS REALTY CO., INC.

CLEAR PROPERTY WANTED

For my 18-family apartment, subject to first, PArkview 4285W or PArkview 6797W.

CLEAR, 4 and 5 room flat; baths, furnaces; take small double or bungalow. PA. 5226.

CLEAR 2 residences, best Webster district, $7500 and $8000; will take single of double and finance. Box W-376, P.-D.

CLEAR LOT—50-ft. and cash, want cottage or bungalow. RI. 3555.

CLEAR business corner, Watson road, and cash for flat. REpublic 4362.

CLUB HOUSE or small farm wtd.; have 11-room brick residence, furnished, for light housekeeping. Box W-407, P.-D.

Corner Lemyer and Sutton, 6 rooms, tile kitchen, hardwood floors; trade for 5 rooms on one floor.

KWENTUS 4731 Morganford RI. 1304

DELMAR, 4437—Furnished or unfurnished. Trade for bungalow. RI. 1304.

DOUBLE FLAT Wtd.—Modern, any good location; give clear modern single. Blessed Sacrament parish, part pay. Box W-137, Post-Dispatch.

4-4 DOUBLE; income $70; trade for country acreage. RI. 2600.

DOVER, 3622—New modern 5-6 stucco will trade for 3-3 double. PR. 0744.

SUNDAY, JUNE 20, 1937.

REAL ESTATE—EXCHANGE

DUPLEX—Bungalow, new 5-5, tiled walls, will exchange. Call 5629 Gravois.

EXCHANGE fine Illinois farm, 50 miles from St. Louis, on hard road, for city property; a real chance if you want a good farm. Box W-119, Post-Dispatch.

EXCHANGE double 4-4, south, for 3-3 room older double, south. Box W-420, Post-Dispatch.

EXCHANGE—Acreage or small farm wanted for income property. HAFFNER & GIBSTINE R. E. CO. FOrest 0163.

EXCHANGE—3405 Henrietta, 6 rooms, for bungalow or flat. Box W-139, Post-Dis.

EXCHANGE single modern 3 and 5 room or residence, assume. Box N-80, P.-D.

3883 FAIRVIEW.

COTTAGE; 4 ROOMS; LARGE GARAGE; LOT 75x167 FT.; WANT BUNGALOW. ALTMAYER, 3352 S. Grand. PR. 3535.

FARM Wtd.—In exchange for 8 flats; income $60 month; price $6500. 1737 Marcus. FO. 7217.

FARM Wtd.—Trade city property. 4245 Westminster. NE. 1675.

FARM—80 acres improved, trade for city property. 4245 Westminster. NE. 1675.

FINE 4-FAMILY

138-40 DeTonty—Modern 4 rooms, 4 entrances; splendid condition.

LARNER-DIENER CO. CE. 2965

FOREST AV., 87xx—Clear frame bungalow; wants 5-6 room brick bungalow. Will pay $2000 more. Office open.

O'ROURKE, 5471 GRAVOIS, RI. 4310

FOR EXCHANGE—12-family apt., outstanding, large income, representative St. Louis families are tenants; exchange large equity for vacant; suitable for residences or for smaller investment property and assume. Box F-190, Post-Dispatch.

FOR SALE or trade, 6-room modern brick cottage; for 4 or 5 room modern brick flat in South St. Louis. Box E-395, Post-Dispatch.

GRAND, 3841 S. — Corner; single; 5-6 rooms; modern; take clear property part pay. J. HALLER R. CO., 705 Chestnut.

HAVE 3 room frame; will trade for good lot or new bungalow northwest; Joseph H. Sarles, agent. CO. 7163.

HAVS 4 lots in Parkridge, want single or double flat, South. Box W-402, P.-D.

3500 HEBERT STREET

Modern home, vitrolite kitchen, tile bath; large sleeping porch; 3-car brick garage. Will trade.

J. CHAS. MUELLER & SON. CO. 8303.

HIGH-CLASS TOURIST CAMP — Doing well; sacrifice half cost; owner has other interests. Box W-83, Post-Dispatch.

HOME—6-room, modern, in Normandy, exchange for farm or acreage. Dr. P. H. Gregory, 7624 Florissant rd., EV. 8340.

HOUSE—4-room, for clear acreage with shack or lot; county. RI. 7611, evenings.

I

REAL ESTATE

REAL ESTATE CARDS

Real Estate SERVICE

SALES—LEASES
PROPERTY MANAGEMENT
LOANS ON
RESIDENTIAL PROPERTIES

Real Estate Dept.
MERCANTILE-COMMERCE BANK AND TRUST CO.
8th and Locust Sts. CE. 3500

LOANS — INSURANCE — SALES
G. B. & J. M. O'REILLY. MAIN 2467.

BIDS, PLANS, ESTIMATES
W-I-L-L B-U-I-L-D
5-room modern brick bungalow; garage, rathskeller in basement; only $3500; take car, lot, part pay. Calvin, FR. 1345

REAL ESTATE—EXCHANGE
LINDELL PARK HOME
2942 University st., corner Garrison; well built. Large living room and dining room, 4 bedrooms second floor; many large closets, hot-water heat; oil burner; two-car brick garage; may trade for fine 5-room flat of equal quality. HAUSCHULTE R. E. CO., 2407 N. Bway.

320-ACRE COUNTRY ESTATE
Gravois rd.—26 miles from St. Louis. Property is clear. Will trade for income property in St. Louis. Box W-114, Post-Dispatch.

4058 HARTFORD, DOUBLE FLAT.
4-4; baths, furnaces, garages; large porches; want 3-3 double, south. Walsh. RI. 4100.

LARGE EQUITY TO TRADE
6-FAMILY APARTMENT.
1425 Semple—In perfect condition; owner out of town; take smaller piece.
LARNER-DIENER CO. CE. 2965

3926 FEDERER PL.,
Beautiful Holly Hills home; 6 and sunroom; modern and in perfect shape. Trade for single or double.
FEDERER 2610 GRAVOIS FR. 1519

OWNER SAYS TRADE!
UNIVERSITY CITY APARTMENT!
15-family, strictly modern, 4 and 5 rooms, wonderful income. Owner wants smaller. What have you?
HENRY H. HAFFNER R. CO., CA. 2906

Want Residence for Apt.
$4200 YEAR INCOME.
4471 Forest Park; 6-family apartment shows 20 per cent net return on price.
LARNER-DIENER CO. CE. 2965

Want Business Property?
Inspect 3175 Morganford.
2 stores, 2 flats, prominent street; well built building. Call office for details.
MICHELSON REALTY CO., 820 Chestnut.

RICHMOND HEIGHTS BUNGALOW
Five rooms, practically new; wants cheaper bungalow somewhere in county.
O'ROURKE, 5471 GRAVOIS, RI. 4310

BUSINESS PROPERTY
CHEROKEE, 31xx—Owner must sell or trade quickly because of sickness.
O'ROURKE, 5471 GRAVOIS, RI. 4310

OFFICE OPEN SUNDAY
O'ROURKE, 5471 GRAVOIS, RI. 4310

CLEAR SMALL FLAT, SOUTH
Wants 4-5 room bungalow or double flat.
O'ROURKE, 5471 GRAVOIS, RI. 4310

A CHANCE to trade your property for clear business vacant corner, Chippewa, northwest corner Giles, for flats; also 59 feet on Geyer ave. cheap; a fully equipped bakery for flat; a West End flat for residence. Call LAclede 8575.
DICKMANN, 804 Chestnut.

ACREAGE—27-72x150; 6 to 10 miles from city limits; all in cultivation; clear income property; flats preferable.
B. H. STOLTMAN R. E. CO.,
REALTORS.
4003 CHOUTEAU. NE. 1091.

16 ACRES (Illinois)—Tavern, dance hall, large lake, house, filling station, 250 feet road frontage. Doing good business. What have you?
BRANNER, RI. 5330.

ACRES, 22—5-room house, basement, barn, shed, some fruit, electric; trade for single or double. RI. 1304.

ACRES, 24—8-room house, highway 61; trade for single or double. RI. 1304.

200 ACRES, Salem, Mo., $2000; trade. Bexar, 1650 S. Spring.

ACRES, 30—Modern home, trade for double flat, south. RI. 1304.

ACRES, 26—5-room house; trade for single or double. RI. 1304.

40 ACRES—Clayton and Clarkson rds.; 9 buildings. WAlnut 4157.

ACREAGE—27; 10 minutes to city; want income. CA. 6720.

XLMA, 4xx (Webster)—5-room cottage, perfect shape; trade for South Side bungalow; pay cash difference. RE. 4362.

APARTMENT—3 family; 60xx West; new easy financing; trade for South Side property or farm.
ALTMAYER, 3352 S. Grand, PR. 3535.

BINGHAM, 3879—Modern 7-room clear bungalow. Owner will trade for 2 bungalows of 5 rooms each or Grand investment property.
OFFICE OPEN SUNDAY!
MEHLER 3216 S. Grand **LA. 4000**

BOWMAN, 6224—6 rooms and sunroom, exchange for 5-room. RI. 4898.

BROADWAY, 1506, S.—Would consider any going business. Call CE. 7013.

BUILDER will trade new 6-room home, Southwest St. Louis, for vacant or bungalow. Box W-118, Post-Dispatch.

BUNGALOW Wtd.—4 or 5 rooms, modern; South or Southwest. Have bungalow, 5 rooms, $4500; South.
3352
ALTMAYER PROS.
S. Grand 3535

BUNGALOW—New, 2 blocks Fairgrounds Park; air conditioned; tile-wall kitchen, etc.; take smaller cottage, lot, part payment. Box W-381, Post-Dispatch.

BUNGALOW—5 rooms, brick, one floor; wants 7 rooms, 2 floors.
O'ROURKE, 5471 GRAVOIS, RI. 4310

BUNGALOW—Normandy, 6 rooms, modern, clear; want efficiency apartment, add cash. Box W-20, Post-Dispatch.

BUNGALOW—6 rooms, fronts Carondelet Park; exchange smaller. Call 5629 Gravois.

CALIFORNIA, 3440—Modern home, want single flat; have cash. RI. 3555.

CLEAN 4-4 modern single flat; South; want small acreage with 4-room modern house, near city.
ALTMAYER, 3352 S. Grand, PR. 3535.

CLEAR farm, suitable for country home, for equity in 5-family flat at 3409-11 Cherokee st., subject only to first deed of trust.

MULLIN-WALTERS REALTY CO., INC.

CLEAR PROPERTY WANTED
For my 18-family apartment, subject to first. PArkview 4285W or PArkview 6797W.

CLEAR, 4 and 5 room flat; baths, furnaces; take small double or bungalow. PA. 5226.

CLEAR 2 residences, best Webster district, $7500 and $8000; will take single or double and finance. Box W-376, P.-D.

CLEAR LOT—50-ft. and cash, want cottage or bungalow. RI. 3555.

CLEAR business corner, Watson road, and cash for flat. REpublic 4362.

CLUB HOUSE or small farm wtd.; have 11-room brick residence, furnished, for light housekeeping. Box W-407, P.-D.

Corner Lemyer and Sutton. 6 rooms, tile kitchen, hardwood floors; trade for 5 flats on one floor.
KWENTUS 4731 Morganford **RI. 1304**

DELMAR, 4437—Furnished or unfurnished. Trade for bungalow. RI. 1304.

DOUBLE FLAT Wtd.—Modern, any good location; give clear modern single. Blessed Sacrament parish, part pay. Box W-137, Post-Dispatch.

4-4 DOUBLE; income $70; trade for country acreage. RI. 2600.

DOVER, 3622—New modern 5-6 sinc.; will trade for 3-3 double. PR. 0744.

REAL ESTATE—EXCHANGE

DUPLEX—Bungalow, new 5-5, tiled walls, will exchange. Call 5629 Gravois.

EXCHANGE fine Illinois farm, 50 miles from St. Louis, on hard road, for city property; a real chance if you want a good farm. Box W-119, Post-Dispatch.

EXCHANGE double 4-4, south, for 3-3 room older double, south. Box W-420, Post-Dispatch.

EXCHANGE—Acreage or small farm wanted for income property. HAFFNER & GIBSTINE R. E. CO. FOrest 0163.

EXCHANGE—3405 Henrietta, 6 rooms, for bungalow or flat. Box W-139, Post-Dis.

EXCHANGE single modern 3 and 5 room or residence, assume. Box N-80, P.-D.

3883 FAIRVIEW.
COTTAGE; 4 ROOMS; LARGE GARAGE; LOT 75x167 FT.; WANT BUNGALOW.
ALTMAYER, 3352 S. Grand, PR. 3535.

FARM Wtd.—In exchange for 8 flats; income $60 month; price $6500. 1737 Marcus. FO. 7217.

FARM Wtd.—Trade city property. 4245 Westminster. NE. 1675.

FARM—80 acres improved, trade for city property. 4245 Westminster. NE. 1675.

FINE 4-FAMILY
4139-40 DeTonty—Modern 4 rooms, 4 entrances; splendid condition.
LARNER-DIENER CO. CE. 2965

FOREST AV., 87xx—Clear frame bungalow; wants 5-6 room brick bungalow. Will pay $2000 more. Office open.
O'ROURKE, 5471 GRAVOIS, RI. 4310

FOR EXCHANGE—12-family apt., outstanding, large income, representative St. Louis families are tenants; exchange large equity for vacant suitable for residences or for smaller investment property and assume. Box F-190, Post-Dispatch.

FOR SALE or trade, 6-room modern brick cottage; for 4 or 5 room modern brick flat in South St. Louis. Box E-395, Post-Dispatch.

GRAND, 3841 S. — Corner; single; 5-6 rooms; modern; take clear property part pay. J. HALLER R. CO., 705 Chestnut.

HAVE 3 room frame; will trade for good lot or new bungalow northwest; Joseph H. Saries, agent. CO. 7163.

HAVS 4 lots in Parkridge, want single or double flat, South. Box W-402, P.-D.

3500 HEBERT STREET
Modern home, vitrolite kitchen, tile bath; large sleeping porch; 3-car brick garage. Will trade.
J. CHAS. MUELLER & SON. CO. 8303.

HIGH-CLASS TOURIST CAMP — Doing well; sacrifice half cost; owner has other interests. Box W-83, Post-Dispatch.

HOME—6-room, modern, in Normandy, exchange for farm or acreage. Dr. H. H. Gregory, 7624 Florissant rd., EV. 8340.

HOUSE—4-room, for clear acreage with shack or lot; county. RI. 7611, evenings.

I HAVE for sale 6435 Cecil av., lot 100x150, consisting of first floor, living-room, dining-room, kitchen, butler's pantry, breakfast-room, lavatory and porch; second floor, 5 bedrooms, 1 dressing-room with running water, 2 baths, sleeping porch; third floor, maid's quarters, bath, 2 storerooms, 1 cedar closet, playroom; hot-water heat; new oil burner; gas heater for water for domestic purposes; 3-car garage; will take in part payment a home somewhere in the district bounded by Skinker road, Delmar av., Clayton rd. and Hanley rd.; 8 or 9 room; 2-car garage; will not be interested in house costing over $15,000. If interested, see Jos. F. WHITELAW and TERRY & CO., MAin 2415, 111 N. 7th.

If you have St. Louis income property to exchange for a 140-acre Illinois farm, near Chester and Sparta, with improvements, good fertile land and plenty of timber, write Box W-357, Post-Dispatch.

IMPROVED FARM—30 miles out; want city, county property. 4055 S. Grand.

INCOME property for farm; give price, location and particulars. Box E-25, P.-D.

I OWN a clear house at 3858 Delmar. I am looking for investment property. Will put this house in clear and cash for apartment or flats. Owner. PA.5252.

KIRKWOOD Home wants city bungalow. Call
O'ROURKE, 5471 GRAVOIS, RI. 4310

LENDING LIBRARY, established, want equity in flat, residence, bungalow, tourist camp, acreage on highway, house trailer or cash. 1723 S. Jefferson.

LEONA, 5622 (N. E. Cor. Burgen)—Store and flat; 1-4-5; 49xx Loughborough, 4-room cottage; want meat or grocery market in trade.
Rengel-Weber, 3539 S. Grand. LA. 9543.

LIERMAN, 3630—Flat for sale or exchange; easy terms; owner.

5615 LISETTE
Wonderful 8-room residence; 2 baths, 3-car brick garage; large lot. Trade for income property.
FEDERER 2610 GRAVOIS PR. 1519

LOT WANTED—GOOD LOCATION in trade for brand-new home; 4 rooms.
JONES BROS. 7 PArkview 4285W or PArkview 6797W.

60-FT. LOT on Berry rd., near 2 golf courses; $90 ft.; will trade for 4-family flat in Northwest; assume up to $5000 first deed. Box E-13, Post-Dispatch.

LOT—S. Kingshighway; present income $150 month; will trade for flats or stores. Box F-189, Post-Dispatch.

MARNICE, 3118 (colored), 4-room modern bungalow; wants flat or residence. Owner, REpublic 4362.

Modern 3-3 double, Cleveland High District; A-1 condition; wants smaller property.
OFFICE OPEN SUNDAY!
MEHLER 3216 S. Grand **LA. 4000**

NEWSTEAD, 3018 N.—Submit your offer of cash or a bungalow for this 6-room brick and stone flat that rents for $50.
DICKMANN 804 Chestnut MAin 4111

NORTH MARKET, 45xx—Single 3 and 3 room, baths, trade $1000 equity for lot or cottage. REpublic 4362.

OAK, 5xx—5-room residence, hardwood floors; 50x200; want flat or cottage, pay $2000 equity, add cash. RE. 4362.

RAYMOND, 5081—9 rooms; fine condition and cash for bungalow or flat. Phone Mr. Lewis, GA. 2264.

RESIDENCE—10 rooms, near Webster College; 100-foot lot; new loan; trade pay $2500 equity for flat. Box W-111, Post-Dispatch.

RESIDENCE or bungalow wtd.; 5 or 6 rooms, modern, Southampton or St. Louis Hills; have clean single flat, clear, south, and cash. Box W-304, P.-D.

RESIDENCE—8 rooms, arranged for roomers. 50xx Minerva; want smaller place, west. Box N-188, P.-D.

ST. LOUIS HILLS BUNGALOW TRADE
ITASKA, 58xx—6 rooms. A beauty. Call
O'ROURKE, 5471 GRAVOIS, RI. 4310

3-3 single; arsenal and Michigan; will trade for 4-4 in same neighborhood. Will assume. RI. 1304.

SINGLE FLAT Wtd.—Have bungalow, will add cash. RI. 3555.

STORE and flat, located northwest, to exchange for other property. CH. 5671.

TEXAS LAND WANTED—Trade section clear, north Jeff. City. Write Eitel, 1613 Ky. av., San Antonio, Tex.

TEXAS property wanted. Trade clear farm north Jeff. City. Write Eitel, 1613 Ky. av., San Antonio, Texas.

TRADE YOUR OLDER PROPERTY. Will build to suit, new home, take your flat or cottage part pay, balance terms like rent; call today.
C. A. Beller, 4105 S. Grand, RI. 3555.

TRADE modern 6-room bungalow, 48xx Sacramento, St. Engelbert's Parish for modern single northwest. Box F-390, Post-Dispatch.

TRADE 5 and 6 room modern bungalows, county, Gravois district, for city modern. Box W-140, Post-Dispatch.

TRADE 5916 Leona st. (Holly Hills), modern 4-room bungalow, for small flat or cottage. CLINE, MAin 1968.

TRADE good 6-room residence for place in county. Box W-141, Post-Dispatch.

2933 UNIVERSITY ST.
5-room home, very modern, fine condition; well-built, spacious lot, trade for 4 or 5-room home or flat.
KORTE 7171/2 Chestnut MA. 4258

VIRGINIA, 4115-17—4-4 single flat, modern, garages, steam heat, to trade for large residence or rooming house; flat good income.
Rengel-Weber, 3539 S. Grand. LA. 9543.

WALSH, 4xxx—Beautiful brick bungalow, 2 baths, furnace, sacrifice or trade for smaller. Call Monday for details.
BRANNER, RI. 5330.

WANDA, 64xx—Modern 5-room bungalow; tile bath, furnace, garage; will trade for what have you? Call CEn-tral 9666.

WANDA, 6049—6-room bungalow, modern, double garage; Holly Hills district, to trade for 3-3 or 4-4 single flat.
Rengel-Weber, 3539 S. Grand. LA. 9543.

WANT vacant lots in good location for fine piece of business property, stores and flats. Box N-327, Post-Dispatch.

REAL ESTATE—EXCHANGE

WANT DUPLEX OR SMALL APT.
Have 2 parties, 1 with Longfellow blvd. home; other with fine home west. Both have cash.
Bellis Realty Co. Phone Mr. Bellis, MA. 4306 (12 to 1 daily).

WANT to exchange my modern 6-room Holly Hills home for flat or bungalow. Box W-117, Post-Dispatch.

WILL trade clear, 200 feet vacant West End; fully improved; want single or bungalow. CH. 6806. Lucas.

7 ACRES on highway; 3 cabins, filling station, tavern, electric; well, cistern, fruit, living quarters; will trade for frame bungalow. RIverside 2526.

6½ ACRES, at Beck, 4-room modern home, fruit, electric; trade for residence. Carondelet district. RI. 2526.

4-5 ROOM—Modern corner, single, north; want bungalow, residence, double flat, any location. RIverside 3611.

8-FAMILY tenement, good rental district; trade for flat. RIverside 2525.

5-ROOM BRICK BUNGALOW — Wants small acreage. Box F-389, Post-Dis.

REAL ESTATE—WTD. TO BUY

FOR A QUICK SALE
"SEE US"
CHRISTIAN BRINKOP
3621 S. GRAND. LA. 3040.

IF YOU WANT TO
SELL OR TRADE
YOUR PROPERTY
And want quick action with reliable and fair treatment, don't hesitate to give me a listing. No charge for advertising. Act now. My 40 years of experience is at your disposal.
GEO. J. WANSTRATH, Realtor,
CEn. 2940. 715 Chestnut

PROPERTY WANTED
WE HAVE buyers for flats, bungalows and cottages and vacant lots, South or Southwest; why not try our service? WE can help you.
WEISS 4433 GRAVOIS **RI. 2331**

We Buy and List Property
Quick Cash Deals, MA. 4182
GLICK R. E. CO.,
N. W. Cor. 8th and Chestnut.

WE HAVE CASH BUYERS
If you have real estate for sale or exchange, phone us.
EASTON-TAYLOR TRUST CO.
4915 Delmar. FOrest 4233.

WE WILL PAY CASH
For your property, any size, any condition.
HARRY M. FINE REALTY CO., INC.
809 Chestnut st. CHestnut 9151-52.

CASH FOR YOUR PROPERTY
ACTION! NO DELAY
GHERTNER REALTY & BLDG. CO.
5715 EASTON MU. 1380

CASH FOR REAL ESTATE
We have cash buyers and good property to exchange; list your property with specialists, see us. Open 8 a. m. to 8 p. m.
Keeney-Toelle, 5506 Nat. Bridge. MU. 7370

Cottages or Small Homes Bought Will Buy at Once for Cash
GLICK, MAin 4182

WE CAN SELL YOUR CITY PROPERTY
NO SALE, NO EXPENSE
O'REILLY REAL ESTATE CO.,
MAin 2457. 705 Chestnut.

WHY PAY COMMISSION?
Will pay cash for your property, city or county. Call JEfferson 9640 or write 4461 Olive, Apartment 100.

BUNGALOW OR FLAT Wtd.—Direct from owner; 5 or 6 rooms; must be bargain for cash. Box E-24, Post-Dispatch.

CASH BUYERS FOR SOUTH SIDE PROPERTY FOR QUICK RESULTS. CALL JOLLY, RI. 4898.

CASH FOR YOUR PROPERTY, QUICK ACTION; NO COMMISSION. RE. 4362.

CASH for equity bargain, for colored. Box E-16, Post-Dispatch.

CHEAP cottage or flat wtd.; to buy; pay cash if price is reasonable. Box F-2, Post-Dispatch.

COLORED PROPERTY—Any condition; pay cash. Box N-86, Post-Dispatch.

COTTAGE OR BUNGALOW Wtd.—In good location. Box W-232, Post-Dispatch.

COTTAGE Wtd.—Near Water Tower; give price. Box W-110, Post-Dispatch.

FOR investment, double flat or apartment. Pay cash. Box W-89, Post-Dis.

I AM in the market for 4 or 5 room cottage north or west. Box W-64, Post-Dispatch.

I WILL buy your property for investment if priced right; private party. Box E-330, Post-Dispatch.

ST. LOUIS HILLS LOT—Builder will buy for cash; prefer Murdock av., but will take other location if price is right; give full particulars. Box E-81, P.-D.

WANT modern residence or bungalow with 3 or 4 bedrooms. Box W-142, P.-D.

WE BUY, others hesitate, $25,000 on hand; bargains; any location. RI. 3611.

WILL pay cash for real estate or past due paper. CH. 6806. Chas. Lucas, Lucas Bldg., 806 Chestnut.

Bungalows, Cottages Wanted

BUNGALOW Wtd.—4 or 5 rooms; southwest; about $5000; private. Box N-81, Post-Dispatch.

BUNGALOW Wtd.—5 rooms, modern, northwest; cash; no agents. Box N-45, Post-Dispatch.

BUNGALOW Wtd.—Pay all cash. Box W-398, Post-Dispatch.

BUNGALOW OR COTTAGE Wtd.—4 or 5 rooms, pay all cash. Box W-401, P.-D.

BUNGALOW or flat wanted south; give full details; private. Box N-301, P.-D.

COTTAGES, bungalows, flats, bought for cash; prefer south; what have you?
VERNON LAUX 4658 GRAVOIS RI. 7800

COTTAGE OR BUNGALOW Wtd.—For 4619 Lee, beautiful new modern 6-room residence. Submit. A. K. FEINBERG, 2914 N. Union. EV. 4000.

COTTAGE Wtd.—Pay all cash. Box W-397, Post-Dispatch.

COTTAGE Wtd.—Or small house, 4 rooms. 4208A Cleveland.

HAVE CASH for 4 or 5 room cottage or bungalow in nice neighborhood. Box W-262, Post-Dispatch.

MODERN BUNGALOW Wtd.—Northwest, near schools. Owners only. Box F-392, Post-Dispatch.

VACANT Wtd.—Cheap; suitable for frame bungalows. Box W-10, Post-Dispatch.

WANTED—Cottage or bungalow, 4 or 5 rooms, must be reasonable and on South Side or West near Washington University. Box W-404, Post-Dispatch.

WANT attractive 5-room bungalow, south of Arsenal, west of Grand, about $6000. Box W-148, Post-Dispatch.

WILL PAY CASH for bungalow or cottage if priced right.
H AND K REALTY CO., EV. 8092.

WILL TRADE delicatessen for equity in house. 6242 Columbia.

4 or 5 room brick or frame; south; will pay $3000 to $4000. Box W-307.

Business Property Wanted

STORE BUILDING—Some ground; major highway, county; buy like rent. Groceman, 1567 Valle. MU. 4549.

Flats and Apartments Wanted

DOUBLE FLAT Wtd.—3-3, cash buyer; northwest; no agents. Box N-44, P.-D.

DOUBLE FLAT Wtd.—For investment; describe fully. Box W-64, Post-Dispatch.

FLAT Wtd.—2-family, 4 and 5 rooms, modern; cash or terms; about $6500. Box F-387, Post-Dispatch.

FLAT—Single, 3-3 or 4-4 northwest; cash; no agents. Box N-130, Post-Dispatch.

FLAT Wtd.—3 or 4 rooms, single or double, pay all cash. Box W-400, P.-D.

HAVE CASH buyer for single or double flat, South, west of Grand, for investment. Box W-409, Post-Dispatch.

I have a buyer for a modern 3 room or 4 room four-family flat in good neighborhood. Must be modern. Please submit your offerings by calling Mr. Feldhaus. CO. 3700 or MU. 6871.

I HAVE $9000 cash to pay for double flat near Grand and Lafayette. Box E-276, Post-Dispatch.

SINGLE Wtd.—4-5 modern, northwest; from owner. Box F-391, Post-Dispatch.

SINGLE FLAT Wtd.—In Tower Grove Heights district. Box W-399. Post-Dis.

WANT 4-family apartment flat, south or southwest. Give price. Box W-147, Post-Dispatch.

REAL ESTATE WANTED TO BUY

HERE'S AN OFFER
Just tell us your property is for sale and we'll get you a cash offer on it. Accept it or not, as you please. We have the buyers.
DICKMANN
804 CHESTNUT MAin 4111

Flats and Apartments Wanted

WANTED — High-grade single or double flat or apartment, 5 to 6 rooms, central west; all particulars. Box E-273, P.-D.

WANT 4-4 single, south; good condition; $4500-$5000. Box W-146, Post-Dis.

WANT 4-family apartment, south or southwest; give price. Box W-115, Post-Dis.

WANT 4-4 single, south; good condition; $4500-$5000. Box W-116, Post-Dis.

WILL PAY CASH for 3-4 room single or double flat; must be in good renting district. Phone Sunday only or after 6 p. m., CO. 2123W.

4 AND 4 single wanted in Holly Hills district for modern 5 and sunroom bungalow, same neighborhood. Box W-290, Post-Dispatch.

3 or 4 rooms, prefer south or southwest. Box W-306.

2-FAMILY FLAT Wtd.—Condition no object. Box W-82, Post-Dispatch.

Residences Wanted

RESIDENCE Wtd.—8 rooms, large lot, Southmoor, Northmoor, Davis pl. or University Hills; must be a bargain for cash. Box F-386, Post-Dispatch.

WANT 6-room residence; trade fine 5-5 single flat. Box W-143, Post-Dispatch.

WANT 6-room residence near Potomac and Nebraska. Give price. Box D-144, P.-D.

WANT residence in Tower Grove or Compton Heights. Box W-103, Post-Dispatch.

Suburban Property Wanted

WE HAVE BUYERS
For Country Homes
We need University City, Clayton and country homes to show to our many prospective buyers; let us show yours.
ALBERT G. BLANKE R. E. CO.
711 Chestnut Realtors MAin 3046

ACRE or more wanted, vicinity of Normandy. REITZ, 6635 DELMAR.

I WANT to buy a 4-bedroom house with 2 baths, on Fordyce lane or Oakleigh lane; have cash and want to locate at once. Box W-218, Post-Dispatch.

RESIDENCE Wtd.—University City; 7 rooms; must be bargain. Box W-260, Post-Dispatch.

RESIDENCE Wtd.—6 or 7 rooms, in county, not over $7000.
KNICKMEYER-FLEER, COlfax 3425.

WE need 5, 10 acres in St. Louis County, west of Dallas between Clayton and Ladue; owners only; must be reasonable. Box W-67, Post-Dispatch.

Lots Wanted

I HAVE YOU A LOT?
I specialize in the selling of vacant lots and acreage. VICTOR WM. REITZ JR., 6635 Delmar.

BUNGALOW LOTS—Several; city or county. Call Calvin, FR. 1345.

LOTS—30-ft. must be cheap, any good location. Box E-386, Post-Dispatch.

SMALL subdivision or group of lots, close together, wanted; must be cheap and suitable for $3000 homes. Box N-321, Post-Dispatch.

For Colored—Wanted

PROPERTY for rent or sale to colored; we get results. Jas. T. Bush & Co., JEfferson 4234. (*)

SUBURBAN SALES

A COUNTRY estate of 20 acres, 35 minutes from downtown, overlooking Meramec Valley and distant hills; one mile from Highway 67. 4 tree-hidden, modern, substantial 9-room house of stone and cypress possessing rare charm and distinction; 2 baths, room for another; living room 16 by 28; modern heating plant; hardwood floors throughout; 3 fireplaces. Servants' cottage; 3-car garage. Gorgeous scenery; beautiful grounds; 3-acre lawn; 1000-ft. dr veway. Private water system. A cold, everflowing artesian spring, 2000 gallons per hour, with lake site of 2 acres and other incomparable features, makes this probably the most desirable estate available in St. Louis County. This is typically a gentleman's country home. Call owner, Lilac Lane Farm, WAtson 4351.

WINDSOR ACRES.
An outstanding home community for discriminating families who desire the freedom of country living combined with the modern conveniences of the city. If you are interesting in developing a small country estate, be sure to see these lovely sites, priced from $1000 up. Drive Geyer rd. to Windsor lane, first lane south of Big Bend rd.
RAYMOND M. HENLEY CO.,
111 W. Washington av. Kirkwood 800

100-Ft. Lots, $1 to $5 Per Ft.
With large oak trees on lot. Corner business lot, $150. Lot 200x125 for $300; $25 down and $10 per month and interest. Choice 2-room house, electric and water, $600. $100 down; $10 to $15 per month, interest. Go north on Carson road from Natural Bridge road to Ferguson junction. Kirkwood-Ferguson cars.
RAMONA R. E. CO., ATwater 798..

$3650.00
New Colonial frame bungalows, combination living and dining rooms, two bedrooms, 50 foot lots, garage attached, modern throughout, two locations to pick from. 9422. 9224 May Ave. and 10243 Driver. Terms reasonable.
John H. *Armbruster* AND CO. St. Charles Rd.
8854

See These New Modern Homes
5-room brick, open for inspection. Be sure to look at these before buying. Drive out St. Charles rd. to Brown rd., south on Brown rd., 6 blocks to GRACELAND AV.
JOS. E. HEIDEMAN, Builder, WI. 0241

$3650.00 Up
NEW BRICK BUNGALOWS
4 and 5 rooms, modern throughout, close to everything including the Wellston industrial district. These houses are located on Lillie and Robbins Aves. at Kingsland Ave. Salesman at 6701 Lillie from 1 to 5 p. m.
John H. *Armbruster* AND CO. St. Charles Rd.
8854

FOR QUICK SALE—In cool valley; 5-room brick bungalow; fireplace, tile bath, built-in kitchen, hardwood floors, fruit trees; $4200; terms; owner leaving city. Inquire 1800 S. Florissant—at 775.

ONLY ONE LEFT
Beautiful 5-room Colonial bungalow, just completed, large rooms, tile kitchen and bath, stairway to unfinished attic. See 2129 Wolters av., one block west of North and South rd. at Creve Coeur car. Terms. Open Sunday.
FRANKLYN E. MEYER CO., PA. 3390.

BIG BARGAIN!
4 room brick bungalow, 37½ foot lot, all in A-1 condition, out-of-town owner says sell Priced at only $2500. See us at once as this won't last long.
John H. *Armbruster* AND CO. St. Charles Rd.
8854

D.R.B REALTORS
WE WANT OFFER
No. 11 Waverly Drive, out of town owner will sell cheap; 6 rooms; modern; fine location in county.
DIMMITT-RICKHOFF-BAYER
STERLING 1314

New 4-Rm. Brick Bungalow
Tile bath, craftex walls, hardwood floors, kitchen cabinets, furnace, basement garage, shades, copper screens; trees; lot 50x180; at 9421 Emerson; $4100; terms
MUENKS, 9433 Lackland, Overland, Mo.

SUBURBAN PROP. FOR SALE

Residence Lots
With public water and electricity; priced at $16 per front foot; owner's wish to raise funds for expenses at once; will sell first 10 lots at
HALF PRICE—$8.00 Per Front Foot
If within 30 days; a chance to buy good
LOT AT LOW PRICE
Box W-58, Post-Dispatch.

SEE
(THE PACQUIER-BUILT)
FINE HOMES
(DAVIS PLACE)
Clayton and Hanley Road.
Constructed by
(KATHARINE C. PASQUIER)
— House Stylist —
Shaw & Francis, Inc.
Exclusive Agents.
7929 Forsythe CA. 1922

The Most Charming New Home in St. Louis County Is on
TOPPING ROAD
(First road west of Ballas and south of Clayton rd.)
A very unusual plan—9 rooms, 3 baths, all rooms on one floor. This new home is practically fireproof, terrazzo floors, metal lath, insulated, partition walls, building over 100 ft. wide. Offered for sale with 4 acres or more.
DIMMITT-RICKHOFF-BAYER.
Big Bend at Clayton. STerling 1314.

NEW LARGE HOME FOR LARGE FAMILY CLAYTON RD. AT LAY.
10 rooms, 3 baths, 4-car garage, and the price is ridiculously low. 1 acre. Open all day. Second house west of Lay, north side Clayton. Make us an offer; cash or trade.
CHAUNCEY P. HEATH
818 CHESTNUT GA. 3164

$300.00 Down
Buys this modern 5 room brick bungalow, lot 48x175; on main county road; close to everything; priced to sell at $3350.
John H. *Armbruster* AND CO. St. Charles Rd.
8854

MOST BEAUTIFUL BUNGALOW
8420 ANN AV. EAST OF LACKLAND RD
8-ROOM BRICK MODERN
Lot 100x177; 25 fruit trees. See it today; salesman, 2-5.
GHERTNER CO., 5715 Easton, MU. 1380

DON'T MISS THESE BARGAINS
JUST BUILT 2-STORY BRICK (6)
ONLY $10,750
Take your choice; worth $13,500
Open, Lay rd., Shady Oak, New York Village, one block east on Melvin. RO. 1661.

$3950.00
Buys this new English type bungalow, 4 rooms, tile bath, garage in basement for 2 cars, lot 50x152, street and sidewalk made; open for inspection from 1 to 5 p. m. Sunday. 2949 Edgar.
John H. *Armbruster* AND CO. St. Charles Rd.
8854

$1450 BIGGEST BARGAIN
3-ROOM HOUSE; WATER; ELECTRIC; FIXTURES.
2910 CARSON RD; LOT 100x140.
GHERTNER CO., 5715 Easton, MU. 1380

$200 Cash, $10 Per Month
And interest, 6-room house, 4.75 acres, several outbuildings, fruit, grapes, well, electric, nice oak grove. Kirk. 1746.
TODAY'S BEST BUY.
1157 CENTRAL (OPEN).
HAMPTON PARK
4 BEDROOMS, BARGAIN. Rosedale 1661.
ATTENTION, DOCTORS! DENTISTS! CHIROPRACTORS!
Lackland and Oakland — Large corner with new 5 room brick and extra lot facing Lackland. H. A. Schneider. MU. 6580. EV. 6474.
GENTLEMAN'S COUNTRY ESTATE
On Gravois rd., west of Cedar Hill; new home, 5 rooms, tile kitchen and bath, second floor semi-finished; separate quarters for help; 10 acres; plenty of fruit, timber, shrubs, deep well. The show place of Jefferson County.
DIMMITT-RICKHOFF-BAYER. ST. 1314.
BUYERS' ATTENTION.
Ramona Hills bungalow; 4 rooms, bath, garage; 80 ft. lot, $1600; small down payment.
Keeney-Toelle, 5506 Nat. Bridge. MU. 7370

BUILDERS, ATTENTION!
Lots in high grade subdivision; all improvements made; large, deep lots; $18 per foot; you can't miss. Will lend money to build. Box W-359, Post-Dis.

$500 DOWN
ELGIN, 8614-16—Brand-new brick bungalow, 4 rooms, very modern. INSPECT IT. OPEN ALL DAY SUNDAY
O'ROURKE, 5471 GRAVOIS, RI. 4310
CHOOSERS' CHOICE
3xx Midridge, 6 rooms, lot 110x200, Airport and Graham rd., 4 rooms, modern.
81xx Nola; 5 rooms, modern, $4000.
87xx Alva; 4 rooms, modern, $2800.
Keeney-Toelle, 5506 Nat. Bridge. MU. 7370
ATTENTION BUILDERS
218x115, on Wheaton av.; will make 5 good lots. 8107 Winfield av.
BEAUTIFUL 6-room English-type residence, situated on 5 acres; living room 16x22; timber ceiling; on Yeager rd., 1 mile west of Telegraph. WAtson 2090.
BUNGALOW—New 5-room brick, tile bath, fireplace, indirect lighting, weatherstripped; small down payment. Gettemeier, Florissant, Mo. ATwater 821.
BEAUTIFUL COUNTRY HOME
40 minutes from city; 7 rooms, modern bungalow, on highway; tile bath, furnace, electric, telephone, beautiful lawn; young orchard; good hunting, fishing; will sacrifice. Call JE. 6322.

SUBURBAN PROP. FOR SALE

ST. LOUIS COUNTRY CLUB GROUNDS
—Foreway Drive—
2 Acres — Overlook Golf Course—Gorgeous Flowers — Shrubs—Garden—Orchard
10 rooms, 4 baths, 2 sleeping porches; sunroom, breakfast room; 4-car garage.
Beautiful shade trees.
Walking distance to Clayton car line. Reasonable price. Open Sunday.
Corner and Zeibig
MAin 4560.

78 LAKE FOREST
BUILT BY BERGFELD
Open 3 to 5 Today
10 Rooms, 3 Baths, Powder Room, 3-Car Basement Garage, Terrazzo Floors, Concealed Radiation.
Lot 105x150.
Beautifully Landscaped.
Reasonable Price—Terms.
GEO. F. BERGFELD CO., INC.
3832 WEST PINE. JE. 1437

HAMPTON PARK
BANK SAYS SELL
9 ROOMS, 3 BATHS
$23,500; Lot 200x300
8021 South Dr., Open All Day
Chauncey P. Heath, GA. 3164.

OAK WOOD
On Smizer Mill Road, One Mile West of Fenton
Cool in Summer, Warm in Winter
Modern, Insulated, Air-Conditioned Colonial Houses on Plots Averaging Over One Acre Each.
Price reasonable, easily financed.
Telephone FEnton 55J4

No. 3 LITZSINGER LANE
4 bedrooms, 3 tile baths, air conditioned, large grounds and beautiful surroundings; something new and up-to-the-minute. Go out Clayton to McKnight rd., south to Litzsinger, just west of new Tilles Park. Open for inspection. Will consider trade.
GEO. J. WANSTRATH.
CEn. 2940. 715 Chestnut. PA. 4399.

ROADHOUSE AT AIRPORT
A REAL BARGAIN.
3½ acres, Natural Bridge, 1 block east of Bridgeton, 10-room residence, 2 baths, hot-water heat, barbecue stand and beer garden; beautiful grounds. Very low price. Rented for $150 a month; will divide.
GEO. J. WANSTRATH.
CEn. 2940. 715 Chestnut. PA. 4399.

COUNTRYSIDE
GEYER ROAD
¾-mile south of Clayton r

SUBURBAN PROPERTY FOR SALE

No. 6 McKNIGHT LANE

S. W. Corner Ladue and McKnight Rds.

4 Bedroom—
2½ Bath Residence
Approximately ¾ Acre

$16,850

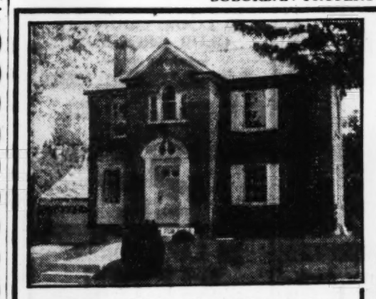


GENUINELY EARLY AMERICAN

There is a living room opening onto a screened porch, dining room, kitchen and breakfast room; 4 bedrooms; 2 tile baths and lavatory; rathskeller and utility room; air-conditioned heating plant; 2-car garage. There are many other important features which must be seen to be appreciated.

NORMAN W. PEMBERTON
8866 Ladue Road — CAbany 3200

SUBURBAN PROPERY FOR SALE—University City



Here are 2 fine authentic Colonial homes on large corner lots with beautiful shade trees in a well-established neighborhood.

DON'T MISS SEEING THEM
Open All Day Sunday or by Appointment
COR. PERSHING and MISSION and
COR. PERSHING and ALTA-DENA
Just East of Hanley Road on Pershing

FOR SALE

JUST COMPLETED

Two new homes consisting of living room, dining room, kitchen, breakfast room, lavatory and porch on first floor. 3 bedrooms, 2 baths and powder room on second floor. Rathskeller with real fireplace. All air-conditioned, gas heat. Beautifully decorated.



KUBATZKY & SONS
ARCHITECTS and BUILDERS
Phone: MUlberry 6351

SUBURBAN PROPERTY FOR SALE

We Invite You To Number 41
BRIARCLIFF
(Ladue Road, Opp. St. Louis Country Club)
First Exclusive Showing
for Discriminating Buyers



CHARMING NEW ORLEANS COLONIAL HOME

This gracious home, authentic and charming in design, forms part of a community of distinctive homes established by people of discriminating taste.

- Four master bedrooms, 3 master baths
- Beautiful knotty pine panelled library
- Large sleeping porch, maid's room and bath
- Inviting breakfast room with cocktail sink
- Game room with huge open fireplace
- Ample four-car garage in basement
- About three-fourths acre tract

Hocker-Grossman

CA. 8012
8015 FORSYTHE—CLAYTON

SUBURBAN PROPERTY FOR SALE



HOMES OF GRANDEUR OVERLOOKING THE BROAD MISSOURI RIVER

Unforgettable—your first view of this glorious site . . . with the magnificent Missouri threading its silvery way through the rolling countryside far below. On towering river bluffs, these fine homes stand against a setting of unapproachable beauty . . . the most desirable home lands in St. Louis . . . appealing to those who wish a home of ancestral character. Within 20 minutes of city, eight rooms, three baths, rathskeller, screened porches, servants' quarters, two-car garage, real fireplace, air-conditioned oil heat, etc. Truly fine homes . . . deserving your immediate attention.

Drive Out Today—Bellefontaine Road to Spanish Pond, Then Follow Markers.

EDW. L. KUHS
REALTORS
2831 N. Grand, JE. 3500
8114 N. Broadway, CO. 8200

SUBURBAN PROPERY FOR SALE—University City

U. City's Greatest Home Bargain
BEAUTIFUL EARLY AMERICAN COLONIAL



Only $7450

SEE DISPLAY HOUSES
6743-6747-6732
ETZEL AVE.

THE VALUE WILL AMAZE YOU!

VATTEROTT BROS. 3 S. MERAMEC, CLAYTON RAndolph 8276

SUBURBAN PROPERTY FOR SALE

If you want a house
If you want a site for a house
If you want a place in the country

Mary Potter Love
Inc.
23 N. Meramec Clayton, Mo.
RAndolph 8152

SUBURBAN PROPERTY FOR SALE—Pasadena

A HOME OF RARE CHARM IN
PASADENA HILLS
7252 ROLAND DRIVE
Among the Oaks, Facing Roland Lake

Facing eastward and enjoying an envious view, this striking example of Modern Home Architecture offers a purchaser features out of the ordinary. You will enjoy the graceful circular stairs, broad living room with three exposures; light cheerful dining room with expansive bay, breakfast room; labor-saving kitchen; 4 large bedrooms, 2 exquisite baths; attached garage. Entire house is insulated and has air-conditioned heat, of course. Large lot 75x150.



Drive Out This Afternoon and Inspect the Many Homes Now Available in Pasadena Hills

MUlberry 7171

Carl G. Stifel Realty

SUBURBAN PROPERTY FOR SALE

OAKLEY PLACE
Located One Block South at 7500 St. Charles Rd.



$3650

Eleven very attractive 4-room brick bungalows, constructed of the best materials and workmanship; tile walls in bathroom; 13-16-in. hardwood floors, furnace, craftex walls, copper screens, shades, electric fixtures, concrete walks, yards sodded; shade trees, large lots; $500 cash, reasonable monthly payments. St. Charles rd. to 7500, then south 1 block to Frances st.

FRED G. BORGSCHULTE
8411 Lackland Av. — WAB. 1109

SUBURBAN PROPERTY FOR SALE

"NORTHDALE"
NEW COLONIAL HOUSES ON 50-FOOT LOTS SELLING

AS LOW AS $2950

MONTHLY PAYMENTS $21.50

HOW TO GET THERE

Bus from Baden or auto on North Broadway and Bellefontaine Rd. or U. S. 66 to Junction of U. S. 66 and Bellefontaine Rd., then follow the arrow to Larimore and Trampe.

FHA

Display House furnished by Manne Furniture Co. Inspection invited day or evening.

Sales Agents FRANKE REALTY CO.
1008 CHESTNUT — CH. 6525

SUBURBAN PROPERTY FOR SALE—Ferguson

A HOME OF HER OWN IN BEAUTIFUL
PATRICIA PARK



5 rooms, tile baths and kitchens; some with breakfast rooms. Large lots; side drives; beautiful assortment of designs and floor plans.

Located on Florissant Rd. at southern entrance to Ferguson; bus at property; two blocks from street car.

Moderately Priced—Several Open for Inspection

Moresi-Nauman-O'Neill Co.
FR. 4242 — 2700 N. GRAND BL.

SUBURBAN PROPERTY FOR SALE

HUNTLEIGH WOODS
For Those Who Desire the Finest

PLAT NO. 30—3 14/100 ACRES OF MAGNIFICENT WOODS.
PLAT NO. 53—3 ACRES—AFFORDS A VIEW FOR 10 MILES.

Huntleigh Woods is a development the equal of which St. Louis has never seen. 165 acres of wooded and high homesites. All improvements are installed and stringent restrictions assure permanent protection. A development of highly restricted small estates.

DRIVE INTO HUNTLEIGH WOODS TODAY
Lindbergh Blvd., ½ Mile South of Clayton Rd.

ALBERT A. BLANKE R. E. CO.
711 Chestnut — Realtors — MAin 3046

SUBURBAN PROP. FOR SALE

Florissant

ST. MARIE ST.—5 rooms, lot 80x160; only $3000; good buy. LAc. 9543.

Glendale

GLENDALE COLONIAL
234 ELM AVE.
SEE THIS TODAY

New, 6 rooms and breakfast room, including 3 bedrooms, rathskellar, gas air-conditioned heat, Al construction, up to the minute in every respect.

OPEN FOR INSPECTION
DOERFLINGER GRAND 2400

STOP LOOKING
GO SEE NO. 6 HIGHLAND PL.
As this owner says and means, make offer; 110-ft. front; 5 very large rooms; 25-ft. screened porch. Oh, yes, asking $5900.
CHAUNCEY P. HEATH CO., GA. 3164.

ONLY $350 CASH
BUYS 873 QUEEN ANNE
NEW BRICK BUNGALOW
5 rooms, tiled bath, lot 50x165, garage, price only $4500. Queen Anne Pl. is 4 blocks south of Manchester at Sappington rd. COME OUT TODAY. OPEN DAILY 1 to 5 P. M.
DOERFLINGER GRAND 2400

BEAUTIFUL 6-room home, 2-car garage; near 2 country clubs, bargain. GA. 1926. WAb. 1082.

ELM, 256—New brick, Colonial type, six large rooms, tiled kitchen, bath, lavatory, game room, 3 porches, 2 fireplaces; bargain; terms; builder, RE. 1494.

LOCKWOOD, 725 W.—A bank liquidation allows us to offer you this opportunity—8-room stucco house on lot 115x175. Easy terms. Act!
DICKMANN 804 Chestnut MAin 4111

LOTS—12 beautiful; light, water, gas, sewer; very reasonable. Box E-34, P.-D.

LOT—Restricted, 100x250; all improvements; $15 ft. 981 Kirkham.

Jennings

HORD, 2632—Cheap 6-room residence, 105-foot front, 150; furnace, bath garage, fruit trees, taven on property, private owner, Jennings.

SUBURBAN PROP. FOR SALE

Jennings

ONCE YOU SEE
2440 and 2442 Hord av. You won't be at ease until you buy one or the other. See them today; 5 large rooms and reception hall. Latest style tile kitchen and bath. Large closets. Air-conditioned heat. Open staircase. Real fireplace. Two-car garage. Lot 40x377 with large trees. These homes are priced right. Open daily.
STOCK & SON 4712 Nat. Bridge REALTORS

$4750—NEW
Akins Dr.; west of Jennings on McLaran Ave.; 5-room bricks, tile bath and kitchen; modern, 50 ft. lots. Open today.
EDW. L. KUHS, Realtors, CO. 8200

HORD, 2504—Most beautiful bungalow in Northwest; 6 rooms and large sunroom, leaving city, must sacrifice.

HORD, 2545 — Modern; 7 rooms on 3 acres; $6950. MAin 4182.

LESLIE, 2122—Jennings, modern 4-room brick bungalow.

LOTS—High school, park subdivision, in Jennings; deep lots, 37½ to 45 ft. front, restricted; private street; high and grade schools and transportation conveniences; water, gas and electric; cash or terms. 22 sold, 33 left. A. H. Burrows, 8868 Cozens, Jennings, Mo. EV. 1446.

LOT—50-foot, Jennings rd., between Emma and Gareseche; $7 foot. LA. 4948.

Kimmswick

MODERN bungalow, furnished; every convenience; garage, 2 acres, woods, fruit, flowers and pool. Montebello rd., off 67 south. Owner, Mrs. Phelps.

Kirkwood

$10,950
$1000 CASH, BALANCE LIKE RENT.
3-4 bedrooms. 1-2 baths, colonial and English homes in Lockwood Gardens; west on Lockwood to Parkwood, 2 car lines. JONES BROS., Realtors, PA. 4285W or PArk. 6797W.

4 ACRES—Good house, outbuildings. 3d house on Ryan av. by O. K. Hatchery.

5-Room Modern Bungalow, $4250
5xx Clemens; nice district; terms.
SACKS R. E. CO., 705 Chestnut, CE. 1395.

SUBURBAN PROP. FOR SALE

Kirkwood

Finest New Homes in Kirkwood
507 SOUTH GEYER ROAD
Just south of Woodbine—full 2-story white painted brick, 6 rooms, tile kitchen and bath, large lot with beautiful trees. Price $9450. Open.

512 JEWEL AVENUE
One block north of Essex at Geyer rd. Beautiful new full 2-story 6-room semi-fireproof Colonial. Price $10,500. Open.
Dimitt-Rickhoff-Bayer, STerling 1314.

A BUYERS' MARKET
See these homes; we can finance them on monthly payments.
207 Avery, 5 rooms, $3500.
513 Central, 5 rooms, $4750.
130 E. Jefferson, 7 rooms, $7000.
1000' south of Watson on Lindbergh, 5 rooms, $5500.
1173 Simmons, 5 rooms, $2000.
4330 S. Geyer, 6 rooms, $10,000.
420 Way, 5 rooms, $5900.
525 E. Argonne, 9 rooms, $9000.
229 W. Jewel, 5 rooms, $7000.
CHOMEAU & JAUDON,
106 W. Adams. TErryhill 820

LOVELY COLONIAL FARMHOUSE.
Beautifully situated on one of Kirkwood's finest residential streets, in a section developing to fine homes; 8 rooms, 3 master bedrooms, maid's room, two baths, downstairs lavatory, large screened porch, lot 108x175; beautifully embellished with large shade trees, bearing fruit trees, shrubs and flowers. See 840 N. Taylor by appointment.
Office open Sunday, 2-6 p. m.
RAYMOND M. HENLEY CO.,
111 W. Washington. Kirkwood 800.

First Time Offered
110 HOLMES AV.
See this lovely Colonial home today; five large rooms, stairway to unfinished 2d floor, where 2 more rooms can be placed; tile kitchen and bath; air-conditioned heat; large screened porch; lot 57x145, near street car; only $7750; terms; inspect this Sunday.
FRANKLYN E. MEYER CO., PA. 3390.

CURRAN, 1039—This 5-room brick bungalow is open today from 2 to 4, and you must see it to appreciate it. Newly decorated, it has everything that makes a house a home, but it goes for only $4750 on easy terms.
DICKMANN 804 Chestnut MAin 4111

Attractive New 5-Room Convertible
Offered at an exceptional value, large living room with fireplace, tile kitchen and bath, air conditioned and insulated, storm sash, full screens, 2 car garage. Lot 60x173. Price only $7750. See
THE TRUST CO. OF KIRKWOOD
Office Open 2 to 5 P. M. Sunday. KI. 210

HOUSE, 100 Ft., $350 Down
210 Midway, off Kirkwood rd., at Grand; 6-room frame, modern; fairly new; large porch; fruit trees; real buy, $3750.
WOLF-POLLACK, 806 Chestnut, MA. 1858

SUBURBAN PROP. FOR SALE

Kirkwood

529 N. KIRKWOOD RD.
Corner Essex av.; lot 230x380; comfortable frame residence with hot-water heat; price reasonable.
FLETCHER R. HARRIS REALTY CO.
200 N. Fourth. MAin 5509

ANGENETTE, 600—New 5-room brick bungalow; less than $33 monthly; taxes, insurance, principal and interest after down payment. Open 2 to 5. HI. 1440.

CENTRAL AV., 513 (Geyer-Essex).—5 and sunroom; modern brick bungalow; positively must be sold this week. Owner, PRospect 1092.

DICKSON, 535 N. — 1½-story, 5 rooms, first floor, 2 rooms second floor; 1 acre beautiful wooded grounds; 3-car garage; oil heat; small down payment; terms. open Sunday. DUBINSKY REALTY CO., 5th floor, Wainwright Bldg. MA. 2757.

EDNA, 839—$2750—doesn't seem true—is the complete price of this 4-room stucco on lot 100x175. Easy terms, too. Can you beat it?
DICKMANN 804 Chestnut MAin 4111

GEYER RD., 547 S.—7 rooms; 7 acres. MUlberry 5025.

GEYER, 511 S.—Modern 6 rooms and recreation room. Lot 200 ft. deep. Redecorated and modernized in every way. Small cash payment and balance $50 per month. Open today.
DICKMANN 804 Chestnut MAin 4111

I HAVE 5-room bungalow and 4 large greenhouses, 2 acres; in business 18 years; retiring; this has never been on the market before; clear; will take $8000; real bargain. Box E-294, P.-D.

LOT—Morningside dr., 60x121; street, sewers, gas, water, $25 ft. MILLBERGER. FL. 0885.

WINDSOR ACRES (on Geyer south of Big Bend)—Best remaining lot in subdivision.

30 Orchard lane, half wooded, all utilities, 102x317. See owner, 26 or 28 Orchard lane.

WOODLAWN, 909—5-room modern bungalow; bargain.

BALLAS, 704 (formerly Bach) — Here's a really active value, only because a bank must be liquidated—7-room stucco house that you will fall in love with at first sight—and only $3750. See it today.
DICKMANN 804 Chestnut MAin 4111

Ladue Village

East Side of Denny Road—North of Ladue
3½ Acres With 2-Story 7-Room House, 1 Bath. Garage.
Near Mary Institute
REASONABLE PRICE.
EDWARD L. BAKEWELL
118 N. 7th St. CHestnut 5555
7720 Forsythe Cabany 5555

SUBURBAN PROP. FOR SALE

Ladue Village

Deer Creek Woods
ADJOINING
ROSALIE TILLES PARK
A Fine Location
With Best of Improvements.
Trap Rock Streets, Concrete Curbs and Sidewalks, Sewers, Street Lights, Water.
Lot 100x150. Attractive Prices.
Financing Available if Desired.
Salesmen Present Every Afternoon.
Drive South
on Lay Road from Clayton Road.
FRANCIS-PERRY RUTH, 110 N. 7th.
GEO. TILLES INV. CO.
Tel. GRand 8800 — 2628 Texas

MOST UNUSUAL HOUSE IN COUNTY
See this California Colonial 1-story rambling home, fronting 135 feet; also new early American and New England farm house designed by Marcel Boulicault.
GEORGIAN ACRES
CLAYTON AND GEYER RDS.
DUKE-YOUNG, INC., 16 N. 8th, CH. 3944

Streamlined Country Home
Reasonably Priced.
Opposite York Village Entrance. New—Just Finished—Inspect. See This for Yourself.
New Level Room Arrangement
4 Bedrooms, 2 Baths, Porches
Lot 100x300. Open.
Eugene J. Altheimer, Williams & Calmer, Inc., 817 Chestnut St.

SEVEN-ROOM RESIDENCE.
CITY OF LADUE.
4 bedrooms, two baths; gas heat; insulation; four-tenths of an acre; well located. Price $8500; owner building new home, is anxious to sell; will arrange liberal terms. Box 155, Litzinger rd., about one mile west of Lay rd. Call REpublic 3997 for appointment.

OWNER MAY EXCHANGE HOME & 4½ ACRES
9 rooms, 2 baths, white brick; stables; it's a snap; 2 blocks north of Litzinger lane, first road north after passing lane. Want quick sale or trade.
CHAUNCEY P. HEATH CO. GA. 3164.

LADUE VILLAGE
No. 1 LORENZO LANE.
(Ladue rd. at McKnight rd.)
Attractive 8-room (3 bath) solid stone house; 2-car built-in garage; house is 3 years old; inspection by appointment only. Call LACLEDE BOND & MORTGAGE CO., CH. 6912.

1 ACRE ground, Warson rd.; price $4250; 2 blocks north Ladue rd. O. J. Hecht, 608 Kingsland, University City.

SUBURBAN PROP. FOR SALE

Ladue Village

BALLAS ROAD
East side, north of Conway road. Fine modern home of brick construction with 5 acres of developed grounds; adjoins Westwood Country Club Golf grounds.
Price reduced.
EDWARD L. BAKEWELL,
118 N. 7th St. CHestnut 5555

73 FAIR OAKS
Just Completed
We invite you to inspect the show house of Ladue. Four lovely bedrooms, 2 baths, separate maids' quarters and bath. Finest Colonial period of designing, superior quality of workmanship, ¾-acre plot. You will be proud to own this fine home in exclusive Fair Oaks. Open every day.
Albert G. Blanke R. E. Co.
711 Chestnut — MAin 3046

No. 28 Granada Way
LADUE AT PRICE RD.
New English residence, 8 rooms, 2 baths, 2 large open porches on south, oak woodwork. A beautiful home. See it today sure. Open.
DIMMITT-RICKHOFF-BAYER
STERLING 1314

LINDWORTH PLACE BUILDING SITES
250 feet deep, $17 foot; street made.
N. S. WOOD, INC., 709 Chestnut.

30 OAKLEIGH LANE
Beautiful new modern residence of 9 rooms, rathskeller, 3 baths, lavatory, air-conditioned, 3-car attached garage.
Will consider EXCHANGE for smaller house in Clayton, Webster or Kirkwood.
EDWARD L. BAKEWELL,
118 N. 7th. CHestnut 5555.
7720 Forsythe bl. CAbany 5555.

48 RYE LANE
CHEVY CHASE.
Large lot, 3 bedrooms and dressing room, powder room and rathskeller, 21-foot screened porch; price reasonable; new. DIMMITT-RICKHOFF-BAYER, ST. 1314.

Luxemburg

CARTWRIGHT, 119 E.—5 rooms, modern, terms, trade, bargain. RI. 3555.

Luxemburg

LOOK WHAT $4,850 WILL BUY!

New 5-room brick bungalows.
Lots 50x177.
Rubble stone foundation.
Tiled walls in kitchen and bath.
Shower and double drain cabinet sinks.
Garage with side drive.
Craftex and painted walls.
High ceiling basements.

DONALD PLACE

Bayless and Pardella, 9300 south. 1 block west of Lemay Ferry.

One block from bus; one fare downtown; 3 blocks from schools and churches and business section.

Monthly Payments as Low as $35.00

SHOSS
RLTY. INV. CO.,
805 Chestnut
CEn. 1242

$200 DOWN WILL BUY
9825 LINN AVE.
6 rooms; lot 50x130. Act quick. Bargain at $2100.
FEDERER 2610 GRAVOIS PR. 1519

Maplewood

Small Down Payment Will Buy
2633 LYLE AVE.
MODERN 5-ROOM BRICK BUNGALOW, REDUCED TO $3950
Bath, furnace, new hardwood floors, newly decorated; garage, side drive.
MORRIS AACH R. CO. 826 Chestnut

Do You Need a Large Home Cheap?
7343 MYRTLE
9 rooms, excellent location; a real buy.
DIMMITT-RICKHOFF-BAYER, ST. 1314.

CIRCLE DR., 2561—5-room brick bungalow; hardwood floors, furnace heat, 1-car basement garage; lot 55x117; clear; terms; card of admission from LACLEDE BOND & MORTGAGE CO., CH. 6912.

3527 Commonwealth Ave.
(MAPLEWOOD.)
Lovely lot, 60x135, beautifully landscaped and a large variety of trees. Six-room frame residence. Priced right. Office open today.
STOCK & SON 4712 Nat. Bridge REALTORS

$450 CASH—15 YEARS
Six-room brick, 21xx Alameda; only $4900; 5 per cent interest. Call
CHAUNCEY P. HEATH CO., GA. 3164.

Maplewood

FLORA, 7423—2-family, 5-5; hot-water heat; stoker; 2 Norge boxes; $6850.
BURIAN RLTY. CO., 4016 Chouteau.

7274 SARAH STREET
Fine 4-5-room single, baths, furnace, 2-car garage; bargain for quick sale.
O. J. McCAWLEY R. CO. Wade 2813.

7361 ZEPHYR PL., OPPOSITE SCHOOL
Four-family, 5-room efficiency; steam heat; choice location in Maplewood; desirable investment; rents $1680; want offer.
BEN C. FINKE, 206 Title Guar. Bldg.

Normandy

NORMANDY
7202 HENDERSON RD.
CORNER LUCAS-HUNT RD.
North side of Glen Echo golf grounds; rooms, two baths, hot-water heat; 3-car garage; lot 100'x175'. For appointment call—
EDWARD L. BAKEWELL
4118 N. 7th Chestnut 5555
7720 Forsythe Bl. CAbany 5555

FOR HOME AND BUSINESS
6 room residence, gas heat, hardwood floors, large frontage on corner. Price $5750. Open today. See 7630 Florissant rd., just west of Normandy Grove.
GEO. J. WANSTRATH.
CEn. 2940. 715 Chestnut. PA. 4399.

SEVEN LARGE ROOMS
7430 Florissant Rd.; exceptionally well built; tile roof, white oak floors, hot-water heat, tiled bath; 2-car garage; ½ block car line, 2 blocks school.
OPEN ALL DAY SUNDAY. MU. 7171.
Carl G. STIFEL Realty Co.

BEAUTIFUL AS A PARK
7114 Lexington, just east of Lucas and Hunt rd. and Glen Echo Golf links; 6 rooms and sunroom, modern, new condition; majestic oak trees, shrubbery, lot 117x124; price $6950; liberal terms; 6 pct. interest; open 2-5.
KORTE, 7171½ CHESTNUT, MA. 4254

NORMANDY GROVE RESIDENCE
My beautiful 6-room and breakfast room residence, strictly modern, 3-car brick garage, among beautiful large trees, large lot, price $9500. Box F-388, P.-D.

$3950 70xx Edison, modern 6-room brick; concrete street; 2-car garage. Good location. Can arrange terms.
H and K REALTY CO. EV. 8092

CARSON ROAD, 8000—3-room house, 2-car garage; water, gas, electric; 50x137; 14 fruit trees, 23 grapes; 15 minutes downtown; $1800.

LUCAS-HUNT, 3246—5 rooms, ultra modern; almost new; see, make offer.
Keeney-Toelle, 5506 Nat. Bridge. MU. 7370

ROSE BUD, 2100—5 brick bungalows offered by builder; 1 block north of St. Louis av. at 6600 west. EV. 0315.

SAN DIEGO, 76xx—Beautiful modern 5-room brick bungalow, hardwood floors, tile bath, hot-air heat; $3900.
GLICK. MAin 4182.

SANTA MONICA, 7820—4-room brick; modern conveniences; wants offer. H O L C loan.
C. BURKHOFF REALTY CO. CO. 3453.

$250 CASH, balance like rent; cozy 5-room efficiency modern brick bungalow adjoining Pasadena, close to school; price $3290.
H AND K REALTY CO., EV. 8092.

Overland

MUST BE SOLD.
Owner leaving state; buy this 6-room concrete house in good condition, furnished or unfurnished, lot 100x150; nice location near St. Charles Rock rd.; steam heat, garage, fruit. Offices open Sunday.
HENDRICKS 6238 EASTON.
2621 WOODSON

SMALL HOMES BUYER!
MARVIN, 3219—1 BLOCK WEST WOODSON — $1875
3 nice rooms, bath, furnace; beautiful lot; side drive, garage. Owner will decorate.
MICHELSON REALTY CO. 820 Chestnut

COUNTY BARGAIN
2424 Charlack; modern bungalow; 1 block from car and school; small down payment, easy terms; large lot; a bargain. Call McLEDE 4147, or
WENZLICK & CHESTNUT 6900

ARGYLE, 9034 (Overland, Mo.) — 4 rooms, bath, basement, gas, electric, water and granitoid walks, lot 57x170, for cash, priced right; see owner at 9108 Argyle.

ARLINE, 9129—5-room bungalow; large lot with fine shade and fruit trees; $3750; terms.
Barngrove Rlty Co., MA. 2185.

ARGYLE, 9127—5 and sun room; modern; Holland furnace, 2-car garage; fruit, shade; only $2950; terms.

MUENKS, 9433 Lackland. Winfield 1314.

BUNGALOW—Matt brick, 5-5 rooms; A-1 condition; large lot, leaving city, sacrifice. Owner, 2628 Walton rd.

SUBURBAN PROP. FOR SALE

Richmond Heights

New Colonial Residence
REDUCED TO $7000.
1166 Moorlands dr.; open for inspection 5 to 6 p. m. daily. CONCANNON REALTY CO., 723 Wainwright Bldg.
GEO. J. WANSTRATH.
CEn. 2940. 715 Chestnut. PA. 4399.

$700 CASH, 15 YRS.
74xx Warner—7 rooms, large corner lot; a real buy.
CHAUNCEY P. HEATH CO., GA. 3164.

A REAL INVESTMENT
7362 Hoover; ultra modern 5-6 room duplex; be sure to see this today. Open.
JOE A. MUELLER REALTY CO. FL. 3374

Low Price—5-Room Brick
Nashville and Bethesda; open; five blocks south of Clayton rd.; 1 block west of North and South rd. RO. 1661.

ARLINGTON DR., 7354 — Only $5500, $8500 value, ½ acre, 7-room modern home. RI. 3611.

1429 BELLEVUE
7 ROOMS
LOT 50x165
BARGAIN
THE EDWARD GLIK CO.
8154 DELMAR — RO. 0611

BELLEVUE, 1702—Beautiful residence; sell or lease; open Saturday noon and Sunday or by appointment. HI. 2198.

BIG BEND, 1526—4-4 room duplex, modern; will sacrifice.
JOE A. MUELLER REALTY CO. FL. 3374

BIG BEND, 20xx—5 rooms on 1 floor; in good condition; will trade for colored property. CHestnut 1787.

BUNGALOW—New 5 rooms, tile kitchen and bath; strictly modern throughout; open all day Sunday. 1125 Ralph ter.

BUNGALOW—5 rooms, bath, furnace, garage, side drive; real buy. LA. 7440.

EDWARDS TERR., 11xx—6-5; modern; price $12,500.
ATLAS REALTY CO, 6104 Easton.

GISSLER, 7716—4 attractive rooms, flat, garage, $30. HI. 6373. Lang.

1318 HIGHLAND TERRACE
Semi brick bungalow, North Dale, west of Market at car line; bedroom and bath first floor, lavatory and 4 bedrooms second; lot 50x156; price now $6250; hot-water heat; side driveway; 2-car garage; St. Luke's parish. Unusual terms
JOHN S. BLAKE & BRO., 815 Chestnut.

HIAWATHA, 7546—New 6-room colonial home; owner; reasonable. ST. 2679.

MUST SELL THIS WEEK
7472 ARLINGTON DR., $4950
Lovely 6 rooms; modern; completely reconditioned; large lot; 2-car garage; terms. PA. 3895.
FELBERBAUM, 722 Chestnut. CE. 1334

HOOVER, 7473—6 rooms; modern; real bargain. Open.
DIMMITT-RICKHOFF-BAYER, ST. 1314.

LOT—On Lyle ave.; Westmore Park. Bargain. Call EV. 9584.

LOT—12-ft.; south side of Harter; east of Claytonia. Call HI. 1458.

LOT—Corner; 50x135; excellent location. $1000. Call Sunday., CO. 8722R.

MOORLANDS, 1240—5 and sunroom, single; $6000; terms.
DIMMITT-RICKHOFF-BAYER, ST. 1314.

PRINCETON, 2108—5 rooms, new bungalow; tile bath and kitchen; air-conditioned; garage in basement; may trade; open.

7437 RICHMOND PL., $3750
4-room brick, other bargains.
E. W. BRAY, ST. 3316.

7643 WEAVER
Beautiful new corner brick bungalow, surrounded by large trees; first-class construction; building open.

1335 WOODLAND DRIVE
Single 4 and sunroom, tiled floor bath; A-1 condition; priced to sell.
O. J. McCAWLEY R. CO. MAin 2813.

SUNDAY, JUNE 20, 1937.

SUBURBAN PROP. FOR SALE

Overland

A REAL BUY—4-room frame cottage, bath, gas, water, electric, furnace, in A1 shape; fruit and shade trees; chicken house and yard; lot 50x193; sickness compels me to sacrifice; if you like beauty, come see this; $2950. 2235 Spencer. Overland, Mo.

CALVERT, 3212—4-room modern house; cost $3600 to build; will sacrifice for $2800.

COTTAGES—2, 3 and 4 rooms; small cash payment, balance terms. TOMROY, 9506 St. Charles road. Winfield 1424 or MUlberry 3024.

GOODALE, 2508—9200 west, ½ block south Creve Coeur line; 5 rooms, breakfast room, near school, transportation; beautiful trees; excellent neighborhood; sacrifice. Owner next door.

HOMES at all prices, from $9000 to $900, cash or terms; some fine building lots; and 1 or more acres. Sarah Snively, Agent, 2711 Woodson rd., WAbash 331W

MILTON, 2422 E. (Overland)—Frame cottage, 4-room, bath, furnace, 50x175, $4250.
HARTWIG-DISCHINGER, FR. 2943.

2423 OAKLAND
(Creve Coeur Car to 8600 West.)
One-story brick, 6 rooms, tile bath, set-in floor; hardwood floors; side driveway; garage; lot 50x164; price $4200; loan $2300, payable $23.17 month.
JOHN S. BLAKE & BRO., 815 Chestnut.

2840 RIDGEWAY, $2975
85xx West St. Charles Rock Rd.
Four-room matt brick bungalow; side drive, garage; terms.
MICHELSON REALTY CO., 820 Chestnut.

ROYAL, 3204—6-room brick bungalow; lot 60x160; small down payment, balance monthly; owner will sacrifice, as they cannot complete building.
Haffner & Gibstine R. E. Co. FO. 0163.

SPENCER, 2320—5 room modern; lot 100x180; near bus, $2850.

Pasadena

Old English Residence
4332 Cranford, in heart of beautiful Pasadena Hills; 6 rooms and breakfast room, air-conditioned heat, 2-car garage; a substantially built house at low price. Drive through Pasadena Hills today. More than 12 other desirable homes awaiting your inspection. Beautiful parks, large oak trees; new $200,000 school under construction.
For further information call MU. 7171.
Carl G. STIFEL Realty Co.

A REAL HOME
7341 Ravina dr.; first floor, large living room, dining room, breakfast room, kitchen, sunroom has terazzo floor, lavatory; second floor, 4 bedrooms, 2 baths; basement has rathskeller with terazzo floor; walls finished in knotty pine, air-conditioned gas heat; 2-car garage; owner must sell.
GROEBL-SENNIGER CO., FOrest 3133.

See This Sacrifice Today
7336 Country Club; living, dining and breakfast room, tile wall kitchen and lavatory, also tile floor sunroom on 1st floor, 3 bedrooms and tile wall bath on 2d floor, hot-water oil heat, side drive, 2-car garage; owner must sell. Make an offer. Open today 2 to 5 p. m.
EDW. KEHLENBRINCK RLTY., CO. 4650

WILL SACRIFICE my lovely new home, facing Roland Lake in Pasadena Hills; 3 bedrooms, 2 baths, enclosed porch over double garage; large living room, dining room, kitchen, lavatory; no trade. Owner, 7223 Ravinia dr. Evergreen 4177.

CANTERBURY, 7216—For sale or lease; 6 rooms, garage; open.

Pine Lawn

UPLANDS PARK HOME
New; 5 rooms; 1½-story; 3524 Avondale; modern; tiled kitchen and bath; air conditioned heat, and insulated; modest price; terms. Open 2-5.
KORTE, 7171½ Chestnut. MA. 4258.

OPEN TODAY
4210 Rosewood; 5 rooms brick, tile bath, hardwood floors, furnace. Priced to sell.
EDW. L. KUHS, Realtor CO. 8200

IN BEAUTIFUL ARBOR TERRACE
6846 and 6916 Grove; 2 beautiful new 5-room modern brick; both very modern; close to schools and transportation.
H AND K REALTY CO., EV. 8092.

CRESCENT, 2136—5-room bungalow, bath, furnace, garage. Rent $300; price $3000; terms.
Barngrove Rlty Co., MA. 2185.

LEXINGTON, 6214—Big bargain, modern 4-room frame, paved street, side drive, garage, large yard, fruit trees and convenient location; must sell at once today; very low price; payment less than rent.

NEW COLONIAL
5-room bungalow, tile bath and kitchen; lot 75x150; basement garage; 3460 Oakdale, 6400 west on Natural Bridge; 1½ blocks south. EV. 4385.

5 ROOMS—Bath; lot 50x128; $1600; 5 rooms, bath, furnace, $1750. Terms.
A. W. Oliver, 7007 Lillian.

Richmond Heights

New Colonial Residence
REDUCED TO $7000.
1166 Moorlands dr.; open for inspection 5 to 6 p. m. daily. CONCANNON REALTY CO., 723 Wainwright Bldg.

$700 CASH, 15 YRS.
74xx Warner—7 rooms, large corner lot; a real buy.
CHAUNCEY P. HEATH CO., GA. 3164.

A REAL INVESTMENT
7362 Hoover; ultra modern 5-6 room duplex; be sure to see this today. Open.
JOE A. MUELLER REALTY CO. FL. 3374

Low Price—5-Room Brick
Nashville and Bethesda; open; five blocks south of Clayton rd.; 1 block west of North and South rd. RO. 1661.

ARLINGTON DR., 7354 — Only $5500, $8500 value, ½ acre, 7-room modern home. RI. 3611.

1429 BELLEVUE
7 ROOMS
LOT 50x165
BARGAIN
THE EDWARD GLIK CO.
8154 DELMAR — RO. 0611

BELLEVUE, 1702—Beautiful residence; sell or lease; open Saturday noon and Sunday or by appointment. HI. 2198.

BIG BEND, 1526—4-4 room duplex, modern; will sacrifice.
JOE A. MUELLER REALTY CO. FL. 3374

BIG BEND, 20xx—5 rooms on 1 floor; in good condition; will trade for colored property. CHestnut 1787.

BUNGALOW—New 5 rooms, tile kitchen and bath; strictly modern throughout; open all day Sunday. 1125 Ralph ter.

BUNGALOW—5 rooms, bath, furnace, garage, side drive; real buy. LA. 7440.

EDWARDS TERR., 11xx—6-5; modern; price $12,500.
ATLAS REALTY CO, 6104 Easton.

GISSLER, 7716—4 attractive rooms, flat, garage, $30. HI. 6373. Lang.

1318 HIGHLAND TERRACE
Semi brick bungalow, North Dale, west of Market at car line; bedroom and bath first floor, lavatory and 4 bedrooms second; lot 50x156; price now $6250; hot-water heat; side driveway; 2-car garage; St. Luke's parish. Unusual terms
JOHN S. BLAKE & BRO., 815 Chestnut.

HIAWATHA, 7546—New 6-room colonial home; owner; reasonable. ST. 2679.

MUST SELL THIS WEEK
7472 ARLINGTON DR., $4950
Lovely 6 rooms; modern; completely reconditioned; large lot; 2-car garage; terms. PA. 3895.
FELBERBAUM, 722 Chestnut. CE. 1334

HOOVER, 7473—6 rooms; modern; real bargain. Open.
DIMMITT-RICKHOFF-BAYER, ST. 1314.

LOT—On Lyle ave.; Westmore Park. Bargain. Call EV. 9584.

LOT—12-ft.; south side of Harter; east of Claytonia. Call HI. 1458.

LOT—Corner; 50x135; excellent location. $1000. Call Sunday., CO. 8722R.

MOORLANDS, 1240—5 and sunroom, single; $6000; terms.
DIMMITT-RICKHOFF-BAYER, ST. 1314.

P

ROPERTY FOR SALE

To Number 41

BRIARCLIFF

oad, Opp. St. Louis Country Club)

xclusive Showing

Discriminating Buyers



RLEANS COLONIAL HOME

thentic and charming in design, mmunity of distinctive homes f discriminating taste.

, 3 master baths pine panelled library porch, maid's room and bath reakfast room with cocktail sink e room with huge open fireplace mple four-car garage in basement About three-fourths acre tract

Grossman

LYTON

ROPERTY FOR SALE

HDALE"

IAL HOUSES ON LOTS SELLING

0 MONTHLY PAYMENTS $21.50

HOW TO GET THERE

Bus from Baden or auto on North Broadway and Bellefontaine Rd. or U. S. 66 to Junction of U. S. 66 and Bellefontaine Rd., then follow the arrow to Larimore and Trampe.

KE REALTY CO.

CH. 6525

Maplewood

FLORA, 7423—2-family, 5-5; hot-water heat; stoker; 2 Norge boxes; $6950. BURIAN RLTY. CO., 4016 Chouteau.

7274 SARAH STREET

Fine 4-5-room single, baths, furnace, 2-car garage; bargain for quick sale. O. J. McCAWLEY R. CO. MAin 2813.

7361 ZEPHYR PL., OPPOSITE SCHOOL

Four-family, 5-room efficiency; steam heat; choice location in Maplewood; desirable investment; rents $1680; want offer. BEN C. FINKE, 206 Title Guar. Bldg.

Normandy

NORMANDY 7202 HENDERSON RD. CORNER LUCAS-HUNT RD.

North side of Glen Echo golf grounds; rooms, two baths, hot-water heat; 3-car garage; lot 100'x175'. For appointment call—

EDWARD L. BAKEWELL 118 N. 7th CHestnut 5555 7720 Forsythe Bl. CAbany 5555

FOR HOME AND BUSINESS

6 room residence, gas heat, hardwood floors, large frontage on corner. Price $5750. Open today. See 7630 Florissant rd., just west of Normandy Grove. GEO. J. WANSTRATH CO. CEn. 2940. 715 Chestnut. PA. 4399.

SEVEN LARGE ROOMS

7430 Florissant Rd.; exceptionally well built; tile roof, white oak floors, hot-water heat, tiled bath; 2-car garage; ½ block car line, 2 blocks school. OPEN ALL DAY SUNDAY. MU. 7171. Carl G. STIFEL Realty Co.

BEAUTIFUL AS A PARK

7114 Lexington; just east of Lucas and Hunt rd. and Glen Echo Golf links; 6 rooms and sunroom, modern, new condition; majestic oak trees, shrubbery, lot 117x124; price $6950; liberal terms; 3 pct. interest; open 2-5. KORTE, 717½ CHESTNUT, MA. 4258

NORMANDY GROVE RESIDENCE

My beautiful 6-room and breakfast room residence, strictly modern, 3-car brick garage, among beautiful large trees, large lot, price $9500. Box F-388, F-D.

$3950 70xx Edison, modern 5-room brick; concrete street; 2-car garage. Good location. Can arrange terms. H and K REALTY CO. EV. 8092

CARSON ROAD, 8000—3-room house, 2-car garage; water, gas, electric; 50x137; 14 fruit trees, 23 grapes; 15 minutes downtown; $1800.

LUCAS-HUNT, 2246—5 rooms, ultra modern; almost new; see, make offer. Keeney-Toelle, 5506 Nat. Bridge. MU. 7370

ROSE BUD, 2100—5 brick bungalows offered by builder; 1 block north of St. Louis av. at 6600 west. EV. 0315.

SAN DIEGO, 76xx—Beautiful modern 5-room brick bungalow, hardwood floors, tile bath, hot-air heat; $3900. GLICK. MAin 4182.

SANTA MONICA, 7620—4-room brick; modern conveniences; wants offer. HOLC loan. C. BURKHOFF REALTY CO. CO. 3452.

$250 CASH, balance like rent; cozy 5-room efficiency modern brick bungalow adjoining Pasadena, close to school; price $3290. H AND K REALTY CO., EV. 8092.

Overland

MUST BE SOLD. Owner leaving state; 6-room concrete house in good condition, furnished or unfurnished, lot 100x150; nice location near St. Charles Rock rd.; steam heat, garage, fruit. Offices open Sunday. HENDRICKS 6228 EASTON. 2621 WOODSON

SMALL HOMES BUYER!

MARVIN, 3219—1 BLOCK WEST WOODSON — — — $1875

3 nice rooms, bath, furnace; beautiful lot; side drive, garage. Owner will decorate. Terms. MICHELSON REALTY CO. 820 Chestnut

COUNTY BARGAIN

2424 Charlack; modern bungalow; 1 block from car and school; small down payment, easy terms; large lot; a bargain. Call LAclede 4147, or WENZLICK, CHESTNUT 8900

ARGYLE, 9034 (Overland, Mo.) — 4 rooms, bath, basement, gas, electric, water and granitoid walks, lot 57x170; for cash, priced right; see owner at 9108 Argyle.

ARLINGS, 9129—5-room bungalow; large lot with fine shade and fruit trees; $3750; terms.

Barngrove Rlty Co., MA. 2185.

ARGYLE, 9127—5 and sun room; modern; Holland furnace, 2-car garage; fruit, shade; only $2950; terms.

MEENKS, 9433 Lackland. Winfield 1313

BUNGALOW—Matt brick, 5 rooms; A-1 condition; large lot, leaving city, sacrifice. Owner, 2628 Walton rd.

SUBURBAN PROP. FOR SALE

Overland

A REAL BUY—4-room frame cottage, bath, gas, water, electric, furnace, in A1 shape; fruit and shade trees; chicken house and yard; lot 50x193; sickness compels me to sacrifice; if you like beauty, come see this; $2950. 2235 Spencer. Overland, Mo.

CALVERT, 3212—4-room modern house; cost $3600 to build; will sacrifice for $2800.

COTTAGES—2, 3 and 4 rooms; small cash payment, balance terms. TOMROY, 9506 St. Charles road. Winfield 1424 or Mulberry 3024.

GOODALE, 2508—9200 west, ½ block south Creve Coeur line; 5 rooms, breakfast room, near school, transportation; fast room, near school, transportation; beautiful trees; excellent neighborhood; sacrifice. Owner next door.

HOMES at all prices, from $9000 to $900, cash or terms; some fine building lots; and 1 or more acres. Sarah Snively Agent, 2711 Woodson rd., WAbash 331W

MILTON, 2422 E. (Overland)—Frame cottage, 4-room, bath, furnace, 50x175, $4250. HARTWIG-DISCHINGER, FR. 2943.

2423 OAKLAND

(Creve Coeur Car to 8600 West.) One-story brick, 6 rooms, tile bath, set-in floor; hardwood floors; side driveway; garage; lot 50x164; price $4200; loan $2300, payable $23.17 month. JOHN S. BLAKE & BRO., 815 Chestnut.

2840 RIDGEWAY, $2975

85xx West St. Charles Rock Rd. Four-room matt brick bungalow; side drive, garage; terms. MICHELSON REALTY CO., 820 Chestnut.

ROYAL, 3204—6-room brick bungalow; lot 60x160; small down payment, balance monthly; owner will sacrifice, as they cannot complete building. Haffner & Gibstine R. E. Co. FO. 0163.

SPENCER, 2320—5 room modern; lot 100x180; near bus, $2850.

Pasadena

Old English Residence

4332 Cranford, in heart of beautiful Pasadena Hills; 6 rooms and breakfast room, air-conditioned heat, 2-car garage; a substantially built house at low price. Drive through Pasadena Hills today. More than 12 other desirable homes awaiting your inspection. Beautiful parks, large oak trees; new $200,000 school under construction. For further information call MU. 7171. Carl G. STIFEL Realty Co.

A REAL HOME

7341 Ravina dr.; first floor, large living room, dining room, breakfast room, kitchen, sunroom has terazzo floor, lavatory; second floor, 4 bedrooms, 2 baths; basement has rathskeller with terazzo floor; walls finished in knotty pine, air-conditioned gas heat; 2-car garage; owner must sell. GROEBL-SENNIGER CO., FOrest 3133.

See This Sacrifice Today

7236 Country Club; living, dining and breakfast room, tile wall kitchen and lavatory, also tile floor sunroom on 1st floor, 3 bedrooms and tile wall bath on 2d floor, hot-water oil heat, side drive, 2-car garage; owner must sell. Make as offer. Open today 2 to 5 p. m. EDW. KEHLENBRINCK REALTY., CO. 4650

WILL SACRIFICE my lovely new home, facing Roland Lake in Pasadena Hills; 3 bedrooms, 2 baths, enclosed porch over double garage; large living room, dining room, kitchen, lavatory; no trade. Owner, 7223 Ravinia dr. EVergreen 4177.

CANTERBURY, 7216—For sale or lease; 6 rooms, garage; open.

Pine Lawn

UPLANDS PARK HOME

New; 5 rooms; 1½-story; 3524 Avondale; modern; tiled kitchen and bath; air conditioned heat, and insulated; modest price; terms. Open 2-5. KORTE, 717½ Chestnut. MA. 4258.

OPEN TODAY

4210 Rosewood; 5 rooms brick, tile bath, hardwood floors, furnace. Priced to sell. EDW. L. KUHS, Realtor COl. 8200

IN BEAUTIFUL ARBOR TERRACE

6846 and 6916 Grove; 2 beautiful new 5-room modern brick; both very modern; close to schools and transportation. H. AND R. REALTY CO., EV. 8092.

CRESCENT, 2136—5-room bungalow, bath, furnace, garage. Rent $300; price $3000; terms.

Barngrove Rlty Co., MA. 2185.

LEXINGTON, 6214—Big bargain, modern 4-room frame, paved street, side drive, garage, large yard, fruit trees and convenient location; must sell at once today; very low price; payment less than rent.

NEW COLONIAL

5-room bungalow, tile bath and kitchen; lot 75x150; basement garage; 3460 Dale, 6400 west on Natural Bridge; 1½ blocks south. EV. 4385.

5 ROOMS—Bath; lot 50x128; $1600; 5 rooms, bath, furnace, $1750. Terms. A. W. Oliver, 7607 Lillian.

Richmond Heights

New Colonial Residence

REDUCED TO $7000.

1166 Moorlands dr.; open for inspection 5 to 6 p. m. daily; CONCANNON REALTY CO., 723 Wainwright Bldg.

$700 CASH, 15 YRS.

74xx Warner—7 rooms, large corner lot; a real buy. CHAUNCEY P. HEATH CO., GA. 3164.

A REAL INVESTMENT

7562 Hoover; ultra modern 5-6 room duplex; be sure to see this today. Open. JOE A. MUELLER REALTY CO. FL. 3374

Low Price—5-Room Brick

Nashville and Bethesda; open; five blocks south of Clayton rd., 1 block west of North and South rd. RO. 1661.

ARLINGTON DR., 7354 — Only $5500, $8500 value, ½ acre, 7-room modern home. RI. 3611.

1429 BELLEVUE $5500

7 ROOMS LOT 50x165 BARGAIN. THE EDWARD GLIK CO. 5154 DELMAR RO. 0611

BELLEVUE, 1702—Beautiful residence; sell or lease; open Saturday noon and Sunday or by appointment. HI. 2198.

BIG BEND, 1526—4-4 room duplex, modern; will sacrifice. JOE A. MUELLER REALTY CO. FL. 3374

BIG BEND, 20xx—5 rooms on 1 floor; in good condition; will trade for colored property. CHestnut 1787.

BUNGALOW—New 5 rooms, tile kitchen and bath; strictly modern throughout; open all day Sunday. 1125 Ralph ter.

BUNGALOW—5 rooms, bath, furnace, garage, side drive; real buy. LA. 7440.

EDWARDS TERR., 11xx—5-5; modern; price $12,500. ATLAS REALTY CO, 6104 Easton.

GISSLER, 7716—4 attractive rooms, flat, garage, $30. HI. 6373. Lacas.

1318 HIGHLAND TERRACE

Semi brick bungalow, North Dale, west Market st. car line; bedroom and bath first floor, lavatory and 4 bedrooms second; lot 50x165; price now $6250; hot-water heat; side driveway; 2-car garage; St. Luke's parish. Unusual terms JOHN S. BLAKE & BRO., 815 Chestnut.

HIAWATHA, 7546—New 6-room colonial home; owner; reasonable. ST. 2679.

MUST SELL THIS WEEK

7472 ARLINGTON DR., $4950

Lovely 6 rooms; modern; completely reconditioned; large lot; 2-car garage; terms. PA. 3895.

FELBER&AUM, 722 Chestnut. CE. 1334

HOOVER, 7473—6 rooms; modern; real bargain. Open. DIMMITT-RICKHOFF-BAYER, ST. 1314.

LOT—On Lyle ave.; Westmore Park. Bargain. Call EV. 9584.

LOT—42-ft.; south side of Harter; east of Claytonia. Call HI. 1458.

LOT—Corner; 50x135; excellent location, $1000. Call Sunday. CO. 8722R.

MOORLANDS, 1240—5 and sunroom, single; $6000; terms. DIMMITT-RICKHOFF-BAYER, ST. 1314.

PRINCETON, 2108—5 rooms, new bungalow; tile bath and kitchen; air-conditioned; garage in basement; may trade; open.

7437 RICHMOND PL., $3750

4-room brick, other bargains. F. N. BRAY, ST. 3316.

7643 WEAVER

Beautiful new corner brick bungalow, surrounded by large trees; first-class construction; building open.

1335 WOODLAND DRIVE

Single 4 and sunroom, tiled floor bath; A-1 condition; priced to sell. O. J. McCAWLEY R. CO. MAin 2813.

Richmond Heights

RICHMOND HEIGHTS ALL-STAR BUNGALOWS

*5 NICE ROOMS.
*TILE BATHS AND KITCHENS.
*NATURAL FIREPLACES.
*KITCHEN CABINETS—FANS.
*SIDE DRIVES—GARAGES.
*LOTS 40x160.
*PUBLIC AND PAROCHIAL SCHOOLS.
*LITTLE FLOWER CHURCH.
*4 DIFFERENT STYLES.

14 PARADISE HOMES

1301-25 Laclede Station Road

Price—Comfort—Beauty

ALL-TIME BARGAINS

$5750 $5750

LACLEDE STATION ROAD IS A CONTINUATION OF WISE AVENUE.

GLICK—MAin 4182 or Field Office, ST. 0791 Day or Nite

7809 AND 7817 HARTER

$7850 $7950

2 Beautiful New Residences

Full 2 stories, 3 bedrooms, tile bath and tile kitchen; 2-car garage, air-conditioned heat. Terms to suit and at a price way under the market.. Open today 2 to 5 p. m.

Boehmer Real Estate Co.

4 N. 8th. CH. 9005.

FINEST!!!

NEW SIX-ROOM HOME IN THE WEST END

Clayton road district; west of Hanley road; this home has just been completed and is strictly modern throughout; priced at $10,000; for particulars call A. M. & F. J. CORNWELL, Inc., MA. 2258

THIS WILL SELL CHEAP

2007 Bellevue, splendid 6-room bungalow, oil burner, full tile bath, hardwood floors; beautiful yards. Open for inspection. DIMMITT-RICKHOFF-BAYER STerling 1314.

Trees—Flowers—Shrubbery Lot 100x180

Owner leaving city, has instructed us to sell this home immediately; 5 rooms and tiled bath on 1st floor; 2 rooms on 2d floor; perfect condition, 1715 Princeton offers you an opportunity to own a real home at a very low price. DIMMITT-RICKHOFF-BAYER, ST. 1314.

5-ROOM BUNGALOW, $4600

Taken in and beautifully reconditioned. 2144 Princeton Pl.—2 blocks west of Bruno & Bellvue. OPEN TODAY.

GEO. J. WANSTRATH, CEn. 2940. 715 Chestnut. PA. 4399.

Special Low Price

FOR LIMITED TIME ONLY

7746 WISE—New 6 rooms. Open.
1134 RALPH TERRACE—New 6 rooms. Open.
7738 WISE—6 rooms, owner leaving city. DIMMITT-RICKHOFF-BAYER, ST. 1314.

D.R.B REALTORS BEAUTIFUL BUNGALOW. 5 rooms on one floor, has large living and dining room; situated on large 50-ft. lot in fine location; 1 block east of North and South rd., at 1148 Francis pl. DIMMITT-RICKHOFF-BAYER, ST. 1314.

St. John's Station

See This Today—Only $3500

A dandy modern 4-room bungalow in St. Johns. Only small down payment and your rent will handle; drive out St. Charles Rock road to 9100, then north on Boswell ave., 2 blocks to

9112 Leonora Av. Open Today 2-5

YECKEL-EARICKSON, 3542 GRAVOIS

St. Johns Sta. Bungalow

8616 Argyle av., one block south of St. Charles Rock rd. Beautiful 5-room brick bungalow, well kept; lot 50x165; side drive; garage. Card of admission for inspection. Terms. HAUSCHULTE R. E. CO., 2407 N. Broadway.

ARGYLE, 8742—Modern 5-room brick bungalow; owner. WAbash 1466W.

CHESTER, 9401 (Marvin Park)—California bungalow; modern; 4 large rooms. 3411 Charlack; dandy, modern; 4 large rooms, with inclosed porches; 2-car garage; chicken house; 20x20; cherry, apple trees, etc.; large lot; terms. FOSKIN-GABBERT. FRanklin 5033.

163x150—Southeast corner McKibbon rd. and North av.; water gas and electric; $10 per foot. ATLAS REALTY CO, 6104 Easton.

Shrewsbury

DEVILLE, 5027—New 5-room brick bungalow; less than $35 month; taxes, insurance, principal and interest, after down payment; open 2 to 5. HI. 1440.

University City

FINEST NEW HOME in UNIVERSITY CITY

Like a country estate, on a large lot, with many shade trees. Built with termite proof and fire proof materials, perfected air conditioning and insulation; 4 bedrooms, library, 4½ baths; beautiful porch, at an unbelievable low price.

7291 WESTMORELAND DRIVE Call RO. 6240 or CAb. 5336M.

$5950

6755 Chamberlain

ESTATE LIQUIDATION 6-ROOM COLONIAL

See it, see us, see your family enjoy happy years in your own home at the low cost to you $32.67 per month. Principal and interest if financed with an F. H. A. 20-year loan. THE RALPH D'OENCH CO. JE. 3780

A TIMELY BUY . . . IN LOVELY UNIVERSITY PARK! 7111 CORNELL

Seven rooms; 4 bedrooms; 2 baths, second floor; lavatory, first floor; air conditioned; gas-fired boiler. Terms to suit.

CYRUS CRANE WILLMORE ORGANIZATION, INC. 4723 Donovan Realtors FLanders 8100

D.R.B REALTORS NOT SPECULATIVE OWNER-BUILT. 7162 Cambridge; wonderfully constructed residence; 4 bedrooms, 2 baths, lavatory 1st floor; toilet in basement; vapor steam heat—oil burner; new interior decorations; 2-car brick garage; 60-ft. lot. Owner now wants smaller home. DIMMITT-RICKHOFF-BAYER, ST. 1314.

6823 BARTMER AV.

5 rooms, unfinished, second floor; air-conditioned heat; side drive; garage. One-half block west of Pershing school. You cannot duplicate at price offered.

Buy now. Open for inspection. MORESI-NAUMAN-O'NEILL, FR. 4242. 2700 N. Grand Bl.

Really a Pretty Home

Six rooms and sunroom; large lot (like a park); tile roof; hot-water heat; attached garage; convenient location; reasonably priced; 7539 Stanford; open. CAbany 6000.

Carl G. STIFEL Realty Co.

AN UNUSUAL BUY

Nearly an acre of ground makes this 2-story brick residence of 3 bedrooms, 2 baths, unusual in this fine location. *See 7280 Maryland Today*

GIRALDIN BROS. R. E. CO. CHestnut 4314

University City

FINEST NEW HOME in UNIVERSITY CITY

Like a country estate, on a large lot, with many shade trees. Built with termite proof and fire proof materials, perfected air conditioning and insulation; 4 bedrooms, library, 4½ baths; beautiful porch, at an unbelievable low price.

7291 WESTMORELAND DRIVE Call RO. 6240 or CAb. 5336M.

Attention! Home Seekers

If you are looking for a home in University City, Clayton or any part of St. Louis County, see us first; we specialize in moderately priced homes; we can get you just what you want and save you money. Look these over—if you don't find what you want, call us:

7237 Melrose, 5 rooms.
7065 Julian—4 rooms.
1416 Big Bend—5 large rooms.
7075 Julian—8 rooms.
7421 Lynn—5 rooms.
1209 Iona—4 rooms.
7050 Julian—4 rooms and sunroom.
9029 Wabada—5 rooms (new).
8306 Flora—6 rooms.
1040 East Park—5 rooms.
736 Harvard—7 rooms.
714 Price Road—6 rooms, big lot.
7067 Arcadia—7 rooms.

Remember, we have the bargains.

FRANKLYN E. MEYER CO. 6657 ENRIGHT. PA. 3390.

ONE YALE

7000 WEST

Very complete home on corner lot; beautifully landscaped; 10 rooms with reception room, sunroom, library, 4 master bedrooms, 2 dressing rooms, 2 baths; very low price.

EDWARD L. BAKEWELL 118 N. 7th CHestnut 5555 7720 Forsythe CAbany 5555

D.R.B REALTORS SEE THIS BEAUTIFUL *New Duplex* 7123 TULANE—OPEN TODAY.

Just completed—5 and 5 rooms each, tile kitchens and baths; separate automatic air-conditioned heating plants.

ONE OF THE BEST

Four bedroom homes in University Park; exceptionally large living room and dining room; 7014 Stanford; open today and tomorrow; CAbany 6000.

Carl G. STIFEL Realty Co.

BEAUTIFUL DUPLEX

7366 AMHERST

Distinctive duplex of 7 rooms each, hardwood floors, hot-water oil burner, all tile baths; corner building. Admission by card HENRY H. HAFFNER R. CO., CA. 2996

BEAUTIFUL SMALL HOME FACING HEMAN PARK.

D.R.B REALTORS 1061 Midland—5 very large rooms, modern; A1 condition; tile roof; basement garage. Price $7500. DIMMITT-RICKHOFF-BAYER, ST. 1314.

Four Bedroom Home

Beautiful 100-ft. lawn; desirable private location; very reasonable price; owner leaving city; 6946 Cornell; open. CA. 6000.

Carl G. STIFEL Realty Co.

D.R.B REALTORS $6800 Buys Brand New Bungalow

See 1071 Purcell today ours. One block east of Ferguson at Olive Street rd.; 5-room brick, one floor. Open. DIMMITT-RICKHOFF-BAYER, ST. 1314.

CHARMING COLONIAL

Owner leaving city permits us to offer this almost new 4 bedroom home, insulated, hot water heat, oil burner, everything up-to-date and beautiful; at a bargain price; 7251 Cornell; open today, 2 to 5 p. m. APEX REALTY CO., MAin 4860.

Brand New, 3 Bedrooms

Garage attached, extra lavatory; 1st floor, wide lot; this ultra modern home at a most reasonable price; 8123 Teasdale; just south of Bonhomme and Delmar. CAbany 6000.

Carl G. STIFEL Realty Co.

$700 CASH, BAL. 15 YRS.

73xx Carleton—6 rooms, 5% interest. Buy before the rise; $6900. CHAUNCEY P. HEATH CO., GA. 3164.

BEST BUY U. CITY

6810 WATERMAN; CUT TO $9975; 8 ROOMS, 2 BATHS; SPLENDID BUILDING; lovely English home at remarkably low price; must be sold. Phone today, PArkview 0897, or SLONIM R. CO., 722 Chestnut. CE. 5563.

PRICE, COMFORT 9—2 BATHS $9900 6914 WASHINGTON

Look at this rare bargain today; open all day. CHAUNCEY P. HEATH CO., GA. 3164.

SEEING IS BELIEVING

6829 Bartmer; an opportunity to buy a new, ultra-modern bungalow-flaf of 5-5 rooms at $1000 less than cost of construction. STRODTMAN & STRODTMAN, CE. 8966.

A HOME IS AS GOOD AS ITS LOCATION

That's why 7220 Shaftesbury at $5450 is the best small home buy today. Inspection by appointment. MICHELSON RLTY CO., 820 Chestnut

SIX AND BREAKFAST

Room; this home will appeal to you. Just north of Delmar, screened porch, double garage; quality plus; built October, 1936 7444 Gannon. CAbany 6000.

Carl G. STIFEL Realty Co.

2 New Homes, $5450 Up

8200-04 Alfred dr.; s. s. cor. Walton rd., 3 blocks north of Olive bl.; nicely planned, well located, priced right; open for inspection, 3 to 9 p. m. daily. CONCANNON REALTY CO., 723 Wainwright Bldg.

BRITTANY WOOD

7 large rooms, 2 baths, toilet and lavatory on first floor, air-conditioned gas heat; rathskeller; big porch; beautiful Colonial home. FRANKLYN E. MEYER CO., PA. 3390.

AIR-CONDITIONED HOME

7732 CORNELL

Brand-new 6-room and breakfast room, all latest features, beautiful rathskeller; 2-car garage; prices going up every day; get this at builder's original figure. HENRY H. HAFFNER R. CO., CA. 2996.

DARSTDALE BUNGALOW IN UNIVERSITY CITY

4 rooms, bath, furnace; garage; in good condition; 50-foot lot.

REDUCED TO $2950

MORRIS AACH R. CO., 826 CHESTNUT.

BUY FROM BUILDER.

7835 Cornell; air-conditioned; brand-new; stylish; 7 room English residence; open fireplaces, 3 bedrooms, 2 baths; knotted pine; breakfast and rathskeller; twin garage; scenic location. Open today.

BEAUTIFUL NEW HOME

S. E. corner Stratford and Hanley; 7 rooms, 2 baths, extra lavatory, air conditioned heat; modern in every detail. GLICK. MAin 4182 or CA. 0493 (Open)

CORNER LOT, ONLY $750

Corner, 50x200; car and bus service. REITZ, 6635 Delmar.

5-ROOM MODERN BRICK

507 N. Central; extra dressing room, hot-water heat, oil burner; small down payment, balance monthly. Call MAin 2046.

MILTENBERGER & SON, 806 Chestnut.

WE WILL TRY OFFER $8900 on 7140 PRINCETON

7-room Colonial; a pickup. CHAUNCEY P. HEATH CO., GA. 3164.

DO YOU PAY $25 RENT?

If you do, you can own this fine little 3-room home, hot-air heat, nice basement; beautiful yard; owner leaving city. See 1344 Fairview. FRANKLYN E. MEYER CO., PA. 3390.

Owner Wants Quick Action

71xx Princeton; 8 rooms, sun room; vitrolite bath; hot-water oil heat; 60-ft. lot; heated garage; low price; may trade for duplex. HI. 2991, H. O. Byrd, GA. 3164.

BRAND-NEW HOME, 7461 GANNON

6 rooms, bedroom and lavatory on first floor; 2 bedrooms, bath, sleeping porch second floor; priced right. SLONIM R. CO., 722 Chestnut. CE. 5563.

$200 Cash. Bal. Like Rent

6508 Corbitt, 5 rooms, craftex walls, tile bath, furnace, garage; good buy. HARRY M. FINE, 809 Chestnut. CH. 9151

SAVE MATERIAL PRICE INCREASES.

SEE 6918 KINGSBURY

New 7 rooms, 2 baths, finest construction CA. 4753, RALPH S. DUKE, 7847 Cornell

University City

6936 CORNELL

4 Bedrooms, 3 Baths
Sleeping Porch, Oil Heat.
Lot 98'x107'

PRICED AT $16,000

Long Term Financing If Desired

Open 2 to 5

Franciscus-Maginn, Inc.

MAin 4407

7019-7025 CORNELL

See these attractive 4 bedroom, 2 baths homes today. THE EDWARD GLIK CO. 5154 DELMAR RO. 0611

CORNELL, 7463—Modern 6-room brick home, sacrificed for quick sale. Call Leaver, FLanders 5600.

Nahn-Heberer Realty Co.

CORNELL, 7200—57½ ft.; no reasonable offer refused; may trade. 6044 Laclede.

CREST, 6625—Cozy home, 4-room frame bungalow; all modern; easy terms; now vacant; open for inspection Sunday.

7336 DARTMOUTH

MUST SELL

5 and 5 large rooms, separate steam heat; modern,; refrigeration; one-half block from schools. Owner, PA. 5226.

DARTMOUTH, 7130—Beautiful 2-family flat; priced to sell. Call PA. 2684J.

7908 DELMAR

New 6 rooms and breakfast room, 2-car garage, air conditioned heat; living room 24x13½; lot 50x155. Call builder. PA. 0522.

501 DONNE, UNIVERSITY CITY

Attractive, new 7-room residence; priced right; open all day Sunday. MULLIN-WALTERS REALTY CO., INC.

DORSETT, 7227—5-room brick, brand-new, side drive; garage; small down payment; then like rent. FOrest 6545.

FORSYTHE, 7199—Attractive, modern corner home; 4 bedrooms, 2 baths; lot 80x165; good bargain. RO. 1365.

7814 GANNON

Charming Colonial, almost new; 4 bedrooms, 1½ baths. Large lot, many oak trees. An absolute steal at $11,500.

Boehmer Real Estate Co.

4 N. 8th. CH. 9005.

D.R.B REALTORS 1488 FERGUSON AVENUE. Dandy brick bungalow, 4 rooms, hardwood floors, rathskeller, near all conveniences. Priced right. DIMMITT-RICKHOFF-BAYER, ST. 1314.

GREAT sacrifice; 25 acre farm; summer home; 5 rooms; 2 hours drive, $350. NEwstead 0603.

461 N. HANLEY

Low price. Lot 48x160. RO. 1661.

743 HEMAN AVE.

3-FAMILY APARTMENT

6 ROOMS AND SCREENED PORCH

Highly modern, with refrigeration and stoves, 2-car brick garage; side drive. OWNER WILL SACRIFICE.

MORRIS AACH R. CO. CHestnut

HOUSE—4 rooms; 5 acres; cheap. Owner, Route 2, Box 459, Clayton, Mo.

INTERDRIVE, 720—6-family apartment; 6 rooms, sunroom; in good condition; for sale or trade for a home, west. CH. 1787

1150 Kingsland, Univ. City

WHERE COMFORT IS SUPREME.

In this fine 7-room home. Large lot, 2-car garage. Price $6500. Inspect and be convinced.

EUGENE J. ALTHEIMER, WILLIAMS & CALMER, INC., 817 Chestnut.

7263 LINDEL IS A BUY

6 nice rooms, look, terms, ask $8500. CHAUNCEY P. HEATH CO. GA. 3164.

7295 MARYLAND

MOST ATTRACTIVE SMALL HOME IN TERRACE.

This beautiful house, only 5 years old, is being offered at low price. Contains 3 bedrooms, 2 baths, tiled kitchen and lavatory, canvassed walls, gas-fired boiler, awnings and Venetian blinds throughout. Large lot of 12,700 sq. ft.

BOKERN 122 N. 7th GA. 0108

1116 North & South Road Near Olive St. Road

5-room frame house; bath, furnace, garage. Lot 60x112 ft. Very reasonable price.

EDWARD L. BAKEWELL 118 N. 7th St. CHestnut 5555 7720 Forsythe CAbany 5555

University City

7343 Northmoor Drive

One sold, 1 just completed; inspect this beautiful home of finest construction, consisting of 6 large rooms and baths, keller, extra lavette 1st floor; gas-fired air conditioned heat; thoroughly insulated, weather-stripped and cauiked. Our Lady of Lourdes Parish. FOSKIN-GABBERT, FRanklin 5033.

7275 NORTHMOOR, $8500

Beautiful 7 rooms; tile wall bath; 4 bedrooms, large lot; owner leaving city. GLICK, MAin 4182.

OLIVE ST. RD., 6736—3-room frame; $250 down payment. ATLAS REALTY CO, 6104 Easton.

6825 PERSHING

Comfortable 7-room house, sleeping porch; also large front porch; garage; also for lease.

EDWARD L. BAKEWELL 7720 Forsythe CAbany 5555 118 N. 7th CHestnut 5555

7045 PERSHING

7 Rooms—Very Desirable

$9500.00

See this lovely home today; excellent condition throughout; Venetian blinds; many other modern features; Flynn Park School District; terms; open. FRANK A. GILBERT REALTY CO. 824 Chestnut. Garfield 3993.

7027 PERSHING

6-room modern home, 2-car garage; hot-water heat; owner will show. H. B. SURKAMP CO., 6331 Easton.

PRINCETON, 11—Open today, lovely Colonial home; only $10,750. ARTHUR GOLDMAN REALTY CO., 1220 Chemical Bldg. CHestnut 3680.

REAL BUNGALOW BARGAIN, $3650

8433 RICHARDS, COR. OF SHERIDAN (2 blocks north of 8400 Olive Street road.) 5 rooms, tile floor bath, furnace, garage; admission by card only. PR. 5322.

A REAL LOT BUY

50x134, west of 7307 Shaftesbury; $1350. CAbany 9363.

SEE 7508 STANFORD TODAY

1937 air-conditioned home at a 1936 price; open 2 to 5. ST. 3316.

STANFORD, 7268 — Modern 7-room house, 3 bedrooms, 2 bathrooms, 2-car garage.

7411 TEASDALE

Well-built 7 rooms; 2-cars; low price. CHAUNCEY P. HEATH CO. GA. 3164.

7343 TULANE.

Beautiful flat, 5-5 modern in every respect; well built; fine location; near schools and churches; 2-car garage; an unusual bargain. Call Lipsutz, PA. 6795J

A. J. Meyer & Co., 3606 Gravois, PR. 5322

TULANE, 7150—Single 5-5 rooms; about 8 years old; bargain at $9750. CH. 1787

UNIVERSITY DR., 7542—South of Pershing; new; 6 rooms; modern; air-conditioned; reasonable.

WALDRON, 1434—New 5-room bungalow, tile bath and kitchen, garage, 50-ft. lot, $4950; easy terms. Go west on Olive Street rd. to Waldron, then 4 blocks north. PA. 5647W.

WARREN, 5xx — 4 bedrooms, 2 baths, Venetian blinds, $18,500; terms. Service Realty Co., RI. 3611.

7110 WATERMAN, $8900

Like new; open; 7 rooms. Open 2 to 6. CHAUNCEY P. HEATH CO., GA. 3164.

WESTOVER, 1334—3 rooms, bath, beautiful lot 90x140, $1850, cozy home. Rengel-Weber, 3539 S. Grand, LA. 9543.

CAN'T TAKE IT

Owner Leaving City, Says Sell Quick

6 large rooms, 2 baths, 106 ft. lot; hot-water heat; 417 East Big Bend; near high school; ask $9750; open. CHAUNCEY P. HEATH CO., GA. 3164

FORECLOSURE BARGAIN

5-room bungalow, modern, hardwood floors, fireplace, nice lot, close to schools and street car, small cash payment, balance as rent. FIRST NATIONAL RLTY., RE. 3881.

SACRIFICE

330 Marshall ave., all concrete stucco bungalow; 7 rooms and finished basement with one acre of ground. Hardwood floors, hot water heat. Agent, Room, 208 214 N. 6th.

NEW COLONIALS, $5950

5-room brick, tile kitchen and bath; lot 50x158; many trees; stairs to unfinished 2nd floor; terms to suit; 740-748 N. Laclede-Station rd., block north of Tuxedo bl.

TAKEN UNDER FORECLOSURE

2 new brick bungalows; tile kitchen and baths; real bargains; must be sold. OLD ORCHARD R. CO., REpublic 1200.

NEW BRICK HOUSE. 521 LOCUST COURT.

6 rooms, recreation room, 2-car garage; large lot; will consider trade. GAEBLER, 718 E. Big Bend rd. RE. 3089

BEAUTIFUL HOME

Sacrifice for quick sale, 7 Glenoak; 8-room bungalow, strictly modern; lot 100x210. See today. EWERS, 3190 S. Grand. PR. 2020.

BARGAIN—404 Oakwood, 6 rooms, one block to street cars, church, school, like living in a pary. Make offer. CHAS. E. THOMAS R. CO., 214 N. Vandeventer. CE. 4883.

BEAUTIFUL RESIDENCE LOT—60x150; plenty shade trees; facing on Berry rd.; 300 ft south of Lockwood; priced to sell; clear. Owner, 5259 Emerson. EV. 3462.

BUNGALOW—5-room frame, 144 E. Jackson, near Big Bend rd., bath, furnace, garage in basement, $3000. A. K. FEINBERG, 2914 N. Union. EV. 4900.

BUNGALOW—5-room; or 7-room residence. Call at 533 Oakwood.

274 EDWIN 218 EDWIN

Two brand-new 6-room residences. Come out today sure. Priced to sell. DIMMITT-RICKHOFF-BAYER, ST. 1314.

653 ELMWOOD

7 modern rooms, bath, furnace; lot 75x150, with trees and shrubs. Owner moving to California. Call MAin 2046. MILTENBERGER & SON, 806 Chestnut.

EUCLID, 208—7-room modern brick, high location; a snap; $4900. MAin 1195.

FOREST, 675—Brick, 5 rooms and sunroom, 1 car; gas furnace, vitrolite bath and kitchen, hardwood floors, fireplace, complete in every way; lot 65x315; fruit and shade trees; right price and terms. TONY HERLEMAN, Realtor. LA. 9092.

FOREST, 607 N.—5 rooms, lot 60x375; extends to Pacific st., 25 fruit trees, chicken house, etc. See today. Rengel-Weber, 3539 S. Grand. LA. 9543.

GRAY AV., 430—Beautiful, large residence, owner leaving city. Must be sold. Details. RE. 4362.

HAMMELL PL., 9—Modern, new 4-room house, 50x140; garage, $3600. Owner.

LOT—53x175, all improvements made, 4 large elm trees, a bargain for quick sale; between Corner Locust and Crofton. GAEBLER, 718 E. Big Bend rd. RE. 3089

OAKWOOD, 557 — Stucco residence; 4 bedrooms, besides maid's room with extra bath; sunroom and sleeping porch; hot-water heat, oil burner; double garage; corner lot, 65x200 feet;

BUNGALOWS AND COTTAGES For Sale

Northwest

NEW BRICK BUNGALOW
Builder must sell; 5 rooms, tile kitchen, bath; $4250. Box E-197, Post-Dispatch.

SOMETHING WORTH WHILE.
5438 Queens; 6 rooms; modern; beautiful yard; excellent neighborhood.
EDW. KEHLENBRINCK RLTY. CO. 4650.

ALCOTT, 5214—5-room brick, tile walls in bath; block from school; inspect and make offer.
C. E. LUND REALTY CO., EV. 7067.

ALCOTT, 5532—4 rooms, excellent condition; easy terms; owner on premises all day Sunday.

"THE END OF THE TRAIL"
You need not look further; here it is, 5746 Annie av., at Florissant, a 5-room brick bungalow, hardwood floors, all tile bath, and modern kitchen. Only $3250. Your inspection invited. Open 2 to 5.
F. A. Sander R. E. & Inv. Co., Inc.
3613 North Broadway CE. 8442

WALNUT PARK BUY
5107 Beacon; near W. Florissant; 4 large rooms, modern matt brick; price $3750, terms; see today and call LAclede 4147, or
WENZLICK, CHESTNUT 6900

BESSIE, 48xx—5 rooms, very modern, price $5250. Box N-45, Post-Dispatch.

4-ROOM BUNGALOW, CHEAP
2126 Sixty-seventh, 4 rooms, modern, garage, side drive, like new. CE. 1395.

BUNGALOW—5 rooms, furnace, bath, garage; near Kingshighway; sacrifice, $5250. Box W-120, Post-Dispatch.

Beautiful Bungalow Bargain
IN ST. ENGELBERT'S PARISH.
4500 Carter av.; beautiful interior; 5 large rooms, attached brick garage; corner lot; owner will show. CONCANNON REALTY CO., 723 Wainwright Bldg.

CLARA, 2520—Brick, 5 rooms, hardwood floors; modern; $3950. Terms. MAin 4182 or FO. 6262.

Claxton Avenue Bargain
5429 Claxton; 5 rooms, hardwood floors, tile bath, large yard; your chance to buy a fine home at a low price; call us.
E. W. PRANGE & CO., FRanklin 4262.

5360 COTE BRILLIANTE
5-ROOM BRICK BUNGALOW
Tiled bath; hot-water heat; garage.
Sacrificed to Sell Quick
MORRIS AACH R. CO. 826 Chestnut

57xx COTE BRILLIANTE
$350 cash buys 4-room cottage; bath, electric and furnace; must be seen to be appreciated. Price only $2250. Call WHYMAN, 722 Chestnut St. CH. 8500

COTTAGE—Duplex, 3 and 3 rooms, fine location; income $45 monthly; always rented. Owner, 4921 Ashby.

COTTAGE—4-room, modern conveniences; industrial surroundings; $1000 will close deal. EV. 7805, 3421 Abner.

FIRST SHOWING
NEW BUNGALOW
4223 DRESSEL AVE.; 5 ROOMS, HARDWOOD FLOORS, TILE BATH AND KITCHEN; GARAGE. OPEN FOR INSPECTION. DRESSEL AVE. IS 2 BLOCKS NORTH OF NATURAL BRIDGE AT GOODFELLOW 3900 BLOCK WEST ON DRESSEL. PRICED FOR IMMEDIATE SALE. A. M. & F. J. CORNWELL, INC., MA. 2258.

DRESSEL, 4219—A block west of Goodfellow, 2 blocks north of Natural Bridge; 5 large rooms, new, rathskeller, attic; will consider small property as down payment. See small monthly payments. See party at bungalow or call MU. 2052, PA. 3606.

5935 DRURY LANE
Two sold, 1 just completed and open for inspection; 5 large rooms all the latest features; front drive; see today.
FOSKIN-GABBERT, FRanklin 5033.

5064 DURANT
ST. PHILIP NERI'S PARISH.
Modern 5-room bungalow; finest residential section of North St. Louis.
FEDERER 2610 GRAVOIS PR. 1519

EDGEWOOD, 4209—New five-room brick bungalow, large lot, trees, low price, easy terms. Olive Street Terrace Realty Co., 6921 Natural Bridge.

EMERSON, 55xx—Dandy 5-room modern brick bungalow; a real home at a sacrifice price; terms.
WEISS 4433 GRAVOIS **RI. 2331**

EMERSON, 5094—5-room brick, well built, shaded yard, modern, close to everything, terms, vacant.

EMMA, 7012—Bungalow, modern 5 rooms; also 2 attic rooms; garage; lot 66x160; schools half block; bargain; $3250. Owner. MU. 2033.

EMMA, 6013—5-room modern frame bungalow. For particulars call
STRODTMAN & STRODTMAN, CE. 8966.

JUST COMPLETED, new 5-room bungalow, 5938 Era av., tile bath, hardwood floors, attached garage; $6300.
A. K. FEINBERG, 2914 N. Union.EV.4900

$200 Down—4-Room Brick
1308 S. Florissant rd.; modern; a real opportunity. PA. 3895.
FELBERBAUM, 722 Chestnut. CE. 1334.

5914 FLOY—IN NORTH POINT
Fine modern bungalow of 5 rooms, vitrolite bath, oak floors, good condition; price $5500.
TOWER GROVE BANK & TRUST CO., Grand and Hartford. PR. 5500.

FLOY, 5592-94-96—4 rooms and sunroom, tile kitchen and bath; 13-inch walls, rock foundation, rathskeller; garage; $4800; east West Florissant av. Floy, block south. JOS. H. SARLES, AGENT. CO. 7163.

4742 GENEVIEVE,
6-room frame (shingle covered); bath, furnace, hardwood floors. A real bargain at $2500.
HILMER-DUTTON, CO. 5572.

GENEVIEVE, 5270—5-room brick bungalow; modern; newly decorated.

1600 GLENCHORT, $3350
5-room brick bungalow; furnace; hardwood floors and in fine condition; only $350 cash required, balance monthly; now vacant; open.
ECONOMY FED. SAVINGS & LOAN ASSN.
722 Chestnut. MAin 2660.

GLENCHORT, 1604—4-room brick, bath, furnace, clear; $2950. GLICK. MAin 4182 or CO. 4433W.

High and Breezy Location
8614 Goodfellow; 6-room bungalow; 2 good bedrooms first floor; large lot; 2 car garage; vacant, move right in. $5500.
Eisperman & Leonhardt, MA. 2660.

GOODFELLOW, 5926—Modern 5 rooms, de luxe, 1 floor plant, air-conditioned, tile bath and kitchen, open 2-8.

5738 HELEN AVE.
Near Florissant; choice frame bungalow; good as new; 7 rooms; large lot, $3500. Eisperman & Leonhardt, MA. 2660.

HIGHLAND, 52xx—7-room modern brick bungalow; bargain; exchange.
EASTON-TAYLOR TRUST CO.,
4915 Delmar bl. FOrest 4233.

5363 Hodiamont Ave., $2250
Only $250 cash required, balance monthly; nice 3-room frame; bath and furnace; lot 38x128; now vacant.
ECONOMY FED. SAVINGS & LOAN ASSN.
722 Chestnut MAin 2660.

HODIAMONT, 5311—4 rooms, furnace, bath, garage; $2750; terms.
HENDRICKS, 6228 Easton. MU. 6200.

3711 LAWLER DRIVE
5 rooms, bath, furnace, electric, garage; lot 50x125; only $5000. See it today.
LUPPER-ACKER, Inc., CH. 8905.

LOW, 6342—4-room cottage, bath, furnace, make offer, may trade.
HENRY H. HAFFNER R. CO., Cab. 2996.

5224 LEXINGTON AVE.
5 large rooms; sunroom; hardwood floors; tile bath; hot water heat, with gas; splendid home; low price.
P. J. SLATTERY, Realtors, JE. 3322.

6134 LUCILLE
6-room brick, tile bath, steam heat, oil burner; large lot; 2-car garage, side driveway; open Sunday p. m.
HILMER-DUTTON, CO. 5572.

PRICE REDUCED TO $4650
5132 Maffitt; 5 rooms, hardwood floors throughout; cabinet sink, tile bath; 13-inch walls, 18-inch stone foundation; clean, neat and compact; 2-car garage. Open.
ARCHSHOEFER & SKAGGS
806 Chestnut. CH. 6243

ST. EDWARD'S PARISH
5525 Maffitt; 5-room matt brick; modern; price $3950, with small down payment. Call LAclede 4147 today, or
WENZLICK, CHESTNUT 6900

Northwest

5629 MAFFITT AVE.
3-ROOM BUNGALOW; SACRIFICE, $2375
Bath, furnace, new 2-car garage.
MORRIS AACH R. CO. 826 Chestnut

MAFFITT PL., 4939—6 rooms, hot-water, hardwood floors; insulated; 2-car brick garage; must close estate, open by appointment.
WILL C. WISSMATH, 722 Chestnut st.

MAFFITT, 4653—3-room brick, bath, A1 condition, $1750. GLICK R. E. CO., MA. 4182.

NEW BARGAIN HOME
IN NORTH POINTE
5957 Mimika; be sure and see this exceptionally fine bungalow, 5 rooms and attic; all latest improvements; priced at less than $6000. Open 2 to 5.
E. W. PRANGE & CO., FRanklin 4262.

BEAUTIFUL COUNTY BUNGALOW.
6946 Normandale dr.; beautiful 5 rooms; matt brick; just like new; beautiful neighborhood. CE. 3395.

NORTH CREST LANE, 8855—At Goodfellow; $6500; modern; open.

New 5-Room Bungalow
6108-10 N. Pointe Blvd.
Tile bath and kitchen, air-conditioned heat; schools, busses and stores all near. Lot 35x125. Open for inspection.

6045 N. POINTE BLVD.
5 rooms, modern, with quality construction. See it today.
HOTFELDER R. E. CO., 4414 Nat. Bridge

FARR LANE, 5639—5-room brick; tile bath, hardwood floors, furnace; garage; $5000. MUST have card.
HILMER-DUTTON, CO. 5572.

5915 PARK LANE
A 5-room brick, hardwood floors, tile bath, furnace, garage. PR. 5250. Open today.

4605 PENROSE ST.
Brand-new 5-room brick; tile bath and kitchen, hardwood floors; fireplace, garage. Open Sunday p. m.
HILMER-DUTTON, CO. 5572.

4650 PENROSE.
5-room brick; tile and vitrolite bath, hardwood floors; garage; $6500. Owner will show.
HILMER-DUTTON, CO. 5572.

QUEENS, 5371—Five rooms, modern, near school; good transportation.

2 NEW BUNGALOWS.
5963-65 Park lane; 5-room modern tile wall kitchen and bath; hardwood floors; furnace, garage, low price, terms.
HARTWIG-DISCHINGER, FR. 2943.

QUEENS, 5423—Re-conditioned bungalow; 7-room hardwood floor, bath, furnace, garage.
HARTWIG-DISCHINGER, FR. 2943.

QUEENS, 5404—5 rooms, hot-water heat, sacrifice, HAAKE, FO. 2284.

St. Philip Neri Parish Bungalow
See 4918 Rosalie; quick sale; price $2950. Terms.
CARL G. STIFEL R. E. CO., CE. 4770.

5361 RUSKIN AVE.
Match your dollars with this modern 5 rooms, tile roof, hot-water heat.
P. J. SLATTERY, Realtors, JE. 3322.

ST. LOUIS, 5746—New 5-room brick; unfinished 2d-floor; room for 2 more rooms; service court in front of floor; easy terms. Elmer E. Marx, MAin 2383.

SACRAMENTO, 4617—5 rooms, bath, furnace; clear; $350 down; price $2150. CH. 1787.

4877 SAN FRANCISCO
Dandy location, 5-room cottage, bath, furnace and garage; side drive; owner will show; priced for quick sale.
E. W. PRANGE & CO., FRanklin 4262.

SHREVE, 4354—5-room brick cottage, bath, furnace, real buy.
HARTWIG-DISCHINGER, FR. 2943.

HERE'S A REAL BUY
Far Below Today's Value
2130 67th St. (3 blocks east of Lucas and Hunt Rd.)—Four nice rooms, bath, furnace, newly decorated and painted, like new; open 2-5.
YECKEL-EARICKSON, 3542 GRAVOIS

SAVE $1000.00
Brick bungalow, like new, four dandy rooms and sunroom, hardwood floors, newly painted and decorated. It's a real bargain—be sure to see
2135 67th St.—Open 2 to 5
YECKEL-EARICKSON, 3542 GRAVOIS

OPEN FOR INSPECTION
4937 THEODORE
Exertmely large, bright and airy rooms in a modern brick bungalow that has been reconditioned to a king's taste. low price; $ monthly terms like rent.
SHAPIRO 722 CHESTNUT ST. CEntral 1911-12

THEODOSIA, 5344—5-room frame, bath and furnace, lot 50x125, vacant, to settle an estate.

5132 Robin, five-room brick, bath and furnace, priced right.

4812 Cote Brilliante, brick 4-room first floor, two finished basement rooms, bath and furnace; large lot; bargain.
HAFFNER & GIBSTINE R. E., FO. 0163.

UNION, 5087—To settle estate; 5 rooms, frame cottage; garage. COifax 0228.

5112 WABADA AVE.
6 rooms; hardwood floors; tile bath; hot-water heat.
P. J. SLATTERY, Realtors, JE. 3322.

WABADA, 5868—5-room brick, hot-water heat; only $4000.
ATLAS REALTY CO., 6104 Easton.

WALTON, 3028—5 rooms, breakfast nook; side drive; offer wanted. HAAKE, FOrest 2284.

BUILDER anxious to sell, make an offer; new 5-room modern bungalow. 5943 Summit, North Pointe. Open today.
A. K. FEINBERG, 2914 N. Union.EV.4900

TWO NEW COLONIALS LEFT. SOMETHING NEW IN BUNGALOW DESIGN. See them before you buy, 4919-27 Lee, near Kingshighway; 5 rooms, modern, to the last word; 13 sold, inspect and see the reason. Near transportation, schools and churches. Price $7350. All improvements made.
A. K. FEINBERG, 2914 N. Union, EV.4900

WILL BUILD and finance for doctor, dentist or chiropractor northwest corner Lee and Euclid; new subdivision location; bungalow with office arrangement; large lot.
A. K. FEINBERG, 2914 N. Union.EV.4900

5 LARGE ROOMS—Bath, less than $2500. Owner. 5868 Elmbank.

South

New Bungalows
OPEN SUNDAYS
These beautiful new bungalows must be seen to be appreciated.
4040 FAIRVIEW ____ $5600
4038 FAIRVIEW ____ 5600
4053 POTOMAC ____ 5250
BRINKOP 3621 S. GRAND LAc. 3040

$5100 BUYS ANY ONE
$500 CASH, BALANCE RENT
4136 Utah pl., 5 rooms.
4027 Potomac, 5 rooms.
4836 Gardenville, 5 rooms.
4840 Gardenville, 5 rooms.
3605 Holt av., 5 rooms.
Above are all rooms on one floor, stone foundations, 13-inch brick walls, tile bath, hot-air furnaces, each renting for $45 a month. Admission by card only.
A. JAY KUHS.

ONLY $750 CASH
BUNGALOW BARGAIN
4831 Rhodes Ave. (½ block east of 5900 S. Kingshighway); 2-story brick; 5 rooms, bath and large sleeping porch; garage; nice yard. Low price. Easy terms. Open 2-6.
ANDERSON-STOCKE-BUERMANN,
3612 Grandview LAclede 8989.

OWNER SAYS SELL
4004 UTAH
INSPECTION INVITED
Dandy 5-room and sunroom bungalow, with tile roof, 2-car garage, near transportation, schools and churches. Priced for quick sale.
DOERFLINGER GRAND 2400

NEW BUNGALOWS
Open for Inspection
4035-4043 Fairview—8 built, 6 sold. 5 rooms, reception hall on one floor, shower, tile kitchen and bath, Hoosier cabinets. Save money buy direct from builder.
A. J. BELLER, PR. 0700.

South

TRYING TO GET A START?
Your chance—low price—free financing.
5018 GRACE
Open Daily 1 to 5
4 and sunroom, modern brick bungalow.
3352 **ALTMAYER** 3535
S. Grand

YOU WANT THIS BARGAIN
IN BEAUTIFUL HOLLY HILLS
Small cash down payment, balance on long terms, 5-room bungalow, sunroom, strictly modern, 2-car garage, 41xx Toenges.
MAURER-BEFFA REALTY CO.
306 N. Grand. JE. 8892.

5-Room Brick Bungalows
BUY DIRECT FROM BUILDER
7347-75 Sharp; 5; new, modern; tile bath and kitchen; side drive; now being completed; price $500 less than today's cost. 4000 Loughborough, 3 blocks south.
Peter Geist, builder. RI. 6140R.
Carl G. STIFEL Realty Co.

A REAL VALUE—ONLY $3750
3207 Dakota, 5 nice rooms, bath, and hot-water heat; 2-car garage, near churches, grade and high schools.
Open Today 2-5
YECKEL-EARICKSON, 3542 GRAVOIS

NEVER BEFORE! NEVER AGAIN!
Will you get a better bargain! 4701 Allemania, modern 6-room matt brick bungalow; new vitrolite walls in kitchen and bath; hardwood floors; weather-stripped, caulked and insulated; 2-car garage; you must have card of admission. Call SEITZ, FL. 5600.

HOLY FAMILY PARISH
3605 HOLT
FIVE-ROOM BRICK BUNGALOW
REAL BARGAIN—$4600
Adjoining corner of Tholozan; modern throughout; a real pickup if sold within 10 days; terms. Holt av. is 1 block west of Oak Hill at Tholozan. A. JAY KUHS.

GET OUR NEW LIST OF
South Side Homes
Four, five, six rooms or larger.
YECKEL-EARICKSON, 3542 GRAVOIS.

NEAR CLEVELAND HIGH SCHOOL.
3706 O'MEARA.
5 rooms, tile wall bath and kitchen; newly decorated; modern bath room fixtures; metal weatherstripped; 2-car garage; 35' lot; want offer; will be sold at a bargain; inspect interior.
A. J. Meyer & Co., 3606 Gravois. PR. 5322

ONLY $500 CASH.
Modern 4-room and sunroom brick bungalow; garage; lot 35x125; new deed trust, $3000; 5 pct. E. Z. monthly payments. INSPECT 3711 Oakhill, 1 block west of Gravois at Chippewa; Open Daily 2 to 5 p. m.

A Real Buy—Only $4500
Six nice rooms, bath, furnace, hardwood floors; slate roof.
See 3820 Shaw—Open 2-5
YECKEL-EARICKSON 3542 GRAVOIS

DUPLEX BRICK BUNGALOW.
4009-11 and 4015-17 FAIRVIEW.
Nearly new; 3 rooms and 4-room efficiency; large living rooms; all tiled baths; hardwood floors; garages; splendid income.
WALSH, 5438 Gravois. RI. 4100.

5-ROOM BRICK BUNGALOWS
Direct from Mr. Geist, the builder; 7347 Sharp, exceptionally well-built homes near Carondelet Park, tile bath and kitchen, side drive; make this bedroom upstairs; $500 less than today's cost. 4000 Loughborough, 3 blocks south.

Low Price—Easy Terms
4430 S. 37th; 6 rooms and sunroom; near churches and schools; only small down payment required; balance like rent.
YECKEL-EARICKSON, 3542 GRAVOIS.

OPEN DAILY, 2 TO 5 P. M.
3752 Neosho St.
New brick, 5 large rooms, tile bath and kitchen, 9-inch hardwood floors, hot-water heat, garage.
M. A. RUST & SONS R. CO., MAin 4551.

NEW BUNGALOW—SACRIFICE.
3675 Liermann, 5 rooms; 35-foot lot; only a few months old. Must see; fine home for anyone.
MUST SELL—WANT OFFER.
Rengel-Weber, 3539 S. Grand. LA. 9543.

$2500—TERMS
118 W. Arlee (formerly Mary av.) four rooms, furnace, garage, A1 condition.
M. HAMMEL R. E. Co.: 5471 Delmar.

$500 CASH, BALANCE LIKE RENT.
4612 S. 38th St.
New brick, 5 rooms, tile bath and kitchen, hardwood floors, garage; lot 35x142.
M. A. RUST & SONS R. CO., MAin 4551.

$150 DOWN PAYMENT
BUYS TWO-ROOM STUCCO
BALANCE LIKE RENT
1932 Provencehere Pl. Lot 50x120.
GHERTNER CO., 5715 Easton, MU. 1380

4 ROOMS, $3750
Brick, hardwood floors, modern. For this bargain write Box W-305, Post-Dispatch.

NORTH OF TOWER GROVE PARK.
Bungalow, brick, 5-room, semi-modern; $4200. Owner wants offer.
3352 **ALTMAYER** PROS. S. Grand 3535

MODERN 6-room bungalow; hot-water heat; 2-car brick garage; 42xx Lafayette; price $6000.
M. A. RUST & SONS R. CO. MAin 4551.

RESURRECTION PARISH
3911 Kingsland Court—5-room modern brick bungalow; 2-car garage; open. 1 block south of Meramec.

MUST SELL, WANT OFFER
4271 Oleatha—3-room brick bungalow; cozy, modern, and convenient. LA. 9543.

$4750
4673 Idaho—5 rooms and bath, hot-water heat, oil burner, 3-car garage.

CORNER BRICK BUNGALOW, $5100.
Near Bevo Mill, excellent bargain; 5 large rooms, splendid floor plan.
O'ROURKE, 5471 Gravois. RIv. 4310.

ST. CECELIA'S PARISH—OPEN.
5210 Alaska; modern 5-room brick cottage; tile and vitrolite bath; 2-car garage; terms. KAMP, CH. 8342.

NEW BUNGALOW, REASONABLE.
Take your older property part pay, balance like rent.
C. A. Beller, 4105 S. Grand, RI. 3555.

OPEN FOR INSPECTION
4134-38 Oleatha; builder to you. May trade. See today.

$350 DOWN—4 rooms, bath, furnace, hardwood floors. 4079 Concordia.
SERVICE REALTY CO. RI. 3611.

OFFICE OPEN SUNDAY
O'ROURKE, 5471 GRAVOIS, RI. 4310
A GENUINE value, 3-room brick cottage, bath, clean, $2000.
Rengel-Weber, 3539 S. Grand, LA. 9543.

ADKINS, 61xx—Bungalow; brick, 7 and sunroom; modern; priced low.
3352 **ALTMAYER** PROS. S. Grand 3535

ADKINS, 6109—5 rooms, modern bungalow, block east Morganford at 6100; price $5750. Open Sunday 2-5.

ALABAMA, 5238—6 rooms, bath, furnace, hardwood floors; 3-car garage; only $4750; terms.

4723 ALASKA.
OPEN SUNDAY 1 TO 6 P. M.
5-room cottage; air-conditioned heat; garage; bath; newly decorated; neath Catholic and public schools; car line and busses.
A. J. Meyer & Co., 3606 Gravois. PR. 5322

ONLY $1600—TERMS
7405 Alaska—4 rooms and bath, real bargain.
M. HAMMEL R. E. CO., Riv. 5071.

SAVE PAYING RENT
On Alfred av., near parks, schools, etc.; nice 4-room and sunroom; only $4150. RI. 6083.

OPEN FOR INSPECTION
5335 Alfred; Cozy 5-room bungalow.
O'ROURKE, 5471 GRAVOIS, RI. 4310.

ALMA, 4755—Here it is! Modern bungalow, 6 rooms on 1 floor, 2-car garage, hardwood floors, tile bath, hot-water heat, and priced way down because it must be sold. Make offer.
DICKMANN 804 Chestnut MAin 4111

ALMA, 4112—Modern 6-room brick bungalow; real home at a low price. Leaver, FL. 5600; office open all day Sunday.
NAHN-HEBERER REALTY CO.

6032 ARENDES
$6850—5 rooms, one floor, in Holly Hills. "SEE US."
BRINKOP, 3621 S. Grand, LA. 3040.

ARSENAL, 2641—Cottage, 4 rooms, reasonable; make offer.

BATES, 4xx — Only $2450; modern, 5-room, single, frame. RI. 3611.

South

4216 BATES.
BUNGALOW; 6 ROOMS; BATH, FURNACE; GOOD LOCATION; SCHOOLS; PRICE $4000.
3352 **ALTMAYER** PROS. S. Grand 3535

BATES, 5416—Brick bungalow; 4 rooms down, 3 up, tile bath; hot-air heat; all modern improvements; garage. RI. 3919W.

BECK, 4428—4 rooms, frame; hardwood floors; tile bath; lot 50x205.

BEETHOVEN, 41xx—4-room frame, bath and furnace; sacrifice; $2000; terms.
4433 **WEISS** GRAVOIS **RI. 2331**

OPEN ALL DAY SUNDAY
BINGHAM, 3831—Modern 5-room brick bungalow on corner. Price just reduced this week.
O'ROURKE, 5471 GRAVOIS, RI. 4310

4322 BINGHAM.
OPEN SUNDAY; 1 TO 6 P. M.
5-room frame bungalow; hardwood floors, tile floor bath, furnace; also 2 finished rooms on 2d floor; garage; bargain.
A. J. Meyer & Co., 3606 Gravois. PR. 5322

BINGHAM, 38xx—Only $5450; bargain; 5 and sunroom on one floor; hot-water heat; vitrolite bath, oil burner; side drive; garage. RI. 3611.

ON BINGHAM, near Gravois, 5-room, hot-water heat; brick bungalow; only $3750. RI. 5157J.

BROADWAY, 5621 S.—Modern brick, big corner lot; opposite park; sacrifice any fair offer; terms. RI. 3535.

BUNGALOW—Brick, 5 rooms, 1 floor; modern; near school, churches, transportation; bargain. Open Saturday, Sunday, evenings. Owner. PR. 3021.

BUNGALOW—Frame, 5 rooms, bath, garage ,etc.; $3000; $500 down; balance monthly; owner, 213 Viehl av., 9000 south on Broadway.

BUNGALOW—Revo Mill district, brick, 5 rooms and sunroom; modern; sacrifice; $4750; may trade. Box W-419, P.-D.

BUNGALOW—Buy direct from owner; 5 and sunroom, $6750; payment $750; ideal location. 4356 S. 38th st.

BUNGALOW—3-4 rooms, brick; South. Owner, Box P-338, Post-Dispatch.

BUNGALOW—6 rooms, large lot (Resurrection Parish). Call Riv. 4898.

BUNGALOWS and cottages foreclosed; will financed; E-Z terms. 5629 Gravois.

BUNGALOW—4-room modern (St. Cecelia's parish); very nice. Riv. 4898.

BUNGALOWS—Duplex; practically new; well arranged. Call 5629 Gravois.

3813 BURGEN
Beautiful bungalow; has everything you can look for in the new home; 5 large airy rooms, superfine floors, attractive tiled kitchen and bath; beautiful yard.
FEDERER 2610 GRAVOIS PR. 1519

BURGEN, 4122—5 rooms, frame, furnace, bath; price $2300.
FOSKIN-GABBERT, FRanklin 5033.

6064 CARLSBAD
Modern 5 rooms, brick bungalow.
NOT ONLY OPEN SUNDAY
—but wide open for a quick sale or trade Sunday. Real opportunity.
O'ROURKE, 5471 GRAVOIS, RI. 4310

3-3 DUPLEX Only
2603 CAROLINE $1650
Rent $300 a year; baths; good condition; excellent investment.
MICHELSON REALTY CO., 820 Chestnut.

SMALL DOWN PAYMENT
S. COMPTON, 3840—Brick cottage of 5 large rooms; in excellent condition.
OPEN ALL DAY SUNDAY
O'ROURKE, 5471 GRAVOIS, RI. 4310

COMPTON, 3150 S.—4 rooms, bath and furnace; 2-car garage. From Roosevelt High School. Call owner, CAb. 5531J.

Connecticut—Near Grand
Modern 5-room brick bungalow, St. Pius parish and near high school; write today for full details.
YECKEL-EARICKSON, 3542 GRAVOIS.

COTTAGE—5 rooms, modern, St. Johns parish, newly decorated, $3000. PRospect 4569.

COTTAGE—in Nebraska-Gravois district; 5 rooms; $2000. LA. 9543.

COTTAGE—4-room brick, off Gravois; real buy; $3500. Riv. 4898.

DELOR, 4240—5-room modern frame; here's a bargain. Call Riv. 4898.

DON'T MISS THIS TODAY! 3140 Miami! 3 rooms, reception hall 1st floor; 4 large airy bedrooms and bath 2d floor. Open.
TURNER, FL. 5600.

DOVER PL., 4011—Modern 5-room brick; in St. Stephen's Parish in beautiful Holly Hills. Open.
OSTERKAMP 5421 Gravois **RI. 2542**

MAKE OFFER
DOVER PL., 932—5-room modern brick; 50 ft. lot; near school. Open
OSTERKAMP 5421 Gravois **RI. 2542**

2 CHOICE BRICK BUNGALOWS
4044-4046 FAIRVIEW
5 rooms and sunroom, reconditioned interior and exterior like new. Buy these and save money. Price $4650. Inspect today. Open 1 to 6 p. m.
A. J. Meyer & Co., 3606 Gravois, PR. 5322

3939 FAIRVIEW—$6250
6-room bungalow; vitrolite bath, kitchen; real fireplace; weatherstripped, caulked; 2-car garage.
PHIL RAU RLTY., 5139 Shaw. GR. 8282

A REAL HOME
4100 Federer; 5 rooms on one floor; hot-water heat; modern in every respect; unfinished second floor; 5 days only.
HOLLY HILLS, 5624 S. Grand. RI. 7117

FENDLER PL., 50xx—4-room modern frame bungalow; very cheap. RIv. 4898.

3859 FRENCH COURT.
5 rooms, vitrolite bath; garage; choice location; just south of Carondelet Park; very clean; nearly new bungalow; price right.
A. J. Meyer & Co., 3606 Gravois. PR. 5322

5343 GILSON—$3500
5 ROOMS, MODERN; $350 DOWN.
OWNER PA. 5226

Brick Bungalow, Only $4750
Four nice rooms and sunroom; near our Lady of Sorrows Church. A fine buy.
See 4862 Goethe—Open 2 to 5
YECKEL-EARICKSON, 3542 GRAVOIS

5421 GRACE AV.
5-room matt brick bungalow, tile bath, large living room with fireplace, hardwood floors 2-car garage; lot 35x142; one block from Grand.
M. A. RUST & SONS R. CO., MAin 4551.

GRANT PL., 5519—Go to 3900 west on Bates, turn north 1 block; very fine bungalow; 5 rooms. Call FL. 6000. Also 5-room frame, owner says sell.
Carl G. STIFEL Realty Co.

GRANT PL., 5540—5 large rooms, 2 floors, modern, good construction, allowance for decorating; priced right. Walter W. Rumer, 6646 Gravois. FL. 3000.

BUNGALOW, 3239 HARTFORD
OPEN 2 TO 5
6 rooms; hardwood floors; large brick front porch; opposite Roosevelt High School. Terms.
JULIUS S. FEYDT JR. 3521 S. GRAND LA. 3841

4053 HAVEN ST.
Latest style and arrangement; 6 rooms; tile bath and kitchen; vapor heat. See it today and make your deal on it.
FEDERER 2610 GRAVOIS PR. 1519

4138 HAVEN

4 new 5-room bungalows; open. 2 blocks south of Holly Hills blvd.

HAVE 5-room modern matt brick bungalow south to sell at $4500; terms. PR.0700

HOLLY HILLS DISTRICT—PRICE $5450 Almost new 6-room bungalow, on one floor. Box W-21, Post-Dispatch.

HUMMEL, 4722—4 rooms, modern, very good condition, one block east Kingshighway at Eichelberger; open today 2 to 5; inspection invited.
BRINKMAN, 4910 Gravois. RI. 3010.

4904 HUMMELSHEIM
Modern 5-room English bungalow; large corner lot. Call for details.
VERNON LAUX 4658 GRAVOIS RI. 7800

BRICK COTTAGE, $3250
4958 Hummelsheim (8000 Gravois); 4 rooms, hot-water heat, bath, garage. Open. FRANCIS, RI. 4300.

ITASKA, 3411—4 rooms, hot-water heat, hardwood floors, bargain.
Rengel-Weber, 3539 S. Grand, LA. 9543.

South

A BEAUTIFUL HOME
4045 HUMPHREY $5450
5 ROOOMS
Large living room across front with brick fireplace. Beamed ceiling dining room. Two bedrooms and bath, 2nd floor. Hot water heat. Terms.
MICHELSON REALTY CO., 820 Chestnut.

IOWA, 4044 E.—Dandy, modern, brick bungalow; offered cheap. Open. RI. 4898

KEOKUK, 3930—5 rooms, ultra modern; tile kitchen and bath; weather-stripped. Sacrifice; see owner.

KINGSHIGHWAY-GRAVOIS LOCATION—Brick; 5 rooms, $4300. LA. 7440.

NO MONEY DOWN
4324 Lafayette; high-class 6-room bungalow; tile bath, tile roof, steam heat, garage; perfect condition; $5750; monthly payments. GLICK, MAin 4182.

LEONA, 6511—Million dollar front yard; all of Carondelet Park for the kids to play in and the interior of this house will amaze you; you can see it Sunday. FL. 6000.

CARL G. STIFEL REALTY

LOUISIANA, 3641—5 rooms, bath, furnace, garage, hot-water heat, make offer. Rengel-Weber, 3539 S. Grand. LA. 9543.

LOUISIANA, 4664—5 rooms, modern, excellent condition; bargain. RI. 3814 or 1687.

LOUISIANA, 3424—5 rooms, modern, garages, newly painted, $2650. PR. 2322.

4115 McREE AV.
4-room brick cottage; bath, furnace; terms to suit.
EASTON-TAYLOR TRUST CO.,
4915 Delmar bl. FOrest 4233.

5974 MARWINETTE
See this lovely home today; 5 rooms and sunroom; hot-water heat; "SEE US."
BRINKOP, 3621 S. GRAND. LA. 3040.

4726 MICHIGAN, $2850
4-room brick cottage; newly decorated; real bargain; terms. PR. 4569.

MICHIGAN, 7106—6-room frame, large lot; bargain price. LA. 7440.

MICHIGAN, 3637 — Modern brick, sell cheap or trade. RI. 3555.

TO SETTLE ESTATE
6716 Minnesota; this comfortable home of 6 rooms and bath for only $2750.
HOLLY HILLS, 5624 S. Grand. RI. 7117.

3735 MINNESOTA, A REAL BUY.
A 3-ROOM COTTAGE AT $1750
RENGEL-WEBER, 3539 S. Grand, LA.9543

MONTANA, 3622—Don't miss the boat. Up goes real estate. This home with 2 bedrooms on 2nd floor, tile bath, hardwood floors, is yours for just a little cash. Act now. Open.
DICKMANN 804 Chestnut MAin 4111

5722 Morganford
5-room frame; bargain; open. GR. 7492.

MY 5-ROOM modern brick bungalow; must sell or will lose under first deed of trust; sell for $4600; your gain, my loss; Holy Family Parish. Box O-254, P.-D.

NEOSHO, 4460—6-room brick bungalow; bath, furnace; $40. RI. 2600.

Nice 5-room modern brick bungalow, garage; on Ellenwood near Morganford. Price only $4850.
KWENTUS 4731 Morganford **RI. 1304**

4037 OLEATHA
4349 HOLLY HILLS
Two 5-room brick bungalows; modern; liquidate at bargain; be sure to investigate; terms. GLICK, MA. 4182 or CA. 0493.

OLEATHA, 44xx — Bungalow, frame; 4 rooms; bath; furnace; sacrifice for quick sale, $2850.
3352 **ALTMAYER** PROS. S. Grand 3535

OSCEOLA, 44xx—Modern brick, 4-room bungalow, tile bath, hot-water heat; garage; $4000. GLICK, MAin 4182.

4743 Pennsylvania—$1750
Extra large 2-room cottage; want to sell quick. Owner PA. 5226.

PENNSYLVANIA, 37xx—5 rooms, modern; price $3500; consider offer. Riv. 4898.

POTOMAC, 4834—4 rooms; modern; only $3250. See to appreciate.
Rengel-Weber, 3539 S. Grand. LA. 9543.

PULASKI, 3221—5 rooms, bath, furnace, garage; bargain. LA. 7440.

3614 RISCH
North of Risch's Grove, off Lemay Ferry rd., 1 block school, transportation; $200 down.
L. HAMMEL R. E. Co., Riv. 5071.

ROSA, 4759—6-room modern bungalow (Lady Sorrow parish); cheap. RI. 4898.

ROSEMARY, 8515 — Brick bungalow; 5 rooms, modern; garage, reasonable; terms. LA. 6648.

SACRIFICE—$5750; cost $9750. 6710 Parkwood pl.; beautiful brick, 6 large rooms on one floor; hot-water heat; 40-ft. lot; garage. Service Rity Co., 4055 S. Grand. LA. 3611.

SACRIFICE — $6200; 6 rooms, new brick, extra bath, terms, trade. RI. 3555

ST. JOHN'S PARISH—Bungalow, 4 rooms, new hardwood floors; $3250. LA. 7440.

SCHILLER PL., 3929—4-room brick; modern; $3000; E-Z terms. Open. RIv. 4898.

SCHILLER, 3929—4-room brick, modern; only $3300; terms; open; owner; inspect.

SPRING, 44xx, S.—4-room frame, modern, garage. PR. 2322.

STEFFENS, 4657 — 8lx-room bungalow, furnace, bath, garage. $3750. RI. 6502.

TAFT, 4340—6-room brick; modern; garage; priced for quick sale.
BRINKMANN, 4910 Gravois, RIv. 3010.

TERRACE, 4769—Lovely 4-room, strictly modern bungalow; low price. LA. 7440.

TENNESSEE-DELOR — Brick cottage; 5 rooms, water heat, lagre lot. LA. 7441.

TEXAS, 3141—4 rooms, bath; garage; this is a real

FOR SALE—Southwest

$1000!!

BUY IN
TERRACE
Blocks of Chippewa, Winona
Block West of Hampton Blvd.
BUY DIRECT FROM BUILDER AND SAVE
$1000.00
SEE DISPLAY HOME
6212
CHIPPEWA BLVD.
Open 8 A. M. to 9 P. M. Daily
ND GET OUR PRICES

use Bungalows"
TYPE OF HOME
e $6150
-Nos. 6618-26-34-42 Maurice av., one block atson rd. You will be surprised at the archi- Each has 5 rooms, tile kitchen and bath, nstruction throughout—13-inch brick walls, as a frontage of over 80 feet, with streets te, $6150; reasonable terms. We invite you

N EVERY DAY
KANDL REALTY CO.
Branch, 3525 Watson Road

LOUGHBOROUGH, 5300—6-room modern home, offer very cheap. Riv. 4898.

MAGNOLIA, 6030—6-room modern bungalow, 3 bedroms; owner leaving city, COlfax 2110M.

MARQUETTE, 6325—Brand-new 5-room bungalow, very latest type, priced very low, terms. Open. RIv. 4898.

JUST BUILT

MIAMI, 5064—The last word in a modern brick bungalow—it's a dream and the price is surprisingly low. Inspect. OPEN ALL DAY SUNDAY
O'ROURKE, 5471 GRAVOIS, RI. 4310

5044 MIAMI

5 rooms; vitrolite bath, craftex walls, hardwood floors, beautiful china; inc.
FEDERER 2610 GRAVOIS PR. 1519

MILENTZ, 5021—A modern bungalow of 5 rooms and sunroom; a fine garage and chicken house; one block from Lady of Sorrows Catholic Church; owner leaving. Garfield 3660.

FRANK J. W. MASEK, Wainwright Bldg.

$6650 5604 MILENTZ AVE. 5 rooms, very modern, on one floor; roomy. See Inside.
L. K. SCHMOLL, 818 Chestnut, GA. 3164.

MITCHELL, 68xx—6 rooms; hardwood floors; hot-water heat; large lot; only $4500; a real buy; terms.
WEISS 4433 GRAVOIS RI. 2331

MITCHELL, 6714—4-room bungalow, bath, furnace, 2-car garage; $2500. GLICK, MAin 4182 or CA. 7433W.

5517 MURDOCH

Save $800; brand-new ultra modern 5-room bungalow; air-conditioned heat; latest features throughout; terms; open.
PHIL RAU RLTY., 5139 Shaw. GR. 8282

NAGEL, 4987—5-room modern, corner brick. Only $500 down, terms like rent, PR. 0700.

5539 Neosho

Two new 5-room bungalows.
COZY LITTLE COTTAGE, $3300
5425 Neosho: 4 rooms and sun porch 1 floor; modern; garage; $1600 cash; agent there today 1 to 5, p. m.

ODELL, 6754—4-room brick; bath; furnace; garage; stoker; $2650. GLICK, MAin 4182.

6227-6308 OLEATHA

New 5 rooms, bath, bungalows; only $5950; open until 8 p. m.
Henry Hammer, Contractor. WAtson 4676.

DON'T MISS

8523-25 PHILO; 5-ROOM BUNGALOWS; SOMETHING BETTER IN HOMES; TRULY BEAUTIFUL; OPEN SUNDAY AND DAILY 2 P. M. TO 6 P. M. DRIVE OUT GRAVOIS TO 8700, TURN RIGHT HALF BLOCK.

QUINCEY, 53xx—5 rooms, bath, furnace; price $3950.

QUINCY, 5343—5 and sunroom, 1 floor, $5250. FLanders 5621.

REBER PL., 6240—6-room modern matl brick, 2-car garage; owner anxious to sell or trade for cottage in county. PR. 0700.

REBER PL., 5445—5 rooms, garage and workshop, all improvements made. TONY HURLEMAN, Realtor, LA. 9092.

RHODES, 5604—5 rooms, vitrolite kitchen, bath, automatic heat. Owner, LA. 0535.

$200 Cash, Bal. Like Rent

2229 Richert; 5 rooms, tile bath, furnace; garage; a life-time chance.
HARRY M. FINE, 809 Chestnut CH. 9151

ROBERT, 4971—5-room modern brick; price reduced $1000. RI. 4300.

ROSA, 5619

Modern new 6-room bungalow, combination living room and dining room, 1 bedroom, vitrolite kitchen and bath first floor; 2 bedrooms and lavatory on second; inspect and make offer. Open Sunday!
SCHULTE, NAHN-HEBERER REALTY CO., 3415 S. KINGSHIGHWAY, FL. 5600.

A REAL BARGAIN ON EASY TERMS

5624 Rosa; 5 rooms and small room; tile bath and kitchen, hot-water heat, hardwood floors. Open today.
HOLLY HILLS, 5624 S. Grand. RI. 7117

ROSA, 5526—Owner must sell up-to-date bungalow, 5 rooms and unfinished 2d floor; hot-water heat, tile bath and kitchen. Come out today to inspect. Will make terms.

ROSA, 5117 — 5-room brick bungalow, priced right.
G. W. RICHMANN REALTY CO.
3163 S. Grand. PR. 5832.

ROSA, 5020—4-room and bath modern brick cottage, lot 97 ft. front.

5-ROOM BRICK, $4500

4947 Schollmeyer; 5 rooms and sunroom, bath, double garage; all improvement; convenient to churches, schools and transportation. Open today 2-5, inspect.
BRINKMAN, 4910 GRAVOIS. RI. 3010

SUNSHINE DR., 4922—6 years old. Fine well-built matt brick bungalow; tile walls, hot-water heat. Owner must sell at a great loss. May trade. PR. 0700.

4918 SUTHERLAND

Beautiful brick five-room bungalow, brick front porch, garage, etc., only $7250; terms can be arranged; open Sunday.
HAUSCHULTE R. E. CO., 2407 N. Broadway

A REAL BUNGALOW

5032 Sutherland; 5 rooms, breakfast room, sunroom, large sleeping porch; modern; oil burner; close to schools, churches, transportation.
O. J. McCAWLEY R. CO., HAin 2813.

5048 SUTHERLAND

Owner says sacrifice this 7-room home; corner lot 70 feet; near schools and transportation; make your best offer.
FOSKIN-GABBERT, FRanklin 5033.

SUTHERLAND, 7604—New extra well built 5-room brick; sleeping porch; open 2 to 5.
B. A. THOMPSON R. CO., 5872 Delmar.

WADE, 6215—Man has 2 homes and wants to sell this, so you get it for only $4800. New 6-room. Easy terms. See it.
DICKMANN 804 Chestnut MAin 4111

BUNGALOWS AND COTTAGES For Sale

Southwest

6219 THOLOZAN

DIRECT FROM BUILDER OWNER
Almost complete unusual modern Colonial brick bungalow, the most compact, spacious home available; living and one bedroom 22 ft. long; bay in dining room; insulated, air-conditioned; financed; garage; $7950 TODAY. Must secure more if necessary turn over to agent. STerling 1994.

WALSH, 6518—New fine home; reasonable; terms; trade. RI. 3555.

3008 WATSON ROAD

MODERN BRICK BUNGALOW
Open today; 5 rooms, newly decorated and painted; good condition; garage; 35-foot front; easy terms.
TONY HURLEMAN, Realtor, LA. 9092.

WATSON, 3240—5 rooms, 1 year old; tile bath and kitchen; air-conditioned; 40x135; side drive; bargain. FL. 6000.

CARL G. STIFEL REALTY

WIDOW wants to leave town; will sacrifice substantial 5-room bungalow, 5xxx Miami, furnished or unfurnished. Box W-102, Post-Dispatch.

WOODBINE CT., 6406—Tile walls, vapor heat; make offer. FL. 5621.

5-ROOM modern; reasonable; F H A loan; 1 block east of Watson road. 3218 Childress.

West

RICHMOND HEIGHTS ALL-STAR BUNGALOWS

•5 NICE ROOMS.
•TILE BATHS AND KITCHENS.
•NATURAL FIREPLACES.
•KITCHEN CABINETS—FANS.
•SIDE DRIVES—GARAGES.
•LOTS 40x160.
•PUBLIC AND PAROCHIAL SCHOOLS.
•LITTLE FLOWER CHURCH.
•4 DIFFERENT STYLES.

14 PARADISE HOMES

1301-25 Laclede Station Road
Price—Comfort—Beauty
ALL-TIME BARGAINS
$5750 — $5750
LACLEDE STATION ROAD IS A CONTINUATION OF WISE AVENUE.
GLICK—MAin 4182 or Field Office, ST. 0791 — Day or Nite

5 ROOMS, $3500

8805 Tobey av.; brick; bath; hardwood floors; furnace; inside garage; lot 50x120.
S B. H. STOLTMAN R. E. CO. S
4003 CHOUTEAU NE. 1091
SACRIFICE—CUT AGAIN, $9500.
BEAUTIFUL HI-POINTE HOME
IMMEDIATE POSSESSION.
1017 Kuhs pl.; bungalow type; 5 rooms, sunroom and bath, first floor; 3 rooms and bath 2d floor; built in 1929.
A. JAY KUHS.

$100 CASH
BALANCE LIKE RENT
6428 Wise; 5 rooms, bath, steam heat; large yard. Walter W. Rumer. FL. 3000.

A REAL BARGAIN.
1543 Bradford; 5 rooms, bath; Holland furnace; 2-car garage; chicken house; lovely lot; $3700. Walsh. RI. 4100.

BAYARD, 7xx—5 modern rooms, large yard, screened porch; near schools, churches; $2500. RO. 3021.

BUNGALOW—Modern, 5-room brick. Hiland 5531.

BUNGALOW—5-room brick, in 5000 block Ridge, $2300. See owner, 3900 Labadie.

FOREST AVE., 1920—4 and sunroom; tile floor bath; hardwood floors; hot water heat; terms.

OSTERKAMP 5421 Gravois RI. 2542

FOREST, 1908—Brick; 5 rooms, tile bath; hot-water heat; $4950.
DIMMITT-RICKHOFF-BAYER, ST. 1314.

EXTRA! $450 DOWN

8714 Hoover (off Clayton, North and South rds.); modern brick, 5 rooms, one floor; garage; real buy; $4250.
WOLF-FOLK, 906 Chestnut. MA. 1858

JULIAN, 6249—4-room brick; tile bath; furnace; $2950.
DIMMITT-RICKHOFF-BAYER, ST. 1314.

LOUISVILLE, 1365—4-room brick bungalow; bath, furnace, garage; price only $3950. BERGAN-DONKAMPER, 911 Chestnut. CEntral 4764.

MY 8-ROOM modern brick bungalow; must sell, or will lose under first mortgage; sell for $9500; cost me $14,500 in 1929; your gain, my loss. Hi-Pointe district, west of Skinker and Clayton. Box N-368, Post-Dispatch.

NASHVILLE, 6758—5-room frame; bath, furnace; $1850; terms. Owner will show. Walter W. Rumer. FL. 3000.

NORFOLK, 4337—6 rooms, bath; $2250; across school and playground.
BURIAN RLTY. CO., 4016 CHOUTEAU.

RIDGE, 6412—4-room cottage; hot-water heat; $2750. GLICK. MA. 4182, or PA. 3094.

SIXTY-SIXTH, 919 N.—5 rooms, modern; price $1900; terms $250 cash, balance monthly. BRUNE REALTY CO., 722 Chestnut. CH. 8501.

SWAN, 4426—5 rooms, needs repair; 50-ft. lot; street made; bargain, $900.
BURIAN RLTY. CO., 4016 CHOUTEAU.

TAMM, 1407—Modern 4-room brick; garage; corner lot; $3950 to close estate.
J. HALLER R. CO., 705 Chestnut.

FLATS, APARTMENTS, FOR SALE

North

CASH OUT
5 PARCELS $15,000
2 Modern Double Flats
2 Single Flats
1 6-Family Flat
Owner, PA. 5226.

INVESTMENT BARGAIN

3217-19 Natural Bridge av.; 4-family brick; 3 rooms each; baths; furnaces; good renting property; well constructed.
GREULICH, Grand and Sullivan.

O'FALLON PARK FLAT

4680 Pope; 5-6 rooms; hardwood floors; tile baths; 2-car garage; splendid condition; near park. Call us.
E. W. PRANGE & CO., FRanklin 4262.

REAL INVESTMENT

3520-34 Harris—Two 8-family, 3 and 4 room flats; modern, rent $2640 per year each.
HOTFELDER R. E. CO., 4414 Natl. Bridge

O'FALLON PARK FLAT

2109 E. Fair; 5-6 rooms, 1 block from park and transportation; 2 garages; open until 7 p. m. daily, ready for occupancy; make offer. Owner 4229 Rosedale.

HOME AND INVESTMENT

4456 Natural Bridge—3 and 3, tile floor baths, hot-water heat, 2-car brick garage, lot 26x180.
HOTFELDER R. E. CO., 4414 Natl. Bridge

RENTS $960, PRICE $3600

Store and flat, cottage and single flat. Only $3600. S. w. cor. Cottage-Spring.
CHAUNCEY P. HEATH CO. GA. 3164.

BACK TO THE FATHERLAND.
Will sell my lovely clear 2-family brick flat very cheap; anxious to get away. Box W-80. Post-Dispatch.

FOR good, substantial reasons will sacrifice my clear 2-family brick flat; stores, churches, schools and transportation close. Box W-48, Post-Dispatch.

O'FALLON PARK DISTRICT.
3133 E. Adelaide; 3 rooms, single brick flat, bath, furnace and garage, rented; $42.50; price $3500; terms. CO. 3865.

O'FALLON PARK OPPORTUNITIES
4514 Clarence avenue. 5 and 6 room singles; sleeping porches, hot water heat, 2 car garage, also 42xx Red Bud avenue, 4 and 5 room single; sleeping porches, hardwood floors, tile floor baths, furnace, 2 car garage. We consider these properties good buys.
GEO. WANSTRATH JR., INC.
3500 N. Grand Boul. CO. 3700

4524 CLARENCE
5-3 brick, bath, furnace, 2-car garage; bargain price.
HILMER-DUTTON, CO. 5572.

FOUR FLATS, $1650

2104-06 N. 11th, all rented, inside plumbing, good condition, terms.
HARRY M. FINE, 809 Chestnut. CH. 9151

FLATS, APARTMENTS, FOR SALE

LIST OF FLATS
HAUSCHULTE R. E. CO.
2407 N. BROADWAY.

1022-24 Theobald, 4-family, 4-room; hardwood floors; tile baths; furnace; $10,500

1058-57 Theobald, 4-family, 3 rooms; tile bath, hardwood floors, furnaces; garage, $12,500.

7507-09 Hoover, 4-family, 4 rooms; tile baths, hardwood floors, furnaces; garages; $13,000.

4166 Fair, 4-family, 4 rooms; tile bath, furnaces, hardwood floors; $10,500.

4000-02 N. 21st, 4-family, 3 rooms; tile bath, hardwood floors, furnaces; $9500.

4008-10 McPherson, 4-family, 6 rooms, bath, furnaces, hardwood floors; $10,000

5964-66 Wells, 4-family, 4 rooms, bath, furnace; large lot; $9500.

1965-67 Burd, 4-family, 3 rooms, bath, furnaces; $7000.

4010-12 St. Louis, 4-family, 4 rooms, bath, nice building; $7500.

6225 Cabanne, 4-family, 4 rooms, bath, furnace, hardwood floors; price $9500.

CALL FOR CARD TO INSPECT AND TERMS
HAUSCHULTE R. E. CO.
2407 N. BROADWAY.

North

RENTS $432—PRICE $2000.
2012-14 N. 11th st.; 4-family flat, 3 rooms each; must be sold. HAAS & ALT. GA. 2100.

ADJOINS O'Fallon Park; only $4950; rents $1140 year; 8-family brick, 3 rooms, baths, new 12-year loan. RI. 3611.

$250 CASH

2422 Coleman st.; 4 and 5 rooms, bath and furnace. Price $2950. Easy terms.
WHYMAN, 722 Chestnut st. CH. 8500.

DODIER, 3514—5 and 5 single; hot-water heat, hardwood floors; priced to sell.
OSTERTEMP REALTY CO., 5421 Gravois.

FLAT—8 families, 3 and 4 rooms; rent $972 per year, and easy terms and price of $4100; a bargain. See 2917-2919-2921 and 2923 N. 13th. LAclede 8575.
DICKMANN, 804 Chestnut.

FLAT—4-family, 3 rooms, bath, good condition, nice location, rental $800, price $7000; must sell. Box R-321, Post-Dis.

Double Flat Investment

5123-25 Greer; strictly modern; 4 rooms each; separate entrances; hardwood floors; tile bath; income $1320; see us at once for very low price.
E. W. PRANGE & CO., FR. 4262.

HARPER, 3205—5-5 brick, baths, furnaces, garages; a real value. Terms.
HILMER-DUTTON. CO, 5572.

2567W HEBERT ST.
3-5 brick, baths, house just reconditioned. Immediately opposite St. Augustine's Church. HILMER-DUTTON, CO. 5572.

4-FAMILY FLAT—$2350
2611-13 Howard, 4-family, 3 rooms, reconditioned; rent $480 year. CE. 1395.

4270-72 LABADIE AVE.

4-FAMILY BRICK FLAT
EXTRA WELL BUILT
3 ROOMS AND BATH EACH
GOOD INVESTMENT AND HOME
MORRIS AACH R. CO., 826 CHESTNUT.

3843 LABADIE AVENUE

5-6; hot-water heat; garages; owner anxious to sell; real bargain.
P. J. SLATTERY, REALTORS, JE. 3322.

LABADIE, 4464—4 and 5 rooms, all conveniences; 3-car garage. See this bargain.

LABADIE, 4464—4 and 5 rooms; all conveniences; 3-car garage. Sell at bargain.

LEXINGTON, 4255—3 and 4, baths, furnace, lot 25x180.
HOTFELDER R. E. CO., 4414 Natl. Bridge

827 McLAREN (BADEN)
3-3 brick, baths, large lot, a bargain at 4750.
HILMER-DUTTON, CO. 5572.

NEWSTEAD, 3721-23 N.—4-family, 3 rooms, bath and furnace each. A fine investment; low price.
HOTFELDER R. E. CO., 4414 Natl. Bridge

RED BUD, 4229—5 and 5 rooms, hardwood floors, hot-water heat; excellent condition.
KNICKMEYER-FLEER, COlfax 3425.

RIVERVIEW DR., 5072—5-6 single; owner forced to sell.
Haffner & Gibstine R. E. Co. FO. 0163.

Take Advantage—Bargains

2237 St. Louis; 2-family, 4 and 5 rms.; bath, furnace, garage; rent $600; only $3800.
2320 Howard; 2 family, 3 and 4 rms. and bath; only $2250; terms.
DUERBECK REALTY CO, 1813 N. Grand

3833 ST. LOUIS

5 and 6-room modern flat; A-1 condition; 2-car garage.
J. CHAS. MUELLER & SON CO., CO. 8303

42xx SAN FRANCISCO
5-5 brick, tile bath, hot-water heat, hardwood floors, 2-car garage.
HILMER-DUTTON, 3519 N. Grand.
COlfax 5572.

1926 SULLIVAN
4-4 brick, tile baths, separate furnaces; a beautiful building.
HILMER-DUTTON. CO. 5572.

SULLIVAN, 3805—4 and 5 room brick; lot 30x136; 2 furnaces; 2-car garage; $7500.
KNICKMEYER-FLEER. COlfax 3425.

UNIVERSITY, 2918—4 and 5 room single, 2 hot-water heating plants; 50' lot; bargain price.
KNICKMEYER-FLEER, COlfax 3425.

Northwest

4-FAMILY MODERN FLAT

4-5 ROOMS—2-CAR GARAGE
NEAR HAMILTON AND BEAU
Owner will consider single flat or cottage as part pay.
MORRIS AACH R. CO., 826 CHESTNUT.

A MODERN HOME $7500
5 AND 5 ROOMS—Up-to-date flat, about 8 years old; enclosed porches; 2-car garage; see it today. 3320 Aubert; terms.
SACHS R. E. CO., 705 Chestnut. CE. 1395

BLOCK from Nativity Church and school, 58xx Thekla; 3-3 brick, double; modern.

EDW. L. KUHS, Realtors COl. 8200

ST. ENGLEBERT PARISH
Two-family, 5-5 rooms, furnace, bath, hardwood floors; 2-car garage; A1 condition; modest price; hurry. Box W-69, P.-D.

THIS IS A BARGAIN
4611 Natural Bridge; 3-4 room single brick.
C. BURGHOFF RLTY. CO. CO. 3452.

NEW 4-FAMILY FLAT
4739-41 Palm—4-family flat, 3-3, tile wall bath, furnace, 4-car brick garage.
HARTWIG-DISCHINGER, FR. 2943.

HOME AND INVESTMENT
5359 Cote Brilliante; 4-5 brick single, furnaces, baths; convenient location.
C. E. LUND REALTY CO. EV. 7067.

APARTMENT—8-family; separate heating plants; modern; good income; sell for less than first deed of trust; may consider part exchange.
Haffner & Gibstine R. E. Co. FO. 0163.

ASHLAND, 5215—4-4 double; perfect condition; little cash required. Investigate this choice income property.
C. E. LUND REALTY CO. EV. 7067.

BIRCHER BL., 4635—5 and 5 single with sunrooms. Apply 2d floor, Sunday.

5807-09 COTE BRILLIANTE
4-FAMILY FLAT
4 AND 5 ROOMS, BATHS, FURNACES; RENTS $960—HOME AND INVESTMENT
MORRIS AACH R. CO. Chestnut 826

FARLIN, 48xx—Dandy 4-family flat, 4-4 room, steam heat hardwood floor, 3-car brick garage.
HARTWIG-DISCHINGER, FR. 2943.

FARLIN, 48xx block—5 and 5 room flat; steam vapor heat; modern. Call HI. 4857. Open 2 to 4 daily.

FLAT—Double, 3-3, furnace, bath; price $8000; no agents. Box N-324, P.-D.

4843 KOSSUTH
4-5 brick; tile bath, hardwood floors, furnace, 2-car garage.
HILMER-DUTTON. CO. 5572.

LABADIE, 48xx—4-4 modern; priced to sell. REpublic 2279.

$500 DOWN $3975
5822 LOTUS

5-6 rooms; hardwood floors; baths; furnaces; arches; brick mantels; 2-car garage; rent $600 per year; terms.
FELBERBAUM, PA. 3895, CE. 1334.

MAFFITT, 5312—Single flat, 5-6; sale or exchange for 5-room bungalow.
Keeney-Toelle, 5506 Nat. Bridge. MU. 7370.

MAFFITT, 58xx—Separate entrance double flat, beautiful rooms, strictly modern, 4-car brick garage; $10,500. LA. 7440.

FLATS, APARTMENTS, FOR SALE

Northwest

5138 NORTHLAND
Four-family flat, 4 rooms; consider other property.
EASTON-TAYLOR TRUST CO.
4915 Delmar. FOrest 4233.

QUEENS, 5467—5-6 room single flat; strictly modern; excellent condition; priced right.
HAROLD C. SIMON & CO.,
4153 N. Newstead. CO. 4703.

QUEENS, 45xx—4-4 rooms, very modern; bargain. Box N-135, Post-Dispatch.

SINGLE—5-5 rooms; 10 years old; 2-car garage; price $7750 CA. 0105W or MA. 2968.

TERRY, 5862-64—4-family, 5-room efficiency; hot-water heat; 4 brick garages; modern; 4 separate entrances.
Haffner & Gibstine R. E. Co., FO. 0163.

5372 N. UNION—PRICE $2950
Very nice 2-family, 3 large rooms each with furnace; perfect condition; rent $540 annually. GLICK, MAin 4182.

WREN, 5251—3-3, baths; extra lot; cheap; HOLC loan. JEfferson 9003.

South

4544 FLORA AVE. MUST BE SOLD TODAY

2-FAMILY FLAT.
VERY CHOICE
5 AND 5 ROOMS.
MODERN THROUGHOUT.
2 STEAM PLANTS,
2-CAR GARAGE.
SACRIFICED
$8000
$2000 CASH
LONG TERM
ON BALANCE.
OPEN 2 TO 5 TODAY
MORRIS AACH R. CO. 826 Chestnut

12-Family Apt., $37,500

1 year old, a beauty; terrazzo halls, 3-4 rooms, tile bath and kitchen, Hoosier cabinets, perfect order, rent $7200 per year Deed of Trust, $26,000; $11,500 to handle.
JOHN GRETHER & CO., 722 Chestnut

D.R.B. REALTORS
BARGAIN, SINGLE.
Owner building home in Michigan, will sacrifice 5-6 single flat. Paid $5500 year ago, sacrifice for $3500. Located 28xx Henrietta. Better hurry.
DIMMITT-RICKHOFF-BAYER, ST. 1314.

New 12-Family Apartment Offer Wanted

$7200 yearly income. Good South Side neighborhood, tile bath, tile kitchen. Call RI. 8882J.

BARGAIN—SINGLE, ONLY $3000
3-3 rooms with bath near Cherokee; income $480. Can be bought with small down payment. This won't last long.
OFFICE OPEN SUNDAY.
MEHLER 3216 S. Grand LA. 4000

GET OUR NEW LIST OF South Side Flats

Two-four-six families.
YECKEL-EARICKSON, 3542 GRAVOIS.

MAKE AN OFFER

For this 5-room single flat with hot-water heat, double garage, 2850 Ends.
VERNON LAUX 4658 GRAVOIS RI. 7800

RENTS $1080—Price $7850

Modern 4-family, 3 rooms, apartment type entrance. Terms.
J. HALLER REALTY CO., 705 Chestnut.

FUTURE BUSINESS PROPERTY

35xx S. Jefferson; neat 4-5 single; baths, furnace. A good buy even on present rental basis. Box W-101, P.-D.

INVEST WISELY
FLAT—Double, 4 rooms, income $84.00. Has furnaces, baths. $4500. Call O'ROURKE, 5471 GRAVOIS, RI. 4310

Repair Men—A Bargain

6-family brick. Price $1050. Located 25xx south. Box W-233, Post-Dispatch.

MUST SETTLE ESTATE
2007 S. 11th, 6-family brick, 3 rooms each, rent $53 month; wonderful investment; make offer.

BATES-VIRGINIA—3-3, double; rent $72; price $6500. LA. 7440.

ATTENTION—INVESTORS.
3438 Louisiana, 3-3 single.
PHONE FOR AN APPOINTMENT.
Rengel-Weber, 3539 S. Grand, LA. 9543.

TWO 4-family; 3-room single flat and store; close to schools, churches, transportation; fine investment. CORDES, CH. 9763.

ANY BLIND MAN CAN SEE
This bargain; 4 and 5; almost new single; 3125 Miami; $7350; new $6000 first. SERVICE RLTY., RI. 3611.

$350 DOWN—3-3 single, baths, furnace; 1903 Lami. SERVICE RLTY., 4055 S. Grand. RI. 3611.

CLEAN 3-3 single flat, about 9 years old; hardwood floors, tile baths, modern property; $6500. LA. 7440.

SETTLE ESTATE — Double 3-3; baths; furnaces; garages; $7500. Owner, Box R-314, Post-Dispatch.

MATT BRICK SINGLE—4-4, tile baths, furnaces; rare bargain; $5450. LA. 7440

ACCOMAC, 27xx—Fine double, 3-3 with baths; big lot, 50x125; good home and investment. Mackenzie, CHestnut 9700.

ALBERTA, 34xx—3-3, single, bath; hot-water heat; very clean; real buy; may consider trade for older 3-3 single. GRand 0236.

ARKANSAS, 3725—2-family. 5 rooms; steam heat; good location. Owner will sacrifice. Call Mr. Benz, Pri. 5322.

ARSENAL, 38xx—Single 5 and 5; always rented; park and transportation at your door; may trade.
DIMMITT-RICKHOFF-BAYER, ST. 1314.

NEAR ROOSEVELT HIGH

32xx Arsenal; modern 5-5; steam heat; garage. Real buy. Box W-150, P.-D.

SPLENDID OPPORTUNITY
4022-26 BLAINE
6-family flat, 3 rooms each, hardwood floors, tile baths, separate furnaces; 4 garages; newly decorated; income $160; investigate today; real bargain.
HENRY H. HAFFNER R. CO. CA. 2996.

BOTANICAL, 3622-24—5 and 6; brick garage; $5500 will handle, or clear lot.
G. B. & J. M. O'REILLY. Main 2457.

2909 S. Broadway—Only $2750

Store building with two flats above, an excellent buy for speculation.
YECKEL-EARICKSON, 3542 GRAVOIS.

BROADWAY, 4617 S. — New double; 3 rooms, all rented; little cash; new deed; also trade. RI. 3555.

2630 CALIFORNIA AVE.

4-5 room single; furnaces; A1 condition; small down payment; bargain.
FARISH-KNAPP CO., CH. 2993.
713 Chestnut st.

3433-35 CALIFORNIA, $3750

2-family flat, 4-5 rooms, bath, rent $480.
Sacks R. E. Co., 705 Chestnut, CE. 1395

CALIFORNIA, 3120—3 single, bath, furnace; garage; $3750.

CARLSBAD, 6040—Single flat, 4-4 rooms, hardwood floors, 2-car garage; trade for bungalow or tenement property. CH. 1787

CHIPPEWA, 2645—3-3 single; all in nice condition. Call RI. 4898.

CLEVELAND, 4170—4-5 flat, bath, hardwood floors; 2-car garage; good investment for anyone.
Rengel-Weber, 3539 S. Grand. LA. 9543.

Across From Carondelet Park

6438 Colorado—6 and 6 room brick flat, hot-water heat; owner wants offer.

3140 S. COMPTON

Really a good buy; 4-5 rooms, furnaces; location mighty good.
FEDERER 2610 GRAVOIS PR. 1519

DOUBLE FLAT FOR SALE
GET CARD OF ADMISSION
3930 De Tonty; 3-3 and sunroom; wants offer; must sell; good buy.
6512 Morganford; 3-3; wants offer.
52xx Neosho; 3-3; give offer.
Rengel-Weber, 3539 S. Grand. LA. 9543.

FLATS, APARTMENTS, FOR SALE

South

$200 BALANCE LIKE RENT

2134 S. Compton, 5-5 rooms, tile bath, furnace, garages, excellent location.
HARRY M. FINE, 809 Chesntut. CH. 9151

COMPTON, 23xx S.—Single 5-5 rooms; modern; price $4600. CA. 0105W or MA. 2968.

3729 CONNECTICUT

Very attractive flat; 4-5 rooms; vitrolite baths; bargain price.
FEDERER 2610 GRAVOIS PR. 1519

DOUBLE FLAT—4-4 rooms, bath, 4-car brick garage; rent $82 per month; price $6450. CHestnut 1787.

DOUBLE — 3-3 modern; fine condition. 4214-16 S. 38th; all rented. RI. 3555.

EICHELBERGER—Matt brick double 3-3, gable roof, 4-car garage; fine investment; 12 pct. return; $9300. LA. 7440.

3942 FAIRVIEW

5-5 room single; a real bargain or trade for residence. Box W-154, P.-D.

IN HOLLY HILLS

3957 Fillmore; 5 rooms and sunroom; tile bath, hot-water heat; $12,500.
HOLLY HILLS, 5624 S. Grand. RI. 7117.

HOLLY HILLS BARGAIN.
3807 Fillmore; 4-4 matt brick single flat, gable roof, choice property; $8650; card necessary. LA. 7440.

FLAD, 4161—Single flat, 5-5 rooms; $750 cash, balance deed. LA. 7440.

FLAT—4-family of 3 rooms, in good condition and well built; all rented; reasonable price; excellent neighborhood. See 2723 and 2725 Ann av. LAclede 8575.
DICKMANN, 804 Chestnut.

FLAT—2-family, 3 rooms; also brick cottage, 6 rooms; lot 50x135; Broadway-Chippewa district; all for $3300. CH. 9763.

FLAT—4-4 modern double; off Cherokee st. Call 5629 Gravois.

FLAT—Good, 4-family, 3-room; rent $80; $7500; no trade. Box W-380, P.-D.

FLATS—Modern single; foreclosed; finance, E Z terms. Call 5629 Gravois.

FLAT—Double; 5 and 6 years old (Hydraulic section). Call 5629 Gravois.

FLAT—5-5 modern single; practically new; $9000. Call 5629 Gravois.

FLATS—2-3 room double, south; owner, Box P-338, Post-Dispatch.

FLAT—6-family with baths, biggest bargain St. Louis, $2750. FR. 0700.

FOLSOM, 3665—4-5-room brick flat in a very convenient neighborhood offers remarkable value for the money; 2nd floor open. Inspect it.
DICKMANN 804 Chestnut MAin 4111

FOLSOM, 3932—Single flat; cheap; trade for small clear farm.

FOR QUICK SALE—Will sacrifice clean single flat near Tower Grove Park, South of Arsenal; yearly income $672. This week $5500. Box W-319, P.-D.

GILES, 5535—new 6 room single; newly painted and decorated; real bargain. Call Mr. Brock. FL. 6000.

Carl G. STIFEL Realty Co.

GRACE-McDONALD—Double 3-3, inside stairs to basement; $8000. LA. 7440.

GRACE, 4324—Beautiful single modern 5 rooms; block west of Grand.

GRAND AV. MODERN FLAT, $7800.
4-4 hot-water heat. PR. 2322.

3215 Halliday; almost new 4-family flat; always rented; will exchange.
EASTON-TAYLOR TRUST CO.,
4915 Delmar. FOrest 4233.

4058-60 HARTFORD, DOUBLE.
4-4; baths, furnaces, garages; wonderful construction; good income; make offer.
WALSH, 5438 Gravois. RI. 4100.

$2750 HARTFORD, 4036—Single 3-3; a real bargain; terms.
Harry M. Fine, 809 Chestnut. CH. 9151.

HOLLY HILLS—5-5, matt brick, single; gable roof; $8500. LA. 7440.

OPEN FOR INSPECTION TODAY, 1-5
3882 HUMPHREY
SINGLE 4-5 BATH, FURNACE, GARAGE
3352 ALTMAYER PROS. 3535
S. Grand

HUMPHREY, 3536—5-6 flat; tile floor bath; hot-air heat; garage; make an offer on this flat today.
Rengel-Weber, 3539 S. Grand, LA. 9543.

I HAVE modern A-1 condition, 6-family, apartment; excellent South Side location; yearly income $3240. Box W-248, P.-D.

INDIANA, 3334—Flat, 4-5, hot-water heat, bargain. LA. 7440.

SINGLE FLAT BARGAIN
IOWA, 37xx—4-4 room single; price only $2700.
OFFICE OPEN SUNDAY!
MEHLER 3216 S. Grand LA. 4000

IOWA, 3851—Modern 5-5 room, 2-family; 2-car brick garage; terms.
J. HALLER RLTY. CO., 705 Chestnut.

IOWA, 31xx—Single 3-3 rooms; price $2100. CA. 0105W or MA. 2968.

JEFFERSON, 22xx S.—Clean 3-4 single; bath, furnace. Good investment at present rental. Wonderful business future. Box W-151, P.-D.

JUNIATA, 4157—Open; 4-4, bath, furnace; double garage; owner will show you.
Rengel-Weber, 3539 S. Grand, LA. 9543.

3143 KEOKUK ($4500)

6 rooms, modern; cozy home. "SEE US."
BRINKOP, 3621 S. GRAND. LA. 3040.

KEOKUK-LENNA—Attractive 5-5 single, sell or trade for bungalow. PR. 4569.

MOST BEAUTIFUL 2-FAMILY RARE—EXCEPTIONAL BARGAIN

3623 Lafayette Ave., 5 beautiful rooms each floor, tiled baths and kitchens. Studio living room. Sleeping porches. Must be seen to be appreciated. 2 car brick garage. Hot water heat, oil burner. Rent $75 down, owner up. Widow says sell at once. Make offer. Lupter-Acker, Inc. CH. 8905.

LAFAYETTE, 3680-82—Single, 5 and 5 rooms, with oil burners; insulated roof; fine condition; priced to sell.
MARGARET S. GANTNER, 707 Wainwright Bldg.. CH. 6739.

Sacrifice—Modern Single

4031 Lafayette; hot-water heat; 2-car garage; strictly modern; consider offer.
LARNER-DIENER CO. CE. 2965

LAFAYETTE, 40xx—5-6, modern, rent $65; price $5500. PR. 2322.

LAFAYETTE, 41xx—Matt brick 4-4 double, in A1 condition; bargain. LA. 7440.

MAURY, 31xx—Strictly modern double 4-4, exceptional buy; $10,000. LA. 7440.

McREE, 3646—5-6 flat; tile floor bath; steam heat; double garage; reduction.
Rengel-Weber, 3539 S. Grand, LA. 9543.

MARCELINE TER., 3664 (4700 S. Grand)—Under construction, 1 left, 5-5 ultra modern 2-family dwelling; school 1 block. Sturmfels. RI. 5979.

MERAMEC, 3639—4-5 and sunrooms, double brick garage; good renting conditions
Rengel-Weber, 3539 S. Grand, LA. 9543.

MICHIGAN, 2711—4 and 3 rooms; bath; furnace for first floor; 2-car garage; price $4500.
ANDERSON-STOCKE-BUERMANN,
3612 Gravois LAclede 8989.

$2000 DOWN WILL BUY!

35xx Michigan; beautiful 4-5 single; hot-water heat; tile baths; brick garage. A-1 condition. Box W-149, P.-D.

3530 MICHIGAN

4 rms., sun porch each, insulated slate roof.
M. HAMMEL R. E. CO., Riv. 5071.

4626 MINNESOTA

INVESTORS—A 5-room single to consider; modern in every respect.
FEDERER 2610 GRAVOIS PR. 1519

1300 MISSISSIPPI.
4 rooms and bath down, 5 and bath up, inside clean and in good condition; close to work; bargain. Call us.
A. J. Meyer & Co., 3606 Gravois, PR. 5322

MISSOURI, 36xx—3-3 double, bath; rent $60; good condition; trade for small improved farm

RESIDENCES FOR SALE

South

THE HOME OF YOUR DREAMS
IN HOLLY HILLS



A Stately Colonial at
6220 ARENDES DRIVE

To really appreciate it see it. Very imposing in appearance, comfortably arranged; 6 large rooms that lend themselves to living. All the features of the modern, well appointed home.

See It Today

FEDERER REALTY CO.
2610 Gravois PR. 1519

CYRUS CRANE WILLMORE
ORGANIZATION, INC. REALTORS

RAIN HELPS ROSES

. . . and what has that to do with you? Merely this: We've had lots of rain lately . . . and we've many roses in St. Louis Hills that look fresher and brighter because of the rain. Where there are that many roses, all bright and gay, it must be a charming place to live, don't you think? Any of these houses will give you the answer:

6512 MURDOCH
6462 DEVONSHIRE
6412 SUTHERLAND
6434 DEVONSHIRE

MUST SEE TODAY
4719 Prague
6542 Itaska
6430 Devonshire
6358 Devonshire

4723 Donovan
FLanders 8100

A SLEEPING PORCH . . . AND A SUNROOM!
5853 DELOR
6 rooms and a bath. Shower in basement. Rathskeller. Hot-water heat. Double garage. For sale or exchange for new 5-room bungalow in St. Louis Hills. Ask for Mr. Barnes.
CYRUS CRANE WILLMORE ORGANIZATION, INC.
4723 Donovan Realtors FLanders 8100

ST. LOUIS HILLS
4-BEDROOM HOME
Cost $28,000 to Build
Sacrifice for $16,000
OWNERS, BUSINESS OUT OF TOWN
PHONE FOR APPOINTMENT
ACORN INV. & REALTY CO. FLanders 3000 6646 Gravois

3411 HALLIDAY AVE.
MUST BE SOLD TODAY
9-ROOM RESIDENCE
Tiled-floor Bath.
New Red Jacket Hot-Water Heating Plant.
2-Car Garage.
Trees and Flowers.
SACRIFICED
$5250
OUTSTANDING OPPORTUNITY TO ACQUIRE A FINE HOME.
OPEN 2 TO 5
MORRIS AACH R. CO. 826 Chestnut

GARNER, 6709—$3750
3-story asbestos shingle residence, hot-water heat; 7 rooms, bath; concrete basement; lot 100x175; paved street; north Manchester, east McCausland; foreclosed; clear; terms; lovely yard, etc.
JOHN S. BLAKE & BRO., 815 Chestnut

OWNER SAYS SACRIFICE
$2500 This lovely 6-room frame, hot-water heat, 5381 Odell.
ATLAS REALTY CO., 6104 Easton.

CLIFTON, 2115—Brick, 6 rooms, bath, furnace; $2500; easy terms.
6466 Southwest, brick, 7 rooms, bath, furnace; garage; $3500; easy terms.
TONY HURLEMAN, Realtor, LA. 9092.

DEVONSHIRE, 6344—Here's the home of tomorrow at the price of today—7-room brick in St. Louis Hills, air conditioned, new, modern, 2-car brick garage, 2 baths, and everything that makes a house a home. Low price and easy terms. See it today.
DICKMANN 804 Chestnut MAin 4111

6319 DEVONSHIRE.
New 6-Room Colonial
In St. Louis Hills is an exceptional bargain; lavatory on 1st floor; 2 large screened porches; open all day Sunday; from builder 10 p.m. Hiland 7011.

DEVONSHIRE, 5308—7-room brick; hot-water heat; exchange for single, south.
A. LIPP R. E. CO., Riverside 1144.

6616 ITASKA
Make it a point to see this new St. Louis Hills home. It offers more for your money; 6 rooms; conditioned heat.
FEDERER 2610 GRAVOIS PR. 1519

REMARKABLE RESIDENCE
5615 LISETTE
Here's something different in residence; 8 rooms, 2 baths, kitchen and bath tiled; 3-car garage; large landscaped lot; a neighborhood of beautiful homes.
4052 HARTFORD.
FEDERER 2610 GRAVOIS PR. 1519

ANOTHER ST. LOUIS HILLS BEAUTY
6534 LORAN
Just west of Francis Park. The popular type of 6-room home, with every modern refinement. See is.
FEDERER 2610 GRAVOIS PR. 1519

RESIDENCE—New 6-room, real values may take lot or cottage as part pay. Box W-43, Post-Dispatch.

NOTTINGHAM, 50xx—6-room house, hardwood floors, tile bath, matt brick building; clear; price $6950, $1000 down. CHestnut 1787.

COMPARE THIS VALUE
ONLY $8750
JUST COMPLETED.
6-room English home; large lot; air-conditioned heat; completely insulated; beautiful kitchen with Hoosier cabinets; lavatory 1st floor. Open every day till 9 p. m.

6032 OLEATHA
HOLLY HILLS REALTY CO.
5624 S. GRAND. RI. 7117.

NEW MODERN COLONIAL RESIDENCE
4712-4716 PRAGUE
ST. LOUIS HILLS
3 bedrooms and maid's room; guest lavatory on 1st floor; everything of latest type; good location; near transportation and schools; open today 1 to 6 p. m.
A. J. MEYER & CO. 3606 Gravois PR. 5322

RARE CHANCE—ACT QUICK!
1924 NEBRASKA AVE.
8 rooms; modern; hot-water heat; no restrictions; ideal for roomers; can be bought at low price on terms. See this and make offer.
FEDERER 2610 GRAVOIS PR. 1519

3133 PORTIS AVE.
Two-story, slate-roof, brick residence, containing 7 rooms, breakfast room, sleeping porch, extra toilet and lavatory on first floor; tile bath second floor; hardwood floors; garage for 5 cars; lot 50x153; price $7500; close to Tower Grove Park and new Southwest High School.
HEMMELMANN-SPACKLER R. E. CO., 7th and Chestnut sts. MAin 1224.

RUSSELL, 3946—Well kept home; nine rooms; asking $5500; no trades; inspect then call Mr. Hammerstein, LA. 0775.

UTAH PL., 3729—4 rooms, reception hall, first floor; bath; 5 rooms second floor; maid's room and recreation third floor; oil heat.

WHITTEMORE, 2318 — 8 rooms, bath, hardwood floors downstairs; garage; hot-air heat; make offer.
Rengel-Weber, 3539 S. Grand, LA. 9543.

Southwest



PRICED TO SELL
New. See this 6-room beautiful English residence bargain, 5823 Walsh st., St. Louis Hills. Open. HABERCORN CONSTRUCTION CO.

6-ROOM HOMES
English or Colonial
If you want a home combining quality, location, good looks, and price, by all means see these attractive homes, the largest lighted rooms you've ever inspected. Tile kitchen and bath and lavatory, air conditioned, 2-car garage, near schools and transportation. Display home at 6300 Pernod. Open.
Dimmitt-Rickhoff-Bayer, STerling 1314.

NEW HOME—DECIDED BARGAIN
See this Sunday, extra well-built brick of 6 large rooms, all modern; 2-car brick garage; large lot with all improvements. See 6606 Oleatha av. Key at office, Watson and Oleatha.
HAUER-LUSTKANDL, Watson & Oleatha.

West

WE SPECIALIZE
in the selling and leasing of
Country Homesite
City Homes
Country Homes
Farms
If you desire to sell or rent, be sure to consult us.
A. T. & WHITELAW TERRY
MAin 2415

---

10 ROOMS, 3 BATHS
$5450.00
4380 McPherson Avenue
This desirable home has just been put in excellent condition throughout; can be used as rooming house; hot-water heat; deep lot; 2-car garage; terms; open.
FRANK A. GILBERT REALTY CO.
824 Chestnut. GArfield 3993.

Large Family or Rooming House
5182 VERNON $4950
A truly beautiful house. Perfectly kept. Hot-water heat. Hardwood floors. Good neighborhood. This home warrants your inspection. Terms.
MICHELSON REALTY CO., 820 Chestnut

OPEN TODAY
UNIVERSITY CITY BUNGALOW
PRICE, $5500—TERMS
6833 Plymouth; modern 6 rooms; excellent condition; about 8 years old; inside garage; close to school and busses.
SACKS R. E. CO., 705 Chestnut. CE. 1395.

7-Room Home, $3,500
Desirable, convenient location; large lot; 3-car garage; terms to suit; 933 Maryville, 1 block east from Hamilton and Maple. CAbany 6000.
Carl G. STIFEL Realty Co.

SACRIFICE FOR CASH
9-room house, 59' lot, Union and Page Blvd. Price $4000.
WM. C. SCHRAMM CO., 616 Wainwright Bldg.

HERE'S A PICKUP
5733 VERNON AVE.
10 spendid rooms, hot-water heat, 2 baths, new hardwood floors, electric and plumbing fixtures; in fine condition; reasonable terms can be arranged.
A. G. BLANKE R. E. CO., 711 Chestnut.

PRICE NOW $3600
3952 Page; 9-room brick, bath, hardwood floors; hot water heat, 2 car garage. Large lot.
EDW. L. KUHS, Realtor, JE. 3500

West

NO MONEY DOWN
1240 GRAHAM, 7 ROOMS
Modern in every detail, perfect condition, wonderful opportunity, $3650, monthly payments. GLICK, MAin 4182.

BEAUTIFUL 6-ROOM HOUSE
Modern; hardwood floors; large lot, fruit trees, 2-car garage, Owner, 52 Lewis pl.

Desirable Rooming Houses
4111 Westminster, 12 rooms, 2 baths
4119 Westminster, 16 rooms, 4 baths.
FARISH-KNAPP CO., CH. 2993.
713 Chestnut st.

OFFER WANTED
4601 Enright av., 8-room brick residence, bath, furnace, electric, in first-class condition. Non-resident owner says at once.
Easton-Taylor Trust Co., 4915 Delmar Bl.

ONLY $7250
Beautiful 9 rooms; 2 baths, hot-water heat, oil burner; 2-car garage; anxious to sell; see 5921 DeGiverville today.
O. J. McCAWLEY R. CO., MAin 2813.

PRICE ONLY $4000
4612 McMillan; 9 rooms, bath, furnace, 2-car garage. May trade.
GEO. J. WANSTRATH,
CEn. 2940. 715 Chestnut.

$40,000 HOME—$21,000
7112 Westmoreland dr.; 10 rooms, 3 colored tile baths, canvas walls. Beautiful lot. Open Sunday. Lottie Hines, 708 Chestnut.

THIS BEAUTIFUL HOME
6245 San Bonita; 9 rooms, modern, oil burner; 2-car garage; close to Forest Park; stores—transportation; schools.
O. J. McCAWLEY R. CO. MAin 2813.

NO. 16 ARUNDEL
Beautiful, 4 bedrooms, distinctive decorations; modern throughout.
DUBINSKY REALTY CO.,
5th fl. Wainwright Bldg. MAin 2757.

---

5 ROOMS AND BATH, $2650
A real buy. See 5022 Wells ave.
EUGENE J. ALTHEIMER, WILLIAMS & CALMER, INC., CH. 4545.

BEAUTIFUL HOME—9 rooms and sleeping porches, 2 baths, 4 garages; large lot, trees and shrubs, ultra modern, excellent condition; $5600; liberal terms. 5566 Clemens.

SOME BARGAIN — **$3650**
5136 Minerva; 9 rooms, modern; good condition.
EASTON-TAYLOR TRUST CO.
4910 Delmar FO. 4233

---

7 ROOMS, $3450
723 Aubert av.; near Delmar. Well arranged house. Perfect condition; terms.
MICHELSON REALTY CO., 820 Chestnut.

OFFER WANTED
Beautiful 10-room home, west of Kingshighway on Enright; hardwood floors; large lot; real income; terms.
YATES, Riverside 5577.

A FINE HOME
5766 Pershing; 9 rooms, oak floors, hot-water heat, oil burner; garage; $5750; terms. Open today. For sale only.

---

7 ROOMS, MODERN.
6049 MAPLE, $300 CASH — **$3350**
Balance like rent; 2-car garage, side drive; 50 feet front. SACKS, CE. 1395.

---

10 ROOMS, 2 BATHS
5329 BARTMER
$5450.00
Desirable home, hardwood floors; steam heat; ideal for rooming house; $500 down; balance like rent; see today and phone for card to inspect.
FRANK A. GILBERT REALTY CO.,
824 Chestnut. GArfield 3993.

Beautiful Parkview Home
435 Westgate—½ OF TODAY'S COST.
Nine rooms, modern; hardwood floors, 3 baths, tile shower, tile kitchen; a bargain.
WALTER F. SHEEHAN, 705 Chestnut.

WESTMINSTER, 6316—Lot 80x200, beautiful home, 8 bedrooms, 2 baths, 3-car garage at extreme sacrifice.

Arthur Goldman Realty Co.
1220 Chemical Bldg. CH. 3680.

WESTMINSTER, 4009—10 rooms, hot-water heat; clear; $6500.
GLICK. MAin 4182 or PA. 5094.

WESTMINSTER, 52xx—12 rooms, large lot; needs repair; estate, must sell; price $4950. CHestnut 1787.

3690 WEST PINE BL.
10 rooms, 2 baths, hot and cold water; 3d floor; lot 33x160; adjoins L. U. gymnasium; unrestricted; forced sale.
JOHN S. BLAKE & CO., 815 Chestnut st.

LOTS FOR SALE—VACANT

Every Lot Has Trees
Drive out Manchester rd. to MANCHESTER FOREST, just west of Berry rd. See the most beautiful development in either city or county. 76 acres of trees, concrete streets, gas, electric. A model city is being built, model homes for sale. Will help you build and finance a home. Adjoining Village. See MANCHESTER FOREST today.
DIMMITT-RICKHOFF-BAYER, ST. 1314.

BEAUTIFUL BUILDING SITE
GRANT ROAD—219 FEET.160
Just south of Webster Groves; lays high, county water, electric, sell or trade.
A. J. Meyer & Co., 3606 Gravois, PR. 5322

HOMESITE—98x185, facing west on Normandy golf course, south of convent. Leo C. Long, PR. 4698.

LOTS—High school, park subdivision, in Jennings; deep lots, 37½ to 45 ft. front, restricted; pave; private street; high and grade schools and transportation conveniences; water, gas and electric; cash or terms. 22 sold, 33 left. A. H. Burroughs, 8868 Cozens, Jennings, Mo. EV. 1446.

LOTS—Bel-Nor, Darstdale; trade, sell. Central Label Co., 218 Walnut.

LOTS—50 ft. and 76 ft., on corner; 86 ft. on restricted corner, and 75 ft. on business corner. Owner, Box E-203, P.-D.

PERSHING HEIGHTS
Cor. Melrose and Purcell; one of the finest lots in the subdivision; particulars at office.
HILMER-DUTTON. CO. 5572.

North

BUILDERS, ATTENTION
500 feet, all improvements in; near Veronica Park; $22.50 per foot; no agents. Box N-248, Post-Dispatch.

FERGUSON—Forest and Hartnett; beautiful trees; cheap.
APEX REALTY CO. MAin 4860.

LOT—100x165, $350; terms or cash, electric, street made, school, bus, etc., in Chambers Park between Halls Ferry and Florissant av. Drive out Sunday for full details. Address Box E-254, P.-D.

LOTS—Ripe for building; good location; sell or trade; farm considered. Box E-12, Post-Dispatch.

Northwest

BUILDERS ATTENTION
52xx Beacon avenue. Lot 50x125. Street and alley made. Big bargain. Foreclosure price.
GEO WANSTRATH JR., INC. CO. 3700

BEAUTIFUL corner lot; Bellerive and Natural Bridge; 80x163; opposite country club; large shade trees; reasonable price, GOEBL-SENNIGER CO., FOr. 3133.

BEAUTIFUL BUILDING LOT — With trees, shrubs, 56x150; 2504 Hord.

BUNGALOW LOTS—Several thousand feet, improved; sell or trade. WYdown 0160.

CORNER, 100x163 on Randolph st. in Ferguson; suitable for small bungalow. EDW. KEHLENBRINCK R. CO., CO. 4650

LOTS—4434 Marcus av., 50 feet; ideal for 4-family; only $30 a foot; also 34 feet, 3516 Cora av., $1000. CO. 0266R.

LOT—Lillian av., just west of Goodfellow, $22.50 per foot. All improvements. Call MAin 4527.

LOTS—4, 30x148; 4600 Penrose; make offer. Owner, 4273 Kossuth.

HOTELS

THE PARK MANOR

ULTRA MODERN
FURNISHED APARTMENTS
Kitchenette-dinette. NEW throughout. 2, 3 and 4 rooms. Linens, china and maid service provided. Special monthly rates.
HOTEL ROOMS
And parlor-bedroom apartments. Very moderate rentals.
COFFEE SHOP

You can enjoy distinctive living at the Park Manor. Excellently located in St. Louis' West-End, only 20 minutes to downtown. Near shops, schools and churches.

One Block to Forest Park

5560 PERSHING
FO. 6880

RESIDENCES FOR SALE

West

4100-10 MARYLAND
FIVE 9-ROOM HOUSES
Corner Lot.
North—120 ft.; Maryland.
East—64 ft., Sarah.
South—120 ft., alley.
West—120 ft., half block off Lindell.
Commercial zone. Phone JE. 2405.

4168 MARYLAND
$250 DOWN; GOOD INCOME. RO. 1661.

OAKLAND, 6690—9 rooms and reception hall, steam heat, double garage; 70-ft. lot; across from park; ideal.
Rengel-Weber, 3539 S. Grand, LA. 9543.

PAGE, 5136 — Only $3500—that's all—takes this good 9-room brick with garage. Snap up this sacrifice.
DICKMANN 804 Chestnut MAin 4111

PAGE, 4359—12-room residence, no mortgage; sell reasonable; good for rooming house or business.

PAGE, 3518—10 rooms, rent $25; clear; good condition; only $2000. CA. 5016.

52xx RAYMOND, $4750
12 rooms; wonderful buy; $1300 cash.
CHAUNCEY P. HEATH CO. GA. 3164.

RESIDENCE—10 rooms, lot 50x150; excellent for future or present commercial purposes. Call FRanklin 2969.

RIDGE, 5573—Will sell man steadily employed 5 rooms, steam heat; $1000 or less down, balance $32 month; rent from two furnished rooms practically pays note.

RIDGE, 5127—6 rooms, bath, furnace, garage; price $3000; terms.

McDONALD, 823 Chestnut. MAin 0142.

SHAWMUT PL., 1437 — 7 rooms, hardwood floors, Holland furnace, thermostat, copper screens, spouts; bargain.

14xx N. UNION, $6900
8 rooms, 2 baths, 2 kitchens; 4 cars.
CHAUNCEY P. HEATH CO. GA. 3164.

VERNON, 54xx—10-room residence; A1 condition; price $4500; lower than anything in neighborhood.
DIMMITT-RICKHOFF-BAYER, ST. 1314.

WALINCA TER., 7710—If looking for bargain in 6-room brick residence, Clayton district, inspect this; a modern home; price will surprise.

5280 WASHINGTON, $13,000
15 rooms, oak floors, hot-water heat, 3 baths, 2-car brick garage with rooms, suitable for rooming house, now bringing in $500 per month. Owner will show.
JOHN GRETHER & CO., 722 Chestnut.

4370 WASHINGTON BLVD.
DESIRABLE 12 ROOMS, HOT-WATER HEAT.
FARISH-KNAPP CO., CH. 2993.
713 Chestnut st.

---

4 BEDROOMS, $5950
6149 WASHINGTON — $4500 1ST
DEED OF TRUST
An exceptionally well constructed residence. Needs decorating, but is free from evidence found at this price. Inspect today.
MICHELSON REALTY CO., 820 Chestnut

---

16 WASHINGTON TERRACE
A superb residence, in an exclusive neighborhood; 4 bedrooms, sunroom and 2 bedrooms and bath on third; frontage 100 feet by 200 feet depth; shown by appointment only.
ARTHUR GOLDMAN REALTY CO.
1220 Chemical Bldg. CHestnut 3680.

WATERMAN, 5719—Clear house; vacant; in good condition; will trade for 6-family apartment. CHestnut 1787.

Beautiful Parkview Home
435 Westgate—½ OF TODAY'S COST.
Nine rooms, modern; hardwood floors, 3 baths, tile shower, tile kitchen; a bargain.
WALTER F. SHEEHAN, 705 Chestnut.

WESTMINSTER, 6316—Lot 80x200, beautiful home, 8 bedrooms, 2 baths, 3-car garage at extreme sacrifice.

Arthur Goldman Realty Co.
1220 Chemical Bldg. CH. 3680.

WESTMINSTER, 4009—10 rooms, hot-water heat; clear; $6500.
GLICK. MAin 4182 or PA. 5094.

WESTMINSTER, 52xx—12 rooms, large lot; needs repair; estate, must sell; price $4950. CHestnut 1787.

3690 WEST PINE BL.
10 rooms, 2 baths, hot and cold water; 3d floor; lot 33x160; adjoins L. U. gymnasium; unrestricted; forced sale.
JOHN S. BLAKE & CO., 815 Chestnut st.

LOTS FOR SALE—VACANT

Every Lot Has Trees
Drive out Manchester rd. to MANCHESTER FOREST, just west of Berry rd. See the most beautiful development in either city or county. 76 acres of trees, concrete streets, gas, electric. A model city is being built, model homes for sale. Will help you build and finance a home. Adjoining Village. See MANCHESTER FOREST today.
DIMMITT-RICKHOFF-BAYER, ST. 1314.

BEAUTIFUL BUILDING SITE
GRANT ROAD—219 FEET.160
Just south of Webster Groves; lays high, county water, electric, sell or trade.
A. J. Meyer & Co., 3606 Gravois, PR. 5322

HOMESITE—98x185, facing west on Normandy golf course, south of convent. Leo C. Long, PR. 4698.

LOTS—High school, park subdivision, in Jennings; deep lots, 37½ to 45 ft. front, restricted; pave; private street; high and grade schools and transportation conveniences; water, gas and electric; cash or terms. 22 sold, 33 left. A. H. Burroughs, 8868 Cozens, Jennings, Mo. EV. 1446.

LOTS—Bel-Nor, Darstdale; trade, sell. Central Label Co., 218 Walnut.

LOTS—50 ft. and 76 ft., on corner; 86 ft. on restricted corner, and 75 ft. on business corner. Owner, Box E-203, P.-D.

PERSHING HEIGHTS
Cor. Melrose and Purcell; one of the finest lots in the subdivision; particulars at office.
HILMER-DUTTON. CO. 5572.

North

BUILDERS, ATTENTION
500 feet, all improvements in; near Veronica Park; $22.50 per foot; no agents. Box N-248, Post-Dispatch.

FERGUSON—Forest and Hartnett; beautiful trees; cheap.
APEX REALTY CO. MAin 4860.

LOT—100x165, $350; terms or cash, electric, street made, school, bus, etc., in Chambers Park between Halls Ferry and Florissant av. Drive out Sunday for full details. Address Box E-254, P.-D.

LOTS—Ripe for building; good location; sell or trade; farm considered. Box E-12, Post-Dispatch.

Northwest

BUILDERS ATTENTION
52xx Beacon avenue. Lot 50x125. Street and alley made. Big bargain. Foreclosure price.
GEO WANSTRATH JR., INC. CO. 3700

BEAUTIFUL corner lot; Bellerive and Natural Bridge; 80x163; opposite country club; large shade trees; reasonable price, GOEBL-SENNIGER CO., FOr. 3133.

BEAUTIFUL BUILDING LOT — With trees, shrubs, 56x150; 2504 Hord.

BUNGALOW LOTS—Several thousand feet, improved; sell or trade. WYdown 0160.

CORNER, 100x163 on Randolph st. in Ferguson; suitable for small bungalow. EDW. KEHLENBRINCK R. CO., CO. 4650

LOTS—4434 Marcus av., 50 feet; ideal for 4-family; only $30 a foot; also 34 feet, 3516 Cora av., $1000. CO. 0266R.

LOT—Lillian av., just west of Goodfellow, $22.50 per foot. All improvements. Call MAin 4527.

LOTS—4, 30x148; 4600 Penrose; make offer. Owner, 4273 Kossuth.

HOTELS

RANELAGH WILMAR — 445 DeBaliviere. Hotel rooms in modern building; tile bath, showers, running ice water; maid service and phone. FOrest 1608.

FOR TOURISTS WHO CARE

BIG CHIEF Clean steam-heated rooms, private bath, hot water; excellent food; garage free; rates $1. 23 miles west of St. Louis on No. 50.

HERMITAGE HOTEL
4458 Washington
All rooms with bath; nicely furnished; conveniently located; rates reasonable; day, week or month; under new management.

A SURPRISE ATTRACTIVE FAMILY HOTEL
American, $7 per week; European, $3.50; Greyhound bus passes hotel. 4873 Page bl. ROsedale 9631.

EMPRESS RIALTO — 3534 Olive; near Grand; special summer rates; daily or weekly; popular prices; tourists invited; free parking; also rathskeller.

BRISTOL HOTEL, 5650 Pershing — All outside rooms with bath and phone; block of park; coffee shop; reasonable.

EDISON HOTEL, 107 N. 18th—Block from station, new postoffice, all new Beauty Rest mattresses; rates from $15 month.

ALCAZAR HOTEL, 3137 Locust—Special summer rates, 75c day, $3 week; garage.

WANTED TO RENT

FLATS AND APT'S WANTED

APARTMENT OR FLAT Wtd.—Aug. 1; stove, refrigerator, heat; 3-4 rooms. Box E-232, Post-Dispatch.

FLAT Wtd.—4-family, 3 or 4 rooms, bath; reasonable rent; north; near Catholic school. 2540A Sullivan.

FLAT Wtd.—3 or 4 rooms, bath; rent reasonable. Box N-331, Post-Dispatch.

FLAT OR APARTMENT Wtd.—3-5 rooms; reasonable. Box N-374, Post-Dispatch.

HOUSES WANTED

BUNGALOW Wtd. — Would like to rent from 3 to 5 rooms on Route 30 or 66; conveniences; must be high ground. Box R-146, Post-Dispatch.

BUNGALOW Wtd.—Or cottage; 4 rooms, bath, fenced yard; north; reasonable; by July 6. Box N-203, Post-Dispatch.

BUNGALOW Wtd.—4-room frame or brick, in Jennings or vicinity. RI. 3392.

COTTAGE—Efficiency, 3-4-5 rooms, furnished or unfurnished; reasonable rent; adults. Box N-47, Post-Dispatch.

COTTAGE Wtd.—4 rooms with bath, not over $18 month. Box N-330, P.-D.

HOUSE Wtd.—About 4 rooms and bath, modern. Box N-143, Post-Dispatch.

TWO teachers, responsible women, will take care of apartment or house during summer for use of same; references. Box N-314, Post-Dispatch.

Furnished Houses Wanted

WANTED FURNISHED
4 bedrooms, 2 baths, maid's room and bath; not over $100 per month or more; will pay up to $250 per month. Box W-70, Post-Dispatch.

WANTED BUSINESS PURPOSES

GARAGE Wtd.—4-car, with living quarters above. JEfferson 8886.

STORE Wtd.—With living rooms, South Side. FR. 7096.

15,000 SQ. FT. memorial district, tenant move 60 days. Box W-66, Post-Dis.

5000 SQ. FT., good light, D. C. district. Box W-256, Post-Dispatch.

25,000 SQ. FT. vacant ground, on switch. Box W-208, Post-Dispatch.

WANT building 21,000 sq. ft., centrally located, on railroad. Call MAin 4527.

A YARD and small building on railroad, suitable for scrap iron. CEntral 4636.

APARTMENTS

5375 Pershing,	6 rooms	These	$52.50
2624 Russell,	2 rooms	apts.	15.50
20 N. Spring,	2 rooms	have	13.00
3865 Laclede,	2 rooms	white	15.00
1900A Louisiana,	3 rooms	enamel	28.00
6743 Page,	2 rooms	sinks	21.00
4178 Delmar,	5 rooms		32.50
3685 Laclede,	8 rooms		27.50

MA. 1195, Room 301, 722 Chestnut.

NEIGHBORHOOD GARDENS

1210 N. 8TH. GARFIELD 1141.
For thrifty folks who want all conveniences, selected neighbors, and a chance to save on food, time, carfare; unusual facilities for children; one, $28; one, $29; available soon. See model apartment daily to 7:30, Sunday to 4.

North

GREENLEA, 4008—New bedroom apartment, especially nice; gas, electric refrigeration furnished; adults $47.50; open.

4128 HULL PLACE
½ block north of Fairground Park; 3-room and bath bungalow; $2200; easy terms.
HAUSCHULTE R. E. CO., 2407 N. Bway.

MODERN efficiencies; 4 rooms, beautifully redecorated; third floor; refrigerator; $413-25. Janitor service; resident mgr.

ST. LOUIS, 3861—One room, shower, heat, hot water, nice for one person, $17.50.

Northwest

ALDINE, 4528-60—3 rooms, heat, hot water, refrigeration; manager.

EMMA, 6316—3 rooms; apartment; private home; side entrance, yard, someone wanting to be alone yet near someone. $50.

KINGSHIGHWAY, 5460 N. — New building, 4 rooms, $42.50 up; includes refrigeration and garage. See janitor.

KINGSHIGHWAY, 2305 N. — Third floor front; new building; choice 5 rooms, vitrolite bath, $50; includes refrigeration, gas; open.
DUBINSKY REALTY CO., MA. 2757.

KINGSHIGHWAY, 2303A N.—4 or 5 room apartment with beautifully painted walls, complete kitchen.
THE RALPH D'OENCH CO. JE. 3780

RICHARD PL., 4403—4-room efficiency; gas stove, refrigeration, heat furnished.

ROSALIE, 4986 (corner Kingshighway)—1st floor east; bedroom apartment, tile shower bath, refrigeration furnished; $40
A. M. & F. J. CORNWELL, INc., MA.2258

UNION, 2711—4-room modern apartment, rent reasonable, $35.
HAUER-LUSTKANDL, Realtors. CH. 6125.

WABADA, 5421-29—4 and 5-room efficiencies, $25, $35 and $40. CA. 3144W.

South

ALBERTA, 3673—4 rooms, garage, heat; gas refrigeration, stove furnished; newly decorated.

ALFRED, 1925—Opposite Shaw's Garden; 2d floor south; 5 rooms, LA. 8385.

APARTMENT—Beautiful 5 rooms; G. E. refrigerator. See Mgr., 3608 Connecticut.

BAMBERGER, 3858—An attractive, new apartment, 4 rooms, light, heat and gas furnished. See manager.

4258 BOTANICAL
New; living, bedroom, dinette, kitchenette; 2d front; 3 exposures; close to park, 3 cars.

BOTANICAL, 3862—4 rooms, heat, hot water, newly decorated; open; adults.

CASTLEMAN, 4463—Efficiency apartment with new G. E. refrigerator furnished; will redecorate for responsible tenant; open.
THE RALPH D'OENCH CO. JE. 3780

CASTLEMAN, 4444—At Shaw's Garden; 4 rooms, modern; refrigeration, light, gas.

CHRISTY, 5024 (formerly Kingshighway S. W.) — Beautiful 5-room efficiency; faces Christy Park; rent very reasonable.
DUKE-YOUNG, CHestnut 3944.

DE TONTY, 3966—Inexpensive 4 rooms, heat, refrigerator, janitor; choice 2d fl.
ST. LOUIS REALTY. DEV. CORP. CH. 1969.

DE TONTY, 4000 (1st floor)—Five rooms, modern, first-class condition. GR. 6848.

APARTMENTS FOR RENT

South

ELLENWOOD, 4227 — 3-room efficiency, 1st or 2d floors; completely redecorated.

3653 S. GRAND
Desirable bedroom apartments; light, heat, gas, electric refrigeration, janitor service furnished. PRospect 0085.

CONVENIENT LOCATION
3224 S. Grand—4-room efficiency, refrigerator, gas stove, reasonable.
FEDERER, 2610 Gravois, PR. 1519.

GRAVOIS, 4910—3 rooms, heat, refrigeration; open, inspect. RIverside 3010.

HUMPHREY, 3635—Six rooms, 1st east; south exposure; Kelvinator. CA. 7044J.

LAFAYETTE, 3866—2d floor, 5 attractive rooms. HAAS & ALT GA. 3101.

FACING TOWER GROVE PARK
4107 Magnolia, nice 4-room efficiency.

ACROSS FROM PARK.
4107 Magnolia, nice 5-room apartment.

MAURY, 2006—5 rooms, A1 condition; near Shaw's Garden.

MERAMEC, 3883—3 rooms, craftex walls, in-a-door bed, refrigeration; heat furnished; $33. CE. 1395.

NEWPORT, 5006A (corner Delor) — 5 rooms, heat, hot water, janitor service.

OREGON, 4256—2919 Osage; very desirable 3 large room apartment; furnace; janitor; A1 condition. FLanders 0885.

OSAGE, 3523—4 or 6 rooms, with gas, electricity, refrigeration. See mgr.

THE ADLON
3438 Russell Blvd.
The South Side's most exclusive Apartment Home—set in spacious, park-like surroundings—all outside rooms, with an abundance of light, air and sunshine.
Spacious 3-Room Efficiencies
4 or 5 Full-Sized Rooms
6 Large Rooms With 2 Baths
Dignified—Quiet—Homelike
Manager—PRospect 6300

RUSSELL, 3304—5 rooms, gas, electric, refrigeration. See janitor.

SHENANDOAH, 4547 — Living rooms, breakfast room, kitchenette, bedroom.

SIDNEY, 3548—3-room efficiency; gas, electric refrigeration; also furnished apartment.

AT TOWER GROVE PARK.
2370 S. 39th; nice 4-room efficiency.

THURMAN, 2161—5 rooms, refrigeration, sunroom; garage; A1 shape. REp. 4030.

VICTOR, 3548—4-5 room apartments; see janitor, or call LAclede 5600.

WILMINGTON, 3815 (Holly Hills) — 4-5 rooms. Riverside 2587W.

WYOMING, 3542—5 rooms, sunroom; electric refrigerator; reasonable.

Modern Efficiencies; 5 Rooms; Southern Exposure
Beautifully refinished and redecorated; refrigerator, stove, electric, gas and heat furnished; located at 1219 Holly Hills, just opposite Carondelet Park at Grand. Resident manager. Phone RI. 2627.

Southwest

Modern Efficiency Bedroom Apt.
Beautifully redecorated; refrigerator; stove and heat furnished; located at 4920 Chippewa.

BELLEVUE, 2530—Apartments with 3 rooms and dressing rooms. See mgr.

HOLLYWOOD APTS.
4984 Chippewa; 3-4 rooms, with cross ventilation. FL. 7040.

DELWOOD APARTMENTS, Zephyr and Bellevue—Five rooms, newly decorated; convenient to shopping and transportation; adults.

KINGSHIGHWAY, 2727 S.—Nicely furnished bedroom apartment; 4 rooms, bath, garage.

KINGSHIGHWAY, 5614 S.—Two rooms, bath, electric, furnace, reasonable.

LANSDOWNE, 5220—Lower; heat, hot water, Frigidaire, range, porch; garage.

LYNDOVER, 7166-68 (Maplewood) — 4-room efficiency; refrigeration; janitor

---

MARMADUKE, 6008—Living room, bedroom, dinette; Kelviator, gas stove, heat, janitor service; $40.

THOLOZAN, 4908—4-room efficiency; refrigerator, gas range, janitor; first or second floors; also corner apartment; fine location for doctor. EV. 5892.

WINONA, 4905—3 and 4 rooms, refrigeration; see janitor or call.
EDWARD C. WAGNER CO., PR. 1270.

West

NEAR WYDOWN BL.
Beautiful 7 rooms, two all-tile baths 2d floor; decorate to suit; very reasonable rental; select location; big trees; light and air all sides; 3-family building.
APEX REALTY CO., MAin 4860.

INTERDRIVE, 705—Nice rooms —$55 00
1303A Prairie, 4 rooms 27 50
O 761 Westgate, 6 rooms, 3d floor 45 00
P 4567 Kensington, 5 rms., sunrm. 27 50
R 761 Westgate, 2d floor, 6 rms. 50 00
N MULLIN-WALTERS REALTY CO. INC.

ACADEMY, 1326—4 ROOMS, COMPLETELY REDECORATED; HOT WATER JANITOR SERVICE.

APARTMENT—2d fl.: 4 rooms, sunroom; 4 exposures, at Tower Park; perfect transportation; concession. PA. 4256.

BEACH, 939—3-room efficiency; gas for cooking; electric light, refrigerator and heat, garage, $32.50; open. HAUSCHULTE R. E. CO., 2407 N. Broadway

---

BELT, 712—7 rooms and sunporch, 1st floor apartment; stove, electric refrigerator and janitor service furnished; $65.
BARNGROVE RLTY. CO. MA. 2185.

BELT AND VERNON—N. E. CORNER
Five full rooms; newly decorated; 3d floor east; reasonable. PArkview 4

APARTMENTS FOR RENT

West

CENTRAL, 215 N. (Clayton)—First floor; 5 rooms and breakfast; unusually attractive; $85; adults. PA. 2205.

535 CLARA

5-6-room apartments; will decorate to suit; large rooms; convenient location; low rental. Inspect these units before you rent anywhere.
Real Estate Mgment. Co., MA. 0953

CLARA, 406—6 rooms, refrigeration, bath and shower; A1 condition.

CLAYTONIA TER., 1123—4 rooms, electric refrigerator, stove, tile bath and shower, Venetian blinds, redecorated throughout and garage; rent $42.50. HI. 2882.

CLEMENS, 5820—3 or 4 room efficiency in modern fireproof building; tile bath with shower, heat, G. E. refrigeration; gas, electric furnished; garages available.
GIRALDIN BROS. R. E. CO., CH. 4314

CLEMENS, 5879—3d east, 5 rooms, 2 bedrooms; porch; refrigeration; garage; side drive; newly decorated; open today.
JOHN S. BLAKE & BRO., 815 Chestnut

CONCORDIA LANE, 905 (Hi-Pointe)—Five rooms, ideal location, $40.

GARDEN COURT
5330 DELMAR
3 or 4 rooms, heat, light, gas, etc., included; $40 and up. FO. 8058 and PA. 0141

DELMAR, 5467—2d floor now available; 8 large rooms, including 2 lovely sunrooms, 2 baths, $70.
ARTHUR GOLDMAN REALTY CO., 1220 Chemical Bldg. CH. 3680.

DELMAR, 5321—10 rooms, 2 baths, 2 extra lavatories; splendid for paying guests.
EDWARD L. BAKEWELL,
118 N. 7th. CHestnut 5555.

DELMAR, 6340—5-room apartment; suitable for doctor's office; gas stove, refrigeration and janitor service; will decorate to suit.
DUKE-YOUNG, INC. CH. 3944.

DELMAR, 6240—4-room apartment; gas range, hot water; rent reasonable; will decorate to suit;
DUKE-YOUNG, Inc., 16 N. 8th. CH. 3944

DELMAR, 4644—$30; 5 rooms, heat and hot water; open. CHestnut 6746.
WM. KEANE JR., INC., Wainwright Bldg.

DE MUN, 738—4 rooms, newly decorated; apartment; south and west exposure; G. E. refrigeration; $32.50.

EASTGATE, 736 — Attractive 7 rooms, plenty closets; refrigeration. CA. 6994J.

EASTGATE, 616—6 beautiful rooms; well arranged; low rent; worth seeing.

EASTON, 5803A—Modern 5 rooms; heat, hot water; beautifully decorated; $35.

ENRIGHT, 5838—4 rooms, new, attractively decorated; large bedroom.

ENRIGHT, 5903A—Beautiful 5 rooms; heat, janitor, refrigerator. CA. 4023R.

ENRIGHT, 6525—4 rooms, electric, etc.; furnished. HAASE, 103 N. 9th. MA. 4834.

ENRIGHT, 5565—Lower, 6 large rooms; heat furnished; janitor; $40; open.

4 NICE ROOMS
5848 Etzel; heat, gas and janitor services included; first floor.
B. H. STOLTMAN R. E. CO., NE. 1091.

ETHEL, 7342—Living room, bedroom, kitchenette, dinette, stove, bed, refrigeration. Groebl-Senniger. **$40**

ETHEL, 7336—3, sleeping porch, refrigerator, heat; $40. HI. 4690, ST. 1258.

ETZEL, 5835—5 rooms; heat furnished; refrigerator; decorate to suit.
LARNER-DIENER CO. CE. 2965

ETZEL, 6149—4 rooms, modern, hardwood floors, heat, garage; adults.

EUCLID, 908 N. — 3d floor north; 4 rooms, refrigerator.
OTTO TIETJENS, 722 Chestnut.

FOREST, 1059—3 or 6 rooms; reasonable; desirable tenant. Hiland 6373.

HANLEY ARMS — CLAYTON
7500 Forsyth on Lee ave.; 3 and 4 room efficiencies; gas, electric furnished; garage; fireproof; away from city smoke.

FORSYTHE, 7230—5 large rooms (6-room efficiency), porches, garage, open.

GOODFELLOW, 906—Bedroom apartment; conveniently located; decorated to suit the most discriminating.
WENZLICK, CHestnut 6900.

GOODFELLOW, 859—6 bright rooms; decorated; sanded; refrigerator; stove, linoleum, janitor; 1st floor; reasonable; open.
ST. LOUIS RLTY. DEV. CORP. CH. 1969.

GOODFELLOW, 812—1st north; lovely 5 rooms, sunparlor, sleeping porch; $50. Available Aug. 1, CA. 3911.

GOODFELLOW, 758—Modern 5 rooms, first floor, refrigeration, stove, $37.50.

GOODFELLOW, 711—4 and sunroom.
BRADLEY & QUINETTE. CH. 6528.

HAMILTON, 527 — 2d floor north; 6 rooms, refrigerator.
OTTO TIETJENS, 722 Chestnut.

HAMILTON, 1292—4 rooms, refrigeration, heat, janitor; $37.50. CE. 1395.

HAWTHORNE, 1334 (at Dale)—In Richmond Heights; new building; 4 rooms, $50 up; includes garage and refrigeration. See janitor.
DUBINSKY REALTY CO., MAin 2757.

HI-POINTE, 1005 and 1010 (1 block south of Clayton and Skinker at Ethel)—First and third floors, $52.50 and $55; includes gas, electric, refrigeration; garage. A. JAY KUHS.

HI-POINTE'S best bargain, 6322 Clayton rd., 5 lovely rooms, G. E. refrigeration.

HODIAMONT, 1294—Second floor, 5 large rooms, with Frigidaire, $35; will decorate to suit; open. See janitor.
DUBINSKY REALTY CO., MAin 2757.

INTERDRIVE, 720 (University City) — Lovely apartment, $47.50.
DANIEL GRAEF, 726 Chestnut, MA. 2312

INTERDRIVE, 717—2d floor, 6 rooms, tile wall kitchen and bath; shower; refrigeration; garage. PArkview 0922J.

JULIAN, 5701—4 rooms, modern, cool, large windows, venetian blinds, porch, quiet; decorate to suit. MU. 8121.

KENSINGTON, 5112—Furnished and unfurnished; adults only.

KINGSBURY, 6040—4 rooms, in convenient arrangement; nice yard; garage in rear.
THE RALPH D'OENCH CO. JE. 3780

KINGSBURY, 6803—First floor; 6 rooms, bath, extra lavatory; cool, conveniently located.

KINGSBURY, 7912-18 — 4 and 5 rooms, refrigeration, garage. WYdown 0290.

KINGSBURY, 5717—5 rooms; cool; corner, south exposure; $37.50. CA. 4111.

KINGSHIGHWAY, 1256 N.—5 rooms, $30 to $35.
HEMMELMANN-SPACKLER R. E. CO., 701 Chestnut st.

KINGSBURY, 5946A—5 rooms, sunroom, Frigidaire; $40-$45. CA. 3144W.

KINGSHIGHWAY, 922A N.—Living room, kitchenette, dinette, stove, bed, refrigerator. Groebl-Senniger. **$29**

KINGSLAND, 766—7 rooms, tile bath with shower; garage; $65.
Barngrove Rlty Co., MA. 2185.

NEAR NEW CATHEDRAL
4337 Laclede; 4 rooms, sun parlor; Norge; garage; $40; will decorate.
DOUGHERTY R. E. CO., CE. 0330.

4 ROOMS, $42.50
4561 Laclede at Euclid; 4 large rooms, electric box. HEATH CO., GA. 3164.

LACLEDE, 4518—5 rooms, steam heat, janitor, hot water.

LELAND, 726—5 rooms and sunroom; extra breakfast nook; newly decorated; convenient and desirable location; $50.
WENZLICK, CHestnut 6900.

LELAND, 822—5 rooms; refrigerator; garage. BERGFELD, JEfferson 1437.

LIMIT, 729—4-room apartment, with gas, electricity and refrigeration. See mgr.

CARLETON APTS.
4616 LINDELL — 3-4-5 room apartments, available in building of distinction. Furnished or unfurnished. ROsedale 9913.

Coolest of the Cool!
LINDELL, 4166—7th floor, 4-room apartment, with southern exposure,; outside porch and Venetian blinds; in the desirable Leonardo Apts.

PIERRE CHOUTEAU.
4440 Lindell; sublease especially desirable, 5-room unfurnished apartment, southwestern exposure; concession. Apply building manager or phone JE. 4030.

5-ROOM APARTMENTS
Beautifully redecorated, refrigerator, stove and heat furnished; located 3906 Lindell, resident manager. Phone FR. 0496.

LINDELL, 3926A—7 large rooms, heat, hot water, janitor service furnished; large yard. Will decorate to suit; $50. CAbany 1244.

McCAUSLAND, 1340—5 rooms, sun porch, heat, janitor, $45. CHestnut 8209.

APARTMENTS FOR RENT

West

ROCKWOOD COURT APTS.
Exquisite small apartments with living room and bedroom in a suburban location with lawn and trees, near excellent Webster Groves schools. See manager, 330 W. Lockwood, Webster Groves. RE. 4730.

McCAUSLAND, 1369 — 4 modern rooms, garage; inexpensive; heat; janitor.
ST. LOUIS RLTY. DEV. CORP. CH. 1969.

McCAUSLAND, 1309—5 rooms, heat, refrigeration; $55. Riverside 6799J.

McCAUSLAND, 1309—3d floor, 5 rooms, heat, refrigeration, $55. Riv. 6799J.

McPHERSON, 3947—3 rooms, modern, heat furnished; open. RI. 3010.
1506 McCausland, 4 rooms, modern; garage; $30; open. RI. 3010.

McPHERSON, 5732A—6 rooms, sunroom; refrigeration; decorated; open; $57.50.

McDONALD, 823 Chestnut, MAin 0142.

MAPLE, 5661 — 7-room apartment, 1st floor hot-water heat, janitor service; Quick Meal gas stove, electric refrigerator; garage.

MAPLE, 5665—6 rooms, Frigidaire; heat, janitor service; garage; reasonable.

MAPLE, 6022—6 nice rooms; strictly modern; newly decorated. CE. 2940.

FAIRMONT HOTEL
MARYLAND AT EUCLID
Make reservations now for summer comfort; American plan special.

MARYLAND, 4256—7 large rooms, bath; heat, G. E. refrigeration, janitor service; redecorated; reasonable rental.
GIRALDIN BROS. R. E. CO. CH. 4314

MARYLAND, 4105—4 rooms, janitor service, heat, newly papered, newly sanded floors; open; rent $30. CAbany 8422.

NEWSTEAD, 528 N.—3 rooms; modern; beautifully decorated; heat and refrigeration furnished; $35.
WENZLICK, CHestnut 6900.

NORTH DRIVE, 6313—2d west, 4 rooms, sun parlor; refrigeration; open today.
JOHN S. BLAKE & BRO., 815 Chestnut

OLIVE, 4065A—Modern 3-room apartment; heat and hot water furnished; $25
APEX REALTY CO. MAIN 4800.

PAGE, 5954 (1st floor)—Heat, janitor, electric refrigeration, stove; A1 service.

PERSHING, 5355—Delightfully newly decorated apartment, 4 bedrooms, 2 baths, fireplace, large living room and sunroom, refrigeration. Priced to rent.

THE BROADMOOR
5390 Pershing
Four rooms with 2 in-a-door beds; attractive lobby, elevator, attractive kitchen and large closet and pantry.
THE RALPH D'OENCH CO. JE. 3780

PERSHING, 5526—Delightful 2nd or 3rd floor apartment, 5-room efficiency type, 3 exposures. See janitor or call Real Estate Management Co., MAin 0953.

PERSHING, 5590 (Meriyn)—New building, 4 rooms, furnished or unfurnished, $47.50 up, includes gas and electric. See manager.
DUBINSKY REALTY CO., MAin 2757.

APARTMENT DUPLEX
7220 Pershing; 7 rooms, 2 baths, bedrooms upstairs; large porch; beautiful grounds; near transportation; gas heat; heated garage; rent reasonable.

COMMODORE APARTMENTS
5316 Pershing; desirable furnished and unfurnished apartment; now available; also 1 basement room. RO. 0200.

PERSHING, 5529—First floor; finest 5 rooms city; modern; refrigeration; southern exposure; craftex walls; reasonable.

PERSHING, 6116—5 and sun parlor; open front porch; excellent location.
ST. LOUIS RLTY. DEV. CORP. CH. 1969.

PERSHING, 5379—6 rooms, sunroom; free refrigeration; $47.50; hurry. PA. 0170J.

PERSHING, 5637—4 rooms and sunroom; Murphy bed. ROsedale 1950.

5885 PLYMOUTH
Lovely 4 and 5-room efficiency; all conveniences included.

ROSEBURY, 6308 S.—4 rooms and sunroom, dressing room, bed, refrigeration; $57.50.

BETTER APARTMENTS
N. E. COR. ROSEDALE AND WATERMAN
4, 5 and 6 rooms, more light; A1 condition; open for inspection; $50 up.
1002 Goodfellow, 4 rooms; $47.50.
5756 Chamberlain, 4 rooms; $47.50.
WALTER F. SHEEHAN, 705 Chestnut.

ROSEDALE, 519—5 rooms, 2d floor; G. E. refrigerator.
B. A. THOMPSON R. CO. PA. 0141.

SAN BONITA, 6616—5 spacious rooms; garage; choice 2d fl.; will decorate.
ST. LOUIS RLTY. DEV. CORP. CH. 1969.

SAN BONITA, 6505—5 rooms, elegant apartment; exceptionally nice; open.

SAN BONITA, 6624—5-room attractive apartment; garage. Lang, HI. 6370.

7704 SHIRLEY DRIVE
5 rooms; every modern convenience; automatic heat, refrigerator; gas stove; janitor service; garage; close to schools and transportation; open; will decorate. PA. 7763.

SOUTHWOOD, 6226 — Delightful apartment of 6 large rooms, 9 closets, Frigidaire; front drive to garage; reasonable rent.
FRANCIS-PERRY-RUTH, 110 N. 7th.

THE LUCERNE
TAYLOR AND McPHERSON
6 rooms, including 1 small hall bedroom suitable for child's room, den or cocktail room; other rooms are spacious, conveniently arranged. The rent is also an agreeable feature of this apartment.
THE RALPH D'OENCH CO. JE. 3780

TAYLOR, 319 N.—6 rooms, 2 baths, front and rear sleeping porches; basement garage. EDWARD L. BAKEWELL,
118 N. 7th st. CHestnut 5555.

UNIVERSITY DR., 6811—Facing Washington University; 4 rooms; sunroom; adults.

WALTON, 522—5 fine rooms, heat furnished; put in good shape; $25.
LARNER-DIENER CO. CE. 2965

SIR WALTER RALEIGH
3664 Washington—Bedroom or efficiency apartment in convenient midtown location for persons desiring quiet and excellence in environment. JE. 5640.

WASHINGTON, 6805—Corner Kingsland; 3d floor west; 5 rooms, 2 sunrooms, refrigeration; garage; open; $75.
EUGENE J. ALTHEIMER, WILLIAMS & CALMER, INC., CHestnut 6900.

WASHINGTON, 5916—5 rooms, good size kitchen with G. E. refrigerator; garage in rear.
THE RALPH D'OENCH CO. JE. 3780

WASHINGTON, 5951—5 rooms and sunroom, bath, heat, janitor service; new Frigidaire; being decorated, $47.50.
GIRALDIN BROS. R. E. CO. CH. 4314

WASHINGTON, 6110—4 light, airy rooms; 2d floor; $42.50; tenant will show.
WM. C. TIEMAN, 705 Chestnut. CH. 6776.

WASHINGTON, 6655—6-room attractive apartment; garage included; $52.50.

WASHINGTON, 6109—4 rooms, completely redecorated; third floor.

WASHINGTON, 6666—2d-3d floors, beautiful 7 rooms; will decorate.

WASHINGTON, 6677—1st, 3d; 5, sunroom; bed. CA. 6964J.

WASHINGTON, 6016A—4 rooms, $40.
ANDREAS, Main 2633.

WASHINGTON, 6623—4-room efficiency with sun parlor; 4 exposures; 1st floor.

WATERMAN, 5132—Efficiency type, with or without bedroom, furnished or unfurnished. All service included. Please see manager.
THE RALPH D'OENCH CO. JE. 3780

WATERMAN, 5041—3 & 4 room efficiency, well kept building; all tile bath; rent includes gas for cooking, light, heat and refrigeration. See manager on premises.
HAUSCHULTE R. E. CO., 2407 N. B'way

WATERMAN, 5575 — 2d floor; desirable tenant wanted for this attractive apartment home; 6 rooms, outside porch; being decorated; worth inspecting.
FRANCIS-PERRY-RUTH, 110 N. 7th.

WATERMAN, 5548—5 rooms, 2 sun parlors; reception shower bath; Frigidaire.

WATERMAN, 5667—7 rooms, 4 bedrooms, 2 baths; concession; reasonable.

APARTMENTS FOR RENT

APARTMENT MANAGEMENT CO.

TAKE ADVANTAGE OF TODAY'S LOW RENTALS AND AVOID HIGHER RENTS NEXT FALL

5465 CABANNE
Four full rooms; heat and refrigeration in beautiful Cabanne district; restricted building; available July 5. See manager.

7350 LINDELL
Furnished efficiency; reasonable rental. See manager; 103.

5602 CLEMENS
Four rooms; light, cool and airy; heat, refrigeration furnished. See manager.

3527 FAIR
Bedroom apartment; light, gas, etc., decorated to suit. See manager, 2nd north.

5561 ENRIGHT
Bedroom apartment; light, gas, etc., freshly decorated. Manager, 102.

5539 CATES
Four full rooms; heat and refrigeration; restricted building; open.

5510 CLEMENS
5-room efficiency; heat and refrigeration; garage; quiet, homelike surroundings. Manager there.

7334 FORSYTHE
5-room efficiency; heat and refrigeration; new, modern buildings. See manager.

These Apartments Are Ready for Immediate Occupancy and Are Open for Inspection.

4030 CHOUTEAU
NEwstead 0919

West

You'll *Like it!* at the PARKEDGE
Apartment Hotel
FOR FINER LIVING
Here are delightfully furnished, newly decorated apartments, with smart accessories, tile baths; linen and china furnished—all ready to move in; complete with maid service. Hotel rooms also available.
Moderate Rentals
WEST PINE AND EUCLID
FOrest 5090

THE BROADMOOR
5390 Pershing
Four rooms with 2 in-a-door beds; attractive lobby, elevator, attractive kitchen and large closet and pantry.
THE RALPH D'OENCH CO. JE. 3780

PERSHING, 5526—Delightful 2nd or 3rd floor apartment, 5-room efficiency type, 3 exposures. See janitor or call Real Estate Management Co., MAin 0953.

PERSHING, 5590 (Meriyn)—New building, 4 rooms, furnished or unfurnished, $47.50 up, includes gas and electric. See manager.
DUBINSKY REALTY CO., MAin 2757.

APARTMENT DUPLEX
7220 Pershing; 7 rooms, 2 baths, bedrooms upstairs; large porch; beautiful grounds; near transportation; gas heat; heated garage; rent reasonable.

COMMODORE APARTMENTS
5316 Pershing; desirable furnished and unfurnished apartment; now available; also 1 basement room. RO. 0200.

PERSHING, 5529—First floor; finest 5 rooms city; modern; refrigeration; southern exposure; craftex walls; reasonable.

PERSHING, 6116—5 and sun parlor; open front porch; excellent location.
ST. LOUIS RLTY. DEV. CORP. CH. 1969.

PERSHING, 5379—6 rooms, sunroom; free refrigeration; $47.50; hurry. PA. 0170J.

PERSHING, 5637—4 rooms and sunroom; Murphy bed. ROsedale 1950.

5885 PLYMOUTH
Lovely 4 and 5-room efficiency; all conveniences included.

ROSEBURY, 6308 S.—4 rooms and sunroom, dressing room, bed, refrigeration; $57.50.

BETTER APARTMENTS
N. E. COR. ROSEDALE AND WATERMAN
4, 5 and 6 rooms, more light; A1 condition; open for inspection; $50 up.
1002 Goodfellow, 4 rooms; $47.50.
5756 Chamberlain, 4 rooms; $47.50.
WALTER F. SHEEHAN, 705 Chestnut.

ROSEDALE, 519—5 rooms, 2d floor; G. E. refrigerator.
B. A. THOMPSON R. CO. PA. 0141.

SAN BONITA, 6616—5 spacious rooms; garage; choice 2d fl.; will decorate.
ST. LOUIS RLTY. DEV. CORP. CH. 1969.

SAN BONITA, 6505—5 rooms, elegant apartment; exceptionally nice; open.

SAN BONITA, 6624—5-room attractive apartment; garage. Lang, HI. 6370.

7704 SHIRLEY DRIVE
5 rooms; every modern convenience; automatic heat, refrigerator; gas stove; janitor service; garage; close to schools and transportation; open; will decorate. PA. 7763.

SOUTHWOOD, 6226 — Delightful apartment of 6 large rooms, 9 closets, Frigidaire; front drive to garage; reasonable rent.
FRANCIS-PERRY-RUTH, 110 N. 7th.

THE LUCERNE
TAYLOR AND McPHERSON
6 rooms, including 1 small hall bedroom suitable for child's room, den or cocktail room; other rooms are spacious, conveniently arranged. The rent is also an agreeable feature of this apartment.
THE RALPH D'OENCH CO. JE. 3780

TAYLOR, 319 N.—6 rooms, 2 baths, front and rear sleeping porches; basement garage. EDWARD L. BAKEWELL,
118 N. 7th st. CHestnut 5555.

UNIVERSITY DR., 6811—Facing Washington University; 4 rooms; sunroom; adults.

WALTON, 522—5 fine rooms, heat furnished; put in good shape; $25.
LARNER-DIENER CO. CE. 2965

SIR WALTER RALEIGH
3664 Washington—Bedroom or efficiency apartment in convenient midtown location for persons desiring quiet and excellence in environment. JE. 5640.

WASHINGTON, 6805—Corner Kingsland; 3d floor west; 5 rooms, 2 sunrooms, refrigeration; garage; open; $75.
EUGENE J. ALTHEIMER, WILLIAMS & CALMER, INC., CHestnut 6900.

WASHINGTON, 5916—5 rooms, good size kitchen with G. E. refrigerator; garage in rear.
THE RALPH D'OENCH CO. JE. 3780

WASHINGTON, 5951—5 rooms and sunroom, bath, heat, janitor service; new Frigidaire; being decorated, $47.50.
GIRALDIN BROS. R. E. CO. CH. 4314

WASHINGTON, 6110—4 light, airy rooms; 2d floor; $42.50; tenant will show.
WM. C. TIEMAN, 705 Chestnut. CH. 6776.

WASHINGTON, 6655—6-room attractive apartment; garage included; $52.50.

WASHINGTON, 6109—4 rooms, completely redecorated; third floor.

WASHINGTON, 6666—2d-3d floors, beautiful 7 rooms; will decorate.

WASHINGTON, 6677—1st, 3d; 5, sunroom; bed. CA. 6964J.

WASHINGTON, 6016A—4 rooms, $40.
ANDREAS, Main 2633.

WASHINGTON, 6623—4-room efficiency with sun parlor; 4 exposures; 1st floor.

WATERMAN, 5132—Efficiency type, with or without bedroom, furnished or unfurnished. All service included. Please see manager.
THE RALPH D'OENCH CO. JE. 3780

WATERMAN, 5041—3 & 4 room efficiency, well kept building; all tile bath; rent includes gas for cooking, light, heat and refrigeration. See manager on premises.
HAUSCHULTE R. E. CO., 2407 N. B'way

WATERMAN, 5575 — 2d floor; desirable tenant wanted for this attractive apartment home; 6 rooms, outside porch; being decorated; worth inspecting.
FRANCIS-PERRY-RUTH, 110 N. 7th.

WATERMAN, 5548—5 rooms, 2 sun parlors; reception shower bath; Frigidaire.

WATERMAN, 5667—7 rooms, 4 bedrooms, 2 baths; concession; reasonable.

APARTMENTS FOR RENT

West

They're Leasing at the *Park Plaza*



because—
They want comfort, convenience and prestige at a modest rental which includes full service.
Beautifully 1-10 room appointed apartments.
KINGSHIGHWAY and MARYLAND
RENTAL MANAGER FO. 3300

REASONABLE RENTS
Pullman Apartments — — $30.00
Dining Alcove Apartments — $35.00
5-Room Efficiency — — $40.00
Light, gas, refrigeration furnished. 15 minutes to downtown; near stores, schools, churches and Forest Park.
THE DEL MONTE .. 5622 DELMAR

Designed for Finer Living
If you desire comfort and convenience at reasonable rentals, we invite your inspection—6 or 7 room apartments. See manager on premises or call ROsedale 3110.
Warwick Court Apts.
5638-46 KINGSBURY



Pierre Chouteau
4440 LINDELL BOULEVARD
An atmosphere and service that pleases the most discriminating.
Beautifully decorated home apartments with three exposures—exceptional living room and dining room.
5 rooms, 1 bath, shower. 6 rooms, 2 baths, shower. May We Show You Through?
RESIDENT MANAGER

Daniel Boone
14-Story Modern Fireproof Building
3733 Lindell Blvd.
3-Room Efficiency
Bedroom Efficiency
Furnished or Unfurnished
Manager
FRanklin 4070

TRAMORE CASTLE
4525 Lindell Blvd.
1 or 2 Bedroom Apartment Available
FO. 2144

SIX ROOMS—2 BATHS
A well arranged, cool, second floor apartment with open porch. Excellent transportation at your door. See
See 5535 Waterman
GIRALDIN BROS. R. E. CO.
CHestnut 4314

THE MARNE—5528 PERSHING
Efficiency apartments of 3 or 4 rooms, furnished or unfurnished. Resident manager.
GIRALDIN BROS. R. E. CO.
CHestnut 4314

BROWNING APT. HOTEL, 5536 PERSHING
4 AND 6 ROOM EFFICIENCIES
Also 1 Hotel Room, $30
Furnished.
Manager, RO. 9237
HOUSAM CO., Agents

APARTMENTS FOR RENT

West

WATERMAN, 5807—7 rooms, sunroom; 2 baths; garage; 2d floor. CHest. 9255.

WATERMAN, 5157—6-8, outside modern rooms; 2 baths; reasonable. FO. 4810.

WATERMAN, 6020—5 rooms, Frigidaire; modern. Inquire second east.

WELLS, 5312—4 rooms; modern; $40.
DOUGHERTY R. E. CO., 109 N. Seventh.

DONALDSON COURT
Westgate, 605 — Large lawn; suburban location; near University City schools; bedroom apartment, parquet floors; tile baths, in-a-door bed in living room making equivalent of two bedrooms, $55, including electric and gas. Playground for children.

WESTGATE, 754 — Bedroom apartment, convenient to stores and transportation. $42.50, includes gas, electric and refrigeration. See janitor or call MAin 0953.

851-59 WESTGATE
3 rooms, heat, janitor service, Frigidaire, shower, Murphy bed, gas stove; fine West End district; $31.

WESTGATE, 520 (corner of Delmar)—Delightful efficiency; every convenience; 2d floor; rent $37.50. See manager, Apt. 209, or phone CAbany 3240W.

WESTGATE, 736—6 rooms; will do necessary work; $45. See janitor.
DUBINSKY REALTY CO., MAin 2757.

WESTGATE, 843—5 large rooms, $60.
BRUNE REALTY CO., 722 Chestnut.

5802 Westminster (Corner Laurel)
6-room corner apartment, 2nd floor, open porch, modern, possession July 1.
A. F. JACOBS, 4923 N. Grand.

WESTMINSTER, 5808—5 rooms; now being redecorated; reasonable rent.
THE RALPH D'OENCH CO. JE. 3780

WESTMINSTER, 5733—Four rooms and sunroom, stove, bed, refrigeration. Groebl-Senniger. **$42.50**

WEST PARK, 7200 (2d east)—6-room efficiency, sleeping porch, refrigeration.

WEST PINE, 3933—5 rooms, newly papered and painted throughout; reasonable.
EDWARD L. BAKEWELL,
118 N. 7th st. CHestnut 5555.

WICHITA, 4503—4 rooms, extra bedroom; heat, refrigerator; old rent.

YORK DR., 7525—New 4-room; 3 exposures; refrigerator; stove.

APARTMENTS FOR RENT FURNISHED OR UNFURNISHED

West

APARTMENT—Sublease, furnished or unfurnished; a bargain; attractive 5 rooms, in Cabanne district. Phone FO. 4338.

CLEMENS, 5617—4 rooms front, 2d floor, southern exposure. PA. 3337.

DELMAR, 4050—3-room effi.; furnished or unfurnished. Mgr. on premises.

4358 FOREST PARK
3-room efficiency; see manager.

INTERDRIVE, 714—Beautiful 3-room efficiency, southern exposure. $40.

LINDELL, 4317 — 2-3 rooms, heat, hot water refrigeration; manager.

3734 WASHINGTON.
Furnished or unfurnished; twin beds; refrigeration; tub and shower bath. Manager, Apartment G.

APARTMENTS FOR RENT—West

THE STATELY BEAUTY OF THE
CHASE APARTMENTS
4931 LINDELL BOULEVARD
10 ROOMS—3 BATHS
Is Indicative of the Spacious Luxury That Prevails in This Attractive Building —the Home of Prominent St. Louisans.
These Apartments Interpret Ideally the Modern Spirit of Smart Simplicity. Living Rooms, Bedrooms and Sunrooms Are Commodious. Chase Accommodations Provide New Living Enjoyment.
CALL RESIDENT MANAGER, RO. 0740.
HENRY R. WEISELS CO.
CH. 4800 8TH AND CHESTNUT.



Newly Decorated
STUDIO ROOMS, $65 up
Distinctively furnished in period styles. Venetian blinds. Modern fixtures, studio lounges. Bath and shower. Inquire ROsedale 2500.
Miss Bliger, rental manager.
CHASE HOTEL
Kingshighway and Lindell

FOREST PARK
APT. HOTEL
Newly decorated apartments and homelike hotel rooms amid enchanting surroundings that insure pleasant living.
We invite your Inspection
4910 WEST PINE

COOL *Comfortable*
THE APARTMENT BEAUTIFUL
with
Summer Resort Comfort
7545 YORK DR.—MOORLANDS
Cooled by Refrigerated Air
Individually controlled cooling and air-conditioning. Personal selection of decorations.
JACOB RUBIN & SONS
CEntral 1154

BRANSCOME
APT. HOTEL
5370 PERSHING
RO 4000
Overlooking Forest Park
Attractively decorated Apts. and Hotel rooms with combination tub and shower baths.
EXCELLENT CUISINE. 200-CAR GARAGE

ONE
Sunroom Apartment
Newly decorated and furnished; south and west exposure.
Branscome Apartment Hotel
5370 PERSHING RO. 4000

The EMBASSY
Smart kitchenette apartments. 1 to 5 rooms, furnished or unfurnished. Excellent restaurant.
3-Room Unfurnished — $60.00 Up
4-Room Unfurnished — — $80.00 Up
5-Room Unfurnished — $105.00 Up
GARAGE FOrest 7135
530 N. UNION

APARTMENTS FOR RENT—FURNISHED OR UNFURNISHED

West

WASHINGTON, 4639—3-room apartment, either furnished or unfurnished.
LANCASTER APARTMENTS
5283 Waterman av., 3 rooms, dressing room, furnished or unfurnished. Call manager, FOrest 0834 or A. M. & F. J. CORNELL, INC., Main 2256.

WESTMINSTER, 4125 — 3 and 4 rooms; heat, hot water, refrigeration; manager.

WESTMINSTER, 4631-33—2-3 room efficiency. Manager on premises.

WHITTIER, 529 N.—3-room effi.; furnished or unfurnished. Mgr. on premises.

APARTMENTS FOR RENT—FURNISHED

South

ALFRED, 3127—2-room furnished apartment; electric refrigeration; bus and car line.

APARTMENT — Small efficiency, living, dressing, kitchenette, bath. 3185 S. Grand

BONITA, 4762—3-room efficiency; ideal location; reasonable rent. FL. 2302.

CHEROKEE, 2753—3-room apartment; steam heat; Frigidaire; laundry; garage.

FLAD, 4036A — Cozy 3-room apartment; every convenience; adults; private.

FLAD, 4242—Beautifully furnished four rooms; Frigidaire; extra bed; $38.

GRAND, 4209 Ellenwood; 4-room efficiency complete. RI. 4409.

HARTFORD, 3656 — 2-room apartment; electric refrigeration; everything furnished.

HENRIETTA, 3252—Living, dining room, Murphy, kitchen, dinette, bedroom; Norge, linens, dishes, 1st floor, $44.

KEOKUK, 3809—Living, bedroom, dinette, kitchen; newly decorated. Manager 3809.

FACING TOWER GROVE PARK
4107 Magnolia, nicely furnished, 4-room and 5-room efficiency.

NEBRASKA, 2117—Apartment, studio Murphy, Frigidaire, air cooled; adults.

SIDNEY, 3548—3 rooms, furnished efficiency; refrigerator; gas, electricity; $45

THIRTY-NINTH, 2366 S. — Nicely furnished 4-room efficiency at Tower Grove Park.

VICTOR, 3500—Desirable 2d floor efficiency; adults; good location; reasonable.

Southwest

COLUMBIA, 6137—Four completely furnished, bath, $45

KINGSHIGHWAY, 3120A S.—New 2-room efficiency; refrigeration; adults. LA. 7158

LINDENWOOD, 4932—Nicely furnished, cool apartment; adults. FL. 7544.

WICHITA, 4503—4 rooms, extra bedroom; heat, refrigerator; old rent.

YORK DR., 7525—Refrigeration, heat, light, furnished, high, cool. HI. 6373.

West

APARTMENT — 3-room; for employed Protestant adults; reasonable. Everything furnished. Conveniently located. Box W-239, Post-Dispatch.

APARTMENT — Summer; charming six-room duplex; two baths, porch; exclusive neighborhood; $65 month. FOrest 5241.

APARTMENT—5 rooms, summer months, 2nd floor, cool and comfortable. CA 5179M.

APARTMENT—Reasonable; sublease July to October; 5 rooms, sleeping porch; grand piano. FOrest 3703.

APARTMENT — Efficiency, furnished or unfurnished; Sherman apartment, Skinker and McPherson.

APARTMENT — In private club; meals served. FOrest 5824.

APARTMENT—Nicely furnished; reasonable; adults. FO. 7641.

BELT, 329—Handsome 5-room apartment. FOrest 1289.

APARTMENTS FOR RENT—FURNISHED

West

BUCKINGHAM CT., 4934 — Beautiful 6 sunroom; 3 bedrooms; owner's home, $75

BUCKINGHAM COURT, 4924—Three-room efficiency, balcony; adults.

CABANNE, 5135—Unusual apartment in residence; refrigerator; garage; couple; investigate.

CABANNE, 5146—3 lovely rooms, first floor; gas, electric, silver, linens, phone, maid, $17.50 semi.

CABANNE, 5459—Summer, 4 pleasant rooms; 2d north; adults. RO. 3416.

CABANNE, 5141—2 rooms, nicely furnished; Frigidaire, garage, couple.

CATES, 5658—Charming 3 rooms, bath, refrigeration; $9.50; also small apartment; private bath; refrigeration; $7.50.

CHAMEERLAIN, 5609—Fine 3-room suite; everything furnished, $9. CA. 1035W.

CLAYTON RD., 6310—4-room efficiency; residential neighborhood.

APT. THAT'S REALLY A HOME.
1021 Claytonia Ter. (7100 Clayton rd.)—5 and sunroom; light, air, all 4 sides; attractively decorated and furnished; largest G. E.; pretty yard; choice section; 15 minutes downtown; permanent. ST. 3537, MA. 4306.

CLEMENS, 5700—Five rooms and sleeping porch, for summer; cool home nights. CAbany 3503R.

THE TIVOLI
DELMAR, 6358 — Nearly decorated little apartments, delightfully furnished, elevators.

DELMAR, 5561—5 or 6 rooms, completely furnished, $52.50 up; southern exposure; also unfurnished. Office, 5577 Delmar. DUBINSKY REALTY CO., MAin 2757.

ENRIGHT, 5926 — Modern 3-room brick bungalow, bath, sun parlor, furnished complete; Frigidaire; beautiful surroundings.

**ENRIGHT, 5091—2-room apartments, everything furn

APARTMENTS, DWELLINGS, HOUSES, FLATS Wanted, For Rent and For Sale Are Advertised in These Columns Today

FLATS FOR RENT—South

THIRTEENTH, 1331-41 S.—2-3 rooms; Al shape; $6@10. MAin 1195.

UTAH, 3866A—5 rooms, modern; nice location; garage, $40. LA. 9543.

WILMINGTON, 3653A—4 rooms, modern; garage; convenient transportation.

WINNEBAGO, 3437A—5 rooms, hot-water heat, garage, reasonable.

WYOMING, 4246—4 rooms, everything modern; adults, $30; garage free.

WYOMING, 3714A—FIVE ROOMS AND GARAGE; ADULTS.

WYOMING, 3938—Six rooms, bath, hardwood floors.

Southwest

BLOW, 6417—Just completed, beautiful new duplex, 3 rooms, tile kitchen and bath, built-in cabinet, linoleum, Venetian blinds, screened porch, laundry, tubs, garage, adults. FL. 2248.

CHIPPEWA, 4979—6 lovely rooms, steam heat by tenant; garage, $40. Hurry!

SOUTHAMPTON CO., 4391 S. Kingshighway

COLUMBIA, 4973A—5 rooms, sunparlor, hot-water heat. LA. 3270.

DELOR, 5220A—5 rooms, tile bath, newly decorated and painted; garage; rent reduced. MILTENBERGER & SON, MAin 2046.

EICHELBERGER, 4957—3 rooms, bath, garage.

GOETHE, 5179—5 rooms, modern; vitrolite bath, venetian blinds; garage.

KINGSHIGHWAY, 6032A S.—4 rooms, modern, garage, adults, side entrance.

LAWN, 3525—New, beautiful, lower; strictly modern, air-conditioned, block Kingshighway, adults, $42.50. HI. 1001.

LAWN, 4230A—5-room efficiency; modern; garage; A1 condition.

MAGNOLIA, 4940A—5 light rooms, $25; quiet location; adults only; open.

MARDEL, 4963A—New 5; tile kitchen, bath; hot-water heat; $55. PR. 5455.

MARDEL, 4966A—4 rooms, steam heat, screened porch; garage; adults; $30.

NEOSHO, 5405A — Beautiful 3 rooms; enclosed-in porch; $40. RE. 4431.

NOTTINGHAM, 4916A—5 rooms and sun room.

OLEATHA, 4999—2d floor east, 4 rooms, bath, hardwood floors, tile bath, craftex walls, refrigerator and stove furnished. Jos. F. Dickmann R. E. Co., 804 Chestnut.

PERNOD, 4958—New lower 5 rooms, tile kitchen, bath; garage; hot-water heat.

PERNOD, 5058A—New, modern 4 rooms, screened porch; adults only.

PERNOD, 5301A—5 rooms, tile bath, hardwood floors; refrigeration; garage.

REBER, 5816A—4 rooms, hall, laundry, garage; heat furnished; adults.

RHODES, 5080—4 rooms, heat, hot-water furnished; garage; will decorate; $35.

RHODES, 5463A—New 5-room; modern, decorate to suit; open. LAclede 7929

ROSA, 5460—5 rooms, bath, hardwood floors; screened-in porch.

SOUTHWEST, 5929—4 rooms, bath, oak floors, furnace, garage; $27.50.

VERNON LAUX, 4658 Gravois, RI. 7800.

SUTHERLAND, 5031—6 rooms, bath, furnace; garage; refrigerator; screened porch; decorated; linoleum; $42.50. 6979

VERNON LAUX, 4658 Gravois. RI. 7800.

SUTHERLAND, 5302A—4 rooms, modern; garage; hot-water heat. Phone FL. 3118.

4947A WALSH ST.

5 rooms, bath, furnace; $40; open.

MULLIN-WALTERS REALTY CO., INC.

5027 WINONA

5 Rooms, Steam Heat, Garage, 2nd Floor

Available, $40.00

FRANCISCUS-MAGINN, Inc.

MAin 4407

West

ALAMO, 6461—5 rooms, modern; refrigerator; garage; transportation.

ARCO, 4570A—Open; 5 rooms, porch; at park. FR. 8608.

ARLINGTON, 1383A — 4 rooms; garage; furnace heat; $20. CA. 3144W.

ARLINGTON, 1383A — 4 rooms, garage, furnace heat; $20. CA. 3144W.

AUBERT, 1243A—5 rooms, bath, $16. EDWARD L. BAKEWELL, 118 N. 7th. CHestnut 5555.

AUBERT, 797—First floor, 3 rooms, bath, adults.

BAYARD, 796A—4 rooms, bath; $17.50. Grant, 726 Chestnut, MA. 2312.

BELT, 1490-4—4 rooms, bath, furnace; newly decorated. WANSTRATH, CE. 2940.

CENTRAL, 1025A (block east Skinker, block south Forest Park)—New 5 rooms, modern; all bath, shower. HI. 2710.

CHOUTEAU, 4408A—5 light rooms; modern; redecorated; garage.

COMMODORE DR., 1034—5 rooms; modern; garage; newly decorated. ST. 3651.

DELMAR, 4812—5 rooms, second floor; bath; only $25; open.

HAUSCHULTE R. E., 2407 N. B'way.

DELMAR, 5063—4 rooms; modern; good business location; redecorated; garage.

EATON, 4133A—3 rooms, bath; $12.

MULLIN-WALTERS REALTY CO., INC.

ENRIGHT, 6003—3 rooms, 2d floor, sleeping porch; gas stove and refrigerator; garage; $45.

B. A. THOMPSON R. CO. PA. 0141.

9 ROOMS, 2 BATHS, $50

5847 Enright. HEATH CO., GA. 3164.

EVANS, 4310A—4 rooms and bath, heat and electricity included.

FOREST PARK, 4520—Second east; $30. JOHN S. BLAKE & BRO., 815 Chestnut.

FOREST, 1059—3-6 rooms; heater; reasonable; desirable tenant. HI. 6373.

GRANVILLE, 1390—Modern 5-room flat, $25. BRUNE REALTY CO., 722 Chestnut

HAMILTON, 1488A—3 rooms, bath. H. MAURKAMP CO., 6331 Easton.

HAWTHORNE PL., 1308 — Richmond Heights; living room, breakfast room, kitchen, bedroom, tile bath, hardwood floors; rent only $27.50, with garage $30 HEMMELMANN-SPACKLER R. E. CO. 701 Chestnut st.

HODIAMONT, 1220A—5 large rooms, bath, screens, shades; modern; rooms newly decorated; also 6-room flat in Wellston.

HODIAMONT, 1242—Lower 4 rooms, bath, sun porch. Open 1 to 5 Sunday.

HODIAMONT, 1276—4 rooms, tile bath, furnace, $25. LaClede 5589.

JULIAN, 5736—Upper 5 rooms; heat, refrigeration; garage; $50. Owner, MU. 6928.

KENSINGTON, 5165A—Modern 6 or 8 rooms; hardwood floors, sleeping porch, etc.; reasonable.

KENSINGTON, 5010—5 rooms, bath, furnace, garage, 1st floor; $25.

LACLEDE, 4541—4 rooms, steam heat; hardwood floors throughout; newly decorated; rent reasonable. DUKE-YUNG, INC., 16 N. 8th. CH. 3944.

LACLEDE, 3702A — 4 rooms and bath, $15, or 3 rooms, $11. LA. 8754.

LACLEDE, 4343A—4 rooms, hardwood floors, tile bath, steam heat; $26.

McMILLAN, 4602A—5 rooms, bath, furnace, $26. FOrest 8017.

McPHERSON, 4334—2 flats, 5 and 6 rooms, new hardwood floors; remodeled; heat furnished; see to appreciate.

MAGNETT, 4215—4 rooms, bath, furnace; newly decorated.

MAPLE, 5854A—5 rooms, furnace, bath. B. A. THOMPSON R. CO. PA. 0141.

MAPLE, 6016—6 rooms; heat furnished; $40. FR. 3535.

MONTCLAIR, 1087—4 rooms, use of bath, furnace, heat, electric and cooking gas furnished; only $25. RIo. 0343J.

NEWBERRY, 4728A—6 rooms, bath, furnace, garage; will put in A-1 condition for desirable tenant; $25. Easton-Taylor Trust, FO. 4233.

FACING PARK—ADJOINING ARENA. 5844 Oakland, cor. Oakview; ideal for confectionery, ice cream, display.

OAKLAND, 4556—6 rooms, bath, furnace; garage; $27. Key downstairs. LA. 9339.

OLIVE, 3851A—5 rooms and bath, hot-water steam heat, janitor service; $25.

GIRALDIN BROS. R. E. CO.

OLIVE, 3687A—Near Grand; 6 rooms, steam heat; garage. CA. 4314.

OLIVE, 3812A—5 rooms, modern; garage; low rent. CE. 2940.

PAGE, 4520A—5-room flat; newly decorated; $21.50. Daniel Graef, 726 Chestnut. MAin 2312.

PAGE, 6234—5 rooms; south exposure; screen porch; garage; reasonable. CA. 6742M.

PAGE, 3715A—6 rooms, bath, electric, $25 JOHN DOCKERY & SON, 1002 Chestnut

FLATS FOR RENT—West

PAGE, 5840A—6 rooms, bath, furnace, GROEBL-SENNIGER. **$25**

PLYMOUTH, 5954A — 6 rooms, sleeping porch; shady; newly decorated; hardwood floors.

RIDGE, 5327A—6 rooms, $27.50.

CHAUNCEY P. HEATH CO. GA. 3164.

RIDGE, 5750—3 rooms, bath, furnace, $24. GLICK. MAin 4182.

ROMAINE PL., 5917A—5 rooms, bath, furnace, $22.50. Jas. F. Williams, 3901 Park. GR. 6668.

ST. CHARLES ROCK RD., 7801-03 — 5 and 6 room, bath, furnace, $18, $25.

SAN BONITA, 6403A—6 rooms, heat furnished; janitor service, garage.

SEMPLE, 1356A—6 rooms, modern; adults. JOHN DOCKERY & SON, 1002 Chestnut

TALMADGE, 924-26A (at 4150 Cheuteau) —3 cozy rooms, modern, nice bath; conveniently located; closets, laundry; decoration; $17; 2 prompt tenants. Agent 4016 Chouteau or CA. 1764.

TAYLOR, 1211A N.—4 large rooms, bath, furnace, only $18. NE. 0593.

TULANE, 7123—New duplex, 5 and 5 rooms; beautiful interior; air-conditioned.

VERNON, 5574—1st floor, 5 rooms, hardwood floors, porches, $30. 2d floor, 6 rooms, $25.

VERNON, 4623—2d east; 4 rooms, hardwood floors, furnace, bath; $25.

VERNON, 5314—6 rooms, garage; $32.50. T. L. LANG, 1021 Big Bend. HI. 6373.

$25 WAGNER, 1922A—4 rooms, hardwood floors, furnace.

Harry M. Fine, 809 Chestnut. CH. 9151

WELLS, 5136—5 rooms, modern, sleeping porch.

WELLS, 5126—5 rooms, newly decorated, furnace. Inquire upstairs.

WEST PARK, 6515—5 rooms, hardwood floors, Venetian blinds, modern; very reasonable. Call FL. 6615.

FLATS FOR RENT—Furnished

North

HOWARD, 2703A—4 rooms and bath, furnished, $14. Call JE. 2494.

Northwest

ST. LOUIS, 4562—3 furnished rooms, bath, front, side entrance; adults.

South

CONNECTICUT, 3522—3-room lower flat; bath; furnished. GRand 0540.

MISSOURI, 2711A—3 nice furnished rooms; $15.

PESTALOZZI, 3450—5 rooms, completely furnished; modern; reasonable. FR. 5223

TWELFTH, 1716-16R S.—3 rooms, bath; nicely furnished, $15-$20. PR. 1211.

West

COZY 4-room efficiency; modern, new refrigerator. HI. 8650.

PAGE, 5245—3 lovely rooms; bath; sunroom; private; first floor.

HOUSES

North

BACON, 1817—6 rooms, bath, furnace; garage; newly decorated; $25. MA. 4182.

BACON, 1526—5 rooms, bath, garages, corner; or sell like rent.

CHAMBERS, 904—3 rooms, toilet, $9. 1329A Blair; 3 rooms, electric; $5.50. 4050A R. N. Broadway, 3 rooms, electric, $6.50.

CAMELIA, 4003 — 6-room residence, $27.50. CHestnut 8209.

LOWELL, 8801—4 rooms, modern; 2-car garage. Baumgartner-Kummer, 8701 N. Broadway. CO. 6221.

PECK, 4121—4-room cottage; electric, bath, screens, furnace; adults.

WRIGHT, 1433—6 rooms, bath, furnace; arranged for 2 families; $20.

Northwest

ALCOTT, 5532—Cottage, 4 rooms, large yard, A1 condition, adults, owner on premises all day Sunday.

ASHBY, 4938 — 4-room modern cottage; decorated; garage; $35. Colfax 1704J.

BUNGALOW—5 rooms and sunroom, garage; wonderful condition; 1 block from bus. CALL MU. 4412.

BUNGALOW—Newly furnished 6-room; conditioned; city; reasonable. EV. 2308 Mon.

CHARLOTTE, 4056—Living room, dining room, kitchen, 2 bedrooms, tile bath with shower, 2-car garage, open, $60.

EUGENE A. ALTHEIMER, CHAS. A. CALMER, INC., 817 Chestnut st.

CUPPLES, 4778—5 rooms, bath, furnace, garage; in first-class condition; rent $40. HUGH H. STEWART REALTY CO., 311 N. 11th st. Garfield 3300.

EMERSON, 5056—4 rooms, tile bath, rent $30; garage.

KOSSUTH, 4673—6-room bungalow; first-class condition.

LILLIAN, 4951—5 rooms, 2 sunrooms; modern; convenient. CA. 3875J.

MAFFITT, 5151—4-room cottage; modern; garage; adults only.

South

ARSENAL, 5363—Five rooms, bath and furnace.

BENTON PL., 34—11 rooms, 2 baths, good rooming house; $500 will handle it. 2000.

BLAINE, 4012—5-room bungalow, sun porch; Frigidaire; garage; adults.

CHRISTY, 5118—5 rooms, bath, furnace, garage, living room across front with inset-dec bed; gas stove, refrigerator; open.

HAUSCHULTE R. E. CO., 2407 N. B'way.

COMPTON, 2610 S.—Modern 7-room residence; furnace heat. PR. 2936.

COTTAGE—4-room in county; deep lot; modern. FL. 3000.

DELOR, 4254—(Rear)—3 nice rooms, $12.

ECKEL-EARICKSON, 3542 GRAVOIS.

DELOR, 3706—3 rooms, modern; hot-water heat; $30; rooms and baths.

GERTRUDE, 5424—New, modern 4-room bungalow; beautiful vitrolite bath; $40; adults. Landers 5470.

NEW BRICK BUNGALOW

GRAVOIS, 8706—For lease; 6 rooms, 1 bath, 1 lavatory, 3 bedrooms, venetian blinds, screened-in porch and awnings. O'ROURKE, 5471 GRAVOIS, RI. 4310

HARTFORD, 3540; 6 rooms, attic; good condition; garage; rent $40; vacant.

3309 Pestalozzi; 7 rooms; good condition; rent $40; vacant.

TOWER GROVE BANK & TRUST CO. Grand and Hartford. FR. 5500.

HICKORY, 1913-15—Nice 8-room house, $22.50 each.

GRAEF, 726 Chestnut, MA. 2312.

HICKORY, 1420—8 rooms, bath; $25.

H. MILLER REALTY CO., 505 Chestnut.

MODERN corner bungalow, 5 and sunroom. 5621 S. Broadway; $42. RI. 3555.

4422 MORGANFORD

7 lovely rooms, well arranged; all modern. FEDERER, 2610 Gravois, PR. 1519.

OLEATHA, 4032—Duplex, 3 rooms, tile bath; rathskeller and garage.

2631 PENNSYLVANIA

Five large rooms, hardwood floors, tile bath, double garage; perfect condition; outside just painted; rent only $45.

CONRAD L. SCHOPP, Agent, CH. 7337.

RUTGER, 2921—Six rooms, bath, electric, $22.

RUTGER, 2645—6 rooms, hot-water heat, bath; 2-car garage; $27.50.

4616 S. THIRTY-EIGHTH ST.

Five rooms, tile bath and kitchen, hardwood floors, tile bath and kitchen, hardwood

M. A. RUST & SONS R. CO., MAin 4551.

THOLOZAN, 3706—Modern 5-room brick bungalow; garage. Call LA. 4000.

VIRGINIA, 4111—Bungalow, 4 rooms, modern; $38.

VIRGINIA, 3940—5 rooms, sunroom; modern.

WANDA, 6004—Brick, 4 rooms; modern; hot-water heat; garage, $40. BRINKOP. LAclede 3040.

WANDA, 6001—Modern 6-room bungalow; garage; reasonable. Call FL. 5600.

WANDA, 6042—5-room bungalow; modern; $40. CE. 0872. 313 Lafayette.

Southwest

BUNGALOW—5 rooms, modern; garage; vacant July 1. FOrest 0727.

DALE, 6488—Cottage, 3 rooms, newly decorated, near Scullin's; $15.

DELOR, 5202—Modern 5-room bungalow, rent $45 mo. RI. 6083.

DEVONSHIRE, 6455—rooms, strictly modern; new, $85. BRINKOP, LA. 3040

FORREST, 2158—Cottage; 4 rooms, bath; hot-water heat; garage; $30.

FYLER, 6816—5 rooms, modern brick bungalow.

KINGSHIGHWAY, 6408 S. — 5 rooms, bath; garage; up to date.

LAKEWOOD, 5023—5 rooms, $25; 5023 Frankfort, 5 rooms, $37.50.

PERNOD, 6428—Beautiful bungalow, modern; price $50; owner on premises Sunday from 1 to 4 p. m.

RESIDENCES FOR RENT

Southwest

McCUNE, 6530—6 rooms, modern bungalow, newly decorated, $35.

RESIDENCE—Six rooms; extra lavatory; 2-car garage. 6649 Sutherland.

SOUTH CUBA CT., 5966—Brick, modern 5 rooms, sunroom, garage.

THOLOZAN, 5247—Beautiful 5-room bungalow; large living room, no objection to children; rent reasonable.

WILSON, 6136—5 rooms, modern; garage; 40-foot lot; $35. RIverside 5430.

6415 WOODBINE CT.

6-room bungalow; beautiful street; hot-water heat, tile bath, modern.

FEDERER, 2610 Gravois, PR. 1519.

West

A REAL HOME FOR REAL PEOPLE

Who appreciate "REAL HOME LIFE." BEAUTIFUL CORNER LARGE GROUNDS, 5755 Bartmer, corner Goodfellow; 10 rooms; hardwood, water heat, Loewenstein. OPEN.

BARTMER, 5343—10-room house; just remodeled; in St. Rose's Parish; 3 garages always rented; reasonable rent to good tenant. BOKERN CO. GA. 0108.

CABANNE PL., 60xx—A home, 6 rooms, 2 baths, sleeping porch, rathskeller, garage; hot-water heat; available July 1; unfurnished or furnished. RO. 2410.

CABANNE, 5878—8 rooms, furnace, bath; $35. B. A. THOMPSON R. CO., PA.0141.

CATES, 5639—10 rooms, hot-water heat; excellent condition; $45; open 1 to 5 Sunday.

CATES, 5241—6 rooms, $32.50.

GRAEF, 726 Chestnut, MA. 2312

CHAMBERLAIN, 5745—10 rooms, furnace; hardwood floors; garage; decorated; open.

CLARA, 1214 — 9 rooms, furnace, newly decorated; $40.

EDWARD L. BAKEWELL, 118 N. 7th. CHestnut 5555.

CLAYTON RD., 6520—Attractive home, hot-water heat; garage.

DALE, 7121—5 rooms, modern, 2-car garage. JOST, 722 Chestnut.

ETZEL, 6612—Wednesday, 4 rooms, modern; new furnace.

GRAHAM, 1454—5 rooms, hot-air heat, tile bath; rent reasonable.

KNICKMEYER-FLEER, Colfax 3425.

GRANVILLE, 1374 — 7 rooms, modern; close transportation, school; garage; reasonable. FO. 0127.

SPLENDID MODERN RESIDENCE 1109 S. Kingshighway, 6 rooms, sunroom, two-car garage; rent reasonable. WRISBERG R. CO., FR. 1970.

RENT REDUCED TO $65.

1017 KUHS PL.

2 blocks west Skinker and Clayton, 8-room bungalow; 3 rooms, sunroom, bath, on first floor. A. JAY KUHS.

LACLEDE, 3687—6 rooms, modern, $25. White enamel sink. MAin 1195.

MIDLAND, 8935—Brick bungalow, five rooms, bath, screen porch, modern; $35. Wabash 2452.

MINERVA, 5617—7 rooms, bath, furnace; only $40.

RAUSCHULTE R. E. CO., 2407 N. B'way.

MINERVA, 5073—5-room cottage; 2 garages; $20. RO. 2026.

NORTH DRIVE, 6309—5 rooms; modern; $32.50. BRUNE REALTY CO., 722 Chestnut. CHestnut 8501.

OAKLAND, 6516—6 rooms and 2 sunrooms; hardwood floors, hot-water heat, 2-car garage.

AUG. H. GERLING CO., 722 Chestnut.

OLIVE, 37xx—11 rooms, residence, good for business or rooming house; 1st floor. Bishop, MAin 4492.

OLIVE, 3704—9 rooms, steam heat, newly decorated, $37.50. CE. 1395.

OLIVE, 6726—5 rooms, double garage; adults; $37.50.

PAGE, 4129—9 rooms, hot-water heat; will decorate. FArview 2367.

UNIVERSITY HILLS DUPLEX

7226 Fershing, 7 rooms, 2 baths, 3 exposures; arrangement and privacy of residence; apartment service; gas heat, heated garage and janitor included; surrounded by tree-shaded grounds.

ROSEBERRY, 6226—Completely residential apartments, 10 rooms and 3 baths; very reasonable.

ARTHUR GOLDMAN REALTY CO., 1230 Chemical Bldg. CHestnut 3680.

SPRING, 12 8.—6 rooms, bath, furnace; will decorate; open; $25.

McDONALD, 823 Chestnut. MAin 0142.

THORNBY PL., 22 (at 5841 Maple) — 9 rooms, 2 baths; gas heat; 2-car garage. 118 N. 7th st. EDWARD L. BAKEWELL. CHestnut 5555.

VERNON, 5367 — Furnished, 9 rooms; modern; reasonable party; yard.

SPENCER, 6449—4-room cottage, bath, hot-water heat; $25.

HARRY L. POPE, 6525 Page. PA. 5119.

WASHINGTON, 4111—8 rooms, excellent condition; reasonable rent. FR. 1045.

WESTMINSTER, 4216—8 very large rooms, modern; 2-car garage; open Sunday.

$85 PER MONTH to responsible party; I will lease fine home worth $125; references. Box E-364, Post-Dispatch.

FURNISHED HOUSES FOR RENT

Northwest

BEACON, 4917—3-room cottage, refrigeration; washing machine; adults; $36.

Southwest

HOUSE—July and August; 6 rooms, sleeping porch, breakfast room; garage; lovely shady yard; quiet; excellent location; adults only. FL. 1439.

ITASKA, 5307—Furnished 4-room cottage; Frigidaire and garage.

USE and care for my comfortable home for summer across from park; low rent. ST. 3715.

West

ENRIGHT, 5926—Modern 3-room brick complete; Frigidaire; beautiful surroundings.

RESIDENCE—6 rooms, to Sept. 1; couple or 3; references. RO. 2047.

TEASDALE, 7535—Completely furnished, cool, comfortable home; 3 bedrooms; July 1st to Oct. 1st; reasonable rent. Parkview 7554M.

VERA, 1221—All modern, completely furnished, 3 rooms, tile bath, garage.

SUBURBAN RENTS

NEAR CLAYTON AND LINDBERGH 8 rooms, 3 baths, 2-car garage; 2 acres; thoroughly modern; reduced rent. Keys of W. B. SHELP & CO., Chestnut 1238.

COTTAGE—4 rooms. Inquire Kemper Service Station, Mehlville, Mo.

COUNTRY HOME, Montgomery County; 1 hour highway 40; 12-room residence; big lot; bath, electric, furnace; ideal as small hospital, home for aged or children; bargain price; terms or rent $25 month. Room 238, 3908 Olive.

HARTLAND, 2427 (St. John's Station)—5-room modern brick bungalow; $37.50. Ash Hills dr.; 5 rooms and breakfast room; $75.

H. B. SURKAMP CO., 6331 Easton.

5 ROOMS—1 acre, space to develop a lessant and airport; corner Taylor road; $35. Plenty fresh air.

BURIAN REALTY CO., 4016 Chouteau.

HOUSE—4-room; garden plot; electric; St. Louis, chicken house; 6 miles north of Broadway. CO. 6221.

BAUMGARTNER-KUMMER, 8107 North

KENTUCKY, 2960—County; 5-room brick bungalow; $35. GR. 9255.

RESIDENCE—7-room brick; strictly modern; tile bath and kitchen; hardwood floors; 2-car garage in basement; Forder road, ½ mile west of Telegraph. Oakville, Mo. Riverside 1194J.

OLIVE, 9018—Modern 7 rooms, basement garage; suitable for business; open week days. CLayton 1060.

PRICE RD.—Residence, 7 rooms, lot 150 feet, just built; sacrifice. CA. 5599J.

Affton

OPEN TODAY, 10-4:30.

Go out Gravois to 9500, turn left 1 block; less than ½ hour from heart of city. 9411 Sterling; lovely 7-room brick bungalow, 2 baths, shower, hot-water heat, hardwood floors, 2-car garage; side drive. Jost Realty Co., 113 N. 10th. CH. 2575.

CONCORD SCHOOL RD.—1 block east Tesson, home, 5 rooms, modern, $35. Dixon 6012.

Brentwood

WHITE AV., 8823—Cottage, 3 rooms; conveniences; garage; reasonable.

Carsonville

FOR LEASE

CARSON RD., 3744—Lovely 7-room home on ¾ acre, just north of Natural Bridge road. OPEN ALL DAY SUNDAY.

O'ROURKE, 5471 GRAVOIS, RI. 4310

SUBURBAN PROP. FOR RENT

Carsonville

BUNGALOW—4-room; electric, water, gas, bath; west on Weldon and Carson road, chicken house.

NATURAL BRIDGE, 8624—$40; large, shady yard; chickens; garden; open.

Clayton

DUPLEX RESIDENCE

7829 Davis Dr.; 7 rooms, 2 baths, now being entirely decorated; 2-car garage, gas heat. Will rent or lease on attractive terms.

THE RALPH D'OENCH CO. JE. 3780

LARGE MOORLANDS APT.

9 rooms, 3 baths. 7506 Byron. Open.

ALAMO, 6620A—7 rooms, electric refrigeration; new gas stove, hot water furnished; newly decorated; garage; $65.

BUCKINGHAM, 7537—5 rooms, bath, garage; refrigerator; $62.50. Open.

McDONALD, 823 Chestnut. MAin 0142.

HANLEY, 434 S.—Across from Country Club court; 8 rooms and alcove, studio living room, two baths, showers, refrigerator; garage in basement; janitor service. Open 10 to 3 daily.

MERAMEC, 115 N.—Homelike apartment; 5 rooms, bath; refrigeration; A1 condition; second floor; adults.

FRED L. KERTH RLTY., RA. 8047.

18 N. MERAMEC, CLAYTON

SEVEN GABLES EFFICIENCY APT.

Meier, Comfort, Bergs & Judge. RA. 8140

8032 ORLANDO—DAVIS PLACE

Three bedrooms, two baths.

A. J. Meyer & Co., PR. 3323 or RE. 1536

OXFORD, 7520—In Moorlands; 7 rooms, 2 baths; garage; Colonial. CH. 8149.

ROSILENE DRIVE, 8020—8 rooms, 2 baths, 2 stories; new Colonial; exclusive; reasonable. Wydown 0160.

SAN BONITA, 6624 — 3-room attractive apartment; garage. LANG. HI. 6373.

SAN BONITA, 6438—Six-room flat. Call PA. 0910J or 7536 Delmar.

WELLINGTON, 7557—6-room attractive duplex, $115. T. L. LANG, HI. 6373.

WESTWOOD DR., 6210—5 rooms, bath, garage; refrigeration; $60. will decorate.

A. M. & F. J. CORNWELL, INC. MA. 2258

YORK DR., 7520—Brand-new four-room apartments; just completed; ready for occupancy. Open.

T. L. LANG, 1021 Big Bend. Hiland 6373.

YORK DR., 7563—4-room efficiency; garage; heat, refrigeration, janitor, gas, electric. **SEE THIS TODAY.**

Ferguson

NORTH FLORISSANT RD., 190—8-room modern dwelling; beautiful lawn and garden. ATwater 102.

RESIDENCE—6 rooms, modern; hot-water heat; garage; large lot; $55 per month. GRAF CASE REALTY CO., 9 South Florissant.

Jennings

MEADOW, 2847—Bungalow, furnace, chicken house, garden, place for children.

Kirkwood

Now, Till September 1st

This delightfully arranged insulated home of four bedrooms and two baths, with beautiful spacious grounds and lovely flowers. Quite reasonable rent to the right party. 455 No. Taylor, Kirkwood.

CORNET & ZEIBIG.

ADAMS, 405 E.—8-room Colonial; 2½ baths; $100.

329 E. Argonne; 7 rooms; 1 bath, $65.

BUNGALOW—Kirkwood, 5-room modern; 1½ lots; vegetable garden planted; 2-car garage with large living room; elderly couple preferred.

TAUSS TRUST CO. OF KIRKWOOD.

CURRAN, 1036 (Adele place)—6 rooms; two-story brick; furnace; reasonable.

EDWARD L. BAKEWELL, 118 N. 7th st. CHestnut 5555.

CURRAN, 1043 (Adele place)—5 rooms, furnace; will decorate; $40.

EDWARD L. BAKEWELL, 118 N. 7th st. CHestnut 5555.

DICKSON, 751 N.—Modern 7-room house, garage; Kirkwood, Mo. Kirkwood 287.

GEYER AND ROTT ROAD—5 large modern rooms; 3 acres of beautiful ground; Kirk. 182W.

GEYER RD., 547 S.—7 rooms, 4 bedrooms and 2 baths. MUberry 5025.

HOUSES, flats, apartments, $25 to $135. **RAYMOND M. PERRY CO., KI. 800.**

RENT—Sell or trade 6 rooms; rathskeller, $65. Kirkwood 19943.

Luxemburg

MEADOWS, 9969—2 rooms, water; rent $10; concession to mechanic.

GLICK R. E. CO., MAin 4182.

Maplewood

OPEN FOR INSPECTION

7252 Gayola; 2-family flat, upstairs; vacant 5 rooms, newly decorated with cool sleeping porch; garage; near schools and transportation; $45.

MERRILL VINCENT RENTAL AGENCY, NE. 1234. Eve. and Sun., HI. 2201.

DUPLEX BUNGALOW—Modern 5 rooms, sleeping porch; 7465 Maple, Maplewood.

GAYOLA, 7401A—3 rooms, bath; rent reasonable; adults only.

GAYOLA, 7406 (2300 Big Bend)—Brick bungalow, 5 rooms; Frigidaire; adults.

7228 ZEPHYR PL.

5-room lower flat; modern; newly decorated; garage; adults.

Normandy

BUNGALOW—rooms and sunroom; garage; wonderful condition; 1 block from bus. Call MU. 4412.

LEXINGTON, 6922 — 7-room brick, tile bath, hardwood floors, furnace, 2-car garage.

EDW. L. KUHS, Realtors, JE. 3500

LINCOLN 3536—5-room brick bungalow, 2-car garage; ideal home; responsible parties; vacant July 1. CO. 8616J.

Overland

BROWN ROAD, 2440—4-room brick bungalow; modern; garage.

9121 EAST MILTON

7 rooms, bath, steam heat, large yard, fruit trees, chicken house; $40.

BUTTS REALTY CO., 803 Chestnut.

SIBLIG, 10100—5-room, modern bungalow, double garage, $30. AV. 6561.

WISE, 3217—$22.50; 3 blocks south St. Louis Rock rd.; 5-room modern; garage in basement; large lot.

WM. KEANE JR., INC., Wainwright Bldg.

Pasadena

CANTERBURY, 3979—Beautiful, 6 rooms, heat and refrigeration. MU. 3293.

Sappington

MURDOCH, 7224—4 rooms, bath and furnace; garage.

Richmond Heights

1433 RANKIN

(1 block west of Bellevue at Dale)

Duplex of 3 Bedrooms

1½ Baths. Lot 135'x250'

1 Block From St. Luke's Church

Rental $100

(References Required)

Open All Day

FRANCISCUS-MAGINN, Inc.

MAin 4407

SUBURBAN PROP. FOR RENT

Richmond Heights

RANKIN, 1433—7-room brick duplex, garage, oil burner, $90. HI. 6373.

WARNER, 7455—7 rooms, hot-water heating plant; will decorate; $50; open.

McDONALD, 823 Chestnut. MAin 0142.

WOODLAND, 1406—Strictly modern 4 rooms; steam heat; garage. FRank. 5033.

WOODLAND, 1306 A.—4 attractive rooms, garage; $30. T. L. LANG, HI. 6373.

Shrewsbury

BUNGALOW—6 rooms, garage, screened porch; large yard. 4406 Gratiot rd., Shrewsbury.

NOTTINGHAM, 7303—4 rooms, modern, garage; adults; references. $25.

St. John's Station

COTTAGE—5 rooms, nicely furnished. Wabash 189R.

ST. LOUIS AV., 8800 (St. Johns)—5-room modern home; double garage; 2 screened porches; 100x123; shade and fruit; vitrolite bath and kitchen.

Ladue Village

COUNTRY HOME—Cool; for July and August; neatly furnished; near car line, sleeping porch. Call WY. 0297 Sunday between 2 and 4 p. m.

Maplewood

CAMBRIDGE, 3321—Flat, 4 beautiful rooms, bath with shower; garage; refrigerator; electric washer; large porches. Reasonable. HI. 7823 or HI. 0999.

ZEPHYR, 7305—Completely furnished 4-room efficiency, adults. HI. 1923.

Richmond Heights

BOLAND PL., 1011—Five rooms, modern bungalow; beautifully furnished; 2-car garage; owner share room. HI. 8563.

University City

RESIDENCE—7 rooms; open porch; 2-car garage; summer months. CA. 2253W.

Webster Groves

ATTRACTIVE HOME for summer; electric refrigeration, 4 large bedrooms, large sleeping porch, beautiful grounds, rent reasonable. WEb. 976.

BIG BEND, 7724—Lovely apartment, refrigeration; screened porch. HI. 8365.

COOL HOME—Sleeping porch, sun parlor, rathskeller; yard, trees. WE. 381.

ELM, 225 S.—Large, bright, newly decorated. RE. 0776.

FOREST, 661 N.—Furnished bungalow; 5 rooms, sun parlor. Webster 2803W.

MAPLE, 60 N.—Furnished house for summer months; convenient location; eight rooms; large sleeping porch; first floor screened porch; attractive yard with outdoor fireplace. WEb. 2262.

HOUSES, FLATS, ETC. FOR RENT, FOR COLORED

HICKORY, 2218—2 rooms, toilet—$10 00
1216 Missouri, 3 rooms, bath— 15 00
1615 Wash, rear, 3 rooms, electric 8 50
3011 Caroline, 2 rooms, toilet— 7 50
2 S. 8th, 3 rooms, toilet— 7 50
2909 Bell, 2 rooms, toilet— 10 00
2727A Bernard, 1 room, toilet— 7 00
3015A Rutger, 3 rooms, toilet— 12 50
1315 S. Eighth, rear, 3 rooms, toilet 12 50
827A S. 18th, 3 rooms, toilet— 12 00
2024 Kosciusko, 5 rooms, electric 8 00
6906A S. Third, 3 rooms, electric 6 50
3003 Caroline, 4 rooms, bath— 8 00
3337 Delmar, 2 rooms, bath— 21 00
3022A Hickory, 3 rooms, electric 14 00
2909 Bell, 3 rooms, bath, electric 13 00
1019 Clara, 3 rooms, electric 7 00
2805 Cass, 3 rooms, toilet— 7 00
2812A Cass, 3 rooms, bath— 8 00
103A N. Channing, 2 rooms, toilet 16 50
2918A Delmar, 1 room, toilet 10 00
1243 N. 9th, 2 rooms, toilet— 7 00
1419 Papin, 3 rooms, electric— 7 00
2324 Papin, 2 rooms, water— 8 00
Main 1195. Room 201, 722 Chestnut. (*)

ALDINE, 4227A—2 large rooms, toilet, hardwood floor, white sink, nice closets; $7.50. CH. 4539.

ALDINE, 4021—3 large rooms, bath; 23; will decorate. HALLER, 705 Chestnut.

CASS, 908-16—2-3 rooms, newly decorated; 1421 Linden st.; 3 rooms. 2233 Walnut; 4 rooms, bath; $20.

MULLIN-WALTERS REALTY CO., INC. (*)

ENRIGHT, 4062 — 1, 2 rooms, modern; heated, janitor; $14 up; enamel sink. (*)

FRANKLIN, 3315½—3-room apartment; $10; newly papered.

HICKORY, 3019A—3 rooms, $10. Open. tion. Open. $10. LA. 1395.

LA SALLE, 3142—3 rooms, $11.

Grand 726 Chestnut, MA. 2312. (*)

NEWSTEAD, 1017 N.—3 rooms, bath; $21. Vacant and open.

NINTH, 1441 N.—3 r

SINESS PURPOSES

R LEASE OR SALE

Tenth & Chestnut, S. E. Cor. — — — — —135,000 sq. ft.
ft. 417 Washington Ave.— 12,000 sq. ft.
ft. 1113-15 Locust St. — 22,000 sq. ft.
ft. 1016-18 Market St. — 14,250 sq. ft.
111-15 S. Tenth St. — 6,000 sq. ft.
ft. 913 Pine St. — — — — 15,250 sq. ft.
ft. 22nd & Washington, S. E. Cor. — — — — 65,000 sq. ft.
ft. 1115 Olive St. — — — 15,000 sq. ft.
ft. 412 N. Twelfth St. — — 24,000 sq. ft.
200-4 S. Ninth St. — — 56,200 sq. ft.
ft. 1118-22 Olive St. — — 37,500 sq. ft.

MARTIN & SON

REALTOR GArfield 3222

perty Our Specialty

ES TO LET—BUSINESS PURPOSES

Southwest

ECOFF, 2425-27—Two stores; on corner; reasonable. YECKEL-EARICKSON, 3542 GRAVOIS.

FINKMAN, 5403—Will rent to reliable party; reasonable rent. RI. 6083.

NEW STORES

Loughborough and January; will divide. HELLE, CHestnut 8651.

RATHSKELLER for rent; private parties; afternoon and evenings. FL. 0577.

WATSON RD., 3346—Store, good location for variety or grocery. ST. 2921.

West

3 NEW STORES FOR LEASE

North and South Rd. and Gannon; block north of Delmar, U. City; splendid business location; fast growing section; suitable for any business. Open nights. BLUMENFELD. CAb. 8500, Open Sundays

AUTO REPAIR SHOP—Small; $16 per month; best location. 4302 West Pine.

U. CITY unrestricted store location. Go to 7200 Delmar, turn north 6 blocks to 7208-10 Balson ave. —2 real live business center. For space in this brand-new building see or phone FL. 1313. Harry Neerman, Inc., 4301 S. Kingshighway

DELMAR, 58xx — Manufacturers' space, 7500 feet, fireproof, high ceiling, daylight from all sides; heat furnished. PA. 2146W.

DELMAR, 4624—Large, light store and basement, suitable for any kind of business; will alter to suit. JOHN S. BLAKE & BRO., 815 Chestnut.

DELMAR, 6154—Modern store, 27x50, heating plant, $60. McDONALD, 8233 Chestnut. MAin 0142.

6646 DELMAR

Good business location; 20x60. JE. 6863.

DELMAR, 4209 (near Whittier)—Excellent location for barber shop. JOHN S. BLAKE & BRO., 815 Chestnut.

DELMAR, 5805—Store 18x50; heat and janitor. Bradley & Quinette, CH. 6528.

DELMAR, 5653A—6 rooms, good for doctor, dentist; living quarters. PA. 5297W.

EASTON, 5438-5751—Stores; good business location; $19 and $50.

EASTON, 3864—Large modern store; fine condition; good block; $22.50.

EASTON 3864—This large, bright store, good block, $22.50.

ENRIGHT, 3930—25 by 146 ft., 3 floors and basement, remodel to suit. Sam Wolff & Co., 913 Chestnut. CH. 5014.

EUCLID, 337 N. (off Maryland)—Smart shopping district, 7-room apartment, heat, janitor, beautician will share space with chiropodist, gift shop or music teacher, split rent. MA. 1858.

FACING PARK—ADJOINING ARENA 5844 Oakland, s. e. corner Oakview.

FINE—Large used-car space, one of the best locations on Easton av., space for 100 cars; good management can move up to 50 units per month; reasonable rent. Phone FY. 1477.

FOR LEASE—6 months or longer, beauty shop; fully equipped; long established. Box N-39, Post-Dispatch.

HAMILTON, 619—Large store, heat, hot water, beauty shop location. B. A. Thompson Co., FO. 0877.

HORTON, 6117—Equipped restaurant, bus terminus; only $25; others, $20.

LINDELL, 4215—Insurance Co. location; 12 rooms; $125; heat furnished.

OLIVE, 3926 — Desirable store; splendid show windows; size 15x65; $35. EDWARD L. BAKEWELL, 118 N. 7th st. CHestnut 3555.

OLIVE, 3727 — Large, newly decorated; heated; shower and toilet. HALLER, 705 Chestnut.

PAGE, 4808—Large store, suitable for any business; low rent. CAbany 2996.

PAGE, 6110—Large store; $25. MULLIN-WALTERS RLTY. CO., INC.

PAGE, 3615 — Daylight building, 5000 square feet; steam heat.

STORE—Available for exclusive shop in Forest Park Hotel building; reasonable rental. APEX REALTY CO. MAin 4860.

STORE—Half; established; for electrician. 419 N. Euclid.

WASHINGTON, 3930—1-story brick, 45x115; suitable light mfg. or garage. BRADLEY & QUINETTE, CHes. 6528.

WISE, 7317—Richmond Heights; large; excellent for bakery.

Office Space

Single offices, suites, large spaces at very reasonable rents, including lights. We invite inquiries from responsible firms and individuals.

At S. E. Cor. 6th and Olive Sts. The Commercial Building MAin 2392

QUIET OFFICE

Central downtown location; light, airy and high; 11x13, with ample room for two desks. Cost for stenographic service and light only $54. 1104 Chemical Bldg.

OFFICES

$15 and up; furnished if wanted; also ideal suite, 3 offices and reception room, just decorated, moderate price. Mo. Insurance Bldg., 3908 Olive. JE. 2671.

SUBLEASE—Room 203 Board of Education Bldg.; reception room, private office and storage room. Reasonable rent on lease made before recent advances. Inquire above address or write J. M. LaRue, 5000 Spring Grove, Cincinnati, Ohio.

TEBBE BLDG.—GRAND-GRAVOIS 3615 S. Grand; light, airy offices for any purpose; janitor service; reasonable rent. BRINKOP, LAclede 3040.

CHEMICAL BUILDING — Dignified business-like desk and secretarial service. Room 920.

CHEROKEE AND OHIO—8 corner offices, beautiful new modern building, in the heart of busy Cherokee shopping center; fine for doctor, dentist, chiropractor, beauty parlor; new entrance being made from Cherokee st.; decorate and color scheme desired; ready for occupancy about July 20.

CHESTNUT, 715A—Lovely light office; 12x33. WANSTRATH. CE. 2940.

EXCEPTIONAL phone answering service, with complete office facilities, for manufacturer's agents. 455 Paul Brown.

DESK—$10; private room, $15; telephone service. 221 Fullerton Bldg.

OFFICE—For dentist; reception hall; business street. 3016A Chippewa. LA. 2059.

OFFICE—Fully equipped; downtown building. Box N-375, Post-Dispatch.

Suburban

FILLING STATION.

Concrete block; corner. Winfield 1655.

FOR LEASE—Double stores and flats, all modern; fine location, 2711 Woodson rd. WAb. 331W. Sarah Snizely, Apt.

LACKLAND RD., 9504—5 rooms; modern; garage; also store 2434O.

ROSEBERRY, 6343 N.—Store 14½x30; concrete floors; heat and hot-water furnished; large show window; in very desirable apartment house neighborhood. Just east of DeMun. WENZLICK, CHestnut 6900.

ST. CHARLES ROCK RD.—7801-03—Double store with dance floor. MULLIN-WALTERS RLTY. CO., INC.

STORE—In Kirkwood; for lease; modern throughout; 1160 sq. ft.; choice location. Kirkwood 12 or 506.

STORE—Ideal dentist, beauty parlor, shoe repair, confectionery; fast growing community; reasonable. PA. 6755W.

STORES—3 with office rooms on second floor, in the heart of Maplewood. HI. 4330.

SUTTON, 2500—Large store, near heart of Maplewood; low rent. CE. 1395.

TAVERN—Large, 60 tables, parking; good location; county. PA. 3270J. 2513 Kienlen.

W. ARGONNE AND CLAY—Modern stores, low rents; open. MULLIN-WALTERS RLTY. CO., INC.

CLASSIFIED ST. LOUIS POST-DISPATCH ADVERTISING

BUSINESS CARDS — ROOMS and BOARD

PART FIVE — ST. LOUIS, SUNDAY MORNING, JUNE 20, 1937. (C) — PAGES 1—4E

Marriage Licenses Births Recorded Burial Permits

MARRIAGE LICENSES.

Frank R. Haneklau —2567A Montgomery
Petronilla F. Siesner— 1926 North Market
William L. Powell — — —Hotel La Salle
Marguerite M. Logan — — —Hotel La Salle
Walter Everett Herbst — — —3513 Hebert
Mabel D. Bone — — — —2113 Cherry
Charles Hamilton Hardy 4323 Beechwood, St. Louis County
Marion Annabelle Cornish 1481 N. 70th, St. Louis County
Joseph E. Tibbs — — — —752 Thrush
Marian J. Coello — — — —752 Thrush
Alfred G. Giordano — — — —2817A Belt
Evelyn A. Brunelli — — — —1622 Belt
Robert E. Rawlings — — — —4448 Arco
Sara J. McLaughlin — — —3123 Ivanroe
William B. Kerls — — — —2010 E. Warne
Lillian S. Bennett — — —3851 Lincoln
Dr. Louis Pechersky — —5529 Wells
Sarah Cohen — — —1405A Blackstone
Leroy Dailey — — —39 S. Channing
Hattie Yates — — — —908 Biddle
Sylvester Decker — — —6606 Marquette
Marian Walsh — — — —5132 Waterman
Dickinson E. Lowe — — —2514 Sullivan
Mrs. Florence N. Adams — —Aurora, Ill.
August F. Jost — — — —5345 Von Phul
Marie T. Hausleithner — — —4301A Blair
Harold E. Young — — — —4221W Cook
L. Mae Turner — — — —4540 Garfield
Charles Taylor — — — — —507 S. 22d
Littles Robertson — — — — —507 S. 22d
Clark A. Schowe — — — —4212 Penrose
Margaret E. Huskey — — —3523 Flair
John Howard — — — —2812 Arlington
Lorene A. Hoerr — — —2823 Arlington
Joseph H. Nieberding — — —Memphis
Mildred L. Martin — — —4351 De Soto
Victor LaBantschnig—5372 Natural Bridge
Agnes Stolle — — — —4879 Hamburg
Clinton T. Ferguson — — —5237 Enright
Mary E. Botts — — — — —Sedalia, Mo.
George J. Werley — — —6424 Vermont
Virginia Ritchie — — —6407 Michigan
Lawrence Brandenburg — — Springfield, Ill.
Martha B. Werner — — —Springfield, Ill.
Forrest McFarland Jr. — — —3628 Folsom
Margaret Pinson — — — —6964 Winona
Joe Pillo — — — — —1353 Graham
Lucille Davis — — —2328 North Market
Louis Keller — — — —4542A Virginia
Alice Leisse — — — —4719 Tesson
John Oberkirsch — — — —2315 Sidney
Mrs. Alvine Klein — — — —2315 Sidney
Henry A. Tepe — — — —117 Crawford
Barbara T. Mohr — — —1619 S. Broadway
Charles Frank — — — — —2000 S. 12th
Kathleen Burke — — — —2435 S. 18th
Robert A. Lepper — — — —4159 Potomac
Ursula L. Ryan — — — —4159 Potomac
Sol Lehr — — — — — —1375A Clara
Charlotte S. Kaplan — — —5830A Kennerly
Harold H. Asselmeier — — — —2840 Potomac
Evelyn Hoveier — — — —2840 Potomac
Curtis Orsborn — — — —2625 S. 18th
Rose Mary Coyle — — — —4257 Delor
Henry Ochterbeck — — — —4941 N. Union
Rose Mirly — — — — —6026 Emma
Daniel J. O'Toole — — — —4135 Hull
Emille A. Brauch — — — —3841 Sherman pl.
Donald Joseph Florian — —4522A Chouteau
Mabel Hazel Jackson — —4538 McPherson
Edward Steward — — — —3149 Bell
Alice Stevenson — — — —2715 Gamble
Henry Oliver Tiggard — — —1521 Menard
Katherine N. Thiel — — — —2806 Lemp
Louis D. Dieckmann — — —3647 Upton
Lorine T. Gadell — — St. Louis County
Opell Person — — — —3961 Cleveland
Marie Sheedy — — — —4118A Cleveland
Julius S. Wagisbach — —5303 Devonshire
Rae Benn — — — — —4215 S. Grand
Waymon Hill — — — — —2347 Wash
Emmaline Webb — — — —3320 LaSalle
J. Archie Alexander — — —3500 Victor
Louis M. Hoffman — — —3841 De Tonty
Paul W. Moody — — — —1230 Chouteau
Lorene Stiers — — — —4511 Carondelet
Ernest Taylor — — — — —2914 Delmar
Clementine Carnes —604 N. Twenty-third
Robert E. McDermott— — — Maplewood
Margaret M. O'Brien—4646 Natural Bridge
Joe Miller — — — — — —807 Bates
Mrs. Carrie Otto — — — — —807 Bates
Walter Purdue — — —3012A California
Myrtle Robertson — —3326A N. Eleventh
James J. Steckman — — —3817 Wyoming
Margaret M. Keenoy — — —7314 Tulane
Lorenz A. Heitkamp — —4609A Elmbank
Irene M. Pieper — — — —4829 Hammett
Charles J. Weishaar — — —5714 Staley
Frances Woelfle — — — —5705 Terry
Herman E. A. Bremer —St. Louis County
Wilma M. McCracken — —4250 Hartford
James McCaul — — — —3919 St. Ferdinand
Bernice Lovett — — —2417 N. Vandeventer
Hugh U. Mackenzie — —St. Louis County
Florence Herr — — — —St. Louis County
Alvin J. Barkey— —5629 Jennings road
Marian M. Kowalsch — —5434 Hodiamont
Edmond Christian — — —1816 Hogan
Mrs. Mamie Styers 3620 N. Twenty-second
Emmett F. O'Hara — — — —4616 Vernon
Marie B. Fife — — — — —4567 Page
Harry William Rothweiler — —3622 Gustine
Virginia Bohan— — — —3622 Gustine
Charles J. Harre — — — —St. Louis County
Viola L. Meyer — — — —St. Louis County
Joseph John Hunt— — — —2012 Geyer
Virginia Akers — — — — —2149 Clifton
Eugene Petty — — — — —4436 Garfield
Mollie Mae Beauregard — —Corinth, Miss
Peter Papik— — — — —3817 Utah pl
Helen A. Uhl — — — — —4216 Virginia
William Raymond Branson— San Diego, Cal
Wilma Loretta Gallup— — —3521A Park
David Lynn Schlansker— —1265 Hamilton
Carolyn E. Shoemaker— —1291 Oak Court
Ted Grant — — — — —311 S. Twenty-third
Clara Simmons— — — —4388 St. Louis
Frank McKnight — — — — —Chicago
Mary Ellen Pollard — — —1411 Blackstone
Alex Holloway— — — —4338 Kennerly
Audrey Benson — — — —4577 Garfield
Harry J. Hehner — — —1940 Provencherre
Dolores K. Ahrens— — —2819A Magnolia
Herman A. Buss — — — —4247 Lexington
Madelina Rapp— — — —4457 Catherine
L. C. Turner— — — — —4265W Garfield
Mary E. Whittington— — —1428 Pendleton
Pait Ernst Phillips —3325 N. Fourteenth
Birdie Hoyt— — — — —1526 N. Tenth
Robert E. Jackson — — —2627 Slattery
Jan E. Feranec— — — —3817A Maffitt
John James — — — — —1713 Franklin
Ella Mae Smith — — — —1713 Franklin
Frank DeWille — — — —4131 Schiller
Ann Griffin— — — — — —38 Eighth
Thomas E. Nappier — — —2164 Knox
Helen Amstutz— — — —1503 W. Billon
James Lee Williams — — —1609 Wash
Willie Mae Stokes — — — —1609 Wash

AT CLAYTON.

Robert J. Morenz— — —3026 Shenandoah
Ross Piel— — — — — —Lemay, Mo.
Boonie Ross — — — — —5901 Dale
Mary Miner — — — — —5901 Dale
Edward J. Hummel — —Richmond Heights
Louise M. Parsons — —Richmond Heights
Walter Koenig — — — —5816 Victoria
Ruth Zeiser — — — —Richmond Heights
Edward Carl Parkin — — —Maplewood
Grace R. Patterson — — —Maplewood
Howard Arnett — — — — —Wellston
Dorothy Steers — — — — —Pine Lawn
John C. Haas — — — — —Altheim, Mo.
Marjorie Lansing— — —Osawatomie, Kan.
John T. Westenberger — —3902 Kennerly
Doris L. Chrismer — — — —Jennings
Ralph Rickher — — — — —Wellston
Mae Bailey — — — — — —Normandy
James P. Bruton — — — —3855 Evans
Mabel Troxell — — — — —Wellston
William Chott — — — —Lyndhurst, Mo.
Viola Fleming — — — — —St. Johns
Mancefield Greer — — — —5871 Elmbank
Martha Eleanor Hunter — — —Wellston
Frederick Grellner — — — —Pine Lawn
Elizabeth Howard — — — —Pine Lawn
Albert Joseph Sauzville—Brooklyn, N. Y.
Madeline Mary Perkinson — — —Richmond Heights
Eugene Jennings — — — —3046 Thomas
Gladys Fuller — — — — —1921 Goode
Charles Lee Lindsey — — —Valley Park
Mildred Bradley — — — —Tuckerman, Ark.
William E. McDaniel——Richmond Heights
Arlene C. Callon — — — —St. Louis
Cecil E. Crigler — — — — —Overland
Dorothy Thompson — — — —Overland

AT EAST ST. LOUIS.

Maurice Tissier — — — — East St. Louis
Lorraine Sullivan — — — East St. Louis
Harry Cooper — — — — —East St. Louis
Thelma Dayton — — — — —East St. Louis
George W. Smith — — — —East St. Louis
Shirley Faries — — — — —East St. Louis
Earl C. Vickery — — —Birmingham, Ala.
Irene Mason — — — — —East St. Louis
Thomas Chase — — — —East St. Louis
Hortense Bailey — — — —East St. Louis

BIRTHS RECORDED.

(If a birth does not appear in this column within two weeks, the Health Department asks that parents request physician to send a record to the Bureau of Vital Statistics, 10 Municipal Courts Building.)

BOYS.

O. and C. Hamer, 413 S. Jefferson.
D. and G. Carson, 3175 Park.
L. and A. Vinyard, 3029 Whittier.
W. and A. Harold, 2353 Missouri.
H. and R. Student, 1905 N. Grand.
E. and V. Schulz, 5214 Allen.
J. and L. McCabe, Wellston.

GIRLS.

H. and M. Johnson, 1701A S. Second.
F. and A. Wrice, 2819 Dayton.
H. and M. Schweiger, 2906 Chippewa.
H. and A. Bird, 4201A Labadie.
C. and A. Rodriguez, 2017 Menard.

BURIAL PERMITS.

Everett Kelley, 43, Kirkwood.
Robert Henderson, 55, 4421 Laclede.
Angie Tindell, 66, 918 N. Thirteenth.
Anna Dafferner, 80, 2209 S. Fourth.
William Grote, 41, 3037 St. Vincent.
Mary Deal, 66, 904 S. Eighteenth.
John Crain, 45, 5609 Chamberlain.
Laura Hudgens, 65, 3416 Semple.
Willie West, 35, 20 S. Twenty-second.
James Powers, 27, 5657 Theodosia.
Mabel Stone, 62, 825 N. Leffingwell.
William Probst, 45, Teutopolis, Ill.
Otto Horacek, 52, 3111 Minnesota.
Timothy Lane, 70, 3640 Page.
Lewis Johnson, 42, 2311 Market.
James Vaughn, 78, 2724 Delmar.
Esther Mahony, 68, 4616 Lindell.
Herman Dipple, 72, 2836A Oregon.
Edna Jackson, 12, 2012 Division.
Rose Schlesing, 40, 5010 Minnesota.
Peter Lindemeyer, 60, 5329 O'Dell.
John Lewis, 250 Bolton, Ill.
Nora Staton, 69, 5925A Pope.
Edward Nachtweih, 63, 3435 Kosciusko.
Janie French, 32, 2901A Bell.
Michael Curiel, 59, 5924 Lalite.
Christina Riechman, 65, 4514A Fair.
Louise Billings, 77, 5829 Cabanne.
Mary Watkins, 72, 4231 Gratiot.

AT EAST ST. LOUIS.

Ellen Agnes Farrell, 69, 541 N. 22d.
Arthur J. Voke, 52, 4909 Bunkum.

252 Births, 187 Deaths in Week.

There were 252 births and 187 deaths in St. Louis last week. Of the deaths, six were of tuberculosis, one of influenza, and four of pneumonia. Ten were attributed to violence and three to automobiles.

FUNERAL DIRECTORS

North

MATH. HERMANN & SON

FUNERAL DIRECTORS
FAIR AND WEST FLORISSANT
Colfax 0880

JOSEPH J. QUINN
1522 N. Grand. FRanklin 1142.
1389 N. Union. FOrest 7547.

A. KRON UNDERTAKING CO.

2707 N. GRAND. FRANKLIN 0200.

CULLINANE BROS., FR. 1102.
ESTABLISHED 1884. 1710 N. GRAND.

JOHN P. COLLINS & BRO., INC.
988 N. Grand. JEfferson 0554.

LEIDNER FUNERAL DIRECTORS
2223 St. Louis. CO. 3390. CE. 3698.

EDWARD F. HOWARD & SONS,
4212 ST. LOUIS. ESTABLISHED 1874.

Northwest

STROOT & CARROLL,
4600 Natural Bridge. Colfax 0341.

South

Wacker-Helderle Und. Co.

CHAPEL — CHAPEL
3634 Gravois Av — 2331 S. Broadway
LAclede 7575 — GRand 2116
LAclede 3634 — GRand 2117
Strictly Union

PARKING IN REAR OF CHAPEL.

ZIEGENHEIN BROS.

2623 Cherokee PR. 0218

ALBERT TRAUBE.
Off. Schumacher Und. Co., 3013 Meramec.
Riverside 1158. Res. Dixon 6291.

West

"LAWRENCE" MULLEN

5165 DELMAR FO. 0877
Air Conditioned Parlors and Chapels

FEEL FREE TO PHONE US DAY OR NIGHT FO. 7000

CHAS. F. STUART & SONS
FUNERAL HOME, 1225 UNION

CEMETERY LOTS

MOUNT HOPE CEMETERY—6-grave lot; must sacrifice; price $65. Kirkwood 1746.

HIRAM CEMETERY—6-grave, near entrance; Acacia drive, lot 168, section D; $150. GA. 7858.

CEMETERY LOTS Wtd.—In part payment for monuments or markers. Box J-109, Post-Dispatch.

MEMORIAL PARK—Desirable lot; section 20; very reasonable. NE. 0595.

CEMETERY LOTS—11 choice, Oak Grove, Sacrifice. CE. 2218, weekdays.

LOT—12 graves, Oak Grove Cemetery, section 8; reasonable. GR. 1054.

OAK GROVE—Ideally located, 12-grave lot; $200. CA. 9363.

SUNSET—6 or 12 grave lot, section 1. 4041 Hartford.

MONUMENTS

MONUMENTS—And lettering for stones in cemetery. Hiland 3768. Peoples Monument Co., 1532 McCausland.

INDEX TO CLASSIFIED ADVERTISEMENTS IN THIS SECTION. SERVICE

Agents—Men — — — — — 2
Board — — — — — — — 3
Business Cards — — — — 1
Business Personals — — — 2
Business for Sale — — — 4
Business Wanted — — — — 4
Business Opportunity — — — 4
Canvassers & Solicitors—Men — 3
Children Wtd.—to Board — — 4
Coal and Coke — — — — 2
Education — — — —Pt6P1
Help Wanted—Men and Boys — 2
Help Wanted—Women, Girls — 3
Lost and Found — — — — 1
Motor and Bus Travel — —Pt6P1
Partners — — — — — — 2
Professional — — — — — 2
Public Notices — — — — 1
Rooms — — — — — — 3
Roommates — — — — — 4
Rooms Wanted — — — — 4
Salesmen — — — — — — 2
Saleswomen — — — — — 3
Situations Wanted — — — — 2
Special Notices — — — — 1
Swaps — — — — —Pt6P1
Watches and Jewelry — — — 2

CEMETERIES

MEMORIAL PARK

"The Cemetery Everlasting"

Lucas-Hunt Rd., North of Natural Bridge. 200 acres endowed as a park forever, convenient, quiet, peaceful, perpetual, non-sectarian.

HILL TOP GRAVES ONLY $35 EACH

Small deposit will hold until needed. What Everyone Should Know About Cemeteries mailed free on request. EVergreen 2111

NON-SECTARIAN

$5 and up per month buys a 6-grave lot with perpetual care in St. Louis'

MOST BEAUTIFUL CEMETERY

SUNSET BURIAL PARK

ON GRAVOIS ROAD

MEMORIAL PARK CEMETERY is convenient, quiet, peaceful, perpetual, non-sectarian; hill-top graves, $35; child's Bible mailed free on request. EV. 2111.

CREMATORIES

VALHALLA

CREMATORY—MAUSOLEUM—CEMETERY
7600 ST. CHARLES RD. CAbany 4900

DEATHS

ARADO, JOHN—4547 Mary av., Fri., June 18, 1937, 7 p. m., husband of the late Kate Arado (nee Regh), dear father of Joe Arado, our dear father-in-law, grandfather, great-grandfather, brother, brother-in-law and uncle.

Funeral from the Leidner Chapel, 2223 St. Louis av., Tues., June 22, 10 a. m. Interment Calvary Cemetery.

BABOR, FRANK J. SR.—Bridgeton, Mo., Sat., June 19, 1937, 4:25 a. m., dearly beloved husband of Mary Babor (nee Muenstermann, beloved father of Frank, John, Albert and Ruth Babor, dear brother of Mrs. Rosa Swallow, our dear father-in-law and grandfather in his 71st year.

Funeral Tues., June 22, 8:15 a. m., from the Geo. L. Pleitsch Chapel, 5966 Easton av., to St. Mary's Church, Bridgeton, Mo. Interment Lake Charles Cemetery.

BAILEY, DONALD J. — 1421 Sheridan dr., University City, Thurs., June 17, 1937, 4:30 a. m., beloved husband of Albina Bailey (nee Petri), dear father of Joseph and Gean Marie, dear son of Lyman U. Bailey, dear brother of Robert, Albert and Arthur Bailey.

Funeral from Stuart & Sons' Chapel, 1225 Union bl., Mon., June 21, 2 p. m. Interment Sunset Hill Cemetery, Edwardsville, Ill.

BORCHERDING, FRED—4170A Wyoming, entered into rest Fri., June 18, 1937, 6:15 a. m., beloved husband of the late Emma Borcherding (nee Gerdelman), dear father of Fred, Walter, Albert, Mabel, Mrs. E. Erdbruegger and the late Harry Borcherding, our dear father-in-law, brother-in-law, grandfather and uncle, at the age of 84 years.

Funeral Mon., 2 p. m., from Beiderwieden South Side Funeral Home, 3620 Chippewa, to Friedens Cemetery.

BOUBEK, CHARLES—3403A Meramec st., Sat., June 19, 1937, beloved husband of Elizabeth Boubek (nee Fath), dear father of Charles Boubek, Jr., Mrs. Florence Hurst, dear grandgather, brother, brother-in-law and uncle.

Funeral from Gebken Chapel, 2842 Meramec st., Mon., June 21, 2:30 p. m., to SS. Peter and Paul's Cemetery.

BROWN, JOSEPH—Fri., June 18, 1937, beloved husband of Jennie Brown, dear father of David L., Sam J., Mac J., Al J. and Harry J. Brown, Mrs. Jack Sauer and Mrs. Sam Oberman. Cor. of Springfield, Ill., brother of Mrs. Jacob Kickel.

Funeral from the Rindskopf Chapel, 5212 Delmar bl., Sun., June 20, at 11 a. m. Please omit flowers.

CORSO, LEO—1117 Hebert st., entered into rest Thurs., June 17, 1937, beloved husband of Josephine Corso, dear father of John, Joe, Leona, Rose Marie and Frances Corso, dear brother of Francesco Corso, Francesca Mirabella and Rose Longo, our dear uncle, brother-in-law and son-in-law.

Funeral from F. Miceli & Son Funeral Home, 1133 N. Kingshighway, Mon., June 21, 8 a. m., to Our Lady Help of Christian Church, 9 a. m. Interment Calvary Cemetery.

CRAIN, JOHN MART—5609 Chamberlain av., entered into rest, Thurs., June 17, 1937, 11:30 a. m., beloved husband of Mary Edna Crain (nee Ragsdale), dear father of Irene Sanguinet, Florence and Elizabeth Crain, our brother, brother-in-law, uncle and father-in-law, in his 45th year.

Funeral Mon., June 21, 10 a. m., from the Provost Chapel, 3710 N. Grand bl., to Memorial Park Cemetery. Deceased was a member of Electrical Workers Local No. 1.

DEAL, MARY E. (nee Thompson)—904 S. 18th st., entered into rest Fri., June 18, 1937, 3:45 a. m., widow of James E. Deal, dearly beloved mother of Henry E. Deal, dear sister and aunt.

Funeral from Schnur Funeral Home, 3125 Lafayette ave., Mon., June 21, 1 p. m. Interment St. Matthew's Cemetery.

DEMICK, OTTO W.—Evansville, Ill., Sat., June 19, 1937, beloved son of Katie Demick, dear brother of Dora Leeper, Blanche Pearson, Rose, Mike and Cletus Demick, and our dear brother-in-law and uncle, at the age of 41 years.

Funeral Tues., June 22, at 9 a. m., from St. Boniface Church, Evansville, Ill. Veath service.

DIPPEL, HERMAN H.—2836A Oregon av., Thurs., June 17, 1937, 4:45 p. m., beloved husband of Louise Dippel (nee Nickles), dear father of Mrs. Adele Elswirth, Albert F. and Arthur J. Dippel, dear stepfather of William J. and Henry C. Thole, our dear father-in-law, grandfather and uncle, in his 72d year.

Funeral from Kutis Funeral Home, 2906 Gravois av., Mon., June 21, 2 p. m. Interment St. Paul Churchyard. Member of Bricklayers Union Local No. 1, Hickory Council No. 766, Royal Arcanum, and Hessen Verein.

DONAHUE, RICHARD J. SR. — 5446A Shreve, Fri., June 18, 1937, husband of the late Katherine Donahue (nee Knoll), dear father of Arlington R., John H., Richard J. Jr., Joseph P., Frank X., Mrs. E. R. Donohue, Sister Mary Richard of Sisters of St. Mary's and the late George Donahue, dear father-in-law, grandfather and uncle.

Funeral from Stuart & Sons' Chapel, 1225 Union, on Mon., June 21, at 8:30 a. m., to St. Leo's Church. Interment Calvary Cemetery. Deceased was member of Waiters' Union, Local No. 20.

DONZE, AGNES (nee Petermann)—7112 Nashville av., beloved wife of Frank Donze, dear mother of Frank Jr., Mary, Brother, Leopold Frances, F. S. C., Edward, William and Eugene.

Funeral from Croghan Funeral Home, 7148 Manchester, Mon., June 21, 1937, 8:30 a. m., to St. Luke's Church. Interment new 88, Peter and Paul Cemetery.

FLAHERTY, THOMAS J.—4421 Penrose, Sat., June 19, 1937, 8:30 a. m., beloved husband of Ida Flaherty (nee Fink), beloved father of Mrs. J. Leo Teckenbrock, Mrs. Peter J. McHale, Mrs. Frank J. Gilleran, and our dear father-in-law.

Funeral from Stuart & Son's Chapel, 1225 Union bl., Tues., June 22, 8:30 a. m., to Holy Rosary Church. Interment Calvary Cemetery.

GOELITZ, AUGUSTA (nee Weber)—3504 S. Compton av., Fri., June 18, 1937, 1:10 p. m., dear wife of the late George Goelitz, dear mother of Ella Gerks, William Goelitz, Anna Sackmann, Adolph and Walter Goelitz, our dear mother-in-law, grandmother, sister, sister-in-law and aunt.

Funeral from Wacker-Helderle Chapel, 3634 Gravois av., Mon., June 21, 2:15 p. m., to Valhalla Crematory.

GRATE, WILLIAM F.—3037 St. Vincent av., entered into rest on Fri., June 18, 1937, 12:20 a. m., beloved husband of Florence Grate (nee Burns), dear son of Julia Grate (nee Lemoine) and the late William R. Grate, our dear nephew, cousin, son-in-law and brother-in-law.

Funeral Mon., June 21, 2 p. m., from Edw. F. Howard & Sons' Funeral Parlors, 4212 St. Louis av., to Missouri Crematory. Deceased was member of Anchor Lodge No. 443, A. F. and A. M.; St. Louis Chapter No. 6, R. A. M.; St. Louis Commandery No. 1, K. T.; Moolah Temple Band and Local No. 2, A. F. of M.

DEATHS

HAMMERSMITH, ANDREW E.—7438 Milan av., June 18, 1937, beloved husband of Sadie Hochle Hammersmith, dear father of Alvin Hammersmith.

Service at the Robt. J. Ambruster Mortuary, Clayton rd. at Concordia lane, Mon., 3 p. m. Interment New St. Marcus Cemetery.

HARDY, LENA GILES—Fri., June 18, 1937, dear wife of Harry Hardy, dear mother of Nonie Brown, grandmother and great-grandmother.

Funeral Mon., June 21, 2:30 p. m., from Perfect Funeral Home, 4555 Washington to St. Matthews' Cemetery.

HAYES, JERRY H.—7019 Hancock av., Fri., June 18, 1937, 12:45 p. m., dear father of Mildred Mary Hayes, Mrs. Geraldine Franklin and Mrs. Beatrice Wallis, our dear brother and grandfather.

Services Mon., June 21, 2:30 p. m., from Mittelberg Funeral Home, 23 West Lockwood av., Webster Groves. Interment private.

HENDERSON, ROBERT—Of 4421 Laclede av., Fri., June 18, 1937, 1:40 a. m., beloved husband of Catherine Henderson (nee Reilly), dear brother of Mrs. Pauline McGough of Omaha, Neb., brother-in-law of Mrs. John McBride and our dear uncle.

Funeral from Arthur J. Donnelly Parlors, 3840 Lindell bl., Mon., June 21, 9:30 a. m., to St. Louis Cathedral. Interment Calvary Cemetery.

HEUSNER, AMELIA—6407 Arsenal, Fri., June 18, 1937, 9:30 p. m., dear sister of Mrs. Caroline Ehrengart and our dear aunt in her 75th year.

Funeral Mon., June 21, 11 a. m., from Mittelberg Funeral Home, 23 W. Lockwood bl., Webster Groves. Interment Salem Cemetery.

HIRSCHBERG, FREDICKA E. (nee Webmeier)—2142 Alice ave., asleep in Jesus, Sat., June 19, 1937, 6:20 p. m., beloved wife of Oscar W. Hirschberg, dear mother of Faneta, Aurelia, Dorothy, Mrs. Charles Toeniskoetter and Waldemar Hirschberg, our dear mother-in-law, sister-in-law and aunt.

Mrs. Hirschberg will lie in state at Math. Hermann & Sons Chapel, Fair and West Florissant ave., until 10:30 a. m. Tues, June 22, thence removed to Pilgrim Evangelical Church, Fair and West Florissant ave. Services same day 2 p. m. from church. Interment Frieden's Cemetery. A member of Ladies' Auxiliary of Pilgrim Evangelical Church.

HOLLAUF, PETER—Fri., June 18, 1937, husband of Angela Hollauff, father of Mary, Anna and Theresa Hollauf.

Funeral from Peetz Funeral Home, Lafayette and Longfellow bl., June 21, 8:30 a. m., to Holy Trinity Church.

HUFFMAN, DANIEL—4473 W. Florissant, entered into rest Thurs., June 17, 1937, 11:30 p. m., dearly beloved husband of Edna M. Huffman, dear father of Daniel E. Jr. and Carl F. Huffman, our dear brother, brother-in-law, son-in-law, uncle and cousin.

Funeral Mon., June 21, 2 p. m., from Drehmann-Harral Chapel, 1905 Union bl., to Bellefontaine Cemetery.

KASTENHUBER, BERTHA L.—Entered into rest Sat., June 19, 1937, 6:15 a. m., beloved daughter of Charles and Susana Kastenhuber (nee Frey), dear sister of Lawrence, Carl and Bernadine Kastenhuber.

Funeral Tues., June 22, 8:30 a. m. from Welck Bros. Funeral Home, 2201 S. Grand bl., to National Cemetery. Deceased was a Veteran of Hamilton Fish Jr. Camp, No. 1, and Standard Council, No. 559, National Union.

MEMBERS of Hamilton Fish Jr. Camp No. 1, United Spanish War Veterans, will assemble at Welck Bros.' Funeral Home, Sunday, 8 p. m.

IN MEMORIAM

ANGELBECK, MARY—In loving memory of our dear wife and our darling mother who departed this life June 20, 1931. Sadly missed by HUSBAND AND CHILDREN.

BARBARECK, LAWRENCE—In remembrance of my beloved husband, passed away June 18, 1936. Sadly missed by WIFE, CHILDREN, BROTHER AND FAMILY.

DIREN, VIVIAN M.—In loving memory of our daughter, Vivian who was born June 20, 1912, and passed away June 15, 1927. There is a link death cannot sever. Love and remembrance last forever. Sadly missed by FATHER AND MOTHER.

EBERBACH—In loving memory of my dear husband and father, who passed away June 17, 1936. Sadly missed by wife and all who loved him. ANNA G. EBERBACH.

ECKOLS, CLAUDIA LEE—In memory of, who left us June 20, 1931: In spirit we come the thought, though solemn and deep. She is not dead, but just asleep. Sadly missed by her PARENTS AND SISTER.

FRENGER, THELMA LOUISE—In loving memory, who died June 23, 1932. Sadly missed by PARENTS AND ALL WHO LOVED HER.

HEINING, MARY—In loving memory, who departed this life 8 years ago June 21, 1929. Sadly missed by HUSBAND AND CHILDREN.

HOFFMANN, ELSIE—In loving memory of our dear mother, who passed away June 18, 1932. Sadly missed by her DAUUGHTERS AND SONS.

LEONARD, NORA — In memory of our dear wife and mother, who went to her heavenly home June 16, 1932. Sadly missed by HUSBAND, DAUGHTER, SONS AND FAMILY.

LUFT, SOP

BUSINESS PERSONALS

SPARBER

St. Louis' Largest Gold Dealer
106 N. 7th St.

IS OVERSTOCKED

Diamonds and Jewelry, obtained from Forteits, Pledges, Public, Banks, Estates, etc., for a fraction of their worth and sacrifice to you, everything sold with the understanding it must be a bargain, or your money refunded. You cannot be too proud to buy a bargain whether you are a dealer or an individual.

$4000.00 DIAMOND BROOCH
Approximately over 15 karats of diamonds. Formerly the property of one of the most recent estates, **$965.00**

2½-Karat Gents' Diamond
Perfect. What life and brilliancy. You must see it. Only — **$267.00**

3 Diamonds Across
Gents' ring, about 1½ karats. What a bargain! **$79.00**

¾-Karat Ladies' Diamond
Ring. The mounting is platinum with 6 diamonds on sides. You cannot duplicate this ring for this price. No, sir. Only — **$64.00**

1½-Karat Diamond
Very brilliant, set in old-fashioned ladies' yellow gold mounting with two synthetic emeralds. Hurry! This will not last long — **$100.00**

¾-Karat Gents' Diamond
Ring. Very brilliant blue white. — — — — **$57.00**

1¼-Karat Ladies' Diamond
Ring. The mounting is platinum, set with 22 round diamonds. A rare gem and a rare bargain. Only — — — — **$180.00**

Ladies' Platinum Diamond
Engagement ring, about 90-100. The mounting has 8 smaller diamonds. Really exquisite. — **$83.00**

2-Karat Ladies' Diamond
Ring. The mounting is platinum set with 24 beautiful small diamonds. A rare bargain. You must see it **$218.00**
to appreciate it. For only

Over 1-Karat Ladies' Diamond
Ring. The mounting is platinum. Guaranteed blue white and perfect cut. What a buy! **$129.00**
Only! — — — — —

4.05-Karat Gents' Diamond
Ring. Brilliant colors and cut perfect. If you want a bargain and a marvelous buy, hurry **$370.00**

Many other bargains too numerous to mention at tremendous savings. Everything guaranteed to be a bargain or money refunded.
A Deposit will hold any article until wanted, or open a charge account on monthly payments. Easy to arrange.

H. Sparber & Co.
St. Louis' Largest Gold Dealer
106 N. 7th St. CE. 8143

Shop Towel Service Co.
Specialized service of every industrial need. We also rewash and sterilize soiled rags. Delivery service.
4139 Gravois. LAclede 2960.

WOLFERT HAULING CO.
Heavy hauling, hoisting, lowering safes and machinery, moving; get our estimate.
1611 S. 9th. CHestnut 9699.

MANUSCRIPTS—Read, revised and typed by member of journalism, in New York connection; can arrange sale of short stories, novels and scenarios. Box E-226. Post-Dispatch.

PICNICS—OUTINGS
8 trucks available, large, comfortable, anywhere, anytime, safe drivers. 4333 Olive. NE. 2214.

NATIONAL Domestic Art League, Mrs. W. C. Bridges, Domestic Agency, formerly at 3315 Franklin, now located 3655 Finney.

DRIVING to Mexico City July 1 through Oklahoma, Dallas, San Antonio; take 3 share expenses; references. Call evenings, 1039 Marion.

RANCH VACATION—$10 per week, all expenses except transportation. On ranch between Denver and Colorado Springs. Call CH. 6324.

DRIVING TO CALIFORNIA
Want party to share expense and do part of driving; references exchanged. Phone STerling 1314.

LEAVING for Los Angeles June 23d, room for two, share expenses. S. Sparks, 3815A Greer.

DRIVING to Los Angeles July 10, want man to share driving and expenses. PA 5445J.

DRIVING to Los Angeles, 25th, man to help drive and share expense; references exchanged. Box E-400, P.-D.

WANTED—2, to share expenses with someone driving to Denver about July 1; references exchanged. FL. 0536.

GENTLEMAN driving New York this week, take 3; late sedan; share expenses. Box N-369, Post-Dispatch.

LEAVING for California June 26th, take two, share expenses, call GA. 1013, ask for Walter.

TRANSPORTATION Wtd.—By 2 boys; drive West; references exchanged. PA. 7382W.

DESIRE transportation to Chicago or Union Pier, Mich., can drive; Monday or Tuesday. RO. 2141.

BOATS — FOR HIRE, SUITABLE FOR PARTIES UP TO 35. EAST GRAND BOAT YARDS. COLFAX 9004.

DRIVING California, June 22; take 2; driver, passenger. Box N-336, P.-D.

FREE SHAVINGS—Columbia Box Factory, 19th and North Market.

FOR business or pleasure trips, anywhere, anytime. Box N-66, Post-Dispatch.

COLLECTIONS—We collect or no charge. Mutual Adjustment Co. GA. 3607.

SELL us your old and delinquent accounts, notes, etc. Box G-369, Post-Dispatch.

LADY driving Pensacola, June 30th, take 3, share expenses. Laws, JE. 3579.

SOCIAL SECURITY tax service; sales tax; reasonable. Winfield 1494.

WILL help drive, pay expense, Los Angeles. Box E-40, Post-Dispatch.

WATCHES AND JEWELRY
Wanted

DIAMONDS, GOLD AND PAWN TICKETS SILVER, ETC.
WE PAY THE MOST CASH
Bought by St. Louis' Largest Gold Dealers. Don't fail to see Sparber, 106 N. 7th st., before you sell. We guarantee to meet or beat any legitimate offer. We buy diamonds, gold or gold-plated jewelry in any condition. Gold teeth, sterling silver, regardless of condition, and in fact, anything that glitters, and pay immediate cash. Don't Sell Unless You See

H. SPARBER & CO.
St. Louis' Largest Gold Dealer,
106 N. 7th St.

CASH for old gold, silver, broken jewelry, clothing; LOANS on any article of value; licensed and bonded pawnbrokers.
CAPITOL JEWELRY & LOAN CO.,
OPEN EVENINGS. 105 N. 6th.

HIGH OLD GOLD PRICES
WATCHES, GEMS, ANTIQUE JEWELRY
KARST-FRITON JLY. CO., 121 N. 7th.

CASH—Old gold, broken jewelry, silver, antique, diamonds. Miller's, 111 N. 6th.

WATCHES AND JEWELRY
Wanted

CASH for dental gold, jewelry, watches, coins. Gem Jewelry Co., 505 Arcade Bldg

For Sale

SAVE 50-75%
BARGAINS—Diamonds, jewelry, watches, like new; swap. Pawnshop, 4135 Easton.

PROFESSIONAL

DETECTIVES

DETECTIVE — Shadowing, investigating, confidential, licensed, bonded. CA. 0776.

DETECTIVE KICK, shadows, investigates. Confidential, licensed, bonded. EV. 8194.

DRESSMAKING—MILLINERY

DRESSMAKING—Remodeling and alterations; reasonable. GRand 0493.

PATENTS

PATENTS OBTAINED ON EASY TERMS H. M. Plaisted, registered patent attorney over 30 years. 4413 Page. JE. 2895.

PATENTS—Watson E. Coleman, patent lawyer, booklet free. 724 9th st. N. W., Washington, D. C.

PATENTS—Low cost; reasonable terms; 72-page book and advice free. L. F. Randolph, Dept. 723, Washington, D. C.

PATENTS obtained; information folder free F. J. Larson, 567 Paul Brown Bldg.

PROFESSIONAL

Hair-Moles-Warts
Scientifically removed; 10 needle electrolysis, 650 hairs an hour; guaranteed permanent, painless.
L. M. FELDMAN, ELECTROLOGIST
FR. 5816. Mae Bldg., 4468 Delmar Bl.

SUPERFLUOUS HAIR REMOVED
SUPERFLUOUS HAIR
Removed by 10-needle electrolysis quickly and permanently; 600 hairs per hour, best of references. 30 years' experience in St. Louis. FOrest 6180.
MISS AIDA MAYHAM
ELECTROLOGIST
346 N. Euclid Av., Corner Pershing Av.

SUPERFLUOUS HAIR REMOVED
By 10-needle electrolysis; quick.
WITHOUT PAIN, 700 hairs per hour.
CONSULTATION WITHOUT CHARGE.
REASONABLE RATES.
ESTHER L. FOX
ELECTROLOGIST, 805 Arcade Bldg.
EIGHTH AND OLIVE, CHESTNUT 5213.

SUPERFLUOUS HAIR
Removed by multiple electrolysis.
25 YEARS' EXPERIENCE
MISS EDITH CALLEN
Electrologist
1833 Railway Exchange Bldg. CH. 1269

TIMES have changed, my charge is price $5 an hour for skilled 10-needle electrolysis. Fay Callen, 624 Union. FO. 5501

SPIRITUALISM

FIFTH SPIRITUALIST CHURCH—American Lodge 4386 Bates, Sun., 8 p. m. Lecturer, messages. Rev. Ordrop, Frieda Bogert, chairman. Gregory, Myrtle Stevens. All welcome.

CENTER OF TRUTH.
Discontinued services at Melbourne Hotel will be at 3918A Botanical Sunday, Wednesday, 8 p. m. Rev. H. Wilson.

MEMORIAL CHURCH, Washington Hotel, 610 N. Kingshighway, 8 p. m. Speaker, H. E. Rogers, 10 co-workers, all welcome.

FIFTH SPIRITUALIST CHURCH—American Lodge 4386 Bates, Sun, 8 p. m. Lecturer, messages, Rev. Ordrop, Jeannette Gregory, Myrtle Stevens. All welcome.

INDEPENDENT CHURCH OF TRUTH—Lafayette, Center Sun, Wed., 8 p. m., Tues., 2 p. m., Mrs. Seib, 2323 Lafayette

ADVANCED SOUL—4408 N. 19th; services Sun., Tues., 2 and 8. Erhart.

CHRISTIAN FAITH TEMPLE, 1521 Irving Sun., Wed., 8; Fri., 2 and 8. Ray Garrow.

NEW THOUGHT CHURCH — 4232 McPherson. Services Sunday at 8, Tuesday 1:30, Thursday 8. Mrs. Assman.

SEVENTH CHURCH—Sunday, Friday, 8 p. m. Wednesday, 2. Gallo, 5432 Bates.

TEMPLE OF TRUTH—Services 8 p. m. Phillips-Gasaway, Bayard, Fountain.

UNIVERSAL TRUTH—3148 Shenandoah; Sun., 8 p. m.; Tues., Thurs., 8. Dilley's.

EMPLOYMENT WANTED

SITUATIONS—MEN, BOYS

ACCOUNTANT—Sit.; monthly bookkeeping service; financial statements; audits; systems; income taxes. Box E-186, Post-Dispatch.

ACCOUNTANT—Sit.; general office work, evenings; 10 years' actual experience; C. & F. education. Box N-310, P.-D.

ACCOUNTANT—Sit.; weekly, monthly audit; tax returns. Box N-99, Post-Dis.

ARCHITECTURAL DRAFTSMAN—Sit.; more than 20 years' as draftsman, wants position paying at least $225; will consider any position in building trades. Box N-395, Post-Dispatch.

ARCHITECTURAL DRAFTSMAN—Sit.; experienced; temporary. 5616 Clemens. CAbany 8767M.

BAKER—Sit.; steady work, good worker, straight through. Riv. 9426.

BOOKKEEPER-CASHIER—Sit.; 10 years' experience; full charge or assist; can handle any detail office work; bond; appreciate interview. Call Sunday, 9-12 a. m. RI. 0958.

BOOKKEEPER-ACCOUNTANT—Sit.; experienced, financial statements, full charge or assist, university training, highest references. Box E-395, Post-Dis.

BOOKKEEPER—Sit.; General Motors system; wants position with reliable Chevrolet or Plymouth-Chrysler dealer; accurate; dependable. Box E-190, Post-Dis.

BOY—Sit.; 16; strong, healthy; any kind of work, more for home than wages. FR. 5422.

BOY—Sit.; 16½; intelligent, good at figures; drives car; desires work through summer. Ruder, 1933 Victor.

BOY—Sit.; 17; learn trade. G. Doerner, 4538 Pennsylvania.

BOY—Sit.; colored, 16; any work, county preferred, reference. FR. 4974.

BOY—Sit.; colored; 17; any kind work; operate typewriter. FR. 8291.

BOY — Sit.; dishwasher; fast; reference. JE. 0574.

BRICKLAYER—Sit.; tuck pointing; day or job; remodeling; reliable, reasonable. DIxon 6280.

BRICKLAYER—Sit.; A1; by job, contract or per thousand; reasonable. HI. 1275.

BUTCHER—Sit.; colored; porter, maintenance work, experienced; reference. JE. 5546.

C. AND F. GRADUATE—Sit.; upper 3d, marketing and merchandising; now employed, but prefers above field, experience accounting, correspondence, management. Box N-205, Post-Dispatch.

CARPENTER—Sit.; general repairing and remodeling; new work; painting. Meister, PRospect 0078.

CARPENTER—Sit.; expert finisher; non-union. Box N-322, Post-Dispatch.

CARPENTER FOREMAN—Sit.; superintend entire building. HI. 4476.

ANSWER TO TODAY'S CROSSWORD PUZZLE

E	B	B	S		B	O	L	D		S	H	E		
M	A	R	T		A	F	A	R		T	O	O		
S	T	A	R	R	Y		B	A	B	O	O	N		
	S	U	E		C	O	W	A	R	D	S			
Z	E	S	T		G	A	R	B	L	E				
I	V	Y		D	U	B		A	S	S	E	T		
N	I		M	I	N	O	R	C	A		T	O		
C	L	E	A	N		O	A	K		D	O	E		
	D	I	G	E	S	T		B	I	N	D			
E	R		N	I	T	E		H	A	M				
S	A	T	E	E	N		H	E	L	P	E	R		
T	I	E		S	A	M	E		E	L	L	A		
E	L	D		T	S	A	R		D	E	A	N		

SITUATIONS—MEN, BOYS

CARPENTER—Sit.; reliable all-round man, new, repair; city or county; steady preferred. HI. 0376.

CEMENT FINISHER—Sit.; hour or job; experienced; repairing. JE. 6159.

CHAUFFEUR—Sit.; truck driver, sober, reliable; do repairs; 12 years' experience. N. Robertson, 2906A N. 21st. COlfax 2817W.

CHAUFFEUR AND YARD MAN—Sit.; (French) Private family; best references, 19 years' experience. Phone CLayton 1005. De Coster.

CHAUFFEUR—Sit.; or garage work; colored; 3 years' road experience. JE. 1838.

CHAUFFEUR—Sit.; colored; experienced; references; will travel. FR. 3905.

CHAUFFEUR—Sit.; truck; willing to work; 10 years' experience. JE. 3249.

CHAUFFEUR—Sit.; colored; or waiter, references; experience. JE. 6714.

CHAUFFEUR—Sit.; colored; houseman, yardman; references. FR. 0118.

CHAUFFEUR—Sit.; janitor or porter; colored. FR. 5123. Joe.

COLORED, dependable, efficient men, city reference. Mrs. W. C. Bridges Agency, 3655 Finney. FR. 0798 Monday.

CORRESPONDENT—Sit.; sales, dealer, customer; any commercial or industrial business. Box N-312, Post-Dispatch.

CREDIT MAN—Sit.; married, age 40; 15 years successful credit and collection experience; moderate salary; reference. Box E-220, Post-Dispatch.

DAIRY HAND—Sit.; experienced; middle-aged; wants work. Rector Hotel, 6th and Walnut. Phone GArfield 8381.

DRIVER—Sit.; with dump truck for hire, day or contract. NE. 0734.

DRUGGIST—Sit.; registered; middle-aged; reliable; whole or part time. Box N-116, Post-Dispatch.

DRUG CLERK—Sit.; young; experienced; general work; drive; references. FR. 0987.

DRUGGIST—Sit.; registered; good sales; reference; part time, relief. MU. 7605.

ELECTRICIAN—Sit.; wiring, repairing anything; fans, motors; inspection service; contract, hour; reference; car, tools. MUlberry 7241.

FILIPINO—Sit.; experienced butler, chauffeur, gardener, elevator operator; references. JE. 6141.

FLORIST DESIGNER—Sit.; experienced; Orville Zetzschet, 657 N. 31st, East St. Louis, Ill.

GARDENER—Sit.; elderly; single; day or month. Box N-338, Post-Dispatch.

GARDENER — Sit.; experienced; elderly man; steady or part time. CA. 9000W.

GROCERY CLERK—Sit., experienced, willing worker. PR. 5642.

HANDY MAN—Sit.; middle-aged; carpenter, painting; go anywhere; single; reliable; honest. Box N-113, Post-Dis.

JANITOR—Sit.; white; maintenance department; reliable. PA. 8173J.

JOB PRESSMAN—Sit.; reasonable. Box N-87, Post-Dispatch.

MACHINIST—Sit.; 28, lathe or milling machine work. CAb. 4634W.

MALE NURSE—Sit.; doctor's references; willing to travel. Phone JE. 0943, after 7 p. m. Markham.

MANAGER—Sit.; experienced restaurant and soda fountain; 14 years' experience with chain store; like to get connected with large department store or chain store; can give references. Box N-167, Post-Dispatch.

MAN—Sit.; single; honest; reliable; age 55; wants steady work; small wages. Box E-157, Post-Dispatch.

MAN — Sit.; experienced; wants painting, carpentering, repairing; have tools. FL. 4487.

MAN—Sit.; cooler or freezer; 14 years' experience. Jeff Baker, 2329 St. Louis; CO. 3998J.

MAN—Sit.; colored; chauffeur, butler, house, yard, fireman; experienced. FR. 4396.

MAN—Sit.; wants job as keeper or gardener; capable; good references from Tower Grove Park. PR. 9475.

MAN—Sit., young; 18; high school graduate; wants to learn trade. CO. 6649J.

MAN—Sit.; age 38; work on farm. Box N-168, Post-Dispatch.

MAN—Sit.; 1934 sedan, hire to salesman or delivery. EVergreen 7138.

MAN—Sit.; wants janitor or butler work; good reference. FR. 6479.

MAN—Sit.; white; 23; small restaurant and porter work; experienced. FR. 9845.

MEATCUTTER—Sit.; good worker; reliable; good references. LA. 5989.

NURSE—Sit.; man; practical; chronic, elderly, any case; experienced; references. LA. 9211.

OFFICE MAN—Sit.; married; traffic, accounting, correspondent, sales; need it badly; consider anything. Box N-83, Post-Dispatch.

OFFICE MANAGER—Sit.; sales, credit, accounting experience; investigation solicited. Box E-124, Post-Dispatch.

OFFICE MAN—Sit.; purchasing, storekeeping, 20 years' experience; moderate salary. Box N-149, Post-Dispatch.

OFFICE MANAGER — Sit.; bookkeeper; wide experience; bond; reference; salary open. Box N-88, Post-Dispatch.

PAINTER—Sit.; inside and outside; craftex wall cleaning; and high-class painting my specialty; reasonable and reliable. FL. 4050.

PAINTER—Sit.; good prices; inside and outside; decorating and floor work. JE. 1348.

PAINTER—Sit.; interior, exterior; paper, canvas, craftex walls; contract work; low price. Riv. 0758.

PAINTER—Sit.; non-union, in, outside work; have ladders; reasonable. GR. 0228

PAINTER—Sit.; or maintenance work; first-class. FR. 3534.

PAPER CUTTER—Sit.; experienced; wants steady work. Box N-317, Post-Dispatch.

PAPERHANGER—Sit.; first class; samples. Nagle, 6215 Michigan, St. 47th.

PHARMACIST—Sit.; registered; relief work; experienced. Phone KI. 949.

PLUMBER—Sit.; non-union; leadworker; wages no object. Box N-57, Post-Dis.

PRESSMAN—Sit.; pony, Kelly, Miller jobbers. Box E-370, Post-Dispatch.

SECRETARY—Sit.; financial, confidential, companion; exceptional references. Box N-337, Post-Dispatch.

SERVICE STATION ATTENDANT—Sit.; references; experienced; full or part time; major company preferred. COlfax 2694W.

SERVICE STATION ATTENDANT—Sit., neat; Saturdays and Sundays or evenings. LA. 8148.

SHIPPING CLERK—Sit.; 10 years' experience; sober, very reliable; excellent character; reference; wants to change position where advancement is possible. Box R-98, Post-Dispatch.

TAX ACCOUNTANT—Sit.; tax service, accounting systems, bookkeeping service; reasonable. Winfield 1494.

TRUCK DRIVER—Sit.; young; city delivery experience; reference. RO. 1782.

WAITSMAN—Sit.; day or night; bond furnished; age 44; also certified first aid; standard and advanced. Box N-335, Post-Dispatch.

WATCHMAN OR CARETAKER—Sit.; experienced, handy. Box N-325, Post-Dis.

WELDER—Sit., combination; experienced. Co. 5933M.

YOUNG MAN—Sit.; aged 31; 9 years' experience retail sales clerk, drug, auto supplies, paints; desires outside selling with salary and commission; capable and trustworthy; work of any kind. Call before 10 a. m. L. Clayton, 3331 Grattan. GRand 7750.

YOUNG MAN—Sit.; age 26; 8 years' experience with present employer, including 5 years' accounting department; desires change. Box N-347, Post-Dispatch.

YOUNG MAN—Sit.; 24; wants work in shop; can operate lathe, shaper, miller; interested in tool and die work. Box N-365, Post-Dispatch.

YOUNG MAN—Sit.; legal education, desires any kind of work; will invest. Box N-334, Post-Dispatch.

YOUNG MAN—Sit.; factory work, shop or driving, or wholesale house; experienced; reliable; references. JE. 0366.

YOUNG MAN—Sit.; age 21; reliable, experienced in general office, typing and traffic work. Box N-308, Post-Dispatch.

YOUNG MAN—Sit.; age 24; perfect character; college education; business experience; with future. Box N-213, P.-D.

YOUNG MAN—Sit.; colored; porter, cook, yard or houseman or chauffeur; references. JE. 5531. Artis.

YOUNG MAN—Sit.; 25; experience; several trades, willing leave town; licensed chauffeur. GRand 6134 after 6 p. m.

YOUNG MAN—Sit.; 18; bookkeeper, stenographer; years experience; must have future. Box E-394, Post-Dispatch.

YOUNG MAN—Sit.; colored; any work; drive, stand, 10 a. m. FR. 8567.

YOUNG MAN—Sit.; wants work, in or out of town; have truck, 1½-ton. RI. 0816W

YOUNG MAN—Sit.; age 20; work of any kind. James. CO. 1826W. 4652 Ashland

YOUNG MAN—Sit.; wood pattern experience; any kind of wood work. LA. 7006.

SITUATIONS—WOMEN, GIRLS

BILL CLERK—Sit.; experienced; general office work. HI. 8072.

BOOKKEEPER—Sit.; can take charge of office, double entry books and collections. Box N-210, Post-Dispatch.

BOOKKEEPER—Sit.; stenographer, general office work; experienced. Box N-372, Post-Dispatch.

BOOKKEEPER—Sit.; thoroughly experienced; capable; full charge. Box N-89, Post-Dispatch.

BOOKKEEPER—Sit.; full charge, age 35; have banking credit and manufacturing experience. Box E-187, Post-Dispatch.

BOOKKEEPER-STENOGRAPHER — Sit.; experienced; full charge; two years university. FOrest 0702.

BOOKKEEPER—Sit.; typist; experienced; references. COlfax 5367J.

BOOKKEEPER—Sit.; secretary, experienced; university, $20-$25. EV. 4367.

COMMERCIAL ARTIST—Sit.; designing, layouts; lettering. Jimmie, FR. 5895.

COMPANION—Sit.; cultured; to lady capable taking care business; will leave city. Riv. 8453J.

COMPANION—Sit.; to elderly lady, references exchanged. Box E-11, Post-Dis.

COMPTOMETER OPERATOR—Sit.; typist, general office work; high school graduate. EV. 3339.

COOK—Sit.; colored; first class; fast worker. NE. 1168.

COOK—Sit.; thoroughly experienced in restaurant work; no tavern. JE. 3998.

COUPLE—Sit.; butler, cook, chauffeur, experience; reference. FR. 2764. 4218A W. Cleveland.

DESIGNER'S ASSISTANT—Sit.; creative stitching, experienced pattern maker, copyist; personal interview desired. HI. 1244.

GIRL—Sit.; housework; desire to keep my small son with me; efficient and willing worker; more for home than wages. NEwstead 1443.

GIRL—Sit.; colored; wishes steady work; experienced cooking, housework, laundry; stay nights; reference. NE. 1821.

GIRL—Sit.; colored; laundry; Wednesday, Thursday; day work; reference. JE. 7409.

GIRL—Sit.; experienced, to work in restaurant. FR. 7306.

GIRL—Sit.; colored; helper in tailor shop; experienced; reference. FR. 8528.

GIRL — Sit.; colored; maid; hotel preferred. Franklin 7604.

GIRL—Sit.; colored; cleaning; good laundress; $1.75 by day. JE. 1743.

GIRL—Sit.; colored; experienced day worker, neat, good references. NE. 1821.

GIRL—Sit.; laundry; $2.20 day; experienced. FR. 1425.

GIRL—Sit.; 23, care of invalid or baby. Box 1108, Post-Dispatch.

GIRD—Sit.; colored; to nurse small children; reference. JE. 8121.

GIRL—Sit.; P B X, clerical, cashier; or hotel work. GRand 9233.

GIRL—Sit.; colored; cleaning by day; references. Call FO. 7322.

GIRL—Sit.; general housework; stay on place. 2822A Indiana.

GIRL—Sit.; any kind of work; day; references. Monday. FL. 0577.

GIRL—Sit.; colored, housework, small family; home nights. JE. 5231.

GIRL—Sit.; typewriting experience and could handle light dictation. HI. 7227.

GIRL—Sit.; high school graduate; office work; small salary. JE. 7298.

GIRL—Sit.; colored; assist in housework, care for children. CO. 5243W.

HIGH SCHOOL GRADUATE—Sit.; wants place to work for room, board and carfare in exchange for services while attending business college. FL. 0430.

HOUSEKEEPER—Sit.; or caretaker; intelligent woman, educated, very neat, excellent cook, experienced driver or laundry; adults preferred. FLanders 7759. Box N-367, Post-Dispatch.

HOUSEKEEPER—Sit.; refined, capable, for elderly couple, or lady or good salary and home; only first-class people considered. Box N-85, Post-Dispatch.

HOUSEKEEPER—Sit.; motherless home; exchange room, board for self and employed son. Box N-144, Post-Dispatch.

HOUSEKEEPER—Sit.; 37; refined; with daughter 16; good cook and manager; respectable. Box N-401, Post-Dispatch.

HOUSEKEEPER—Sit.; in motherless home or family good city references, $30 month. 1 Weis, 2239 Osage.

HOUSEKEEPER—Sit.; in motherless home, or work by day. JE. 2575.

HOUSEKEEPER for elderly couple or small family; capable. GR. 1356.

HOUSEKEEPER—Sit.; motherless home preferred. Call or write 3259 Regal.

HOUSEKEEPER—Sit.; middle-aged; experienced. 2720 N. 11th.

HOUSEKEEPER—Sit.; middle aged, motherless home. 3949 Garfield, third floor.

HOUSEKEEPER—Sit.; motherless home; employed adult; reference. 4000A Evans.

LADY—Sit.; refined; will care for business woman's home in exchange room and kitchen privileges, references. Box N-170, Post-Dispatch.

LADY—Sit.; plain and fancy sewing, alterations, button holeing, ironing. GR. 5157.

LADY—Sit.; unencumbered; housekeeping. 3644 Marvin av., St. Louis County.

LADY—Sit.; experienced, manage bakery or tavern. Apply 1616 Texas.

LADY—Sit.; laundry and cleaning by day. $2.25. GR. 7996.

LADY—Sit.; cook; coolred; experienced; reference. NE. 2459.

LADY—Sit.; good plain cook, prefer evening meals; iron. JE. 8886.

LAUNDRESS—Sit.; white; wants work, preferably near Clayton; $2.50 a day; references. Call Monday morning. WYdown 0334.

LAUNDRESS—Sit.; colored, experience; Monday, Tuesday, Wednesday, Thursday; references. JE. 8978.

LAUNDRESS—Sit.; laundry; cleaning, colored, $1.50. Clara Towers, 8714 Rose av., Brentwood.

LAUNDRESS—Sit.; colored; or cleaning; Tuesday, Wednesday; experienced. JE. 7697.

LAUNDRESS—Sit.; white; take home; good, experienced, clean place. MU. 1917.

LAUNDRESS—Sit.; colored; day work; comfortable references. JE. 4744.

LAUNDRESS—Sit.; colored; cleaning; day or week; fast worker. JE. 5546.

MAID—Sit.; colored, out of town, references. FR. 4293.

MAID—Sit.; or housework, day or half days. JE. 2739.

MAID—Sit.; colored; $1.70 per day; experienced; references. FR. 3032.

MAID—Sit.; for undertaker or beauty parlor; 3 days cleaning. Call JE. 5638.

MOTHER AND DAUGHTER—Sit.; work in camp. 4646A West Florissant (east end block).

NURSEMAID—Sit.; experienced handling children; 26 years; Catholic; willing to leave city this summer; best of references. Box N-114, Post-Dispatch.

NURSE—Sit.; colored; experienced; maid; child or invalid; reference. 3941 Chouteau.

PRACTICAL NURSE—Sit.; 6 years' experience hospital and private nursing; reliable; reasonable; references exchanged. Box N-138, Post-Dispatch.

NURSE—Sit.; doctor; references; 12 or 24-hour duty. FO. 5304.

NURSE—Sit.; call St. Louis Institute of Practical Nursing, FOrest 6063.

P B X OPERATOR—Sit.; young woman, experienced in general office work; state salary. Box N-384, Post-Dispatch.

SALESLADY—Sit.; would like position in ready-to-wear shop or photo store. HIland 1216.

SECRETARY - STENOGRAPHER — Sit.; general office; efficient; reasonable. FL. 5859.

SECRETARY—Sit.; excellent typist, assistant bookkeeper, filing, civil service experience, young; efficient. FO. 8869.

STENOGRAPHER—Sit.; with literary talent. Young, adept at handling words; newspaper and free lance writing experience. Box J-113, Post-Dispatch.

STENOGRAPHER — Sit.; beginner; high school and business school education; excellent handwriting; salary no object. Box E-248, Post-Dispatch.

STENOGRAPHER—Sit.; capable, young, broad experience; downtown; permanent, temporary. MU. 3178.

STENOGRAPHER—Sit.; several years' varied experienced; very efficient, dependable. PRospect 4642.

STENOGRAPHER—Sit.; honor graduate; reference; passed Government test; part time; experienced. WEbster 3087J.

STENOGRAPHER — Sit.; general office work; good at figures; experienced. FO. 8137.

SWITCHBOARD OPERATOR—Sit.; experienced; hotel, hospital preferred. Box N-192, Post-Dispatch.

SITUATIONS—WOMEN, GIRLS

TEACHER—Sit.; experienced, age 30, can travel, governess, tutoring and extra curricular work, expert swimmer, reference. Box R-195, Post-Dispatch.

TWO SISTERS—Sit.; 18-20, as nurse or companion, willing to travel; references. 620 McKinley, Kirkwood.

TYPIST—Sit.; age 17, 3½ years high; bookkeeping, like to learn billing, telephone operating. GR. 5225.

TYPIST—Sit.; clerical work; in small office. FO. 2583 Monday a. m.

TYPIST—Sit.; addressing envelopes at home. Box N-58, Post-Dispatch.

TYPIST—Sit.; temporary, young, references; willing worker. LA. 8848.

TEACHER—Sit.; as companion or clerk; references. Box N-204, Post-Dispatch.

WAITRESS—Sit.; experienced; country girl; knowledge of typing; state wages. Box N-299. Post-Dispatch.

WAITRESS—Sit.; experienced all 'round, in tavern. RI. 6614.

WE specialize highest type colored help; dependable, efficient. Mrs. W. C. Bridges, Agency, 3655 Finney. FR. 0798.

WOMAN—Sit.; German; wants large bundles to bring home; good work; experienced. FL. 6928.

WOMAN—Sit.; housework, cooking experienced; references. FR. 7533, 8 a. m. Sunday.

WOMAN—Sit.; colored; days, half days; willing worker; reference. 2284 Franklin av. FR. 2264

WOMAN—Sit.; cooking, housework; small family; reference; $5 week. Box N-332. Post-Dispatch.

WOMAN—Sit.; neat, middle aged, housekeeper, adults, motherless home, or 2 or more gentlemen. 3662 Folsom.

WOMAN—Sit.; housework; nurse; colored; small family; no laundry; reference. FR. 4974.

WOMAN—Sit.; colored; laundress or cleaning; day; experienced; references. JE. 3922.

WOMAN—Sit.; colored; laundry, cleaning; bundles bring home; references. JE. 7363.

WOMAN—Sit.; middle aged, wants housework, cooking. 6324 Maple.

WOMAN—Sit.; care of children, invalid, housework. Box N-313, Post-Dispatch.

WOMAN—Sit.; housework, small family. 1419 Olice. JE. 9091.

WOMAN—Sit.; white; cleaning, ironing, by day; $2.20. JE. 2829.

WOMAN—Sit.; colored; wants dishwashing. Call JE. 3921.

WOMAN—Sit.; experienced laundress, cleaning by day, references. FR. 3016.

WOMAN—Sit.; colored; day work; Mondays, Tuesdays; steady. JE. 9390.

WOMAN—Sit.; expert paint cleaner; day or contract. FOrest 6163.

WOMAN—Sit.; wants housework for couple employed. JE. 0198.

WOMAN—Sit.; active, neat; good cook; housework; $30 to $40. RO. 1845.

WOMAN—Sit.; for general housework. 2413A N. 9th st.

WOMAN—Sit.; white; cleaning, by day; references. FO. 0246.

WOMAN—Sit.; any kind of housework; call RO. 0587 or Monday after 6 p. m.

WOMAN—Sit.; colored; day work; 3 days cleaning. Call JE. 5638.

WOMAN—Sit.; middle-aged, work by day. Call WAbash 1367M.

WOMAN—Sit.; colored; days, half days; willing worker; references. FR. 2284.

WOMAN—Sit.; housework; thoroughly capable. 3202 Hickory.

YOUNG LADY—Sit.; cafeteria, factory, any kind of work. RI. 8966J.

YOUNG WOMAN—Sit.; intelligent, attractive personality, desires connection in executive or secretarial capacity with established business house or professional firm. STerling 3753.

YOUNG WOMAN—Sit.; would like position in motherless home or elderly couple. HIland 1216.

HELP WANTED

HELP WANTED—MEN, BOYS

ACCOUNTANT—25-30; good firm, $2400. BULLETIN ABSTRACT, 1884 Ry. Ex.

ACCOUNTANT—25-30; $2400, BUSINESS SERVICE, Chemical Bldg.

ACCOUNTANT, CLERK, TYPIST—$75. EFFICIENCY, 1210 Syndicate Trust.

ASSEMBLER — Capable of assembling structural steel work and reading blueprints. Experience in conveyor work preferred. Apply 3201 S. Broadway.

BAKER—Experienced cake and pastry; to leave city; give references. Box E-250, Post-Dispatch.

BAKER'S HELPER Wtd.—
PR. 7729.

BLACKSMITH—Experienced in bending angle iron. Apply 3201 S. Broadway.

BLOCKERS—Experienced on wood heels. United Wood Heel Co., 2705 Olive.

BODY AND FENDER MEN—A1 only; steady job; guarantee $35 per week. Moroni Auto Rebuilders, Herrin, Ill.

BONDED COAL WEIGHER—With North Side coal following; state age and salary expected. Box E-342, Post-Dis.

BOOKKEEPER — Installment experience; $150. LOEHR, 745 Frisco.

BOY—18-21 years, previous experience stock and shipping clerk. 1411 Washington.

BOYS—Over 15, experienced vegetable truck. 6401 Easton, Sunday, 10-12.

BOY—Press feeder, $6 week. Apply by letter only. 25 E. Main.

BOY—17 years; light farm work. Wm. Corner, 1714 N. Taylor.

BOY—Drug store, 16, not in school. 4700 Virginia.

BOY—To work in drug store. 3801 S. Broadway. Popp.

BOY—17, with bicycle; hard worker. HI. 9943.

BRICKLAYER Wtd.—
1326 Kingsland.

CABINET LAYOUT MAN—For planing mill, who is capable of superintending shop. Box E-49. Post-Dispatch.

CABINET MAKER—Union.
3939 Magnolia (rear).

CARPENTERS—To contract and work as a crew on erecting labor only. Box E-371, Post-Dispatch.

CARPENTER Wtd.—To build small garage. RI. 5550; 4438 Chippewa.

CARPENTERS—From 40 to 50 years of age. Call RI. 4513M.

CHEMIST—St. Louis manufacturer wants a man thoroughly experienced with industrial finishes and capable of matching competitive lacquers and enamels for the industrial trade; state age, salary wanted and experience. Box R-393, P.-D

CLERK—Credit contact; 25-35; some college, sales type; $125-$150; car and expenses. EFFICIENCY, 1210 Syn. Trust.

CLERK—Must have at least 2 years' hardware experience; state age and give full details in first letter. Box R-353, P.-D.

CLERK—With car, train for finance work. $125. LOEHR, 745 Frisco.

COLLECTORS—2; full or part time; established installment route; no selling; experience not necessary. Apply Room 741, 105 N. 7th st., between 10 and 12 a. m.

COAT PRESSER—By hand iron; experienced. Box N-46, Post-Dispatch.

COMMERCIAL ARTIST—Young; must have good creative and layout sense, make clean colorful miniatures, figure sketches, also lettering; do some finished work. Answer, giving age, sex, salary needed, phone number; address Eastern display lithographer. Box R-193, Post-Dis.

COOPERS—On second-hand barrels. Box E-100, Post-Dispatch.

COUPLE—Plain cook and house man, country couple preferred; stay on place; permanent. 4453 McPherson.

COUPLE—General auto mechanic, stay on place. Fireside Garage & Tavern, Highway 66, half mile west Sylvan Beach.

COUPLE—Man and wife; work on farm; steady. 3610 Penrose.

PARTNERS WANTED

WILL BUY half interest in going business with services; am experienced merchandise and executive and good salesman; only going profitable business seeking capital for expansion will be considered; none others need apply. Box E-43, P.-D.

LADY—Or man; opportunity to learn floral business. 4640 Gravois.

LADY wants lady partner; small capital needed; for small business; best reference; investigate. Box R-194, P.-D.

PARTNER Wtd.—Gentleman over 50; business proposition. Box N-207, P.-D.

PARTNER Wtd.—Express moving parcel delivery opportunity. Box E-15, P.-D.

SALESMEN WANTED

FIVE MEN

Last week we started five men on the road to success with our company. We are now ready to start five more.

Our business has shown a constant increase throughout the depression years, as our product is without competition, performing a much needed service that cannot be duplicated.

This product is made in factories in principal countries including the United States, and is backed by tremendous resources.

As there is nothing like our product, selling experience is not a necessary requirement. If selected, we train you thoroughly in our factory branch school at no expense to you.

You make no investment of any nature in our business, and we finance everything.

Our men are well paid. Last week, in our St. Louis branch, we paid E. J. R., former cash register salesman, $78.98 for the preceding week's work; R. M., $67.86; R. R., $51.00; H. M., $49.21; L. B., $60.88; I. S., $35.80; T. K., $54.11; W. S., $39.78; E. B., $48.01; O. S., $46.02; C. H., $56.55; D. M., $73.08; C. R., $60.81.

If you are selected you will work with and meet these men who are making fine weekly incomes, because they are selling something people want and need.

No matter what your experience has been, if you are honest, reliable and have the desire to succeed, we will be pleased to grant you a personal interview and you may be fortunate in being selected as one of the five men. Apply at Room 512, Paul Brown Bldg., 9th and Olive sts., on Monday between 9:15 A. M. and 1:15 P. M. only.

THE GERLACH-BARKLOW CO.
JOLIET, ILL.

Top-ranking calendar and advertising specialty house, rated AA-1, has another opening for a first class salesman in St. Louis.

We equip you with a complete line of America's finest art calendars, blotters, fans, direct-mail and other advertising mediums, with which our established salesmen are really going to town.

Exceptional opportunity for the right man with a car to earn from $2000 to $5000 a year under our liberal commission arrangement. Moderate expenses advanced while learning.

Write promptly giving age, experience and other qualifications to S. J. Milne, The GERLACH-BARKLOW COMPANY, Joliet, Ill.

SOUTHERN MISSOURI

We want to connect at once with a responsible man now located in Southern Missouri, preferably one operating his own business and knows the value of good advertising to merchants, banks, funeral directors, etc. Must have car and be able to work thoroughly a protected territory already established some established business. The right man can make permanent connection with A-A1, 100-year-old company, nationally prominent in its field; good future, every possible cooperation, including modest expense advances while learning. Write, age, experience, etc., preliminary to personal interview. Address THE GERLACH BARKLOW CO., Joliet, Ill.

ADD TO YOUR PRESENT INCOME

By selling attractive low-priced homes in subdivisions on Saturday afternoons, Sundays, and a few evenings weekly. An opportunity for a limited number of competent men—who should be able to increase their present incomes $100 a month. We do all the advertising—all you have to do is sell the customers. Reply giving name, address and present position. Box C-400, P.-D.

Siding Men Attention

Indianapolis territory now opened with Bird Siding and Roofing. Our increasing business demands additional experienced closers and front men. Possibilities unlimited if you act now. Hoosier State-Home Improvement Co., 120 East New York St., Indianapolis, Indiana.

DO YOU WANT TO MAKE MONEY?

More than you ever made before in your LIFE?

Then See Me Monday.

Mr. McKinley, Olive Street Terrace Realty Co., 6921 Natural Bridge Rd.

YOU CAN'T MISS IF YOU WORK

New West End Development

Best proposition in years. Earning unlimited, if you will follow the personal instructions and assistance offered. Selling experience helpful but not necessary. Apply at Shaw and Francis, In., 7929 Forsythe, Clayton Mo.

SPECIALTY SALESMAN

We have opening for man accustomed to earning good money. Position requires contacting merchants. We are largest company in our line, with A-AAA1 rating. National advertiser. A permanent connection to the one that qualifies. Give full particulars and phone number for appointment. Box R-264, Post-Dispatch.

DEPARTMENT MANAGER

COAL STOKER EXPERIENCE

Local man, 30 to 40, capable of managing department in one of St. Louis' leading department stores.

Must be high type with clean, successful record.

See Mr. Ellsworth 2 to 4, Monday. 4144 LINDELL.

LOCAL MEN

Over 23, who can handle, or quickly learn to handle, floor sales and leads on electric refrigerators, ranges, washers and coal stokers.

See E. J. Murphy, 10 to 12 or 2 to 4, Monday.

GENERAL ELECTRIC DISTRIBUTOR, 4144 LINDELL.

STOCK & SON, REALTORS

Wanted; real estate salesmen for our new 33-acre subdivision and our main office. Must have car. 4712 Natural Bridge. EVergreen 4990.

UNION-MAY-STERN

One man wanted for special saleswork; inside and outside of store; must be over 25; neat appearing, have car and ready to start work Wednesday if accepted. Apply Main Floor, Twelfth and Olive, Monday, 10:30 a. m.

ADVERTISING SALESMAN — Display space; excellent earnings. Box E-19, Post-Dispatch.

SALESMEN WANTED

BUSINESS IS BETTER

Incomes are higher, and out-go for business and necessities continue to boom. Real salesmen benefit. We have a proposition (So it isn't one of those doorbell pushing jobs) that appeal to men who can sell vacuum cleaners. You get a good draw and your leads from one of our five St. Louis stores. Come in and ask for Mr. Smith, tomorrow. Sears-Roebuck & Co., 1408 N. Kingshighway, from 10 to 12.

PART TIME

If you are dissatisfied with your present earnings and are willing to devote your spare time to have additional income we have a proposition that will interest industrious men; give full particulars in answer; all replies confidential; our employes know this ad is being published. Box E-322, Post-Dispatch.

AUTO PARTS SALESMAN

The man we want is now working as an automobile mechanic but is desirous of getting into the selling field; because he has confidence in himself and his sales ability. Give full information, age, and experience, etc. Strictly confidential. Box R-270, Post-Dispatch.

COAL SALESMEN—5, full or part time; no ringing door bells; no experience needed; make big money now; I'll show you how; write today. Box O-413, Post-Dis.

DOUBLE BOOK MATCHES.

Inside printing, free; 1000 lots opens tremendous field. Represent manufacturer complete line. Just what taverns, restaurants, drug stores, service stations want. Free cuts, slogans. Top commissions—cash bonus. Outfit free. ADVANCE MATCH, 814 N. Sacramento, Chicago.

IMMEDIATE OPENING.

Aggressive salesman to represent one of the largest paint manufacturers in state territory; experience with paint not a requirement; must be strong salesman young enough to work hard; ability to train and handle men valuable later on; salary and expenses based on small sales quota. Box J-112, Post-Dispatch.

SALES MANAGER

Capable of organizing-training; experienced house-to-house selling salesmen. THE ORIENTAL RUG CO., Lima, Ohio.

5 COAL SALESMEN

Good proposition, some leads furnished; exclusive territory. TRIANGLE FUEL CO., 4531 De Tonty. Call Mr. Horen, GR. 9208.

COAL SALESMAN—Experienced, good opportunity; commission only. Box E-283, Post-Dispatch.

CURTAIN SALESMEN—For crack line of novelty ruffled curtains; must have established following; commission basis. Box 329, Realservice, 110 W. 34th st., New York City.

KNITWEAR SALESMAN

Volume producer, outstanding popular-priced fine ladies' sweaters, twin sets and knitted novelties. Box 374, Realservice, 110 W. 34th st., N. Y. City.

LAUNDRY ROUTE SALESMEN—2, by union organization; between age 21 and 25; must be high school graduates and have had past sales experience; guaranteed salary, plus commission. Box R-336, Post-Dispatch

Overalls—Work Pants

Have new price leader in Union-Made Overalls. Good sideline. Liberal commission. Want experienced men only. LOUIS LEWIN CO., 1000 W. Adams St., Chicago.

PHARMACEUTICAL SALESMEN—Registered men wanted for detail and sales work by reliable manufacturer for city territories in Chicago and St. Louis and Illinois rural territories; commission, salary and expense; give references, experience, age, education and full particulars; our employes know about this ad. Box J-57, Post-Dispatch.

PREMIUM SALESMEN.

Summer special, $25 daily, giving away free electric lanterns through all retail dealers. Midwest, 549 W. Randolph, Chicago.

REAL ESTATE SALESMAN—7 new bungalows, 5715 Chippewa.

SHOE SALESMEN

Wanted at once, 2 experienced, to act as managers in city; good salary. 2603 S. Jefferson.

SHOE SALESMAN—Evenings; experienced; neighborhood store. 2864 N. Union.

SHOE SALESMAN—Must be experienced; no others apply. 1624 S. Broadway.

STOKER SALESMEN

Smoke eliminating ordinance goes into effect July 1st. STOKER MANUFACTURER has vacancies for high-grade salesmen. Enormous demand for our low priced stokers; high quality, fully guaranteed for 3 years. Our salesmen are earning large incomes. Come in and see L. L. Carl, city salesmanager.

NATIONAL STOKER CO.
2820 Locust.

STOKER AND COAL DISTRIBUTORS

Regular expansion program, local corporation permits, few openings for men desirous of independent earnings; no investment; interview 9 to 10 a. m. Geo. W. Curran, Inc., 26 North Market.

TAILORING SALESMAN

Experience Preferred, but Not Necessary. Greatest opportunity offering America's foremost direct-to-consumer LEONARD CUSTOM TAILORING MADE-TO-MEASURE. $31.75 to $39.75 EXCLUSIVE LEONARD WOOLENS, same quality as bench-made clothes always featured by LEONARD. Also LINE 1937 IMPORTED FABRICS. $49.75 up to $65.75. American selling rights confined to us. LIBERAL COMMISSION AND BONUS. FREE 2,000 equipment, including big-yard samples. Opportunity for advancement along managerial lines to producers. LEONARD CUSTOM TAILORS, 437 Leonard Bldg., Cincinnati, O.

TAILORING SALESMEN—Davis's new line envy of competition; most elaborate cut-fit in field. Premier woolens; advanced men's exclusive styling; appealingly-priced tailored suits; new selling refinements; powerful new demonstration and sales stimulation features; unique Davis customer clothes insurance; super-value story. Call new quality price ranges; full page esquire advertising; afford lifetime opportunity for good men to establish paying business. No investment. Write H. W. Davis, Tailors, Dept. 37A, Cincinnati, O.

TELEPHONE SALESMAN—Labor day edition of established labor newspaper. 3919 N. Grand.

TRUCK SALESMAN—Experienced, to handle established retail territory; no competition from other salesmen selling our merchandise; reply, stating age, experience, references, etc. Box E-285, P.-D

SALESMEN—Experienced, with cars who understand drapery and curtain lines. To travel in states of Missouri, Kansas, Iowa, Oklahoma, Texas with our manufactured lines of ruffled curtains, draperies, panels, etc. Good commission and liberal drawing account for right party. Only capable men with following in these states need apply.

LEVIN GOODMAN CO., 1127 Washington Ave.

SALESMEN

Who have a successful background of experience. Sales specialties are offered an opportunity to make a permanent connection with one of the largest distributors in the State. Drawing account given those qualifying. Apply 2924 Locust, Monday, 9 to 10:30 a. m.

SALESMAN

Man 40 to 45, experienced in sale of intangibles, must have good earning record; prefer man who owns his own home. For the right man, a real opportunity exists. Call Mr. Hume, Hotel Jefferson for appointment.

SALESMEN

Age 25 to 45, excellent opportunity for man with knowledge of accounting and some sales experience; salary and commission; give full particulars in first letter. Box E-320, Post-Dispatch.

SALESMAN—Large national manufacturer in the grocery field desires an experienced, aggressive man 24 to 30 years, to contact retail grocery outlets in St. Louis territory; must be capable of being trained to take over more responsible work, contacting large wholesalers and chains; straight salary and expenses; give complete details education, experience, references, etc. Box W-179, P.-D.

SALESMEN—Large corporation has need for men with the following qualifications: University graduate, engineering degree preferable; actual selling experience at least two years calling on industrial plants; age 25 to 35; salaried position. In letter of application state complete history of business experience and attach recent self photograph. Box N-59, Post-Dispatch.

SALESMEN—Splendid opportunity to make money; must have car; age 25-50, clientele acquaintance selling dairies helpful, but not essential; will receive high commissions for sales of remarkably good orange drink; must have men at once. Write Sweet-Heart Orange Co., 350 W. Chicago av., Chicago.

SALESMEN—Fall line ready now to represent prominent knitwear manufacturer in your territory; only one who has handled ladies' sweaters and suits and has proven ability to sell this line need apply, giving record of previous employment, etc.; drawings against commission. Box 735, 1474 Broadway, New York.

SALESMEN—Take orders; business stationery, $2.65 thousand; book matches, advertising pencils, shelf mouldings, labels, salesbooks, pricing sets, tear-off business cards; 35 pct. commission daily. Free deals. Sales portfolio free. David Lionel Press, 312-CG, S. Hamilton, Chicago.

A SALESMAN WANTED

For this territory, a hard worker with intelligence to grasp real opportunity; commissions advanced on accepted orders; repeats many times original; earn $500 monthly with old reliable firm if you are a hustler. Mr. Schoettle, Marquette Bldg., Detroit, Mich.

SALESMAN—Experienced, for Missouri; popular-priced silk and cotton dresses, smocks and wool skirts; top lines; exclusive or with non-conflicting side line. Commissions advanced weekly. Write to W. H. Noble, 689 Union Trust Bldg., Cleveland, O.

SALESMEN—Industrial gas and steam heating equipment; St. Louis accepted products; liberal commission; $75 monthly draw; state complete qualifications, phone number in reply. Box R-331, Post-Dispatch.

SALESMEN—For Arkansas, Oklahoma, Kansas, Iowa and Wisconsin, to sell lines of union-made trousers and breeches now in demand; must have established trade in these territories; state experience and references in letter. Box R-263, P.-D.

SALESMEN—An old reliable company launching a special advertising and sales program in St. Louis and surrounding territory, can use two neat appearing men over 22; positions are permanent. Apply Monday, 4908 Delmar, Room 336.

SALESMEN—Calling on retail grocery trade to sell wrapping paper, paper bags and kindred items; must be experienced; salary and commission. Box E-138, Post-Dispatch.

SALESMEN—Capable and can also appoint other salesmen to sell exceedingly low priced air conditioner. Sells on sight; liberal commission. Box E-306, Post-Dispatch.

SALESMEN and collector with car for North St. Louis territory; excellent opportunity for advancement; bond required American Nat'l. Insurance Co., 3611 St. Louis.

SALESMEN—Every garage, oil station and accessory store will buy our staple auto necessity for resale; liberal commission; protected territory. Write Box 427, Spencer, Ia.

SALESMAN—To work with our district manager; no car necessary; daily expense account; call Monday, 10 to 12; see Mr. Trepel. Hill-Behan, Applied Roofing Division, 6525 Page.

SALESMEN—To sell vaporizing insect killer to meat markets, groceries, taverns, restaurants, bakers, etc.; nationally known and in demand; good commissions. Box E-305, Post-Dispatch.

SALESMEN — Sell initial bracelets, pins and belt buckles direct; fast sellers; popular prices; no investment; high commission advanced. Emblem Co., 443 S. Dearborn, Chicago.

SALESMEN—Calling on builders, material dealers, lumber yards; sell guaranteed line of waterproofing in your town; state particulars and territory covered. Ranelite Co., 1917 S. Broadway.

SALESMEN—3, who can learn our method of selling; immediate drawing account to those employed; a definite sales territory given; car necessary. Box E-28, Post-Dispatch.

SALESMEN—Must have following amongst specialty, department, shoe and variety stores; complete ladies' hosiery line; commission. Reingold Hosiery Co., 392 Fifth av., New York.

SALESMAN—Experienced in educational or other intangible selling; must have car and be free to travel; must be able to finance self; position returns $125 per week. Box E-119, Post-Dispatch.

SALESMEN—2, to sell Hot Point ranges, refrigerators, washers and Kelvinators. Corley Appliance Co., 3606 Arsenal, at Grand.

SALESMAN—22-26; experienced, calling on grocers; $25 plus car expenses. BUSINESS SERVICE, 37 years Chemical Bldg.

SALESMAN—For popular priced men's shirt line. State of Missouri; commission. Louis Miller Co., 1199 Broadway, New York.

SALESMEN—With car; dignified 1-call educational proposition; experience unnecessary; we show you how. Excellent commissions. Box E-99, Post-Dispatch.

SALESMAN—Special campaign, Frigidaire room coolers; must have good contacts with executives, etc.; car necessary. 5719 Delmar.

SALESMEN—Profitable opening for men with cars; city work—leads furnished. Call at 224 Missouri Insurance Bldg., 3908 Olive St.

SALESMEN—To sell electrical appliances and moderate priced air conditioning equipment; good proposition. Economy Appliance, 3824 S. Broadway.

SALESMAN—With car, to sell Norge refrigerators, washers, etc.; give references; we have a large territory to work in. Box 963, Dupo, Ill.

SALESMEN—Real estate, with experience; a wonderful opportunity; must have car. R. & K. REALTY: FY. 8092.

SALESMEN—For new major appliance heating and ventilating operation; attractive proposition. Box E-126, Post-Dispatch.

SALESMEN—Ladies neckwear, laces, etc.; profitable sideline. Bobby Sales, 37 East 28th st., New York.

SALESMEN—Very unusual proposition for appliance men; salary and commission. HOLLAND, 1633 S. Broadway.

SALESMEN—To sell low price room, office cooler; sells less than $50; only go-getters need apply. 3524 Washington.

SALESMEN—3, for new store; commission, salary. Call Monday, 10 a. m., 6218 Natural Bridge.

SALESMAN—Sell Harvest Hats for 1938 booking; make big money; liberal commission paid weekly. Box W-158, P.-D.

SALESMEN or solicitors—Sideline. Call Park 0136W after 6 p. m.

SALESMEN—High-pressure, specialty; no competition; must have car. NE. 1994.

SALESMEN—To sell retail coal; allow drawing account. Box E-125, Post-Dispatch.

SALESMEN—Real estate; want South Side man. Call 5629 Gravois.

SALESMEN—3; with car; big money for hustlers. 5532 Easton.

SALESMEN—Sell new advertised product to tavern, cafes. CA. 4269W.

ADVERTISING BOOK MATCH factory offers you amazing opportunity; we are largest in world selling direct; big cash commission; bonuses; full-part time; big repeats; samples and kit free. Match Corp. of America, TS, 6043 Grand, Chicago.

AMAZING new opportunity; demonstrate for nationally known tailoring company; start at $35 weekly; no canvassing; permanent position; rapid advancement; your own clothes free; give full details. Charles Gibson, 1301 Congress, Dept. 9554, Chicago.

AMBITIOUS SALESMEN write to 57-year-old company for plan showing how you can earn $5000 or more first year selling roof coating. Franklin, 1326Y Beldale st., Pittsburgh, Pa.

BUSINESS SERVICE, 37 years Chemical Bldg.

COMMISSIONS $1-$2 every sale; nonskid safety shoes; patented camp moccasins, also shoes for whole family; exclusive opportunity; samples free. Moench Shoes 40 Boston.

DISTRIBUTERS—State and county, to handle patented cordless (1000 watt) electric iron. Here is an exceptional opportunity for big profits; no competition; state territories desired and qualifications. Edmac Sales Organization, 1775 Broadway, New York City.

DISTRICT MANAGER — For nationally known match manufacturer; unusual opportunity for producer of proven ability; replies confidential; references required. Continental Match Co., 4641 W. Lexington, Chicago.

EXCLUSIVE territories for world-famous Merlie Papaya—7 healthful tropical products; all containing valuable vegetable pepsin, vitamins; open up profitable distribution for these fast-selling Merlie products through drug stores, groceries, health food stores, soft drink stands, bakeries, cosmetic shops, liquor stores, hospitals. Merlie Products, Miami, Fla.

HIGH CLASS SPECIALTY SALESMAN—With car. 2317 Salisbury.

IF you have a car and know how to sell we guarantee this is your opportunity to make real money. State age, address and telephone number, Write Box E-341, Post-Dispatch.

I'LL GIVE YOU a brand-new Ford sedan as a bonus, besides wonderful opportunity to make up to $60 in a week; run coffee agency in your locality; details free. Albert Mills, 1093 Monmouth, Cincinnati, O.

IMPORTER EMBROIDERED linens, handkerchiefs lawns; wants salesman preferably with car, commission basis; good money for right party; give experience and references. Salesmanager, 303 Fifth av., New York City, room 801.

JUST OUT—New invention sells fast to service stations, garages; easy sales daily makes $75 weekly. Hurry. Vernon Co., Newton, Ia.

MAN—With car to take over profitable Rawleigh route; established customers; must be satisfied with earnings of $30 a week to start. Write Rawleigh's, Dept. MOF-342-101, Freeport, Ill.

MAN—For contact work, for large St. Louis distributor; expenses and car furnished; call Monday between 9 and 10 at warehouse, 4545-49 De Tonty.

MEN—Assistant managers and ex-debit men. One of America's largest manufacturers is expanding local branch. Permanent positions with unlimited opportunities. Apply 9-11 a. m., 6-8 p. m. 1045 N. Grand.

MEN—3, to sell Frigidaire products and a complete line of electrical appliances; investigate our plan. Charles F. Kroemeke, Inc., 3526-28 N. Grand.

MEN—Sell new patented homecraft moccasin; commission. F. & S. Novelty Co., 10 West 47th st., New York City.

MEN—3; air-conditioning field; experienced salesmen preferred. 8636 Delmar.

MEN—Take orders over established routes; salary during training. 15 N. Broadway.

NATIONALLY-KNOWN manufacturer of roof coatings and cements, calking compounds and maintenance paints, wants a salesman of ability for protected territory; we pay liberal commission plus drawing account and expenses to men who prove ability. Lastik Products Co., Inc., Pittsburgh, Pa.

OPPORTUNITY for experienced salesmen, you can make a minimum of $15.00 per day selling trading stamps under our unusual commission plan. Call Monday, 8:30 to 10 a. m., room 618, 208 N. Broadway.

REORGANIZATION makes room for 6 salesmen in our force; need not be experienced; close co-operation; steady year-round appointment; expenses and commission. Apply Monday, C. W. Frimmer, 3651 S. Grand.

RESIDENT SALESMAN—Covering immediate and surrounding territory, represent leading manufacturer ladies' rayon underwear and slips, retailing 25c to $1, as side line; commission 5 per cent, monthly settlement; must have following; mention territory covered, lines carried, references. Box 366, Realservice, 110 W. 34th st., New York City.

RESPONSIBLE sales assignments for men of integrity; 3 days' training; dignified, profitable work; also 2 men to qualify for sales management positions. The Norge Co. of Mo., 2d floor, Mart Bldg. See Mr. Rethwisch, 9 to 10:30 a. m. Monday.

"PLAY BALL"—Cash in on America's national pastime; snappy new baseball deal for merchants pays you plenty, often. Write for free sales kit now. Northmore, BP-221, E. 20th st., Chicago.

SOUTH SIDE real estate firm has opening for a salesman with car, experienced man preferred but not absolutely essential. Must be neat and willing worker. Box W-408, Post-Dispatch.

SR. AND JR. SALESMEN—Tires, radios, refrigerators and electrical appliances; retail and wholesale. FR. 0300.

SPECIALTY SALESMEN—Permanent connection with nationally known automobile manufacturer; season in full swing; fastest selling line on market; new farm record calendar sells on sight; top commissions; write for protected territory at once. Box J-110, Post-Dispatch.

TEACHERS AND BOOK MEN—Training class for World Book begins 9 a. m., Monday; leads furnished, $25 weekly guarantee. Call PA. 5583 Sunday only.

WE have immediate opening for 2 experienced salesmen. We will thoroughly train you in our business if you can sell. Must have car. Working account weekly and unlimited possibilities. Iron Fireman, 3114 Washington.

WE WANT A MAN who can sell deals that average $4,000 a good man can sell 50,000 to 75,000 annually; car is necessary; commission, 15 per cent. Box E-51, Post-Dispatch.

YOUNG MEN—Several, now employed, who are not satisfied with present income; make extra money representing us. Get our proposition. Alderson Furniture Co., 2546 N. Grand.

HELP WTD.—MEN, WOMEN

CLEANING PLANT HELP—Cleaners, silk and wool pressers, silk and wool spotters, wet wash men and linen pressers. Apply Union Headquarters, 4114A Easton

COLLECTOR — Thoroughly experienced over telephone; salary and commission. Box R-172, Post-Dispatch.

HELP WTD.—WOMEN, GIRLS

NOTE—Those answering advertisements are cautioned not to enclose original references. Copies serve the purpose and avoid possible loss of valuable originals.

ASSISTANT BOOKKEEPER—Good penman $65. LOEHR, 745 Frisco.

BEAUTY OPERATOR — EXPERIENCED, STEADY; GOOD PAY. APPLY 7419 MICHIGAN OR SUNDAY CALL WATSON 673.

BEAUTY OPERATORS — Experienced; straight salary; apply Monday. Peter Pan, 1127 N. Union.

BEAUTY OPERATOR—Experienced, steady work; good pay; beautiful shop. Apply 1 to 4 Sunday. 5112 Lillian.

BEAUTY OPERATOR—Allround; West End following; salary, commission. PR. 6159.

BEAUTY OPERATOR — And apprentice, steady employment. 3748 Hebert.

BEAUTY OPERATOR—Must have following. CA. 9316W after 10 a. m. Sunday.

BEAUTY OPERATOR—Allround; with following. Apply Monday, 2918 N. Sarah.

BEAUTY OPERATOR — Allround; neat. Call Sunday morning, PR. 4973.

BEAUTY OPERATOR—All round experience FL. 5829.

BEAUTY OPERATOR—3 years' experience. Sunday, 2309 Lawrence. PR. 9461.

BEAUTY OPERATOR—Good finger waver and manicurist. Call Monday, CA. 9198.

BEAUTY OPERATORS—Experienced. Call Sunday, 10 to 12, 5301 Minerva.

BEAUTY OPERATOR—Experienced; Sunday 10 to 11 a. m. 454 N. Sarah.

BEAUTY OPERATOR—Manage shop on percentage; southwest. Box N-32, P.-D.

BEAUTY OPERATOR — Allround, excellent finger waver and permanent waver, steady employment. 3800 Easton.

BINDERY GIRL—Experienced machine operators. 2035 Washington.

BOOKKEEPER—And typist; to take complete charge of small set of books and general office work; state experience and salary expected. Box W-175, P.-D.

BOOKKEEPER — Small manufacturing plant; give references. Box E-324, P.-D.

BOOKKEEPER—Moon Hopkins, $70. EFFICIENCY, 1210 Syndicate Trust.

BOOKKEEPER-STENO—Girl; general office work and selling. Box E-243, P.-D.

BOOKKEEPER—Elliott Fischer, 25-30; payrolls, typist, future, $90-95. EFFICIENCY, 1210 Syndicate Trust.

BURROUGHS' PAYROLL OPERATOR — Typist; experienced; $75-$85. BUSINESS SERVICE, 37 years Chemical Bldg

BURROUGHS BOOKKEEPER—Downtown, $80. LOEHR, 745 Frisco.

CASHIER—Lady, about 30; some night work; $16 week. Call Monday after 6, 5731 Delmar.

CASHIER—For part time work only; married woman with downtown experience preferred. Box C-260, Post-Dispatch.

CHICKEN PICKERS—100 colored; experienced. Monday morning, 702 N. Third.

CLERK—Typist, 20-26, details, $85. EFFICIENCY, 1210 Syndicate Trust.

COMPETENT woman for general housework; small family; good home. 4490 Lindell bl.

COOK—AND FIRST FLOOR, WHITE, EXPERIENCED, NOT OVER 45, COUNTY. WYDOWN 0484.

COOK — White; with tavern experience. Call after 1 p. m. 6201 Delmar.

COOK—White; downstairs work; experienced. Apply 6823 Waterman, CA. 1027.

COOK—White, east for summer, $50-$60; Monday. Hardy Agency, 5232 Enright.

COOK—Restaurant counter, experienced. 6370 Clayton rd., corner Yale.

COOK—Experienced; for small hotel; references. Apply Parkhurst Hotel.

COOK—Young; white; experienced. Girls Summer Camp, near Rolla, RE. 1217.

COOK—White, for summer resort 90 miles from St. Louis; must be able to cook for 50 to 75 people; state age, experience, wages wanted, etc. Box 258, Arcadia, Mo.

COOK and first floor, white; experienced, references, stay, county. Box E-240 Post-Dispatch.

COUPLE—For dairy farm; must be good milkers; reference; no children. COfax 7018J. Call after 1 o'clock, 2106A Linton.

COUPLE—White; experienced; good wages; city reference; Sunday. Household Registry, 5473 Delmar.

COUPLE—Cook, butler, $80 to $150. La Fonte Agency, Hiland 0848.

COUPLE—Middle-aged, room and board, some salary. FOrest 9186.

DICTAPHONE OPERATOR —22-26, $80. EFFICIENCY, 1210 Syndicate Trust.

DITTO MACHINE OPERATOR—Electric; high school graduate; gentile, single, under 25 years; $80 month. MISSOURI STATE EMPLOYMENT SERVICE (no fee), 3000 Locust.

ELLIOT-FISHER BILLER — Bookkeeper, excellent firm and hours, $85. BULLETIN ABSTRACT, 1884 Ry. Ex.

FINISHER AND OPERATOR—On pants and vests. 608 Olive.

FLORAL DESIGNER—Must be experienced, steady work; good pay. Box E-112, Post-Dispatch.

GARMENT INSPECTOR—Marking, checking experience in cleaning plant. Multock, 127 S. Kirkwood rd. KIrkwood 2000.

GIRLS—For waitress work; no experience necessary; $14 week. MISSOURI STATE EMPLOYMENT SERVICE (no fee), 3000 Locust.

GIRLS—2; for fountain work in drug store; evenings only; experienced preferred. Box R-315, Post-Dispatch.

GIRL — White; housework; no laundry; adult family; stay; $5; references. 5387 Pershing, 2d floor; University car.

GIRL—For general housework; no laundry; 3 adults; modern convenience. Box E-82, Post-Dispatch.

GIRL—For housework and bakery; reference; no home nights. Call Monday, 3405 Chippewa.

GIRL—25-30, white, experienced housework, cooking; 3 adults. 6245 Northwood.

GIRL—White, light housework; wait tables, no laundry; route 9, Box 46, Telegraph rd., Lemay, Mo.

GIRL—White; general housework, assist with child; stay. Call between 2 and 5. FOrest 0468.

GIRL—General work; no laundry; good wages. Household Registry, 5473 Delmar.

GIRLS—Colored, to assort bags, between the ages 18 and 25. Apply 7:30 Monday, 1206 N. Main.

GIRL—White; experienced; general housework, cooking; no laundry; stay. 5641 Waterman, first floor.

GIRL—White; general housework, care of child; go home nights; $5 week; references. RO. 0484.

GIRL—White, assist housework; no laundry; board, room, $3. 1042 Tamm, Sunday 10 to 12.

GIRL—Or woman, white, housework, Sundays and evenings off, $5 week. Apply in person, 6018 Emma.

GIRL—To work in collection of automobile finance company; some collection experience necessary. Box R-173, P.-D.

GIRL—For bakery; home nights preferred. Apply Sunday 10 to 12 a. m. 3659 Minnesota.

GIRL—Between 22 and 26 years, for housework; $20 a month to start. St. Louis County, Mulberry 2561.

GIRL—Experienced; references; children; good home; $5. FA. 7122M. 6318 N. Rosebury.

GIRL—General work; good salary; Monday. Griffin Agency, 4630A Olive.

GIRL — White; stay on place; general housework. MU. 1362.

GIRL—Experienced in barbecue stand. 5808 National Bridge; can't phone.

GIRL — To assist with housework and baby; 3 adults; good home. EV. 6617.

GIRL—White; general housework; stay on place; care of children. CA. 7553.

GIRL—White, housework, care of baby, stay. EV. 3716.

GIRL—White, general housework, cooking, experience; references. Box A. 7182.

GIRL—Housework, help with 2 children; $5 week. 7357 Carleton. PA. 3379W.

GIRL—White; general housework; cooking; reference. 2603 Arthur. HI. 7581.

GIRL—General housework, care of child; stay. 4956 Parkview pl.

GIRL—25, 30; bakery and housework; experienced; stay on place. Box E-2, P.-D.

GIRL—White; experienced; 1 child; references. 6412 Forsyth. PA. 6412.

GIRL—to do general housework. 6120 Kingsbury. PA. 6737J.

GIRL—White; stay on place; general housework; no laundry. CA. 4315W.

GIRL—Take care 3 rooms and boy 7. 1715 Iowa.

GIRL—White; general housework; stay; experience, references. PA. 6706.

GIRL—White, for general housework; preferably Southwest. ST. 2308.

GIRL—White general housework; stay, $4 week. CA. 1052W.

GIRLS—2, to help in tavern and wait on tables. 3849 Olive st.

GIRLS—White; neat; trustworthy; housework, care baby; stay. PA. 0165J.

GIRL—Over 20; answer phone in office. 4508 Page, 10 to 12, Sunday.

GIRL—White; care of children, housework, $4. PA. 7109J.

GIRL—White; care child, light housework. 3533 Arsenal.

GIRL—Experienced for florist shop. Box E-78, Post-Dispatch.

GIRL—White; experienced; stay on place; care one baby. CA. 0225J.

GIRL—General housework; $24. CO. 7065R, after 12.

GIRL—Housework; no laundry or cooking; $15; stay. 5768 Kingsbury, first west.

GIRL—White; cooking, housework; $5 week. 6836 Flatean.

GIRL—Good home and pay; housework; laundry; 2 babies. FL. 4254.

GIRL—White; general housework, cooking; no laundry. 5943 Pershing.

HOUSEKEEPER—Middle-aged, more for home; references. Box E-17, Post-Dis.

HOUSEKEEPER—White; stay on place; $5 week. CAbany 4992.

HOUSEKEEPER—On farm, more for home Box N-145, Post-Dispatch.

HOUSEKEEPER—State age, what salary, reference. Box N-307, Post-Dispatch.

HOUSEKEEPER—3 adults; good home; permanent; reference. MU. 7587.

HOUSEKEEPER—White, neat, good cook, congenial. CA. 4440, between 1-5 Sunday

HOUSEKEEPER—White; 35-45 years old, after 9 a. m., RO. 6322.

LADY—To take full charge of rooming house for rooms. Box E-14, Post-Dis.

LADY—To work in sandwich shop. Call around 6 p. m., 2728 Lafayette.

LADY—50 years, for allround housework. 7861 N. Hall st., Bandeln.

LAUNDRY HELP—Shirt bosom and body press shirt press operators. Glick's Laundry, 5190 Delmar.

LAUNDRY HELP—Experienced bosom and body shirt press operators. Glick's Laundry, 5190 Delmar.

MOON-HOPKINS BOOKKEEPER—Typist; some experience, $65-$70. BUSINESS SERVICE, Chemical Bldg.

MAID—White; for half days' work in hotel FOrest 7535.

MAID—White; general housework, cooking; experienced; Protestant. Park. 3510W.

MAID—General housework; references; stay. CA. 3552.

MANICURIST—At least 2 years' experience; good salary. 6219 Delmar.

MARKERS—Experienced; sorters and shirt finishers. 3125 Magnolia.

MASSEUSE—In high-class beauty salon; references. Box R-217, Post-Dispatch.

OPERATOR — Special machines; silk dresses, experienced only. MISSOURI STATE EMPLOYMENT SERVICE (no fee), 3000 Locust.

OPERATOR—Wilcox and Gibbs, on silk dresses; A1 experience. MISSOURI STATE EMPLOYMENT SERVICE (no fee), 3000 Locust.

SECRETARIES—For large St. Louis manufacturing concern, 5-day week, air-conditioned offices. Minimum starting rate, $90. Applicants must be very high type, capable, single and under 30. Some college education an asset. For convenience of applicants temporary downtown office will be open between the hours of 11 and 2 on Monday in Room 903, Ambassador Bldg. When personnel officer will receive applicants.

NURSEGIRL—Colored, stay; salary; reference. 5157 Waterman.

OPERATORS—Experienced, basting and blind stitch felling machines. Majestic Garment So., 720 Washington, 5th floor.

P. B. X. STENOGRAPHER—Age 26-35, downtown, $65. REFERENCE ASSN., 705 Olive, room 309.

REMINGTON-RAND KARDEX OPERATOR—Experienced, $70. BUSINESS SERVICE, 37 years Chemical Bldg.

STENOGRAPHER—Will give space, use of desk and typewriter and occasional employment to stenographer with small business in return for answering phone. Box E-351, Post-Dispatch.

STENOGRAPHER—For individual office; one with publicity and advertising experience preferred; state age, experience, religion and salary expected. Box E-231, Post-Dispatch.

STENOGRAPHER—With bookkeeping experience, for part-time work, contractor's office; state experience, references and salary desired. Box W-127, Post-Dis.

STENOGRAPHER—Experienced and Moon Hopkins operator; state particulars as to experience, education and salary expected. Box E-198, Post-Dispatch.

STENOGRAPHER—Alert, with initiative; good at figures, age 21 to 27. Excellent opportunity. Box N-409, P.-D.

STENOGRAPHER—$25-27, credit experience preferred, $85. BUSINESS SERVICE, 37 years Chemical Bldg.

STENOGRAPHER—Age 23-25, some F. B. X., $75. REFERENCE ASSN., 705 Olive, room 309.

STENOGRAPHER—For shoe work; must have perfect size 4B sample foot. Box R-73, Post-Dispatch.

STENOGRAPHER-SECRETARY—23 to 35, high school graduate; single, experienced. CA. 6878, Miss Hibbets.

STENOGRAPHER — North Side, $80. Bldg. 745 Frisco Bldg.

STENOGRAPHER—East Side, $70. EFFICIENCY, 1210 Syndicate Trust.

TEAC

Persons Desiring FURNISHED ROOMS Watch the VACANCIES ADVERTISED in These Columns

ROOMS FOR RENT—West

ENRIGHT, 53xx—Congenial home, young man of character and culture; private adult family. RO. 3806.

EUCLID, 760 N.—Light room, $2.75; lady preferred. RO. 1827.

EUCLID, 306A N.—Large sleeping single $3; twin beds $4. RO. 6398.

EUCLID, 760 N.—Light room, $2.75; lady preferred. RO. 1827.

EVANS, 4530—2 rooms; 2d floor; southern exposure; reasonable; adults.

FOREST PARK, 4511—Room and kitchen, southern exposure, 3 baths; adults; cozy. 4511 Forest Park.

FOREST PARK, 4537 — Housekeeping rooms; private entrance; children welcome.

FOREST PARK, 4542—First floor west; gentlemen; south room; good food.

FOREST PARK, 4434—1 room, kitchenette; newly decorated; 2d floor.

FOREST PARK, 4307—Attractive sleeping, $4; twin beds; single, $2.50.

FOREST PARK, 4317—Room and small kitchenette, refrigeration, conveniences.

FOUNTAIN, 4957A—Sleeping room, refined; conveniences; private home. RO. 0986

GOODFELLOW, 1276—3 very clean unfurnished rooms, modern conveniences; private; heat, lights, phone furnished.

GOODFELLOW, 1338—Two rooms, nicely furnished, clean, sink, washer, reasonable

GOODFELLOW, 1225—Nice pleasant housekeeping; 3d floor; garage optional.

GOODFELLOW, 1248—Large attractive front, furnished or unfurnished.

GRANDEL Sq., 3712—2 nicely furnished rooms, private home. JE. 4183.

HAMILTON, 928A—Cool front hall room; reasonable. CA. 0780R.

HAMILTON, 1320—2-room bungalow apartment suite; private bath, entrance.

HAMILTON, 1320—Ideal efficiency; tile kitchen; furnished; adults.

HAMILTON, 924A—At Hodiamont car; newly furnished, couple; 1 or 2 girls.

HAMILTON, 1121—Housekeeping suite, on Page and City Limits line.

JULIAN, 5741—Front apartment suite; completely furnished, also sleeping.

JULIAN, 5741—Front unfurnished apartment suite, with sun porch.

JULIAN, 5633—Sleeping room, $2.50; convenient car, bus. EV. 3441.

KENSINGTON, 5101—Sleeping room, single, double, clean, sunny, comfortable, hot water, excellent transportation. FO. 2727.

KENSINGTON, 5157—2 rooms, hot, cold water, sink, electric ice box, adults.

KENSINGTON, 5137—2 connecting housekeeping; decorated; phone; private.

KENSINGTON, 5161—2 2d-floor front; white range; phone; adults; $4.50.

KENSINGTON, 5179—Exchange rent two unfurnished for care of children.

KINGSHIGHWAY, 1538 N.—2 rooms; entire third floor; $5 week; nice furniture; Kelvinator, washer; good transportation.

KINGSHIGHWAY, 1252 N.—2 furnished rooms, gentleman only.

KINGSHIGHWAY, 1210 N.—2 large, light, cozy adults, newly decorated.

LACLEDE, 3729—3 unfurnished rooms, some money; exchange board 2.

LEWIS PL., 4523—Large housekeeping, decorated, private street, Page-Taylor car.

LEWIS PL., 26—Large front; kitchenette; clean; Frigidaire. RO. 4430.

LINDELL BL.—Cool, quiet home; employed; garage optional. FR. 4694.

LINDELL, 4027—Attractive single, double, twin beds, adjoining baths.

LINDELL, 4029—Ideal rooms; conveniences; light cooking; good beds; $3.50.

LINDELL, 4062—Connecting, housekeeping, for 2 couples; also sleeping; garage.

LINDELL, 4319—3d floor east; sleeping rooms; all conveniences; private family.

LINDELL, 4343—First east, large, light, cool room, adjoins bath.

McPHERSON, 4516

Lovely south room; twin beds; bath, first floor, reasonable, garage.

McPHERSON, 4930 — Front connecting housekeeping rooms; sink, range; refrigeration; phone.

McPHERSON, 4934 — Neatly furnished sleeping room, reasonable, gentleman only.

McPHERSON, 4612—2d floor front, running water; near bath; gentlemen.

McPHERSON, 4547—Sleeping room; southern exposure; beautiful furniture.

McPHERSON, 4362—Attractive 1-room apartment, adjoining bath; refined home.

McPHERSON, 4480 — Attractive sleeping room, southern exposure; reasonable.

McPHERSON, 3950—2-room front apartment suite; modern.

McPHERSON, 4246—Housekeeping, kitchenette; 1st floor; all conveniences.

McPHERSON, 4950A—Single housekeeping room, reasonable.

McPHERSON, 4163—2 small clean rooms, water, porch.

MAPLE, 5312—Apartment suite, furnished, second floor, refrigerator, couple; references.

MAPLE, 5559 (Second fl, west.)—Room, gentleman, private family. RO. 2231.

MAPLE, 5177—2 large unfurnished; heat, gas, light furnished; reasonable.

MAPLE, 5068—3d floor front, sink, fan, washer. RO. 3054.

MAPLE, 5644—2 unfurnished housekeeping; light, gas. CA. 2039M.

MAPLE, 5176—Room, kitchenette, southern exposure, sink, gas range, adults.

MAPLE, 5048A—Light housekeeping or adults only.

MAPLE, 5566—2 large, newly decorated housekeeping; adults; reasonable.

MARYLAND, 4219—Front 2-room apartment; nicely furnished; fan; reasonable.

MARYLAND, 4350—Front housekeeping combination, quiet home.

MARYLAND, 4324-3 rooms, neatly furnished, water, all conveniences.

MARYLAND, 4334—Front rooms, refrigeration, $6.

MARYLAND, 4302A—Attractive 3-room efficiency, suitable for couple or 2 girls.

NEWBERRY TER., 4532—Front sleeping room; garage; electric, plate optional.

NEWBERRY, 4553—Sleeping, clean, comfortable; desirable home; $1.50.

NEWSTEAD, 31 N.—Nice, large, cool, airy room; adult kitchen; reasonable.

OLIVE, 4396—Housekeeping rooms, three rooms, first floor, comfortably cool.

PAGE, 5064A—1 or 2 large nicely furnished; unfurnished front; closet; reasonable.

PAGE, 5254A—Large room, kitchen privileges. See to appreciate. FO. 5393.

PAGE, 5200A—Exchange one unfurnished for cooking and evening meal.

PAGE, 4547A—Kitchen, sleeping rooms, all conveniences.

PAGE, 6049—5 nice light, single rooms, $3.50; gentlemen; private home.

PAGE, 4944—Large sleeping; first floor, $2.50. RO. 2026.

PAGE, 5402—2 rooms, private bath, white sink, range, hotwater; $5.

PARKHURST HOTEL—228 N. Taylor; rooms, private bath; dining room.

PENDLETON, 518—3 rooms, 2 bedrooms, kitchen, garage, gas, electric.

PERSHING, 4489—Bedroom, private family, convenient neighborhood, couple or gentleman.

PERSHING, 4479—2-room suite, refrigeration, porch, adults. NE. 2414.

RAYMOND, 5045—One and kitchenette; private porch; all conveniences.

RAYMOND, 5095—2 rooms, private bath, Frigidaire, $7. RO. 2732.

RAYMOND, 5048—2 wo second-floor front connecting rooms. FO. 3020.

RAYMOND, 5063—Good room; 1 or 2. Good home cooking.

RIDGE, 5820 — Clean, furnished rooms, housekeeping, reasonable; private home.

RIDGE, 6230—Sleeping rooms; owner's home.

TAYLOR, 1219A N.—Large furnished front room; light housekeeping.

UNION, 6204—Nicely furnished 2-room suite; just the thing for 2 girls or couple.

VERNON, 5416—3 small connecting front; well furnished; bath; gas; sink.

VERNON, 5564—2-room suite; nicely furnished; sink, adults. RO. 4056.

VERNON, 5558—Kitchen, living, small bedroom, unfurnished, 2d floor.

VERNON, 5549—2 or 3 housekeeping; desirable; sink; reasonable. PA. 7348W.

VERNON, 5414—2 housekeeping rooms, complete, private bath; 2 or 3 adults.

VERNON, 5432—Apartment style rooms; electric refrigeration; water; $7.

VERNON, 5552—Unfurnished room with porch. FO. 2399.

VERNON, 5533—2 rooms, large kitchenette, al conveniences, reasonable.

VERNON, 5508—Housekeeping suite; range, sink; clean; southern exposure.

WARREN AV., 520—Room, residence, exclusive; gentleman. CA. 2467W.

ROOMS FOR RENT—West

WASHINGTON, 4040—Hot, cold water in rooms, $2.50 up; also 2-room apartment, garage.

WASHINGTON, 5109—Large front room, shower, garage.

WASHINGTON, 4166—Bedroom, kitchenette, dinette combined.

WASHINGTON, 4107—Room, kitchen, water, linens, gas; redecorated; phone.

WASHINGTON, 5037—Desirable 2-room apartment suite; adults; reasonable.

WASHINGTON, 5106—2-room suite, large refrigeration.

WASHINGTON, 4960—Desirable sleeping room; quiet; refined; $3; garage.

WASHINGTON, 5061—Room, telephone, maid service, fan.

WASHINGTON, 4954 — 1st floor front housekeeping suite, also sleeping room.

WASHINGTON, 5026—Housekeeping suite, Frigidaire, garage; $8; others $3.50 up.

WASHINGTON, 4505 (Apt. A) — Airy, bright; shower bath; reasonable.

WASHINGTON, 4732A—South room, kitchen; adjoining bath; no other roomers.

WASHINGTON, 4410 — South room; all conveniences; water in room.

WASHINGTON, 5220 — South sleeping rooms, also single and double; private.

WASHINGTON, 4930A—Attractive, large sleeping, 1 or 2, near bath.

WASHINGTON, 4503 (Apt. F)—Southern exposed; private bath; private family.

WASHINGTON, 4266—2-room suite, refrigeration, garage, $7.50; others, $4.

WASHINGTON, 4505—Apartment E, large front, single or twin beds, private.

WATERMAN, 5280A—Homelike; good location; breakfast; fans; employed. FO. 7275.

WATERMAN, 5089—Unusual rooms for gentlemen only; tub and shower baths; excellent surroundings. FO. 2244.

WATERMAN, 5156—Cool rooms, breakfast optional; convenient; reasonable. FO. 1429.

WATERMAN, 5141—Pleasant, cool, nicely furnished; southern exposure; private home.

WATERMAN, 5206—Share owner's private home, 2 connecting, unfurnished; ladies.

WATERMAN, 5111—Lovely large housekeeping room, sink, range, fan, $4.50.

WATERMAN, 59xx—Gentleman; private rm., south exposure; reference. PA.0490J

WELLS, 5374 — Nicely furnished front sleeping; good bed; near 3 car lines; $3 week. EV. 4567.

WELLS, 5223—2 nicely furnished; Frigidaire; garage; adults; conveniences.

WELLS, 5087—Nicely furnished sleeping, southern exposure, reasonable. RO. 0276.

WESTMINSTER, 4536—Complete furnished housekeeping, sink, Frigidaire, reasonable.

WESTMINSTER, 4048 — Something real nice; room, kitchenette, garage; $5; adults.

WESTMINSTER, 3838—Several newly decorated modern rooms; reasonable; adults; garage.

WESTMINSTER, 4052 — Redecorated; housekeeping; refrigerator; adults.

WESTMINSTER, 3939—Small housekeeping; near bath; 3d floor; $2.50.

WESTMINSTER, 4526—3-room suite; water, $7.

WESTMINSTER, 3954 — Housekeeping room, kitchenette, refrigeration, $5.50.

WESTMINSTER, 4144—Desirable housekeeping suite; sink, linens, phone.

WESTMINSTER, 3731 — Housekeeping, sleeping; also basement room, gentleman.

WESTMINSTER, 4609—Lovely front two-room suite, refrigeration furnished.

WESTMINSTER, 4136—2 rooms; quiet home; refrigeration; adults; phone.

WEST PINE, 4341—Connecting, with or without, private bath, refrigeration, garage.

WEST PINE, 4140—Connecting or single 2d floor front housekeeping; room for 4 people; laundry. JE. 2353.

WEST PINE, 4111—Connecting housekeeping, sleeping, water; $2-$4.50.

WEST PINE, 4219—First floor, housekeeping, 3 rooms, bath; $2.50.

ROOM—Kitchen privileges, in bungalow, refrigeration, convenient; reasonable. CA. 9035W.

ROOM—Large, quiet, private, modern; nicely furnished; reasonable. CA. 0396W.

ROOM—For rent, in private apartment, with kitchen privileges. PA. 7872M.

ROOM—Apartment, private; gentlemaa; Gentile; references; after 2. PA. 2034J.

ROOM—2, third floor; reasonable; housekeeping; adults preferred. EV. 2730.

ROOM—Cool; south; shower; private home; gentleman preferred. PArkview 2859W.

ROOM—Lovely, front, and kitchen. Call JE. 7982 from 1 to 6.

ROOM—Large, cool, innerspring; kitchen privileges optional. FO. 9697.

ROOM—Congenial, convenient; private home; kitchen privileges. ST. 1218.

ROOMS IN SUBURBS

MARIETTA, 73xx—Well furnished front; near transportation. HI. 5421.

WEBSTER—Two rooms; nicely furnished; comfortable; private home; well located; garage. WEbster 1826.

WESTMORELAND, 76xx—Gentlemen, private bath, garage, breakfast. PA. 4903J

PRIVATE FAMILY—Maplewood or Richmond Heights; single lady. ST. 2178.

ROOM—Private family, gentleman, board and laundry optional; off Natural Bridge car. EV. 4187.

ROOM—Two gentlemen, breakfast optional, convenient to cars. HI. 2047.

ROOM—Large, Webster Park; near transportation. WEbster 3863J.

SUBURBAN ROOM AND BOARD

ROOM-BOARD—In beautiful private home, for couple employed; St. Louis County; 30 minutes' drive; reference, use of riding horses. WEstmore 4881.

BOARD—Care; exclusive, restful, homelike; aged persons. WAlnut 360.

LOVELY surroundings; private home; twin beds; excellent meals; garage. EV. 2089

ROOMMATES WANTED AND APARTMENTS SHARED

YOUNG LADY Wtd.; share bedroom apartment with 1 girl employed; reasonable; references; west; convenient. ST. 3605

BUSINESS WOMAN—Share lovely bedroom apartment. 4954 West Pine, Apt. 303.

GIRLS—Or couple, share furnished bungalow; refrigeration; reasonable. CAbany 9035W.

GIRL or couple to share my furnished apartment; near car. FL. 3231 or FL. 6347.

WOULD LIKE to share 6 rooms, modern, furnished flat, every convenience; reasonable. Call before Sunday. RI. 3305.

GIRL to share nicely furnished apartment; reasonable. FO. 4219.

GIRL to share nicely furnished apartment; reasonable. FO. 4219.

GENTLEMAN or couple share furnished flat. Box R-184, Post-Dispatch.

COUPLE—Or girls, share cool furnished bungalow; $7.50. EV. 6038.

LADY employed, share room; twin beds; board; bungalow. 6026 Arsenal.

YOUNG LADY—Single room with board; full apartment privileges. CA. 0306M.

GREER, 3833—Employed girl share large room, twin beds. CO. 6461M.

OFFICE GIRL—Will share room with employed girl. HI. 0529.

EMPLOYED girl; cool; apartment 106; week day after 6. 7296 Lyndover.

PERSHING, 55xx—Gentleman, share attractive apartment. RO. 3061.

YOUNG LADY employed, share my bedroom apartment. FO. 9838.

YOUNG LADY—Share apartment, Clayton rd.; reasonable; references. HI. 3705.

CHILDREN WANTED TO BOARD

WANTED—Boy; about 10, Catholic, to board in country, be companion to son of 10; parents invited, reference exchanged; reasonable. Mrs. L. A. Barnes, Curryville, Mo.

PRIVATE country home, wishes to board several children during vacation; ages 5 to 12 years; rates $50 entire vacation period. Immediate applications accepted. Box E-27, Post-Dispatch.

CHILDREN—5-12 years, boarded for $3.50 weekly, good care, wholesome milk and food; swimming. Write Mrs. Cass McNabb, Caledonia, Mo.

CONVALESCENT HOMES

DAY, night care for aged, invalid; conveniently located. ST. 3681.

HOME for aged invalids; reasonable rates; reference exchanged. REp. 4642.

ROOMS FOR RENT—COLORED

PAPIN, 1702—4 rooms, first, second floor, gas, electric, $12. (*)

ROOMS WANTED

ROOM Wtd.—Light housekeeping, in South St. Louis; clean, 1st floor or basement room, for elderly man, pay monthly in advance; must be reasonable. Box R-361, Post-Dispatch.

ROOMS Wtd.—3; housekeeping; unfurnished; good neighborhood by couple; give complete particulars. Box E-200, Post-Dispatch.

ROOM Wtd.—Furnished; reasonable; walking distance Grand and Hebert; have dishes, etc. Box N-185, Post-Dispatch.

ROOMS Wtd.—Housekeeping; 3 unfurnished; good neighborhood; couple; give details. Box E-200, Post-Dispatch.

ROOM Wtd.—Rear; south, breakfast, near Tower Grove Park; man. Box E-44, Post-Dispatch.

ROOMS Wtd.—3, flat or cottage, fairly modern; neat couple, RO. 4083 before 1 p. m.

ROOMS Wtd.—2 or 3, unfurnished; reasonable; preferably with porch; refined lady employed. Box E-279, Post-Dis.

ROOM Wtd.—West End; St. Louisans; gentleman. FOrest 8274. Call 2-4.

ROOMS Wtd.—3; yard; near Long School, by July 10. Box E-225, Post-Dispatch.

ROOMS Wtd.—2, furnished or unfurnished, South Side. 3205 Meramec.

ROOMS AND BOARD WANTED

ROOM AND BOARD Wtd.—By interne's wife, college graduate; near Barnes Hospital or Washington U.; private home. Box E-98, Post-Dispatch.

ROOM AND BOARD Wtd.—Man, walking distance Nafziger Baking Co. Box N-270, Post-Dispatch.

COUNTRY HOME Wtd.—By elderly man; reasonable. Box E-18, Post-Dis.

ROOM AND BOARD Wtd.—For mother and child, 7 years. GR. 7983.

ROOM Wtd.—Board; South St. Louis; Catholic home. CO. 1646W.

ROOM AND BOARD Wtd.—Private home; business man, north. FR. 4172.

BUSINESS OPPORTUNITIES

OPPORTUNITY

Inventor has opportunity for reliable man to go into a business of their own; reasonable amount of capital required; invention patent applied for. Write for offer to James Warner, 2239 Ogden ave., Ogden, Utah.

UNUSUAL OPPORTUNITY

Manufacturer of wood novelties selling exclusive to Woolworth, Kresge, and other large chains. Net profit $5,000 to 1936, $15,000; sickness. Will sacrifice.

KELLER-SCHUESSLER CO.

4067 S. GRAND, Riv. 2123.

A REAL OPPORTUNITY—Opening for a reliable man as one of our service managers of established cash business now selling. $875 to $1750, with services required; full or part time; income should exceed $300 monthly; backed by 40 years' prestige; details by personal interview only. Write, giving address and phone. Box N-316, Post-Dispatch.

AT LAST you can make a real profit, sell our air-conditioned baths, $39.95 to $49.50; retail also our air-cooling and cleaning units to attach to air-circulating fans, or as a complete unit for window installation; $15 to $37.50; retail. Dealers and salesmen send for discount circulars today. Hoffman Electric Mfg. Co., 3868 Washington. FR. 7879.

ASSOCIATE WANTED — Opportunity to operate a branch office of your own in St. Louis representing an old established national corporation. Experience not necessary; training, salary and company representative furnished to get you firmly established; investment required, protected by contract and insurable; safe, profitable. For interview write Box W-190, Post-Dispatch.

ATTENTION—Chain system of manager-owned confectionery stores now forming; good buying and merchandising offer better than average opportunity to married men of good character with small capital; no experience necessary; all new stock and modern fixtures; good location. Box E-46, Post-Dispatch.

AN incorporated, reliable company solicits the sale and marketing of specialized merchandise; give information and possibilities; confidential. Box P-272, P.-D.

BOAT CONCESSION—Sell or trade; a going business with all or part of boats and equipment. See Mr. Ledman Sunday or evenings, Sylvan Beach Amusement Park, Highway 66, Meramec River.

BRANCH MANAGER—Business experience not essential but an asset; training given; salary and commission; investment expected. Box W-242, Post-Dis.

BUSINESS OPPORTUNITIES.

We offer to ambitious men between the ages of 30 to 50 a chance to invest in a business of their own; profiting under the guidance of a nationally known and successful organization. For information address Box W-160, Post-D. No Obligation.

BUSINESS now netting 10 per cent on investment without overhead, varying control of patents manufacturing specialty sales, large national field with great possibilities for live organization. See Clarence Garoutte, $400 room 1204, 208 N. Broadway. MA. 4840.

DRY CLEANING PLANTS—Modern, band box equipped, prices good, 75c Mount Vernon, Ill. Cape Girardeau, $1 at Kirksville; money maker in good cities; see William B. Hargraves, 3129A Shenandoah.

EXCLUSIVE DISTRIBUTOR Wtd.—To sell our patented electric specialties; established 40 years; moderate investment for merchandise. Jewel Electric Co., Dept. B, 4311 Ravenswood av., Chicago.

FAST-GROWING local business, in need of $3000 to $5000 for support, has unusually profitable business; will stand strict investigation. Box W-283, P.-D.

FOR RESIDENT of Belleville, Ill.; must have sales ability; calling on groceries, etc.; product established in every store; should have son or daughter to help; must have $1000 to invest. Box E-397, Post-Dispatch.

GOOD for 2 people to operate equipped tavern in county as own business on rental basis; must know business; be able to buy present stock and furnish small bond. Box J-75, Post-Dispatch.

GROCERY DEPARTMENT SPACE—For rent in established meat and vegetable market. JE. 8122.

HAVE $2600 to invest in business. Box N-100, Post-Dispatch.

IF YOUR business needs money or if you have a product or patent worthy of development, see us. Daniel A. Ruebel Co., Boatmen's Bank Bldg.

LADY—Silk finisher, with some cash to handle branch cleaning business; 70 miles from St. Louis. Box J-115, P.-D.

MAN or woman with sales ability, $600 required. Box N-77, Post-Dispatch.

LOOKING for a profitable business investment? Investigate desirable business opportunities for large or small amounts. Daniel A. Ruebel Co., Boatmen's Bank Bldg.

LONG DISTANCE HAULING CONTRACT —Steady run, flat rate basis. Dock to dock haul, investment $950. Box E-358, Post-Dispatch.

MAKE money in a business of your own; circular free, tells how. Robinson, Lakewood, Ill.

MAN or woman who will pay patent fee for interest in four household items. Box N-35, Post-Dispatch.

MILLION and half business insurance agency with loan company. Box N-101, Post-Dispatch.

RELIABLE BUTCHER—Want to rent half store with grocer; has own fixtures. PR. 1231.

Restaurant—Oil Station

Riverview Drive at Burlington Bridge; large parking lot; will give long term lease; a real opportunity.

JOHN GRETHER & CO., 722 Chestnut

SALES MANAGER Wtd. — Nationally known manufacturer has opening for an aggressive sales person who can invest $4000 to $6000 with service; investment doubly secured. Give phone number, past experience and reference in reply. Box R-159, Post-Dispatch.

SERVICE STATION to lease; $300 required to finance stock. Apply 5136 Southwest.

SPECIAL NOTICE — Wanted, a capable mechanical and construction engineer to purchase and install machinery and take charge of engineering and production department; we offer the man who can qualify and who has $10,000 to invest a remunerative lifetime executive position; give complete information and qualifications which will be treated confidential. Address President of Albion Metal Works, Inc., Albion, Ill.

BUSINESS OPPORTUNITIES

LOCAL woodworking plant; completely equipped; is seeking items to manufacture; can provide adequate financing for items with established markets. Box W-16, Post-Dispatch.

STOP WASTING SPARE TIME—Investment less than new hat starts you in your own business, right at home, as branch producer of delicious food product; we buy; hundreds already employed; pay for equipment from profits; details free. Boyce, 3848 Lincoln av., Chicago.

TRUNK-TRAILER OUTFIT — Regular run; bargain. Box N-31, Post-Dispatch.

WAGON MEN—And tavern peddlers, see us on your requirements for potato chips, cheese-spread popcorn and nut meats. Anco Food Products, 3303 S. Broadway.

WILL FINANCE patent or meritorious proposition. Box E-75, Post-Dispatch.

WILL SELL CALIFORNIA BUSINESS—21-year-old Fresno fabricating plant. Complete modern equipment for tank manufacture and contract welding. Collection within 150 mile radius. Will support two or three partners. William M. Myers, 1801 Santa Clara St., Fresno, Cal.

BUSINESS WANTED

BAKERY Wtd.—Modern, doing good retail business. Box N-142, Post-Dis.

CASH PAID—Any amount, all kinds merchandise stocks, store and office fixtures. L. Kaplan, 2800 N. 11th. CE. 2381.

CASH for your business, stocks or fixtures; city or country; paying best prices. JE. 3450.

CASH PAID—Any amount, all kinds merchandise stocks store and office fixtures. L. KAPLAN, 2800 N. 11th. CE. 2381.

DRY GOODS STORE Wtd.—Box E-58, Post-Dispatch.

EGG ROUTE—Must be established, full particulars. Box R-6, P.-D.

GROCERY STORES—And stocks wanted, large or small; price must be right. Molasky Brokerage Co., PA. 7401.

GROCERY Wtd.—City or county, trade $1300 equity 5-room brick bungalow. Box R-186, Post-Dispatch.

GROCERY Wtd.—Trade residence renting $40 month. RO. 2534.

GROCERY, MEAT Wtd.—North Side; pay cash. Carson, 3901 Labadie.

HOTEL DINING ROOM—200 regulars, lease; free rent. 4049 Washington.

MANUFACTURING or jobbing business wanted by individual. Box E-79, P.-D.

MILK ROUTE Wtd.—Reasonable; South end preferred. FL. 6110.

OPPORTUNITY is offered to invest in a sound and going company doing a nationwide business; this business expansion makes additional working capital necessary; mutual investigation invited. Box E-139, Post-Dispatch.

OWNER can't handle alone; will lease lunch, drink, dance concession, with equipment. Ozark resort, fine year 'round business, $600 year; half in advance. Phone PA. 0174.

PARTNER Wtd.—Small investment required; sales experience preferred; live wire proposition; no competition; firm selling patent device. Box E-199, P.-D.

PARKING LOT Wtd.—In business district. Box D-275, Post-Dispatch.

PARTY with $1000 can obtain interest in good paying business; money secured. Box N-117, Post-Dispatch.

PRESSMAN—Half interest printing plant for sale; terms. Box E-48, Post-Dis.

RESTAURANT—Or sandwich shop wanted; factory or automobile district; close Sundays; no beer; pay cash. Box N-191, Post-Dispatch.

RESTAURANT Wtd.—Cash or trade good flat on South Side, near Grand. Box R-338, Post-Dispatch.

RESTAURANT OR LUNCHROOM Wtd.—cheap; living quarters; on time. Box N-259, Post-Dispatch.

ROOMING HOUSE Wtd.—And boarding house; any location in city; have buyers for immediate sale. FO. 1397.

TO RENT meat department in reliable grocery. Box C-398, Post-Dispatch.

VENDING MACHINES—Penny, model A Columbus. Box N-187, Post-Dispatch.

WISH to join reliable party with capital to open real estate office North Side; Gentile. Box N-302, Post-Dispatch.

YOUNG DRUGGIST to put drugs in our store, free counter; give particulars. Box E-398, Post-Dispatch.

BUSINESS FOR SALE

$600—Big Bargain—$600

Beauty Shop, West End; estab. 5 years; has large clientele; rent $45; heat and hot water furnished; has 4 booths and modern equipment; owner leaving city; will give easy terms.

COMMERCIAL SALES CO.

722 Chestnut. GA. 0197

Price Reduced for Immediate Sale

Summer garden, restaurant, barbecue stand doing good cash business, investigate for wonderful investment. Telephone Mr. Weinmann, FR. 5130, Sunday 10-1.

THIS WEEK'S EXTRA SPECIALS, Tavern-Lunch; downtown, $1500. Restaurant, mid-town, $300. Used furniture store, south, $750. Kosher restaurant, downtown, $1200. Grocery-Delicatessen, south, $1650. ACE SALES CO., CH. 7031.

ACE-HIGH SPECIALS.

Candy—Does $1000 month, $500; restaurant does $500 month, $300; used furniture store does $600 month, $750; cleaning shop, does $300 month, $500; trucking, does $400 month, $1000. ACE SALES, 705 Olive, CH. 7031.

A FAST-GROWING business, requiring very little capital; must sell on account of illness. E-239, Post-Dispatch.

ANY BUSINESS—Sold quick. We have buyers; list it with us. ACE SALES, 705 Olive, CH. 7031.

WE BUY AND SELL ANY KIND OF BUSINESS.

GHERTNER CO., 5715 EASTON. MU. 1380

ART NEEDLEWORK AND HEMSTITCHING SHOP—Wellston district; 10 years; price reasonable. 5871 Easton.

ASTOR HOTEL—Swimming pool, 10 acres ground. On highway 40; cash, terms. A. G. Burney, Wentzville, Mo.

ATTRACTIVE store, 4½ years' rent paid; fine white way business center; new stock, fixtures; $2200 cash; bargain. P. O. Box 202, Alton, Ill.

BABY SHOPPE—Good location; must sell; reasonable. 3129A S. Grand.

BAKERY—Or will sell equipment complete with new American high-speed mixer, portable oven; bargain for cash. Box J-111, Post-Dispatch.

BAKERY—Taking $1000 month, nets $500 month; sickness forces a give away at $1500, $750 cash balance monthly. CH. 7031.

BAKERY — Retail and wholesale; West Florissant; main business street; truck, rooms, cheap rent. CO. 5197W.

BAKERY—Can prove $20,000 yearly income cash; only $2500; leaving climate, reason sickness. Box E-194, Post-Dis.

BAKERY—Modern; excellent location; good business. 4558 Virginia av.

BARBER SHOP—2 chairs, $85; cheap rent. 7321 S. Broadway.

BARBER SHOP—Account of sickness; old established business. 3104 Cherokee.

BARBER SHOP—Fixtures; reasonable; owner died. 3152 S. Grand.

BARBER SHOP—Up-to-date fixtures; leaving town. 2824 N. 14th.

BAR-RESTAURANT—5 rooms upstairs; well account illness. 4528 Delmar.

BEAUTY SHOP—Wonderful opportunity for owner who wants an all-year-round, steady business; clearing about $350 month; beautifully equipped; located in heart of city; rare bargain if sold at once. Box E-33, Post-Dispatch.

BEAUTY SHOP—Established 6 years; wonderful opportunity for beginner to step into a paying business; $650 cash. Box E-287, Post-Dispatch.

BEAUTY SHOP—All modern; including unit dryer; Shelton combination permanent wave machine; rent $27.50; heat furnished. Call MU. 3392.

BEAUTY SHOP—Well established; good clientele; must sell; sacrifice. Call Sunday, RO. 1013. Week days, FL. 9841.

BEAUTY SHOP—7 years established; paying business; terms. 1731 North and South rd., Brentwood.

BEAUTY SHOP—Well established; low rent; 3 rooms, living quarters; wonderful clientele; $1000. Box E-241, P.-D.

BEAUTY SHOP—Fully equipped; no competition; rent $20. Call between 8 and 11, Sunday. RI. 9499.

BEAUTY SHOP—In Maplewood; good following; leaving city; reasonable. GR. 5917 or RI. 9019.

BEAUTY SHOP — First-class location, South Side; modern equipment; sacrifice, illness. RI. 9102.

BEAUTY SHOP—Modern; established; southwest; $750; terms. Box N-33, P.-D.

BEAUTY SHOP—West; excellent business; owner retiring; terms. CAbany 9319.

BEAUTY SHOP—Or equipment. EVergreen 8552. Call Monday.

BUSINESS FOR SALE

ALL SELECTED PROFITABLE BUSINESSES OUR EXPERIENCE & ADVICE SAVE YOU MONEY

CONFECTIONERIES

SOUTH—RENT $25 — $400
SOUTH—$1000 MONTH — $1300
SOUTH—PICTURE SHOW — $550
SOUTH—2 ROOMS, EST. YEARS — $750
SOUTH—RENT $25, EST. — $475
NORTH BDWY.—SHOW & SCHOOL, $550
NORTH KINGSHIGHWAY—BARG., $750

TAVERNS.

NEAR GRAND AND CASS — $575
BEST S. GRAND TRANSFER CORNER
NORTH—$30,000 YEARLY — $4900
NORTH—$60 DAILY, BARGAIN—$3000

BEAUTY SHOPS

HOLLY HILLS—EST. 10 YEARS—$1000
HODIAMONT—EST. 7 YEARS — $750
WHITTIER—EST., $260 MONTH—$1000
DELMAR—WEST, $400 MONTH—$2000

RESTAURANTS

NORTH—$20 DAY — $600
DOWNTOWN—$40 DAY — $800
SKINNER—NEAR DELMAR — — $350
S. BDWY.—$30 DAILY — $600, TERMS
BROADWAY—NEAR CHIPPEWA — $900
HOLLY HILLS—GOOD SPOT — $1100

LUNCH

SOUTH—BEST, $50 TO $75 DAILY
BARGAIN, $2D DAILY; $500, TERMS

BAKERIES

S. GRAND—EST., SELL OR TRADE
SOUTH—SELL OR LEASE

ROOMING HOUSES

NORTH—$160 MONTH — — $800
SOUTH—13 ROOMS — $800, TERMS
NORTH—19 ROOMS, EST. 10 YEARS
CABANNE—10 ROOMS — — $1100
WEST—15 ROOMS, SICKNESS — $2500

DELICATESSENS

NORTH—3 ROOMS, BATH, $750, TERMS
NORTH—1 ROOM, FIXT., BARGAIN, $700
COUNTY—HIGHWAY JUNCTION, $1000
SOUTH—NEAR GRAND-
MERAMEC — — — $1000
SOUTH—5 ROOMS, BARGAIN — $1200
SOUTH—DEATH, EST. 4 YEARS, $1800

GROCERY AND MEATS

APART. BLDG.—$150 WEEK — $2750
MAPLEWOOD—EST., SACRIFICE, $2700
NORTH—$450 WEEK, BARGAIN, $1900

CIGAR STORE

SOUTH—$3000 MONTH — — $2000

CURTAIN CLEANING

NET PROFIT $250 MONTH — — $2000

BEST S. GRAND BUSINESS CORNER

FILLING STATIONS

WOOD RIVER—5000 GALLONS MONTH

KELLER-SCHUESSLER CO.

4067 S. Grand RI. 2123

ANY BUSINESS SOLD QUICKLY & CONFIDENTIALLY

We have hundreds of buyers with ready cash to invest; list your business with us for quick results. Remember, all matters transacted in strict confidence.

PHONE FOR DETAILS

COMMERCIAL SALES CO.

722 CHESTNUT GA. 0197.

ATTENTION!

WE CAN SELL YOUR BUSINESS, CONFIDENTIALLY; FOR CASH; OUR ADVICE AND EXPERIENCE HAVE MADE HUNDREDS OF SATISFIED CLIENTS.

KELLER-SCHUESSLER CO.

4067 S. Grand RI. 2123

Good Business and Large Acreage

All nursery equipment, doing a profitable business; 30 minutes west on highway; for full particulars call

S B. H. STOLTMAN R. E. CO. S
REALTORS
4003 CHOUTEAU NE. 1091

BEAUTY SHOP—Good location; northwest. Box P-319, Post-Dispatch.

BEAUTY SHOP—$300 monthly business; best bargain in city, $600. HI. 0129.

BEAUTY SHOP—Good location; must sell. EV. 3741. EV. 8536.

BEAUTY SHOP—Long established, leaving city. 2620A Cherokee. PR. 9551.

BLACKBURN DELICATESSEN—Must sell, leaving city. 4475 Olive.

BOARDING HOME—Rent or sell, beautifully furnished; 100 rooms, good neighborhood; fine profits to responsible people only. Box E-42, Post-Dispatch.

BOARDING—13 rooms; nicely furnished; filled; good income. 447 Whittemore.

BOARDING-ROOMING HOUSE—13 rooms, income $360; filled. 4266 Washington.

BOOK LENDING LIBRARY—Complete, including best sellers; also stock of greeting cards and gifts; will sacrifice for $550 if sold at once. 5344A P.-D.

BOWLING ALLEYS—12; very cheap; in Webster. REpublic 4251.

CAFE—Building and fixtures; Highway 66; wonderful location. Box N-399, Post-Dispatch.

CAFE—In good town; improved 6 acres, close to slab; improved 25 acres close by Hillsboro. W. E. Morain, Hillsboro, Ill.

CAFE—Restaurant; seats 50 people; active business; downtown location; $1600; terms if desired. CA. 1717.

CIGAR STORE—South Side; transfer corner; reasonable, profitable future for right party. Box N-240, Post-Dispatch.

OLD RELIABLE CIGAR STAND—15-years same place; bargain; owner retiring. PR. 8606.

CLEANING AND PRESSING PLANT — Town 450 population doing business $100 or more per month; $450 terms; electricity, reasonable; will take $300 cash or $350 terms. Eminence Cleaners, Winona, Mo.

CONFECTIONERIES DELICATESSENS RESTAURANTS

If you are looking for a business, call

**LARNER-DIENER CO. CE.

BUSINESS FOR SALE

ROOMING HOUSES—12 rooms, Westminster, rent $35; 14 rooms, Westminster, filled, $500; 9 rooms, 50xx west, rent $40; 10 rooms, 51xx west, $275; 11 rooms, Raymond, filled. Apply Monday, 4451 Page.

ROOMING HOUSES—12 rooms, south, filled, rent $45, $650; 11 rooms, Lafayette, rent $35; 10 rooms, south, rent $70, $400. Apply Monday, 4451 Page.

ROOMING HOUSE—And boarding; 10 rooms, hardwood, beautifully furnished, clear; $250 income; terms. MUlberry 4636. 6900 Parkdale.

ROOMING HOUSE—Furniture, 9 rooms; sick; sell very cheap; all rooms rented. Mrs. Wells, FRanklin 1345, 4168 Maryland. Ideal location.

ROOMING AND BOARDING—51xx Washington, 13 rooms, 4 baths, beautifully furnished; filled. Also 42xx West Pine, 14 rooms. FOr. 1397.

ROOMING AND BOARDING—11 rooms, beautifully furnished; 2 baths; good income; terms. Inquire 4245 Westminster, NE. 1675.

ROOMING HOUSES—6-room apartment, Lindell, account sickness, $200; 10 rooms, 42xx Page, $225. Monday, 4451 Page.

ROOMING HOUSES—10 rooms, rent $35, $350; 13 rooms, rent $40, $550; 18 rooms, $500. Inquire 4245 Westminster, NE. 1675.

ROOMING HOUSE — 23 beautiful, furnished rooms; all full; good income; hot and cold water in all rooms; steam heat; sell cheap; no agents. JE. 9205.

ROOMING HOUSE—Neighborhood Grand and Hebert; fully rented; very reasonable price to desirable purchaser. Box E-245, Post-Dispatch.

ROOMING HOUSE—51xx Vernon; 16 rooms; 9 rooms, 50xx Cabanne; 13 rooms 4266 Washington.

ROOMING HOUSE—Have two, 1 west, 16 rooms, income $181 monthly, other south, 26 rooms, income $300. HI. 0129.

ROOMING HOUSE—13 rooms, good location. Box E-327, Post-Dispatch.

ROOMING HOUSE—12 rooms; 4300 west, $250. Box E-26, Post-Dispatch.

ROOMING HOUSE—West End; 12 rooms; water; full; reasonable. RO. 3143.

ROOMING HOUSE—10 rooms, rent $35, $350. Monday, 4451 Page.

ROOMING HOUSE—7 rooms; good furniture; nice location. RO. 0986.

SANDWICH SHOP and restaurant; best county location, excellent equipment; regular established food and beer sales; priced to sell; leaving city. CA. 9454.

SANDWICH SHOP — Established; good business; reasonable; other interests require time. GA. 6295 or GA. 5224.

SANDWICH SHOP—5 year location; open day and night. Box W-183, Post-Dis.

SANDWICH SHOP—Busy downtown corner; leaving town; cheap. EVer. 8049.

SERVICE STATIONS—For lease or sale; excellent midtown location in East St. Louis. Box R-395, Post-Dispatch.

SERVICE CAR AND ROUTE—On Delmar, 5175 Enright.

SERVICE CAR ROUTES — Lindell, Hi-Pointe, Delmar; cash or terms. ST. 2605.

SODA ROUTE—Advertised brand; good following. Box E-30, Post-Dispatch.

SHOE REPAIR SHOP—Good business; bleaving city. 5902 Morgan ford

SHOE SHOP—Well equipped; sell or lease; good location. James Reeves, Owensville, Mo.

SHOE SHOP—Fully equipped; quitting business; bargain. 2815 Geyer.

SHOE SHOP—Established business; inquire Standard Laundry Co., 828 N. Bwy.

SHOE SHOP—Doing good business. Call Monday, 2510 N. Taylor.

SMALL FACTORY—Out of city, established 35 years; staple farm equipment of steel; selling central states from coast to coast, selling account of age. Box J-274, Post-Dispatch.

SMALL RESTAURANT—Well established. 310 N. 20th st.

TAVERN & LUNCHROOM

Cigars—Tobaccos—Candies

Located at entrance to large airport; has modern soda fountain; also serving 5¢ beer; fully equipped for big business; receipts around $85 daily; also supplies box lunches to airport employes and passegers; price $2500; terms.

COMMERCIAL SALES CO.

722 Chestnut. GA. 0197

TAVERN BARGAIN

Fine South Side location; domestic trouble forces owner to sell this good business at once.

KELLER-SCHUESSLER CO.

4067 S. GRAND. RI. 2123.

TAVERN—21x40; equipped; garden 50x80; established trade; also 8 living rooms above; cost over $10,000; sale $500, payable $150 cash, convenient terms; rent $50; selling account other business. 7019 S. Broadway.

TAVERN—With liquor license; located on South Broadway, in manufacturing section; well established business; other business reason for selling. Call PR. 4843 Monday.

TAVERN—Subway; see to appreciate; big possibility; good location, nice living quarters, leaving city. See Head Subway, 8111 Olive Street road.

TAVERN—Filling station; 5 cabins and garage; all equipped and furnished; must sell this week; cost $6000; sacrifice, $250; good reason for selling. Red Inn, 5 miles west of St. Clair on Highway 66.

TAVERN—And filling station; 2 acres, fruit and shade trees, outbuildings; going business; a bargain; 13½ miles from city on highway 61. Jack's Place.

TAVERN—If you're looking for a good business that's making money; must sell on account of sickness; see this; give phone. Box E-389, Post-Dispatch.

TONY'S TAVERN — Garden, barbecue stand; good location; across from factory. 7900 Michigan, end of Bellefontaine car line.

TAVERN—Union bar; large license; always making money; $5000 cash. Box N-202. Post-Dispatch.

TAVERN — Transfer corner, doing good business; illness; sacrifice. 4145 S. Grand.

TAVERN—And garden; good location; South Side; open since repeal. Box F-178, Post-Dispatch.

TAVERN—Across from Concordia Park; 5 pct license; lively corner, Lemp and Wyoming.

TAVERN—Big license, fine fixtures; entrance to smoke alley; money-maker. Box E-52, Post-Dispatch.

TAVERN—Liquor license; small town, 40 miles out; price $300. Phone ROsedale 9274, FOrest 9266.

TAVERN-CAFE—Does $1800 month; buy this on money-back guarantee trial; you can't lose; $1500. CH. 7031.

TAVERN—Including property, stock and fixtures, on highway 13; reasonable. Ferd Lanter, Freeburg, Ill.

TAVERN—Beautiful "Silver Fawn"; full liquor license; sacrifice quick sale. Owner leaving town. 4973-75 Emerson.

TAVERN, GARDEN—Fully equipped; ideal location; good business. 5347 Lillian.

TAVERN—3629 West Florissant, will sell cheap.

TAVERN—North Side; large place; leaving city; bargain. 5099 Union.

TAVERN—9 per cent beer, lunch; 3 shifts factory trade. 1801 S. 2d st.

TAVERN—Old established, 903 S. Vandeventer. FR. 9074.

TAVERN—South Side; ill health. Box No. 36. Post-Dispatch.

TAVERN—No competition; rooms. Call at 4601 Tennessee. RI. 4094.

TAVERN—4303 Arco av. FR. 8794. Call Monday.

TAVERN—Reasonable. Call in mornings, 2801 Meramec st.

TAVERN—At big bargain; other business. 4113 Manchester.

TAVERN — Cheap. Apply 4549 South Broadway.

TEN—ADDITIONAL capital as investment or loan with or without services is desired for expansion by manufacturer with chain and department store business. Box W-88, Post-Dispatch.

TIRE STORE SUPER SERVICE STATION Grand and Cass avs.; best location in city, wholesale and retail; modern equipment all departments; real opportunity for big operator. Call and see for yourself. Ask for Mr. Conway.

TOURIST CAMP—For sale or lease; restaurant, cabins furnished, garage, 6-room house, 20 acres; 7 miles west St. Clair, Mo., Highway 66; Standard service.

USED CAR LOT—Capacity 18 cars, busy street, low rent. 4100 Virginia.

VILLA EUROPA TAVERN—Club. Highway 3; trade; cheap. JE. 9003.

WHOLESALE and retail service station, cafe, modern cabins for lease Highway 66, unusual opportunity, business established over 3 years and has been a growing profitable business, profits run around $300 to $500 per month, open day and night, small modern home on property, will lease all or part, investment to lease $2000. Address Box J-273, Post-Dispatch.

EDUCATION

BUSINESS SCHOOLS

SUMMER CLASSES — DAY OR EVENING

NOW FORMING

● COMPLETE BUSINESS TRAINING ●

AT 3 CONVENIENT LOCATIONS

WEST END	DOWNTOWN	NORTH SIDE
$858 Delmar	Paul Brown Bldg.	3522 Hebert
CA. 6080	818 Olive St. CE. 2293	CO. 8293

BROWN'S Business and Secretarial SCHOOLS

IN addition to our regular Graduate Courses—we are offering Special

SUMMER COURSES in

- Secretarial Training
- Bookkeeping and Accounting
- Shorthand and Typewriting
- Civil Service Review
- Secretarial Review
- Business Correspondence
- Business English
- Comptometer

For Summer Rate Sheet Call MU. 1222

SanforD BROWN BUSINESS College

5922-28 EASTON AVE. MU. 1222

SUMMER CLASSES

Morning and Evening Sessions

A catalog will be mailed upon request.

Next Entry Date June 21

Courses Offered

Secretarial, Stenographic, Accounting, Review.

Special Classes in Shorthand, Typewriting, and Accounting.

RUBICAM SCHOOL

4933 Delmar 3469 S. Grand

FOrest 3900 LAclede 0440

ADULT EDUCATION

ADULTS Call Dodson School, RO. 2655 for information about SUMMER courses. ALL subjects. SHORTHAND and TYPING for COLLEGE students by expert teachers. 5337 Cabanne. Established 35 years.

BEAUTY CULTURE

GRADUATES

GIRLS AND BOYS

Learn Beauty Culture in the school that teaches you to be experts and you will always have a job.

FREE CATALOG.

MARY T. BENDER

Member All-American Beauty Culture Schools, Associated.

359 N. Boyle, at Maryland

FRanklin 8680 Open Evenings

ENROLL NOW

New Summer Classes Forming

SPECIAL RATE

For Cash or Terms

Highest Standard Instructions

WRITE OR CALL MISSOURI ACADEMY

OF BEAUTY CULTURE

5731 DELMAR LOOK Building CA. 9205

2114 CHEROKEE PR. 8082

SOUTH SIDE SCHOOL

OF BEAUTY CULTURE

gives you a training that will enable you to hold down a position after learning. Everything furnished. Registered school. Reasonable tuition. Easy terms. SEE MRS. WILLIAMS, 5820 S. GRAND, RI. 9696.

BUILD YOUR FUTURE

On MOLER'S MODERN METHOD OF BEAUTY CULTURE TRAINING. The standard system since 1893. Day or evening classes. Call, write or phone for free booklet. MOLER SYSTEM, 810 N. Sixth, CEntral 3581.

LEARN BEAUTY CULTURE — Big demand for our operators. Write or phone for free catalogue. Day and evening classes. Chestnut 8578. St. Louis Academy of Beauty Culture, 520 St. Charles.

LEARN BEAUTY CULTURE; SPECIAL RATE FOR JUNE $50. CITY COLLEGE OF BEAUTY CULTURE, 203½ N. 7TH.

LEARN beauty culture; special for June graduates, $50; positions waiting. TALBOT'S ACADEMY, 1219 N. Taylor.

SCHOOLS AND COLLEGES

PRIVATE SCHOOL—Experienced teachers, enroll child in class, private instruction; expert indefective speech. JE. 5053

SWAPS

AEROPLANE FAN—On stand, for what? 2706 St. Louis.

BOAT CONCESSION for vacant or improved property; will assume. See Mr. Ledman Sunday or evenings, Sylvan Beach Amusement Park, Highway No. 66, Meramec River.

BRICK BUNGALOW—Trade for late truck or 7 CO. 5258M.

CLOTHES PRESSING MACHINE—Sell cheap. What have you? 2627 Howard.

CLUB—Cottage or car for 10 lots, Masonic Country Club, Lake Taneycomo; fishing, hunting. PRospect 7495.

CORNER—80x125; facing Florissant rd., near Lindbergh; what have you? No down payment, low interest; terms to suit. Flanders 9611.

DIAMOND RING—For rug or washing machine. 2413 N. Broadway.

EQUITY in 1932 V-8 Ford sedan; good condition, for '30-'31 Ford sedan, coach, truck, or sell. 2019 Cass av.

ESSEX Sedan; 1928, to exchange for Ford coupe, later model. 2842 Knox.

FUR or fur work for electric shaver or ladies' wrist watch. FO. 5074.

GARDEN TRACTOR—3 h. p. for young farm mare or mule. F. Gardiner, 3601 W. Primm. RI. 5685.

KIRKWOOD LOT—for remodeling home. CA. 0891.

LA SALLE SEDAN—5-passenger, for good late model farm tractor. J. M. Gray, 317 Metropolitan Bldg.

MARMON — 1929 Victoria coupe; good trade, or sell; $85. 1113A Monitgomery.

MOTHER, with car, to drive for nursery school, in exchange for her child's tuition. HI. 6358.

OIL BURNER TANK—250 gallons, like new, what have you? PA. 2328R.

POOL TABLES—5, and accessories, for modern house trailer. Vincent A. Herr, Collinsville, Ill.

PRINTING PRESS—7x11, for small used car; fair shape, or air compressor and typewriter. MU. 5281.

SWAPS

REFRIGERATORS—For interior carpenter work. 2304 North Market.

RESIDENCE — 9-room, South Side; 2 baths, want good lot or acreage west of Kingshighway, club site on river or late model auto; fine chance to secure home in this manner; repair to your own taste; rent part for income; write today. Box E-25, Post-Dispatch.

TYPEWRITER—Underwood, also Corona portable for what? 2706 St. Louis.

7x7 WATERPROOF TENT—With canvas floor, for a good used typewriter. 5933 Wells av.

THOR IRONER—For trunk or cash register. JE. 0784.

WANTED—Child's toy automobile. 8009 Gannon av., University City.

WILL exchange expensive wardrobe trunk for lady's desk. PA. 0953J.

WILLYS-KNIGHT—'28; good condition; sell or trade for anything. 2311 S. 39th.

LATE WINCHESTER repeating .12-gauge, extra barrel, for good lathe. Gunsmith, 2612 Olive.

$300 NEW National cash register for late model used Ford or Chevrolet. Phone FO. 9449.

TRANSPORTATION

BUS TRAVEL

FOL ALL BUS INFORMATION

ALL AMERICAN BUS LINES

DE LUXE MOTOR STAGES

Call or Write GAfield 3338

800. N. Broadway

LOWEST FARE TO

— CHICAGO, $4 — DETROIT, $4.50 —

FREE MEALS EN ROUTE TO

LOS ANGELES, $25 — NEW YORK, $15

DAY COACHES OR SLEEPER BUSES

FREE TAXI TO BUS DEPOT

Many persons read Post-Dispatch want ads each day to fill the wants advertised. Post-Dispatch want ads bring results.

DANCING

BUCHMANN STUDIO, 3528A N. GRAND Private ballroom class every Monday, 8:30 p. m. 6 lessons, $3; private lessons by appointment. COlfax 9257.

DANCING classes and private lessons. Miss Reinhardt, 3556 Shenandoah. PR. 9986.

BALLROOM—Six private, $5. Clara Stark, RO. 9330. 1338 N. Kingshighway.

INSTRUCTION

NEW JOBS FOR THOUSANDS

In electric refrigeration-air-conditioning; chance for reliable men to prepare for good positions; train spare time at home for big pay; installation and service work; give age, present employment. Utilities Inst., Box J-114, Post-Dis.

MARINELLO

INTERNATIONAL ESTABLISHED SYSTEM OF BEAUTY CULTURE

4479 Washington blvd. The only authorized Marinello school in state. Day and evening classes. NEwstead 0600.

SHORTHAND FREE CATALOG

INSTITUTE 5064 WASHINGTON BLdge 5914

AN unusual summer school of dramatics and dancing with two public recitals. Phone Mrs. Crouch, GRand 3427.

EXPERIENCED corrective speech teacher, private lessons. Mrs. Una L. Snook, JEf. 8946.

TUTORING of invalid or retarded grade children, will call at home, rates reasonable. Box N-140, Post-Dispatch.

TUTORING for those deficient in high school mathematics. CAbany 4333.

SCHOOL SUBJECTS for children and adults; reasonable. JE. 0686.

Trade Schools

MEN—Build your future on Moler's Modern Method of Barbering of Beauty Culture training; day or evening classes. Call, write or phone for free booklet. MOLER SYSTEM, 810 N. 6th, CE. 3581

TRI-CITY BARBER COLLEGE—Call or write; tools furnished. 811 Market.

MUSIC SCHOOLS

18 LESSONS—Guaranteed, piano, banjo, etc., home if desired; music all occasions. Deck's School, 3953 Juniata. LA. 0153.

VOICE—Piano pupils prepared for radio and opera; free trial lesson. LA. 9408.

NURSING SCHOOLS

ST. LOUIS INSTITUTE OF PRACTICAL NURSING, 5473 Delmar. FOrest 6363.

WELDING

DO YOU WANT A BETTER JOB?

Learn welding now, in St. Louis' largest shop. Electric, acetylene welding, including aircraft welding. Competent instructors. Day and Evening classes. Write, phone or call for information. ATLAS ALUMINUM WELDING CO., 2913-15 N. Broadway. CE. 0894.

BUSINESS PROPERTY FOR SALE

MANUFACTURING AND WAREHOUSE BUILDINGS ON "TERMINAL" & "WABASH"

Located in North St. Louis East of Broadway—North of Tyler

For Sale at Special Low Prices

1-STORY BLDG.—SECOND & BREMEN
54,000 sq. ft.; sprinkler system; space for five cars; 140-ft. loading platform; Wabash switch.

1-STORY BLDG.—DOCK ST.
Lot 224x164; building 6500 sq. ft.; Terminal switch.

1-STORY BLDG.
McKISSOCK, S. E. COR. WITHERS
30,000 sq. ft.; Terminal switch.

2-STORY BLDG.
DOCK, S. W. COR. HALL
72,000 sq. ft.; sprinkler, heat; Terminal switch.

2-STORY BLDG.—SECOND ST.
N. E. Cor. Withers (5300 North). Lot 414x300; Wabash switch.

3-STORY BLDG.—
SECOND, N. W. COR. TYLER
18,000 sq. ft with adjoining lot, 180-ft. vacant; Terminal switch.

3-STORY BLDG.—106 DOCK ST.
26,000 sq. ft.; Terminal switch.

3-STORY BLDG.—BROADWAY
N. E. Cor. Montgomery. 40,000 sq. ft. Wabash switch.

HENRY R. WEISELS CO.
8TH AND CHESTNUT

Business Men! Investors!

Natural Bridge filling station and brake shop; new building, all equipment, leased $1200 a year; can be bought to net a substantial income; you will be interested. MICHELSON REALTY CO., 820 Chestnut.

FOR SALE OR LEASE

150,000 sq. ft. close in on Mo. Pacific R. R. tracks for 25 cars. Also other industrial sites containing up to 10 acres. Reasonable. Phone for full information Ferguson, FRanklin 6900.

BAKERY, BUILDING AND EQUIPMENT
5514 S. Kingshighway; large, modern store and shop; owner will show; bargain; terms.
WALTER W. RUMER. FL. 3000.

BARGAIN—Business property, 2-story brick, for small factory or other business, with large garage for 6 trucks; includes double flat in front with good income. 2613-15 S. 4th. Call owner, Riverside 0450J.

JEFFERSON, 2800-6 S.—4 stores, 9 flats; will trade.
908-16 Cass av., 29 flats; big bargain.
4648-58 Shenandoah; 6 stores; good rentals. MULLIN-WALTERS RLTY. CO.

South

18TH, 1410 S.—Business property with 5 rooms and bath upstairs; will sacrifice for $2200 to settle estate.
OSTERKAMP 5421 Gravois RI. 2542

BEER, grocery and confectionery; living quarters; cheap. 1316 Utah.

17xx S. BROADWAY—REAL BUY
Good return; live block; must sell. SLOSIM R. CO., 722 Chestnut. CE. 5563.

BUILDING—6000 square feet; yard, switch; sell, trade, rent. CA. 2996.

BUSINESS property; 5 rooms above; sale or trade for modern single or double on South Side; owner. Box N-115, P.-D.

CHIPPEWA, 2706-08—Large store with furnace; 2 flats; rents $750; terms. J. HALLER R. CO., 705 Chestnut.

GOOD opportunity, store with living quarterms in rear, 2 flats above; excellent S. S. business location. Box W-59, P.-D.

GOOD BUSINESS LOT.
Gravois, east of Grand, 100x113.
J. HALLER RLTY. CO., 705 Chestnut.

HICKORY, 1420—8 rooms, baths; want offer; terms. HALLER, 705 Chestnut.

HIWAY TAVERN on 61 highway, 4 miles out, doing fine business. Owner has larger place. Bargain. RI. 2600.

JEFFERSON, 35xx S.—Store, first floor; 5 and 3 upstairs; sell cheap; see owner. Box N-378, Post-Dispatch.

2831-33 MERAMEC ST.
Modern building, 2 stores and 2 4-room flats above; oak floors; 4 separate steam plants; rent $140 a month; price $12,000
TOWER GROVE BANK & TRUST CO., Grand and Hartford. FR. 5500.

3864-8 SHENANDOAH
3 stores and 3 5-room flats, steam heat, 69-ft. lot, flats are modern, good rent income.
Rengel-Weber, 3539 S. Grand, LA. 9543.

SHENANDOAH, 28xx—Grocery and meat market; 6 rooms above; sacrificing account of health; investigate.
RENGEL-WEBER, 3539 S. Grand, LA. 9543.

SOUTHEAST corner of Jefferson and Cherokee; 4 stores on Jefferson, 4 stores on Cherokee and flats; a very good corner. MOUND CITY TRUST CO., COl. 3600.

UTAH, 9xx—Unrestricted corner lot, 153x150, with all improvements; $13,000. Box E-261, Post-Dispatch.

VERY FINE tavern, home, trade; average receipts $400 per week. RI. 2600.

VIRGINIA, 4720—Store building; sale or trade; good investment. Owner.

Southwest

FILLING STATION, restaurant, 5 acres; Highway 66; bargain, $3000. LA. 7440

ITASKA, 5401A—New building, modern, 5 rooms; 2 stores; see owner.

West

Buy Kingsbury Stores

And make money; 2 stores, 2 5-room flats, hot-water heat; 3-car garage; leased to good tenants. 6008-10 Kingsbury. CA. 6000.

Carl G. STIFEL Realty Co.

DAYLIGHT FACTORY BLDG.
4389 Duncan; high ceiling with crane; Al condition; well located; lot 50x200, Mr. Brock, FLanders 6000.

Carl G. STIFEL Realty Co.

CENTRAL WEST LOCATION
Building, 30,000 sq. ft., 3 floors, additional 11,800 sq. ft. in lot; priced right for quick sale.
CHARLES-TAYLOR TRUST CO., 4915 Delmar. FO. 4233.

5531-33 EASTON AVE.
TWO STORES, TWO FLATS ABOVE With hardwood floors, tiled baths, 4 steam heating plants.
GOOD BUSINESS LOCATION.
OWNER RETIRING, WILL SACRIFICE
MORRIS AACH R. CO., 826 CHESTNUT.

EASTON, 5625—Store 25'x120'; flat, 5 rooms and bath; must be sold; make offer.
EASTON-TAYLOR TRUST CO., 4915 Delmar. FO. 4233.

LINDELL, 4058—Lot 38'10"x213'; 12-room home adapted to business or rooming house; adjoining property also for sale; splendid unrestricted location on St. Louis' finest thoroughfare; rapidly increasing in value; owner must sell; see her on premises or call FR. 0208. Courtesy to agents.

NORFOLK, 4432—Garage and lot with 3 living rooms; $800.

4428 OLIVE—$1000 CASH
Down; store and 5-room apartment; workroom in rear; 3-car garage. Very low price; very fine building at 1-3 cost.
CHAUNCEY P. HEATH CO. GA. 3164.

4121 OLIVE
Store and 4-room flat; 5-room flat above. Make your offer.
FEDERER 2610 GRAVOIS PR. 1519

SARAH, 516-18-20 N.—3 stores, 2 flats; rent $145 per month; $1000 down; price $11,500. CH. 1787.

North

For sale, lease or rent. Small factory building at 2528 Dodier street. 2 story brick 35x50 with concrete floor. Room for expansion. Big bargain. Lot 82x110. Call Harry Foelsing, CO. 3700 or EV. 7690.

WONDERFUL FUTURE
4412 Natural Bridge; store building with 6 rooms and bath on 2d floor; hot-water heat.
HOFFELDER R. E. CO., 4414 Natl. Bridge

RENT $29—PRICE $1650
3327 N. 11th, store and flat. Act quick on this.
GEO. J. WANSTRATH
715 Chestnut 4th Floor CEnt. 2940

S. E. COR. LABADIE & VANDEVENTER 3 buildings, double flat, single flat, stores; rents $285; good investment.
WILL C. WISSMATH. 722 Chestnut st. CH. 1231.

BADEN, 527—Wrecking yard; big sheds; lot 100x200; $1200; bargain. CO. 0266R

FILLING STATION—Repair shop and 4 garages; all brick; northeast corner 19th and North Market; will consider exchange for small home in county.
LUPPEK-ACKER, Inc., CH. 8905.

FLORISSANT, 3515 N. — For sale or lease, 1-story daylight building with lot adjoining; price right for quick sale. MULLIN-WALTERS REALTY CO., INC.

GARAGE AND BUNGALOW—30-CAR GARAGE AND 5-ROOM BUNGALOW; LOT 100x120. 1713 N. SPRING. COLFAX 0679. CALL AFTER SUNDAY.

BRICK BUILDING—50,000 ft., 1 floor; Terminal switch; extra land. CO. 0430.

Northwest

REAL INVESTMENT
4857 Mafflit av.; 2 stores; rent $390 year; price — $2475
EASTON-TAYLOR TRUST CO. 4915 Delmar FOrest 4233

South

REAL INVESTMENT
GOOD FUTURE
3633-41 SOUTH GRAND
NEAR GRAVOIS INTERSECTION
Building consists of 2 stores, 10 offices above; large commercial garage in rear; good income, and is the spot for an increasing value. Call Mr. Meyer.
A. J. MEYER & CO. 3606 Gravois PR. 5322

SALE OR LEASE
2732-34 Park; 23 stories, 6300 sq. ft.; also offices 1st floor and 5-room and bath, living quarters 2d floor.
EICHENSER, 4033 W. Florissant. CO. 1030

BARGAIN HUNTERS, ATTENTION
1318 S. Broadway, 3-story brick building; priced to sell this week at $1750.
MILTENBERGER & SON, 806 Chestnut.

41xx S. GRAND
Large store with modern 5 and sunroom flat above, hot-water heat, garage, suitable for any business, owner may consider leasing.
"SEE US" BRINKOP, 3621 S. Grand, LA. 3040.

Central

SACRIFICE
COMMERCIAL BUILDING
S. W. COR. 8TH & CHOUTEAU
Substantial 3-story building; 81,000 sq. ft.; excellent light and ventilation; sprinkler system, steam heat, elevator; lot 154x177; ideal for manufacturer, wholesaler, jobber. Possession July 1st.
HENRY R. WEISELS CO.

$1750 BRICK FLAT AND
8-CAR BRICK GARAGE
SUITABLE FOR COMMERCIAL PURPOSE
1004 N. 11TH
MORRIS AACH R. CO. 826 Chestnut

BUSINESS PROPERTY

1434 N. 13th st., 6-family of 3 rooms; offer wanted.
Easton-Taylor Trust Co., 4915 Delmar Bl.

EASTON, 3122—Large store, 2 rooms in rear; 8 rooms and bath; large porch; second floor; 3-car garage; furnace. KNICKMEYER-FLEER, COlfax 3425.

REGARDLESS OF PRICE
Factory building; 3 streets. 1701 Papin. Robinson-Crescent rd., Valley Park.

CHOUTEAU, 1232—Store and 7-room house; bath; all for $1400; clear; terms. CH. 1787.

CORNER—15th and Lucas, northeast; suitable wholesale paper, printing establishment; loft building. Box N-82, P.-D.

LOCUST, 28xx—2 large stone-front houses; rent $90 per month; clear; $1000 down; price $5950. CHestnut 1787.

SNAP—S. e. cor. 9th and Biddle, 50x100 feet, covered with stores and tenements which will rent for $150 per month; can be purchased now for $6500.
A. T. & WHITELAW TERRY, 111 N. 7th.

North

For sale, lease or rent. Small factory building at 2528 Dodier street. 2 story brick 35x50 with concrete floor. Room for expansion. Big bargain. Lot 82x110. Call Harry Foelsing, CO. 3700 or EV. 7690.

WONDERFUL FUTURE
4412 Natural Bridge; store building with 6 rooms and bath on 2d floor; hot-water heat.
HOFFELDER R. E. CO., 4414 Natl. Bridge

RENT $29—PRICE $1650
3327 N. 11th, store and flat. Act quick on this.
GEO. J. WANSTRATH
715 Chestnut 4th Floor CEnt. 2940

S. E. COR. LABADIE & VANDEVENTER 3 buildings, double flat, single flat, stores; rents $285; good investment.
WILL C. WISSMATH. 722 Chestnut st. CH. 1231.

BADEN, 527—Wrecking yard; big sheds; lot 100x200; $1200; bargain. CO. 0266R

FILLING STATION—Repair shop and 4 garages; all brick; northeast corner 19th and North Market; will consider exchange for small home in county.
LUPPEK-ACKER, Inc., CH. 8905.

FLORISSANT, 3515 N. — For sale or lease, 1-story daylight building with lot adjoining; price right for quick sale. MULLIN-WALTERS REALTY CO., INC.

GARAGE AND BUNGALOW—30-CAR GARAGE AND 5-ROOM BUNGALOW; LOT 100x120. 1713 N. SPRING. COLFAX 0679. CALL AFTER SUNDAY.

BRICK BUILDING—50,000 ft., 1 floor; Terminal switch; extra land. CO. 0430.

Northwest

REAL INVESTMENT
4857 Mafflit av.; 2 stores; rent $390 year; price — $2475
EASTON-TAYLOR TRUST CO. 4915 Delmar FOrest 4233

South

REAL INVESTMENT
GOOD FUTURE
3633-41 SOUTH GRAND
NEAR GRAVOIS INTERSECTION
Building consists of 2 stores, 10 offices above; large commercial garage in rear; good income, and is the spot for an increasing value. Call Mr. Meyer.
A. J. MEYER & CO. 3606 Gravois PR. 5322

SALE OR LEASE
2732-34 Park; 23 stories, 6300 sq. ft.; also offices 1st floor and 5-room and bath, living quarters 2d floor.
EICHENSER, 4033 W. Florissant. CO. 1030

BARGAIN HUNTERS, ATTENTION
1318 S. Broadway, 3-story brick building; priced to sell this week at $1750.
MILTENBERGER & SON, 806 Chestnut.

41xx S. GRAND
Large store with modern 5 and sunroom flat above, hot-water heat, garage, suitable for any business, owner may consider leasing.
"SEE US" BRINKOP, 3621 S. Grand, LA. 3040.

BUSINESS PROPERTY FOR SALE

West

Investment with a Future
918-20 S. VANDEVENTER
2 STORES—FINE INVESTMENT
PRICE RIGHT TO SELL NOW
MORRIS AACH R. CO. 826 Chestnut

Pick This Up Quick for $8500
3818 West Pine; 76x213; unrestricted large residence; needs repairs; easily altered for business use; owner refused $30,000 in 1927. Riverfronters investigate.
Barngrove Realty Co.
1127 N. 7th St. MA. 2185.

IMP'VED PROPERTY FOR SALE

The Real Estate Department of
MISSISSIPPI VALLEY TRUST CO.
Broadway & Olive CEntral 7830

Offers outstanding values in residences, bungalows and cottages, financed to suit you.
5840 DeGiverville; 8 rooms, steam, $5900
6208 Clayton; 4 rooms, furnace — $3000
6918 Dartmouth; 6 rms., hot-water $5400
4967 Seibert; 4 rooms, furnace — $3650
8510 Orchard; 5 rooms; furnace, $3000
3454 Pine Grove; 5 rooms, furnace, $4400
3511 Oakdale; 5 rooms, hot-water, $5400
3527 Pine Grove; 6 rms, hot-water, $5700
7730 Weaver; 5 rooms, furnace — $2000
Contact our office for Residential, Income and Commercial properties.

OFFER WANTED TO CLOSE ESTATE
28-family colored tenement on Division st.
8-family tenement on 10xx N. 10th st.
9-room residence on 41xx Delmar bl.
Real bargains. No phone information.
HENRY R. WEISELS CO.
8th and Chestnut Sts.

REAL ESTATE—FOR COLORED
2903 LACLEDE AVE.
3-FAMILY BRICK RESIDENCE
2 Bath; large barbecue stand on rear of lot. Good renter.
PRICED TO SELL QUICK, $2250
MORRIS AACH R. CO., 826 Chestnut.

COTE BRILLIANTE, 4558—4 and 5 rooms, sleeping porch; 3-car garage; best offer; near $4600 accepted. Owner, 3851 Maffitt. (*)

LAST LOT on West Belle, 38x147; 4243 West Belle. COOPER, CH. 3484.

FLAT APARTMENT—3, 2 separate garages; strictly modern; most desirable locality for colored; owner leaving city. Box R-155, Post-Dispatch. (*)

GARFIELD, 4021 — 4-room modern cottage, bath, furnace with oil burner, good condition; open 2-5 p. m. (*)

SARAH, 2419 N.—5 and 6-room brick single flat; baths, furnaces, garage; $4500; terms. KAMP, CH. 8342. (*)

SHERIDAN, 2729—6-room cottage, bath; $1000. RI. 0931W. (*)

4 ROOMS—Bath, furnace, garage; $2000; terms. 1210 Armstrong av.

INVESTMENT PROPERTY

FACTORY SITE
12 ACRES OUTSIDE CITY LIMITS
On Terminal tracks; good trucking facilities; convenient for labor; reasonable price. R. VERNON CLARK, Landreth Bldg. GA. 4039.

DELMAR, 6 STORES
rents $4500; no heat or janitor expense; 100-ft. lot; $39,000; just east Kingshighway.
CHAUNCEY P. HEATH CO. GA. 3164.

NO. ST. LOUIS BUSINESS CORNER
6 STORES—6 FLATS—$14,500
Fine condition; rent $2600; nothing to furnish; may take residence in trade.
SACKS R. E. CO., 705 Chestnut. CE. 1395.

8 BRICK HOUSES—$6750
Cor. Indiana and Lynch; $1680; income; good investment; $4500 cash; terms.
FELBERBAUM, PA. 3895. CE. 1334.

DISSOLVING PARTNERSHIP
$10,000 net for our equity new 12-family apartment, 3764 Chippewa; do not disturb tenants; $597 income per month; a steal for someone. CO. 8826.

5 HOUSES with 125-ft. front.
2115-17-25-27-31 BIDDLE ST.
Only $4500. Will submit offer.
McDONALD, 823 CHESTNUT. Main 0142.

STORE AND FLAT.
3049 Easton, store and 5-room flat, 1-car garage. Will exchange for flat.
HENRY H. HAFFNER R. CO., Cab. 2996.

RENTS $3800—PRICE $23,000
South Side corner store and flats.
J. HALLER R. E., 705 CHESTNUT.

LARGE STORE and flat; extra 25-ft. lot; 4202 Folsom; only $3500; across from Liggett-Meyer. RI. 3611.

N. E. CORNER PRAIRIE and Cote Brilliante, store and 15 flats; rents $2268. Price $12,000.
JOHN DOCKERY & SON, 1002 Chestnut.

INDEX TO CLASSIFIED ADVERTISEMENTS

In This Section:

FOR SALE

	Page		Page
Animals	6	Machinery	2
Antiques	7	Miscellaneous for Sale	2
Aquariums and Fish	6	Money to Loan	7
Automatic Refrigerators	7	Motorcycles for Sale	2
Automobiles	3,4,5,6	Musical (For Sale)	7
Auto Accesories	6	Musical (Instruments)	7
Auto Loans	6	Musical (Instruments)	6
Auto Tires	6	Office Appliances	2
Trucks	6	Office Fixtures	2
Beer Equipment	2	Oil Burners	2
Bicycles, Motorcycles	2	Pianos	7
Books, Periodicals	2	Plumbing Supplies	2
Boats and Motors	7	Poultry and Birds	6
Building Material	2	Radios	7
Clothing	2	Refrigerators (Commercial)	2
Fans	2	Safes	2
Furnaces	2	Sewing Machines	7
Household Goods Wanted	7	Seeds,

MISCELLANEOUS FOR SALE

WE GIVE EAGLE STAMPS

SINK AND CABINETS

Slightly Imperfect



42" Size Cabinet, 2 Large Openings, Less Trim — $18.75

DOUBLE DRAIN BOARD SIZE — Plenty of Cabinet Space — Less Trim — $33.95

Fittings Slightly Extra

New Factory Close-Outs

52-INCH STEEL SINKS

Slightly Imperfect

Acid-Resisting



60-Inch Sink — $17 Val. — $8.95

Fittings Slightly Extra

WE SHIP ANYWHERE; PLUS FREIGHT

Trade in Your Old Plumbing Fixtures

THRIFT HARDWARE & SUPPLY CO.

MAIL ORDERS FREE PARKING — 4556 EASTON AVE. THE WHITE BUILDING — FOREST 6220 WE DELIVER

OPEN THURS. & SAT. EVENINGS TILL 9 P. M.

PAINT FOR LESS — SAVE AT THE FACTORY — *Write or Ask for Our Catalogue*

Aluminum Paint. Certified grade. Per gallon — $2.30
Certified Floor Enamel. Eight beautiful colors. Gallon — $1.95
Certified Varnish. Best outside 4-hour Spar. Gal — $1.85
Mill End House Paint — 85c
Asbestos Roof Coating, 5 gals. at $1.09 — $1.40
Pennsylvania Motor Oil, 5 gals. at 43c — 65c
Super Test Motor Oil, 5 gals. at — 29c
Special low prices on oil in drums.
Linseed Oil. Per gallon — 90c
Turpentine. Per gallon — 54c
Transmission Oil, 5 gals. at — 26½c
Cup or Gun Grease, 100 lbs. — $4.00
Axle Grease, 25 lbs. — $1.13
Household Fly Spray. Gal. can — 64c
Stock Dip. 5-gal. can. Per gal — 62c

Gold Bond House Paint. Lead, zinc, linseed oil. Per gal. — $2.10
Certified Decorative Enamel. One coat covers washable walls — $1.95
Varnish Stain. Six beautiful colors. Gallon — $1.85
White Lead Composition. 100 lbs. $9.00
Interior Enamel. Per gallon — $1.40
Certified 4-Hour Enamel. Qt. — 65c
Varnish Stain. Gallon as low as $1.25
Varnish. Gallon as low as — $1.25
Oil Stains. 4 colors. Gallon — $1.35
Barn Paint. Red. Per gallon — 75c
Flat Wall. Best grade. Gallon — $1.55
Olds Masters Flat Wall. Gallon — $1.05
Stucco and Cement Paint. Gallon $2.10
Shingle Stain. Per gallon — $1.05
Wood Preservative. Drums. Gal. — 25c

1012 S. 4th St., St. Louis, Mo. GArfield 3639 — QUALITY PRODUCTS CO. — 10th & Brady Ave. East St. Louis, Ill. EAst 9307

Free City Delivery—Mail Orders

FARMS FOR SALE

St. Louis County

REAL BUYS

1 ACRE, off Lindberg; 4-room house, big chicken house. Price $3800.
4 ACRES, new 5-room modern brick bungalow, chicken houses; 2 blocks off Fei Fee road. Only $5800.
6 ACRES, 4-room house; furnace, running water, electric; fruit; 11 miles out, only $4000.
5 ACRES, 5-room house, Yaeger and Milburne; barn and chicken houses.
10 ACRES, Butler Hill road; modern brick home, chicken house, large stable, fruit; a real buy.
10 ACRES, on Butler Hill road; 3 chicken houses, electric.
10 ACRES, 2 miles from city, water, electric; on Tesson road.
14 ACRES, on Highway 61; modern 8-room house, an excellent buy.
22 ACRES, Mattese School road, 5-room house, 3 cisterns and 1 spring. This is an excellent farm.
40 ACRES, 2 miles from Fenton, outbuildings, no house, $3300.
40 ACRES, Schuessler road; 7-room house, outbuildings, lots of fruit.
60 ACRES, Kerth road, modern house, barn, furnaces; lots of fruit; sell, divide or trade for income property.

OPEN EVENINGS AND SUNDAYS

KWENTUS 4731 Morganford RI. 1304

St. Louis County Farms and Acreage

30 acres, no improvements; near Olive Street road; price $9000.
42 acres; Creve Coeur, bottom land; no improvements; all fine, level, sandy loam soil; price $3500.
42 acres on Mason rd.; good improvements, all kinds of fruits; price $500 per acre.
39 acres on Des Peres rd; south of Manchester; fair improvements; price $12,700.
8¾ acres; north of Olive road; extra good improvements; fruits; price $8700.
10½ acres; 3 blocks north of St. Charles rd.; good 8-room brick house; price $8500.
43 acres; east side Old State road; 1¼ miles south of Manchester rd.; price $125 per acre.

If you want St. Louis County lands, call

S B. H. STODDARD E. CO. S REALTORS
4003 CHOUTEAU AVE. NEwstead 1091

VASEL GREEN ACRES.

TESSON AND REAVIS ROADS.
OFFERS YOU IDEAL CONDITIONS FOR YOUR FUTURE HOME, FRONTAGE ON TWO HARD ROADS WITH WATER AND ELECTRIC AVAILABLE NOW. EVERY PRECAUTION HAS BEEN TAKEN, BUILDING LINES ESTABLISHED, RESTRICTED TO BRICK HOMES OF A TYPE TO INSURE YOU THE RIGHT KIND OF NEIGHBORS. FOUR HOMES NOW BEING BUILT. JOE SCHEAFER, CONTRACTOR AND BUILDER. PHONE OFFICE FOR FREE AUTO SERVICE. SALESMAN ON GROUND DAILY. 100 HOME OWNERS WE HAVE BUILT FOR AS REFERENCE, OR ANY SOUTH ST. LOUIS BANK.

LEE-SCHERMEN REALTY CO., 5432 GRAVOIS, RI. 6083.

HIGH ON A HILLTOP

20 miles out; fronting 2200 ft. on No. 66, just ½ mile west of Eureka; 180 acres, 100 tillable, balance timber; good 8-room house; electricity; barn; keeper's cottage will divide.

KORTE, 7171½ CHESTNUT. MA. 4258.

BELOW $5000—Church Rd. east of Bellefontaine Rd. 6¾ acres. 3 separate cottages. 1 acre grapes, fruit trees.

EDW. L. KUHS, Realtors, JE. 3500

If you are in the market to buy a farm in St. Louis County, get our list of real bargains.

KWENTUS 4731 Morganford RI. 1304

SEE THIS FINE VIEW

7 acres, 6 rooms, electric, out-buildings, fruit, 1 mile east of Eatherton road on paved Wild Horse Road. $4850.

MUENKS, 9433 Lackland, Overland, Mo.

LOT, 60x275, 3 large rooms, furnace, bath; lots of good fruit. $2000.

JOHNSON 4540 GRAVOIS RI. 2600

If you need money on your St. Louis Co. property, call us for reasonable rates and efficient service.

KWENTUS 4731 Morganford RI. 1304

FARM—29 acres; house, barn, 1 chicken house 14x75, 1 14x46, cement floors. About 15 acres in cultivation, some fruit; 9 miles from city; about 900 feet east of Becker rd., near Telegraph rd. Price $165 per acre. Phone Riverside 8834W.

FARM—Ringer rd., 7½ acres, biggest sacrifice. RI. 5157J.

FARM—10 acres; Florissant Valley; electricity; 4 acres peaches. Phone ATwr. 821.

FARM—1½ to 15 acres, with small house, 500 fruit trees; No. 30. RI. 1687.

30 ACRES—Electric; orchard; $4500; 15 acres, rich soil, Cherbonier rd.; 5 acres, large frontage on Highway 140; 7 acres, spring, near Dorsett rd.; 15½ acres, barn, well, $210 per acre; 47 acres, Florissant Valley farm. Gettemeier, Florissant, Mo. ATwater 821.

12 ACRES; near Manchester, modern, 5-room brick bungalow; garage; city water; fruit trees, grapes; reasonable.

PAPE 4139 S. Grand, RI. 2525.

2 ACRES on highway, 4 miles out, electric, 250 beautiful oak trees, creek. Fine homesite. Owner will take back first deed. $500 down, balance terms.

JOHNSON 4540 GRAVOIS RI. 2600

2½ ACRES: On Butler Hill rd., modern 5-room bungalow, garage, barn, fine fruit trees; schools; sacrificing.

PAPE 4139 S. Grand, RI. 2525.

ACRES—7 to 8; large road frontage; nice location for home; electric, springs, 5 miles north of city.

BLAMGARTNER-KUMMER, 8107 N. Broadway. CO. 6221.

20 ACRES—Improved; furnace; fine water; electricity. Box N-264, Post-Dis.

POULTRY FARM—Battery brooding; fully equipped to handle 2500 broilers monthly; will trade. Bocklitz Bros., Highway 99 and Parker rd., Spanish Lake, Mo. CO. 5480M.

3 ROOMS, large lot, 4 miles out; the best bargain ever offered. $1500.

JOHNSON 4540 GRAVOIS RI. 2600

PROP. OUT OF CITY—RENT

TWO-ROOM cottage, screened in porch, well located on Meramec River, 4 miles east of St. Clair, Mo. on highway No. 30. Write A. T. Smith, St. Clair, Mo.

REAL ESTATE—OTHER CITIES

MUSCLE SHOALS DEVELOPMENT

Client will sell half-interest in 250-lot subdivision for $25,000, to party who will join with him in building program on property. Looks like an unusual money-making proposition.

DANIEL A. RUEBEL CO.

Boatmen's Bank Bldg. St. Louis.

RESIDENCE—My home at 9th and Jefferson; 9 rooms, 70 ft. of porches, 12x40 ft. basement, 12x64 ft. poultry house, wash house, garage, light, phone, city water; 12-lot garden, 6-lot shaded lawn; beautiful location, high, 15-mile view all around. H. Weiss, 417 N. 3d st., De Soto, Mo.

LARGE, WELL-IMPROVED resort development for sale or trade for clear property; located in Missouri on Lake of Ozarks; largest inland lake in United States. Inquire of L. P. Spellman, St. Regis Hotel, Kansas City, Mo.

SEATTLE, WASH.—5 rooms, lot; **splendid location; near park. EV. 5309.**

FOR SALE WANTED

BOOKS, PERIODICALS WANTED

CASH PAID for used books. Call or write Plaza, 105 N. 15th.

BOOKS, PERIODICALS FOR SALE

LAW and school books, bought and sold. 315 N. Grand.

BUILDING MATERIAL

Wanted

BUILDINGS Wtd.—To wreck; brick or frame. 9409 Baltimore, Overland. Wab. 556W.

For Sale

USED Building Material



LUMBER—BRICK—I-BEAMS — PIPE HEATING—BOILERS—RADIATORS—TANKS—PLUMBING FIXTURES

Real Bargains—Save Money

ST. LOUIS IRON & SUPPLY CO.

1532 Clark Ave. GA. 9058



CLUB HOUSE SPECIALS

Doors 2'4"x6'8", 1⅜ in., 2 or 5 panel. Special price — $3.17

Windows and Frames, Openings 2'2"x4'2" — $4.81

Porch Sash 18"x47", 1¾-in., 6 light — $1.27

All New A-Grade Material

ANDREW SCHAEFER SUPPLY AND WRECKING CO.

4300 NATURAL BRIDGE CO. 0375-6

AALCO WRECKING & SUPPLY CO., INC.

Two large yards to serve you.
BUILDING MATERIAL, ALL KINDS, 13TH AND CHOUTEAU. GA. 6655.

ALL FLOORING—Sheeting and ceiling on our yard, $10 per 1000; sheet lengths, 2x4s, 1c lineal ft.; standard lengths 2x4s, 1½c lineal ft. 617 Hawk.

WALDRON WRECKING CO.,

BRICK—Hard, $6.50 per 1000, delivered; salmon brick, $4.50 per 1000, delivered; rubble stone, $1 per ton, delivered.

WALDRON WRECKING CO., 617 Hawk. JEfferson 5654.

BRICK AND LUMBER

ESCHMANN, 21st and Chouteau. GA. 6279

BRICK—Handmade, old, limited supply; sample furnished. J. A. Clore, Henderson, Ky.

HARD BRICK, lumber, 500 perch cut stone, fabric. Rathenhoefer Construction, 1716 Cass av., CH. 0164.

BRICKS—500,000 hard face, heavy timbers, flooring, 3x8. 3308 Chouteau.

BRICKS—300,000. $5. Bobbitt, WEbster 1083. EAst 870.

BRICK—$3.50 per M.; lumber, all dimensions. Acme, GA. 6071. EV. 6071.

BRICK—200 thousand; cheap; lumber, all dimensions. Call Franklin 7899.

HARD BRICK—100,000, must be sold cheap, see Mr. Miller, Main and Chestnut.

HARD BRICK—50,000, Prairie and Natural Bridge, cheap. See foreman on job.

LUMBER—All dimensions; doors, windows; cheap. 2520 S. Eleventh.

PORTABLE BUILDING—12x24, in very good condition, $75. FR. 4089.

SKY LIGHTS—Brick, lumber, now wrecking building. 3144 Easton.

WINDOW SHUTTER—6 ft. long; good condition. 3942 Cleveland.

WINDOW SHUTTERS—6 ft. long; good condition. 3942 Cleveland.

AALCO WRECKING & SUPPLY CO., INC.

Two large yards to serve you.
WE HAVE ALL YOUR NEEDS.
Laclede at Compton. JE. 4755.

CLOTHING WANTED

NEW DEAL CO. High prices, men's suits, coats, dresses, etc. 2625 Franklin. JE. 9954. Auto calls.

HIGH CASH Prices for Men's Suits, Pants, Shoes, Ladies' Clothing. CA. 5206. Auto calls.

WANTED Badly. Men's Clothing, Tools, Trunks, Shotguns. Auto Calls. SQUARE DEAL, 903 MARKET. CH. 6334

GOOD PRICES; ladies', men's used clothing. Hyman's, 3184 Easton. JE. 3529.

MISCELLANEOUS FOR SALE

PLUMBING FIXTURES of QUALITY AT VERY LOW PRICES!



3-Piece Bathroom Outfits (Toilet, Wash Stand and Bathtub) — $31.75 Less Trim

3-Piece Modernistic Bathroom Outfits with Wall Lavatory. Low as — $63.75

MODERN SINKS—42 to 60 inch sizes—at very low prices

We Ship Anywhere! Freight Added. We Guarantee All Merchandise

KOPMAN BROS. 2014 FRANKLIN AVE. GArfield 8227

BICYCLES—MOTOR CYCLES

Wanted

MOTORCYCLES Wtd.—Any condition; new and used parts; pistons, cylinder grinding. Balak, 1115 Chestnut.

For Sale

A HOUSEFUL OF BICYCLES
BOYS'—GIRLS'—RACERS

Factory rebuilt bicycles are like new. Do not buy before you have seen them. Every day to 9 p. m. Closed Sunday. 5350 RIDGE AV.—FOREST 6207.

BICYCLE.

28-in. boy coaster, $5; also others. Ray Cycle Co., 2333 S. Grand. PR. 8497.

BICYCLE.

28-in. boy coaster, $5; also others. Ray Cycle Co., 2333 S. Grand. PR. 8497.

BIKE—28-inch, good condition. 4508 Tower Grove pl.

AUTO GLIDE—Latest; 140 miles to gal. gas. 2438 N. Grand.

HARLEY—'29, runs good, tires OK, new battery; reasonable. WErling 2305.

'31 HARLEY-DAVIDSON—Good condition; cheap. 7145 Manchester.

MOTORCYCLE — 1930 Indian. 1343A Bayard.

MOTORCYCLES—New, used; easy terms. Indian Co., 2117 Olive.

SPECIAL bargains on late model motorcycles; high allowances on trade-ins; complete stock new 1937 model Harley-Davidson; all colors; easy terms. Harley Davidson Co., 1409 Olive. CH.0166.

CLOTHING FOR SALE

MEN'S TROPICAL SUITS, sanforized; sizes 34 to 44; job lots; $4 to $5.75; other clothing; no dealers. Schindler, 1908 Wyoming.

FANS FOR SALE

AIRPLANE FANS—$11.50; Emerson ceiling fans, $11.75; shrouds, oscillating $1.75; motors, $2.95. Schorr, 1601 Market st.

AIR CIRCULATING and airplane, $15 up. Arlington, 5532 Easton. RO. 9494.

ALUMINUM AIRPLANE FAN BLADES, guards, bases, etc. Balak, 1115 Chestnut.

CEILING FANS—14, d. c., $5 each. 2731 Hickory.

FANS—10-in. oscillating Westinghouse; 8-in. G. E. and small motor. EV. 4237, Dealer.

FANS—All kinds; cheap; like new; fix or trade. 1340 Hodiamont. CA. 9563.

MOVIE PROJECTOR Wtd.—16 M. M. CAbany 7908.

NEW 880 Dienl pedestal, 2-speed, $30. Reed, 4334 Lindell.

REBUILT DESK—Ceiling and exhaust fans. CO. 3796M. 2311 Angelica.

24-INCH airplane blades, $1; airplane fans, parts. 2115 Clark.

USED FANS—Cheap. K. O. Electric Shop, 3715 Westminster. NE. 1797.

FURNACES WANTED

FURNACES Wtd.—Hot-water, hot-air and steam, all sizes. Scarritt Bros., 4371 Laclede. Phone JEfferson 2906.

FURNACES FOR SALE

FURNACES—Front Rank, also new-style Home Comfort, in first-class condition; many other; hot-water, hot-air and steam; new and used. Radiators, stokers, air-conditioners, blowers, exhaust fans, etc. Schmidt Bros. Heating Co., 25 years in business. Our motto: "Both satisfied." 4371 Laclede av. Phone JE. 2906.

FURNACE—First-class, $10. Schmidt Bros., 4371 Laclede.

HORSES AND VEHICLES

For Sale

CARLOAD MULES — Mares, horses; all kinds; cheap; $35 up. 2516 Biddle.

DOUBLE HARNESS—New, $17; used, $9 set; collars. 2031 Market.

FARM MARES—2, one in foal; 2 farm horses. 1710 Telegraph rd.

FARM HORSE—big, young, sound; harness. 4108 Manchester. Terms.

HARNESS—Farm wagons, mowers, rakes, cultivators, plows, disc. 4224 Evans.

HORSES, mares and mules, 20 head, all sizes. Art Britton, 5 miles west of Kingshighway on Gravois.

HORSES—I own 4 horses, wish to sell at a price. GArfield 7341.

HORSES AND MARES—$30 up; wagons and harness. 1318 N. 22d.

MARE—Beautiful, chestnut, 5½ years old, well broke, 5-gaited, very gentle, for woman or man. See to appreciate; $250; can be seen between 9 and 12 Sunday, Pasadena Stables, 2543 Ada, 1 block north of Florissant at 8300.

MARES—2 work or ride. Gray, on Bopp rd. WEstmore 5894.

MARES—Team of black; well matched, with harness; cheap. 1906 N. 10th.

MULES—Team; very good; must sell. S. Fallon, 8501 Page. Winfield 1540.

PONY—Beautiful, gentle, sound. Missouri Bag Co., 1206 N. Main.

RIDING SADDLES — Bridle and collars; used harness. 4057 Chouteau.

SADDLE HORSE—5-gaited; 4 years old; lots of style. Call Phone 181, Union, Mo.

SADDLE MARES, horses, mules, colts, sell or trade; 100 to select from. Gumbo Stock Farm, Olive St. rd. at Gumbo.

SADDLE HORSES—For hire; sold, boarded. United Stables, Kirkwood 505.

SHETLAND PONY—
4222 N. 20th st.

TWO young farm mares; 1200 lbs.; one with colt week old; 2 young farm horses. 1710 Telegraph rd. Riverside 3677.

MACHINERY FOR RENT

AIR COMPRESSORS—Boilers, boiler feed pumps, centrifugal pumps crushers, pulverizers, hoisting engines, steam engines, belt noists, electric hoists, gasoline hoists, hand winches, etc., for sale or rent. SCHELLHORN-ALBRECHT MACHINE CO., 721 N. 2d st., St. Louis, Mo.

MACHINERY WANTED

WE BUY MOTORS

Any size, type, description.
MEYERS, EV. 4418. 5756 Kennerly.

LARGE LATHE Wtd.—3036 Washington. JEfferson 1178.

BAND SAW AND CIRCLE SAW Wtd.—Pay cash. RI. 5550. 4438 Chippewa.

WE buy garage, sheet metal, machine shop, woodworking, printing equipment, motors. Segal, 907 Market. CA. 7897.

ALL kinds machinery; tools, motors wanted. Schorr, 1601 Market. GArfield 8937.

MACHINERY FOR SALE

BROWN MACHINERY CO.
Sell, buy, exchange machine tools, woodwork machinery, tinners' tools, new, used. 2323 N 9th. CEntral 8559.

AIR COMPRESSOR — Meter pumps; oil containers; greasing equipment. PR. 9976.

AIR COMPRESSORS—Lathes, drill presses, bench grinders, punch press, motors, vises, belting. Segal, 907 Market.

AIR COMPRESSORS—Small and large; tanks, motors; car washers. Schorr, 1601 Market.

AIR COMPRESSOR—Curtis automatic, like new; one P-25 Alemite grease gun; bargain. 4814 Page.

MACHINERY FOR SALE

AIR COMPRESSORS — Filling station pumps, motors. 5647 Wabada. EV. 3037.

AIR COMPRESSOR—$4; motor, $3; spray gun, $3. RI. 5550. 4438 Chippewa.

AIR COMPRESSOR—Curtis, 3x3½ tank and motor, $75, trade. 4356 Delmar.

BANDSAW—26-inch, foot power, lathe, pumps, tanks, furnaces. 3635 Laclede.

BRAKES, shears, folders, formers, spot welders, low prices. 2323 N. 9th st.

BRAKE APRON—8 ft. by 18 gauge, D. and K. Box E-223, Post-Dispatch.

BRAKE DRUM LATHE—Style Herman make. 4474 Chippewa.

CONCRETE MIXER—One sack, on rubber tires, bargain. Segal, 907 Market.

CONTRACTORS and quarry surplus machinery for sale or rent; reasonable. SKRAINKA CONSTRUCTION CO. CA. 0963

COWDREY brake testing machine; good condition; reasonable. 3145 Washington.

DELTA-BOICE—Crane woodworking machine; low prices; old models traded in. Brown, 2323 N. 9th st.

DELTAS, complete line on display; trades, terms. McDonald Machinery Co., 1531 N. Broadway; CEntral 9360.

DISCONTINUING our sheet metal shop; all equipment and raw material for sale. Eibor machine, brakes, shears, etc 1119 Chestnut.

"FOR SALE 30" Dayton-Dowd drainage pump with pipe; excellent condition. At a bargain. Phone ST. Charles 658.

GENERATORS—30 and 6u kilowatt, direct current; 115-volt steam-driven. Box R-46, Post-Dispatch.

GOODMAN SHORTWALL—Mining machine; 35 horsepower; in good condition. Address Arnold Gerdt, Godfrey, Ill.

HOFFMAN PRESSING MACHINE—Hat machine with Leaving motor; shoe-shine stand. 4106 Olive st.

HOMECRAFT MACHINES — Boice-Crane, Driver, Stanley. McDonald Machinery Co., 1531 N. Broadway; CEntral 9360.

HOME WORKSHOP—Power tools. See display. Lang Saw Co., 1000 N. Broadway.

JAW CRUSHER—18"x30"; low head. Box E-224, Post-Dispatch.

LATHE—9-inch, drill press, arbor press, punch press; bargain. Schorr, 1601 Market.

LATHE—Jumbo brake drum, good shape; cheap. General Brake, 2747 Locust.

MACHINERY—Machine tools, sheet metal, woodworking, new and used; large and selective stock; trades and terms. McDONALD MACHINERY CO. 1531-35 N. Broadway. CEntral 9360.

MACHINE TOOLS — Pumps, engines, air compressor, etc. JOHN RAMMING MACHINE CO., 308 S. First st.

MIXERS—Concrete, mortar, plaster; new, used. S. T. Hatcher & Co., 4528 Easton.

MOTORS—For refrigerators rewound; exchanged. Standard Electric, 3874 Washington.

MOTORS—¼ to 20 h. p., a. c. or d. c.; we trade; reasonable; motor repairing. Superior Electric, 3305 S. Broadway.

MOTORS—Sell or rent; all sizes, new and used; winding, repairing, installing. Acme Electric Co., 221 Market st.

MOTORS—All sizes. 1913 Washington av. Hornbeck & Hardie Electric Co.

MOTOR MIXER—And plastering equipment. 6211 West Park.

MOTORS—1 2200-volt, 1 3-h. p. A. C., post drill, Frigidaire units. 919 Chouteau

MOTOR—3 h. p. A. C. used littie; and Alemite grease gun, cheap. NE. 1128.

MOTORS RENTED — Repairing. National Electric Service Co., 209 Washington.

NEW, used and rebuilt equipment of the following descriptions: motors, gears, scrapers, crawler wagons, air compressors, rock drills, pavement breakers, concrete mixers, pumps, crushing and screening plants. Joseph Neal Tractor & Equipment Co., 1510 N. 13th. CEntral 8025.

OIL ENGINES—Generators, compressors. Anderson Co., 5516 Maple. FO. 7720.

PAINT SPRAY OUTFIT—Like new, $15; bargain. RI. 5550. 4438 Chippewa.

PLANER, shaper, bolt cutter, drill press, punch and shear, portable boring bars of all sizes, side and center crank wrist pin turning machines, chain tongs, pipe vises, all kinds of jacks, dies and twist drills, draft regulator, steam and ammonia gauges, screw and lever jacks, motors, steam, oil and gasoline engines, wrenches, key drifts, babbitts, saws, see and Norway iron, tool steel, shafting, hangers and pulleys, cast iron angle and surface plates. 211-213 Chouteau av.

PRINTING EQUIPMENT—For sale or exchange; unusual opportunities. Look for our advertisement on Part 1, Page 6, of this paper. PRINTERS' EXCHANGE CORPORATION, 1621 Pine st.

PRINTING EQUIPMENT—10x15 C. M. P. Miller feeder, 25x38 Cleveland folder, linotype metal, etc. 117 Pine.

STITCHER—All new, champion 50 with finishing machine, patching machine and equipment; resigning from business. Box E-41, Post-Dispatch.

WEAVER CRANE—For tow truck; perfect; $45. 3631 Easton.

Farm Machinery

FARM WAGONS—Harness ploughs, cultivators, mower, rakes, harrows. 4224 Evans.

FORDSON TRACTOR—And plow; ready for work; $95. 1915 N. 9th.

FORDSON TRACTORS—12 and 14-inch plows, tandem discs, parts. 2512 N. 13th

GRAIN BINDERS — Different sizes and condition; reasonably priced; open Sunday; phone Tri-City 2137. Giesselmann Bros., Allis Chalmers Sales and Service, U. S. Route 67, Nameoki, Ill.

THRESHING RIG—16-30 Rumley oil pull tractor, good shape; 28x52 Belleville separator equipped with Langdon feeder and Hart weigher, recently rebuilt; new belts; a bargain for $275; must sell to close estate. Wallace-Brisco, Apex, Mo.

TRACTORS—Plows, parts, new, for machinery, engines. 10919 Riverview dr.

MISCELLANEOUS WANTS

ALUMINUM, copper, brass, lead, junk; radiators, batteries, 1200 Gratiot. CE. 4636

BATH FIXTURES, water radiators wanted. 5432 Vernon. RO. 9969.

COPY HOLDER—Line-a-time or equivalent. MA. 0291.

ICE CREAM CANS Wtd.—500 used, 5-gal; in good condition. Colonial Ice Cream Co., 1277 Latham at Trigg, Memphis, Tenn.

LAWN MOWER Wtd.—Small, in good condition. P. C. Lenz, 6467 Wanda.

USED AIRDOME SEATS Wtd.—Write Leo C. Ethier, O'Fallon, Mo.

WILL pay cash for used Burdick heat treatment cabinet; state size, condition and price. Box R-266, Post-Dispatch.

MISCELLANEOUS FOR SALE

Air-Condition Your Home

As Low as $85
INDEPENDENT, 1119 CHESTNUT.

ARMY COTS, $1

2000 bought from Government.
MOUND CITY 1928-30 Franklin.

ARCOLA HEATING PLANT — Complete steam boilers, radiators, tanks, hot-air furnaces, parts, pipe; bargains. 3635 Laclede.

ASHPITS—Galvanized, corrugated. American Iron Co., 6189 Minerva. MU. 6522.

BATHTUBS — Lavatories, toilets, sinks, water heaters, radiators, rathskeller bar. 3635 Laclede.

BINOCULARS—Field glass; guitars; typewriters; radios; percolators. 4135 Easton.

MONEY TO LOAN

Loans for Summer Needs

For a vacation trip, to buy equipment for the home, pay tuition in summer school, or other useful purposes. A loan plan for people of moderate means.

Personal Loan Department
First National Bank in St. Louis
Broadway—Locust—Olive
Member Federal Deposit Insurance Corporation

MISCELLANEOUS FOR SALE

Fence Posts
Clothes Line Posts
Columns
Culverts

USED PIPE

Joe Goldstein & Sons
Pipe & Supply Co.
2125 OLIVE ST.
PHONE CH. 0198

DISAPPEARING STAIRWAYS

To fit finished ceiling opening 2-ft.x5-ft. 6-in. and larger sizes as low as, complete — $35.00

HILL BEHAN—5 STORES
6500 Page Blvd.
We Ship Anywhere. Freight Added
Phone PArkview 1000

Lumber for Every Purpose

WE MAKE OUR OWN PAINT
Per gal., high grade paint for 4-hour enamel, $2.50; gloss paint, $1.35; special varnish, $1.25; spar barnish, $2.25; barn paint, 85c; pure linseed oil, 85c; turpentine, 50c; our own compound white lead, 100 lbs., $8.75. Mechanics Paint, 715 Franklin. GA. 6820. We deliver.

BOILER—12-HP, high pressure, vertical, flueless, good condition; bargain. 3205 Meramec. RI. 3066.

CAMERAS—Bought, sold and traded; we swap anything photographic. Call and look over our immense stock. Here are a few bargains: Super Baldina f2.9 coupled range finder, Compur shutter, $54.50; Voightlander Brilliant f4.5 Compur, new, $24; Recomar 18 with f4.5, Compur, $40.50; Contessa Nettle, $20; graphic camera, $8.50; Voightlander 3½x4½ f4.5 Compur shutter, $30 and $40; Kodak special No. 3 with f4.5, $30. Panoram camera, $10; best pocket Kodak f4.5, $12; Bell & Howell 16 mm. camera, $50; Bell & Howell 16 mm. projector, $50; Graflex B No. 2 3¼x3¼, $35. We are direct agents for Zeiss, Leica, Eastman, Univex and etc.
CAMERA EXCHANGE.
2650 Park. GR. 1767

CAMERA—De luxe, 16 mm. Eastman Cine Kodak; F1-9 lens; ostrich leather finish camera and case; will sell very cheap. Call at 5525A Wells.

CAMERA—Camera lenses, 5"x7" F 4.5, $30; Dagors, $35; Graflex 3A F 4.5 lens, $40. Exchange, 3916 Labadie.

CAMERAS — Unredeemed, elec. fans, fishing tackle. Pearlman, 1701 Market.

CAMERA—Reflex, German, V. P. Zeiss, F: 2.8. FOrest 4416.

CAMERA—Sept. 35mm. miniature F.3.5 lens: like new, $20. CA. 9412.

CAMP BED—Folds compact; steel frame, heavy canvas top, with springs and webbing; double bed size, new; $25 value; close out at $8; ideal for touring and clubhouse use; a five-star bargain. LEROY TENT CO., 3438 S. Grand.

ELECTRIC WATER SYSTEM—Automatic, new, $31.25. Independent, 1119 Chestnut.

EQUIPMENT—Office, garage tools, jacks, hone, grease fixtures. 4310 Olive.

EXTENSION ladders, hardwood, 31c foot; new. INDEPENDENT, 1119 Chestnut.

FREE FERTILIZER—
Call 4900 N. 2nd.

FURNACES—24-inch Sunbeam, steel with ash pit, $60. 1331 S. Euclid.

GARDEN UMBRELLAS — New patterns, different colors, $6.45 up; also outdoor steel tables and chairs; attractive prices. LEROY TENT CO., 3438 S. Grand.

GAS-LINE CAMP STOVES—New; genuine "Kamp Kook," 2-burner; $5.50 value; our special, $3 while they last. LEROY TENT CO., 3438 S. Grand.

GLASS FURNITURE—Desk tops made to any patterns, automobile glass. Woodyear Glass Co. GArfield 6248.

GROUND—Free for the hauling. 4881 Lee. MU. 4731.

Guttering and Spouting

26 gauge ½ round slip joint guttering; no soldering necessary.
4-In., Per 10-Ft. Length — 53c
5-In., Per 10-Ft. Length — 55c
6-In., Per 10-Ft. Length — 70c

26 Gauge Downspout
2-In., Per 10-Ft. Length — 50c
3-In., Per 10-Ft. Length — 55c
4-In., Per 10-Ft. Length — 70c

We Stock a Complete Line of O. G. Gutter and Fittings

HILL BEHAN—5 STORES
6500 Page Blvd.
We Ship Anywhere. Freight Added.
Phone PArkview 1000

Lumber for Every Purpose

HAVE 250 25x19x20 and 24x17x15 inch wooden boxes; ideal for shipping. LA. 8562.

HAT FLANGES—Fine style, 1 Luhring lathe, blocks; cheap. 5204 Page.

HOUSE PAINT, $1.49 Gal.
SPECIAL, $2 VALUE.
INDEPENDENT, 1119 CHESTNUT.

INVALID WHEEL CHAIRS—Beds, commodes, crutches, etc. JE. 1768. 4219 Olive

JUGS, bottles and fruit jars, large supply. 1408 N. 17th st.

KODAK—5x7 rapid Bausch lens, cheap; exchange. 3842 Marine.

LAUNDRY TUBS—2 part; double faucet; $10.75. INDEPENDENT, 1119 Chestnut.

LIGHT PLANT—110 a. c., new, $79.50; discount. Steiner, 2438 N. Grand.

Armstrong's Inlaid Linoleum

$1.29 Square Yard

Get Our low prices on laying inlaid linoleum.

HILL BEHAN—5 STORES
6500 Page Blvd.
We Ship Anywhere. Freight Added
Phone PArkview 1000

Lumber for Every Purpose

MURIATIC ACID

IN YOUR CONTAINER, 5 GALLONS — $1.75

HILL BEHAN—5 STORES
6500 Page Blvd.
We Ship Anywhere. Freight Added
Phone PArkview 1000

Lumber for Every Purpose

MISCELLANEOUS FOR SALE

MINING RAILS—16 AND 20 LBS. NEW AND USED. WOLFF PIPE & IRON, 120 TYLER. CENTRAL 5150.

MOTOR—22 h. p. Evinrude outboard, $85. Economy, 6234 Easton.

NATIONAL CASH REGISTER—Good condition, cheap. 2027 Gravois.

NEW and rebuilt power mowers; see new power cut Moto-Mower, $55 delivered. Kirk Keller, Craig road, Creve Coeur, Mo. WEstmore 326.

ONE Gallaher heavy duty storage water heater, will heat 360 gallons of water per hour; suitable for restaurant or hotel. 3615 Laclede.

OIL BURNER — $50; showroom sample. INDEPENDENT, 1119 CHESTNUT.

Used—PIPE—New
Valves and Fittings.

Garden Hose
25-ft. lengths with couplings — $1.10
50-ft. lengths with couplings — $2.15

Clothesline Posts $1.25 Each

Air Hose, ¼" & 5-16" 4c Per Ft.

SCHWARTZ SALES & HDWE. CO.
1305 N. Broadway. GArfield 1505

NEW PIPE USED
Cut and Threaded to Any Length.
Valves—Irrigation Supplies
Clothesline Posts, Aluminum Painted.
NAT AGRUSS PIPE & HDW. CO.
703 S. BROADWAY, GA. 3825.

Pipe SECONDHAND. Also fittings, I-beams, angles, radiators, boilers, ashpits, cheap.
ST. LOUIS IRON SUPPLY CO. GA. 4220
16th and Clark.

CENTER PIPE AND SUPPLY
SECONDHAND PIPE
Radiators, building irons, angle beams, reinforcing rods, belts, fittings, all kinds; tanks, boilers, machinery. Also
2109 N. BROADWAY. CHestnut 9125.

PIPE (USED); angle iron, I-beams, reinforcing rods, etc. ACME I. & M., 6500 Easton. EV. 2020.

POOL TABLE—With cues and counters; cost $700, sell $65. LA. 6474.

PORTABLE SHOWER—Complete with curtain; fits any bath tub, $3.50. INDEPENDENT, 1119 CHESTNUT.

POPCORN MACHINE—Star electric, bargain. LA. 8734. 3305 S. Broadway.

POPCORN MACHINE—Star electric; Proffet model. 847 Canaan av.

POWER LAWN MOWERS—MILBRADT
The only complete line of power motors made in St. Louis; all sizes from 18-in. to 63-in.; also large assortment of used and rebuilt mowers at various prices. MILBRADT MFG. CO.
2410 N. 10th st. CEntral 7082.

POWER LAWN MOWERS—Jacobsen; gear driven; also large assortment used power mowers; reasonable prices. Chas. G. Krackemeyer M. & P. Co., 6119 Minerva. MUlberry 7250.

POWER MOWERS—New, rebuilt, $35 up. Lang Saw & Equipment. CEntral 5222.

POWER garden tractors; Bolens, $92.50; discount; demonstr

STORE AND OFFICE FIXTURES

For Sale

THE LAST WEEK
of This Gigantic
WAREHOUSE REMOVAL SALE
Everything Must Go
Display Refrigerators
as Low as $25.00
Bar Outfits; Tables; Chairs; Steam Tables; Butcher & Grocery Equipment.
Stern Fixture Co.
700 Delmar CE. 5444

FOOD DISPLAY CASES
New 1937 Models
Frigidaire
Flowing Cold-Air Conditioned
Beautiful models. All sizes and styles; for butchers, grocers, delicatessen, dairies, etc. Porcelain throughout, stainless steel bottom.
SEE THESE REAL VALUES
Convenient Terms
BENSINGER'S
10TH AND MARKET BLVD.

OFFICE FURNITURE
RECONDITIONED AND FLOOR SAMPLES
2—66" Walnut Executive Desks.
2—Walnut Rev. Chairs.
2—Walnut Leg Chairs.
1—4-Drawer Steel Letter File.
1—3-Drawer Steel Letter File.
There Are Always Bargains at
S. G. ADAMS CO.
412 N. Sixth St. MAin 2215.

OFFICE FURNITURE
NEW OR USED
Desks — Bookcases
Tables — Adding Machines
Chairs — Typewriters
Files — Mimeographs
Safes — Kardex Systems
6 Floors for Your Selection
JORDAN-SCHEID CO.
S. E. Corner 7th & Market, CE. 4343

Used Electric Cases
A real opportunity to pick up a bargain in slightly used electric display cases, one 12-ft. G. E., one 12-ft. McCray, one 8-ft. and 12-ft. Super Cold; cash or terms. BENSINGER, 10th and Market.

SCALES—Platform, counter and factory. LA. 8751, 3305 S. Broadway.

SHOE SHELVING—Approximately 80 feet, single and double box; all oak fixtures, including displays and mirrored doors; like new; shoe chairs, fitting stools and floor cases; ready to go; cheap; cash or terms.
MELMAN FIXTURE CO., 818 N. 7th.

SODA FOUNTAINS — All-electric, Liquid Carbonic make; 20 to 50 gal. capacity, in very good condition; real bargains. BENSINGER, 10th and Market.

STEEL FILE — New 4-drawer, $10.95; desks, chairs, tables. 809 N. 7th st.

TYPEWRITER, ditto machine, Standard duplicator, electric office clock. CH. 4046; FL. 9841; RO. 1013.

WALL CASES—6 ft. wide; and 800-lb. safe. 4437 Wilcox.

Beauty Shop Equipment

BEAUTY SHOP EQUIPMENT—Cheap, taken for debts. 7359 Jindell.

BOTTLE BOXES, COIL BOXES.
Sinks, steam tables, griddles, equipment to order. 1415 Franklin. GA. 8966.

BEAUTY EQUIPMENT Leaving city. Phone FOrest 9449 today.

HAIR DRYERS—3, with hoods; $25. 5906 Clemens.

Beer Equipment

BAR FIXTURES
New, used tavern, restaurant, grocery, meat market equipment bought, sold exchanged; see our new all-purpose Husaman-Ligonier display case; self-contained unit; stainless steel bottom.
A. WOLFF FIXTURE CO.,
1026 MARKET CHestnut 6538.

BAR FIXTURES
Largest selection of bars and bar supplies in all styles and prices; several used sets on hand at real bargain prices. Do not fail to see these real values.
BENSINGER'S, 10th and Market.

REPOSSESSED BARS
OUR LOSS IS YOUR GAIN
All sizes, styles; used and new bars and equipment; low prices; easy terms.
STERN FIXTURE CO., 700 Delmar.

ALL KINDS OF FIXTURES; BIG BARGAINS IN NEW AND USED STOCK; TERMS; SEE THE VALUES AT THE HOUSE OF RICKENSOHL.
827 N. EIGHTH. CENTRAL 2065.

BACK BAR—8-foot, mahogany, fine for home rathskeller. 4374 Washington.

BARS—Beautiful front and back, for home rathskellar; walnut top; indirect lighting. CA. 3894J.

BARS—40 sets to select from; as low as $40; other fixtures. 1900 Locust.

BAR—Complete, booths, steamer, gas griddle, etc. 3107 Sutton, Maplewood.

BEER BOX—6x6x7½; 8½-barrel capacity; 3 years old; perfect condition; solid oak; $40; cork insulation, $75; sheet metal lining, all faucets and connection. 5324 Natural Bridge.

FIXTURES—Bar and club, bargain; retiring from business; no dealer need apply. Call 4 S. 8th, 2d floor.

GARDEN CHAIRS, TABLES

All Styles—Wholesale—Also Rented
NATIONAL CHAIR, 301 S. 1st. CE. 0166

TAVERN—Back bars, $35 up; beer boxes, $25; bottle boxes, $7.50; chairs, 75c; tables, 95c. New Franklin, 809 N. 7th.

TAVERN—And fixtures; or fixtures separate. 1227 S. Compton.

Office Appliances

EDIPHONE—Dictator, transcriber, shaver, late models, complete, $125. 305 Locust, CH. 3932.

MULTIGRAPH—36; electric; perfect condition; cheap. 4203 W. Lexington.

MULTIGRAPH—Model 66; complete, $125. 305 Locust, CH. 3932.

Commercial Refrigeration

CARRIER REFRIGERATION
"46 YEARS EXPERIENCE"
Taverns, Restaurants, Foods Products, Florists. ¼ to 40 Tons and Up.
SEARS AND PIOU
814 S. Vandeventer FR. 3414

ELECTRIC refrigerators, compressors, motors, freezing coils, meat, fish display counters, coolers, ice cream cabinets, beer cooling units; save 30 per cent; all makes, sizes; terms. 919 Chouteau.

GENERAL ELECTRIC—Refrigerator, like 7, runs perfectly, $49. 5186 Cabanne.

KELVINATOR beverage cooler; used only 2 weeks; just like new; very cheap.
SOUTH END HARDWARE,
2861 Gravois. PRospect 4044.

TYPEWRITERS

WE SPECIALIZE IN RENTALS LOW RATES
ONLY LATEST MODEL MACHINES
FLETCHER TYPEWRITER COMPANY,
806 Pine St.
MAin 0843-44

RENT late model Woodstock typewriter, 3 months, $5; apply rental on purchase; new or factory rebuilt models.
WOODSTOCK, 214 N. 6th. GA. 0641.

RENTAL rates lowered, all makes. Underwood, Remington, Royal, Smith-Corona. 817 Pine st. CHestnut 0340.

PORTABLE TYPEWRITERS—New and rebuilt, standard Underwood Royal and Woodstocks, sold on $1 weekly payments. St. Louis Typewriter Ex., 718 Pine st. MA. 1162. Free trial.

TYPEWRITER Wtd.—Noiseless, portable, Smith, Corona silent portable; cash today. Call PA. 5632R. Mr. Beals.

UNDERWOOD, Royal typewriters, $20-$50. Rentals 3 months, $5. Free trial. St. Louis, 718 Pine st. MA. 1162.

UNDERWOOD—No. 5; fine; $23. 102 N. Broadway, Room 609.

USED AUTOMOBILES

PACKARD
A Safe Place to Buy a Used Car

1936 Packard 120 Trg. Sedan	$845
1932 Packard Sedan	365
1931 Marmon Sedan	95
1932 Franklin Sedan	265
1936 Ford Tudor Sedan	465
1935 Ford Touring Sedan	395
1935 Ford Coupe	365
1935 Reo Sedan, 5-pass.	395
1929 Buick Sedan	145
1931 Oakland Sedan	125
1933 Auburn Sedan	225
1935 Oldsmobile Trg. Sedan	495
1934 Lincoln Club Sedan	595
1934 Pontiac Trg. Coupe	375
1933 Lincoln Sedan; 5-pass.	445
1935 Chevrolet Sedan	425
1936 Dodge Touring Coupe	595
1935 De Soto Sedan; 5-pass.	335
1931 La Salle Sedan; 5-pass.	165
1935 Packard Touring Sedan	695
1934 Packard Lim.; 7-pass.	1075
1934 Packard Lim.; 7-pass.	695

OPEN SUNDAYS AND EVENINGS
BERRY MOTOR CAR COMPANY
2211 LOCUST CENTRAL 3131

FRANKE
19 YEARS IN BUSINESS.

'37 Studebaker Trg., sedan, Save	$225
'37 Dodge Touring Coach, Save—	150
'37 Chevrolet Trg., Sedan, Save	100
'37 Plymouth Trg., Sedan, Save	125
'36 Chev. Master Sedan, Trunk	575
'36 Dodge Trg. Sedan, Beauty—	595
'36 Chevrolet Coach; Bargain—	495
'36 Hudson Sed., Radio., Elec. Hand	645
'36 Oldsmobile Touring Coach, radio, heater	635
'35 Oldsmobile Coupe Radio, etc.	495

CHEAP TRANSPORTATION.

'30 Chevrolet Coach; Real Buy—	85
'29 Ford Mod. A Coach, Bargain	65
'28 Fontiac Coach, Only	30
'27 Willys-Knight Sedan	25
'29 Ford 1-Ton Truck; Express	47

4811 DELMAR

SAVE MONEY

'35 Olds touring sedan	$390
'35 Ford fordor sedan	325
'35 Dodge coupe	385
'35 Pontiac coach	425
'35 Chevrolet coach	375
'34 Plymouth de luxe coach	295
'34 Chevrolet coupe	265
'33 Dodge 4-door sedan	290
'33 Pontiac coach	225
'33 Ford tudor	295

BOYD-GIOMI MOTORS
Dodge-Plymouth Dealers
530 DE BALIVIERE

PLENTY CHEAP

'29 Nash Small (6) Sedan	$ 35
'29 Ford Sedan; good one	50
'30 DeSoto (6) Sedan	60
'31 Pontiac Sedan; priced low	75
'31 Buick Small (8) Sedan	125

MENDENHALL, 2323 LOCUST.

Wanted

WE NEED 50 automobiles for shipment out of town and our own use; will pay high dollar cash waiting; '31, '32, '33, '34, '35, '36 models; see us first; also will buy equity. See Mr. Shaw.
BARGAIN LOT
1727 S. GRAND, AT DE TONTY.

CITY MOTOR
Needs 50 cars at once, regardless of price, cash only.
CITY MOTOR, 4761 EASTON

ALL AUTOS bought, cash; we need them. 2213 S. Grand, FRospect 8923.

ATTENTION—We buy all makes of late model cars, high cash prices paid. 2819 Gravois, LAclede 3006.

AUTOS Wtd.—Just starting to buy, pay cash. 2651 Gravois. FR. 8806.

CHEVROLET OR PONTIAC Wtd.—5-passenger; $100 cash. Box E-234, P.-D.

FORD Wtd.—Model A roadster or coupe; cheap; cash; no dealer. CE. 1198 by 2 p. m. today.

SECONDHAND STATION WAGON Wtd.—Ford, Chevrolet or Plymouth; must be in good condition. Box W-163, Post-Dis.

TRUCK Wtd.—1934 to '36; hydraulic dump truck, must be bargain; state price and condition; private party. Box E-323, Post-Dispatch.

TRAILER Wtd.—Used; prefer one-wheel type. McCandless, CA. 2122J.

For Hire

TRUCKS—For rent without drivers; stake or panel bodies; low rates. GA. 3131.

Broughams For Sale

TERRAPLANE—Touring brougham, 1935; electric hand; must be seen to be appreciated; real bargain; terms, trade. O'CONNELL MOTORS, 3340 S. Jefferson.

Cabriolets For Sale

1936 Cadillac Convertible Coupe
Only slightly driven, and it's like new; condition shows the good care it has had; clean and spotless; our warranty protects your purchase; see today; GMAC low cost terms.
OLIVER-CADILLAC
3501 WASHINGTON.

BUICK—'36 Cab., almost new; radio; 6-wheel, low mileage. 1695 S. Kingshighway

'34 Ford Convertible Coupe — **$295**
OLIVER CADILLAC 3501 Washington

FORD—1931 cab; rumble seat; perfect shape; $135, $35 down. 4930 Easton.

FORD—'36 cabriolet; cost $865; take $485; terms. 3907 Easton.

OLDS—'32 cabriolet; new tires, top, paint, $175. 1695 S. Kingshighway.

Coaches For Sale

AMERICAN MOTORS

'37 TERRAPLANE DE LUXE COACH—Trunk; a few hundred miles; new car warranty; $150 down; trade.

OLDSMOBILE 6 COACH—Trunk, R., heater; same as new; a beauty at $1595; $150 down; trade.

1935 OLDSMOBILE COACH — Trunk, radio, etc.; in the best of condition; $585—$125 down; trade.

1935 FORD DE LUXE COACH—Radio, heater; very clean; $345—$75 down; trade.

1934 FORD COACHES—Have several de luxe models, one with trunk; choice $65 down; trade.

1933 PLYMOUTH DE LUXE COACH—That well regarded model (PD); cleanest in city; $75 down; trade.

1934 PONTIAC COACH—One former owner; far better than the average; 6-ply tires; $75 down; trade.

American Motors, Inc.
4593 Easton Ave. ROsedale 0735.

Before You Buy
See our clean stock of Chevrolets, Fords, Plymouths — coupes, coaches and sedans. Priced to sell, trade or terms to suit.
Roberts Chevrolet Co.
5877 DELMAR

O'CONNELL BARGAINS
35 real values; Fords, Chevrolets, Plymouths, Nashs, Chryslers; all body types; specially priced for today only. 5165 Natural Bridge.

USED AUTOMOBILES FOR SALE

SECTION TRIPS
NORTH—EAST SOUTH OR WEST

YOU'LL GO THERE BETTER, MORE ECONOMICALLY and SAFER IN ONE OF THESE GUARANTY CARS

$75 to $95 Down		$35 to $65 Down		Cheapies	
'36 Ford V8 Coupe	$375	'34 Ford V8 Coupe	$225	'31 Auburn Cabr.	$ 89
'36 Dodge De L. Ch.	545	'33 Olds De L. Sed.	275	'30 Ford Coupe	84
'35 Chev. Mas. Sed.	375	'33 De Soto Sedan	185	'31 Marmon Coach	59
'35 Plymouth Cpe.	295	'33 Chev. Mas. Cpe.	225	'31 Chev. Road.	94
'35 Ford V8 Tudor	275	'32 Ford L4 Tudor	165	'30 Ford Roadster,	66
'34 Graham Sedan,	295	'32 Chev. Phaeton	150	'30 Buick Phaeton,	124
'34 Pontiac Coach,	295	'32 Nash Sedan	165	'30 La Salle Coupe	94
'34 Plymouth Cch.	275	'32 Chevrolet Cch.	175	'31 Dodge Cabr.	94

150 Other Makes and Models to Choose From
YOUR CAR AS DOWN PAYMENT—BAL. LOW AS $1.50 A WEEK
OPEN NIGHTS TILL 9 — ALL DAY SUNDAY
GUARANTY MOTOR CORP. (2 YEARS TO PAY)
MAIN STORE 2936 Locust, JE. 2464
OUTLET STORE 3128 Locust, JE. 2466

FINEST CARS IN TOWN
Priced to Fit Your Purse

'36 Plym. Trg. Sedan, $585
Blue; A-1 motor, tires, upholstery and finish.

'36 Dodge Trg. Coach, $625
Original finish; excellent condition throughout.

'36 Dodge Coupe — $565
Polychromatic green; good tires; A-1 mechanically.

'36 Plym. Trg. Coach—$575
A beige beauty; clean and ready to go; built-in trunk.

'36 De Soto Trg. Coach, $650
Appearance, tires and mechanical condition tip top; a bargain.

'35 Terraplane Trg. Sed. $475
A black beauty with built-in trunk; an all-around OK car; priced low.

'33 Pontiac Sedan — $325
Original blue paint; in excellent condition in every respect.

'36 Chev. Trg. Coach $575
Driven very little and well cared for; like a new car; see this.

"A Safe Place to Trade"
Weber Implement & Automobile Co.
DE SOTO-PLYMOUTH DISTRIBUTORS
CALL GA. 3356-57 — 18th to 19th ON LOCUST ST. — WE HAVE 150 OTHERS

GILLIAM-GLENN
Wellston Ford & Lincoln Zephyr Dealers

1937 Ford 4-Door Sedan, Official's Car, Big Discount		1937 Ford Convertible Sedan, Official's Car, Big Discount	
1936 Ford DeLuxe Tudor Touring	$525	1932 Chevrolet Coach	$235
1935 Ford Tudor	$375	1932 Ford Coupe	$195
1934 Chevrolet Master Coach	$365	1931 Chevrolet Coach	$149

6353 Easton EV. 5615 — 2 LOTS — 4047 Chouteau FR. 0877

SAVE AT SOUTHWEST AND HAMPTON
OUR COMPLETE STOCK REDUCED
LOOK AT THESE BARGAINS

1936 Ford Tudor	$477	1932 Chrysler 4-dr. Sed.	$287
1935 Ford Tudor	337	1930 Chev. Coupe	177
1934 Ford Tudor	287	1930 Ford Tudor	137
1933 Ford Coupe	257	1929 Ford Sedan	47

MANY OTHERS AT CORRESPONDINGLY LOW PRICES
R&G CLIFTON HEIGHTS MOTOR, Inc. Ford
5970 SOUTHWEST STerling 3100

Coaches For Sale

AUBURN—Coach, 1931; real bargain; $125; terms. Reeves, 4464 Easton.

BUICK—1935 series; blue black; 2-door sedan; built-in trunk, 6 wheels, tires equipped with puncture-proof tubes, hot water heater, seat covers, many other extras; driven very little; sacrifice for quick sale. FL. 7319.

BUICK—1928 coach; good transportation; $32.50 today. 4761 Easton.

BUICK—Coach; 1929; runs goods; $35. Orange Front, 2209 Lynch.

'36 COACHES, SEDANS, COUPES. At a real saving if sold this week. Better see these now; very, very easy terms.
BARGAIN LOT
1727 S. GRAND, AT DE TONTY.

FLEET OWNER offering for immediate sales to highest bidder for cash 10 Ford Tudors, 60 low-mileage cars, may be inspected in St. Louis. Box E-229, Post-Dispatch.

CHEVROLET—'31 coaches; 3 to choose from; all in extra good condition; $10 down, $12 month; also '31 Ford coach, $10 down, $12 month; special this week only.
BARGAIN LOT
1727 S. GRAND, AT DE TONTY.

'36 Chevrolet Coach
New tires; paint and upholstery in excellent condition. Must see this car to appreciate a real bargain. $485.
MacCARTHY FORD, 6153 Delmar

CHEVROLET — Master coach, 1934; beautiful green; low mileage; guaranteed; $385.
North Side Pontiac Co., 4231 N. Grand. CO. 2060.

'35 Chevrolet Coach
Spot light; heater; radio. Motor in perfect condition. Very low price.
MacCARTHY FORD, 6153 Delmar

'33 Chevrolet Coach
Master de luxe model; perfect throughout; original black finish; guaranteed OK. $495; special terms, trade.
BILGERE CHEVROLET 2849 N. Grand

CHEVROLET—'29 coach, $27.50 down.
'30 Chevrolet coach, $37.50 down.
'30 Chevrolet sedan, $37.50 down.
'32 Essex coupe, Pacemaker, $50 down.
'34 Plymouth coach, $85 down.
S. E. Corner Spring and Easton.

'34 CHEVROLET Master Coach, excellent throughout, $325.
DEXTER MOTOR CO.
6336 S. GRAND Riverside 5252

'32 CHEVROLET Coach; fine condition; real buy, $250.
DEXTER MOTOR CO.
6336 S. GRAND Riverside 5252

'34 Chevrolet Master De Luxe Tudor; built-in trunk. MENDENHALL 2323 Locust **$350**

CHEVROLET '36 SPECIALS
4—1936 Chevrolets, $475 and Up
SADLO-FABER, 4933 Natural Bridge

OLDSMOBILE SPECIALS
4—1935 Oldsmobiles, $475 and Up
SADLO-FABER, 4933 Natural Bridge

Coaches For Sale

'36 Chevrolet Master De Luxe Tudor; 11,000 actual miles. Down MENDENHALL 2323 Locust **$150**

1935 Chevrolet master coach; refinished, A-1 mechanically; a real bargain. **$425** DOWNTOWN CHEVROLET CO. 3041 Locust

'34 Chev., $345
Coach master de luxe; finest condition; $95 down or good trade.
MERRY PACKARD 5802 Delmar.

'35 Ford De Luxe Tudor; built-in trunk; dandy. MENDENHALL 2323 Locust **$375**

1936 Chevrolet master coach; excellent condition; see this, special today. **$475** DOWNTOWN CHEVROLET CO. 3041 Locust

1934 Chevrolet coach; a dandy little car in mighty good condition. **$315** DOWNTOWN CHEVROLET CO. 3041 Locust

'36 CHEVROLET COACH, $425
Your chance to pick up a late model car at a bargain; 18 months to pay.
HARDY CHEVROLET, 5616 Gravois.

1935 Chevrolet coach; runs and looks like new in every way. **$365** DOWNTOWN CHEVROLET CO. 3041 Locust

CHEVROLET—Coach, 1936, built-in trunk, interior like new; rare bargain, $395, $85 down, $4.25 week.
FRANKLIN FINANCE, 3801 Washington.

CHEVROLET—1935 Master touring coach, built-in trunk; like new; $465, $75 down, 2 years balance; trade. City Motors, 4761 Easton.

CHEVROLET—Coach, 1937; master de luxe; built-in trunk; see Mr. Brown at Roberts Chevrolet Co., 5877 Delmar.

CHEVROLET—'33 coach; like new; $75 down, South Side Chevrolet, 3663 South Grand, 3620 Gravois.

CHEVROLET—'34 coach; very clean; $120 down. South Side Chevrolet, 3663 South Grand, 3620 Gravois.

CHEVROLET—1937 master de luxe with trunk; almost new, $575 Sunday. 5963 Page.

CHEVROLET—Coaches, '34s; some with trunks; 6 to pick from; $295 up; trade, terms. 2819 Gravois.

CHEVROLET—1934 master coach; like new; $345, $75 down; trade. 4930 Easton.

USED AUTOMOBILES FOR SALE

GOOD WILL

GUARANTEED GOOD WILL USED CARS FOR SALE BY PONTIAC DEALERS
•
LONG EASY TERMS
•
"TOPS" FOR BARGAINS

CHEVROLET

'36 CHEVROLET 4-DOOR TOURING SEDAN. Low mileage; perfect car; priced to sell, $535.
DES PERES MOTOR CO.
DES PERES, MO. Kirkwood 545.

'32 CHEVROLET 2-DOOR TOURING SEDAN. Trunk rack; 6 wire wheels; new paint; good tires; bargain, $235.
MAPLEWOOD MOTOR CO.
2607 BELLEVUE. STerling 2730.

'35 CHEVROLET 4-DOOR TOURING SEDAN. Color, black; radio. See this, only $495.
DEXTER MOTOR CO.
6336 S. GRAND. RI. 5252.

'33 CHEVROLET MASTER 2-DOOR Beautiful golden beige color; orange wheels; seat covers; see it, ride it; buy it at $295.
CHRIST CHRISTEN PONTIAC CO.
5860 EASTON, 1 Block East of Hamilton, EV. 5000.

1936 CHEVROLET COUPE
Radio, heater; low mileage and a beauty; a car you will like; $575.
NORTH SIDE PONTIAC CO.
4231 N. GRAND. CO. 2060.

1935 CHEVROLET SPORT COUPE
Radio, heater; had a good owner and low mileage; you will like this coupe, $465.
NORTH SIDE PONTIAC CO.
4231 N. GRAND. CO. 2060.

1932 CHEVROLET COACH
This car has been completely reconditioned; new paint; interior clean; good rubber. A good family car for long, economical service. Priced right at $235.
BRAHM-MITCHELLETTE MOTOR
3537 S. KINGSHIGHWAY. FL. 6688.

'34 CHEVROLET COACH
Newly refinished; excellent mechanical condition, very clean throughout; radio and heater. A smart buy at $375.
Open Evenings and Sunday.
MILES PONTIAC CO.
2520 S. JEFFERSON. GRand 8285.

1935 CHEVROLET MASTER SPORT COUPE. Stock No. 357—Original black finish, trimmed in cream; like new; mechanically right in every detail; beautiful mohair upholstery, spotless; equipped with heater, knee action, Fisher no-draft ventilation and turret top. This car is practically new in every respect. We are featuring it today at $435.
DOWNTOWN PONTIAC CO.
3333 WASHINGTON. FR. 4100.

DODGE

1935 DODGE BUSINESS COUPE
Stock No. 252. Original gray finish, like new; interior very clean; mechanically perfect. This car owned and driven by only one man and has had unusually good care. Bring your mechanic to see this special for today; $395.
DOWNTOWN PONTIAC CO.
824 N. KINGSHIGHWAY. RO. 6070.

FORD

'31 FORD TUDOR
New paint; good condition, $145.
DES PERES MOTOR CO.
DES PERES, MO. Kirkwood 545.

'31 FORD TUDOR
New paint; seat covers; reconditioned; real bargain See it today, $175.
CHRIST CHRISTEN PONTIAC CO.
5860 EASTON, 1 Block East of Hamilton EV. 5000.

HUDSON

1934 HUDSON DE LUXE FOUR-DOOR TOURING SEDAN. Navy blue with exterior and interior in first-class condition. Motor is mechanically perfect; complete with luggage compartment, radio, side mounts and dual equipment. An excellent value at $325.
BRAHM-MITCHELLETTE MOTOR
3537 S. KINGSHIGHWAY. FL. 6688.

NASH

'34 NASH LIGHT 8 DE LUXE SPORT COUPE. 2-tone green paint job; spotless automobile, $395.
DEXTER MOTOR CO.
6336 S. GRAND. RI. 5252.

OLDSMOBILE

1934 OLDSMOBILE 4-DOOR SEDAN
Large trunk, beautiful finish; perfect in every respect. A car possessing 80 per cent of its original value, but selling at 30 per cent of its original cost; $395.
NORTH SIDE PONTIAC CO.
4231 N. GRAND. COlfax 2060.

'34 OLDS TOURING SEDAN
Original paint; looks like new; very good mechanical condition. A nice clean car in every detail. See it and you'll want to buy it. A real buy at $400.
Open Evenings and Sunday.
MILES PONTIAC CO.
2218 S. JEFFERSON. GRand 3400.

OLDSMOBILE

1933 OLDS 2-DOOR SPORT SEDAN
Stock No. 347. Refinished in metallic gray lacquer. Very sound mechanically. Upholstery very clean. This is a real family car. Has had only one previous owner. Special today only at $295.
DOWNTOWN PONTIAC CO.
824 N. KINGSHIGHWAY. RO. 6070

PLYMOUTH

'33 PLYMOUTH DE LUXE COACH
Fine condition throughout. A real buy, $295.
DEXTER MOTOR CO.
6336 S. GRAND. RI. 5252.

'36 PLYMOUTH DE LUXE 4-DOOR TOURING SEDAN. Absolutely spotless; bargain, $595.
6336 S. GRAND. RI. 5252.
DEXTER MOTOR CO.
6336 S. GRAND. RI. 5252.

'36 PLYMOUTH DE LUXE COUPE
Excellent condition; bargain, $435.
DES PERES MOTOR CO.
DES PERES, MO. Kirkwood 545.

34 PLYMOUTH DE LUXE 4-DOOR SEDAN. New paint; good tires; very clean, $350.
MAPLEWOOD MOTOR CO.
2607 BELLEVUE. STerling 2730.

'36 PLYMOUTH DE LUXE 4-DOOR TOURING SEDAN. This car has low mileage; good tires and paint; like new; bargain, $575.
MAPLEWOOD MOTOR CO.
2607 BELLEVUE. STerling 2730.

1933 PLYMOUTH DE LUXE SPORT COUPE. Rumble seat; maroon paint; good tires; hydraulic brakes; dual windshield wipers; good upholstery; motor checked. A good running, economical car. Special at $275.
BRAHM-MITCHELETTE MOTOR
3537 S. KINGSHIGHWAY. FL. 6688.

'34 PLYMOUTH COUPE
De luxe model; free wheeling, automatic clutch; low mileage; original finish; mechanical condition is perfect; traded from original owner; has had the best of care. A real buy at $375. Trade, terms.
MILES PONTIAC CO.
2218 S. JEFFERSON. GRand 3400.

PONTIAC

'35 PONTIAC 2-DOOR TOURING
With trunk; new paint; good tires; bargain, $475.
MAPLEWOOD MOTOR CO.
2607 BELLEVUE. STerling 2730.

'32 PONTIAC SEDAN
New paint; very fine car for only $215.
DES PERES MOTOR CO.
DES PERES, MO. Kirkwood 545.

'33 PONTIAC DE LUXE 4-DOOR SEDAN Original paint; motor A-1; reconditioned. The car to take your Fourth of July trip in, $295.
CHRIST CHRISTEN PONTIAC CO.
5860 EASTON, 1 Block East of Hamilton, EV. 5000.

'36 PONTIAC COUPES
Two to choose from; sport models; looks and runs like new; hurry, see these bargains, $695.
CHRIST CHRISTEN PONTIAC CO.
5860 EASTON, 1 Block East of Hamilton, EV. 5000.

PONTIAC 36-6 COUPE
Radio, heater, good tires; used 11,000 miles; looks and runs like new; $575.
NORTH SIDE PONTIAC
4231 N. GRAND. CO. 2060.

1936 PONTIAC "6" TUDOR TOURING SEDAN. Stock No. 301; original brown Duco finish like new; interior spotless; Fisher no-draft ventilation, turret top; many extras; this car has had only one previous owner, and is in excellent mechanical condition. You can bring a mechanic to see this car; $585.
DOWNTOWN PONTIAC CO.
3333 WASHINGTON. FR. 4100.

'31 PONTIAC CONVERTIBLE COUPE
Real transportation. Car is clean and in good mechanical condition. A real sporty car and a buy at $150.
MILES PONTIAC CO.
2218 S. JEFFERSON. GRand 3400.

TERRAPLANE

1936 TERRAPLANE DE LUXE TOURING COACH. Complete with dual equipment; luggage compartment; electric hand gear shifting device; dark blue original factory finish; good tires and motor is mechanically perfect. A fast, smooth-running car and a real value at $525.
BRAHM-MITCHELLETTE MOTOR
3537 S. KINGSHIGHWAY. FL. 6688.

ONLY PONTIAC DEALERS SELL GOOD WILL USED CARS

USED AUTOMOBILES

Trouble! Trouble!
BIG WAR
THE CORRAL IS LOADED AND THE BUCKAROOS ARE PUNCH DRUNK. YOUR CHANCE FOR A REAL BARGAIN.
HURRY! HURRY!
Only **$5** Down

'28	Chevrolet Sedan	$50
'29	Chevrolet 4-Door Sedan,	$59.50
'31	Oakland Coach	$19
'29	Graham Sedan	$19
'29	Chrysler Coupe	$29
'29	Ford Coach	$29
'29	Buick Coach	$29
'29	Reo Sedan	$49
'30	Roosevelt Spt. Sedan	$89
'36	Dodge 2-Door Touring; like new	$564.50
'35	Plymouth 4-Door Touring Sedan; one owner; a perfect car	$463.50
'35	Plymouth 2-Door Touring; only one like it in town	$444.50
'34	Plymouth De Luxe Coach; a beauty; low mileage	$349.50
'34	Plymouth De Luxe 4-Door Sedan; original throughout	$363.50
'34	Ford Coach; new paint; A1 condition throughout	$254.50
'33	Dodge Coach; a real buy; one owner	$291.50
'32	Chevrolet 4-Door Sport Sedan; new paint, new tires. Don't pass this up	$238.50
'32	Ford L4 Coupe; new paint; thoroughly reconditioned	$189.50
'32	Chevrolet Sport Coupe; new paint; a real buy	$201.50
'35	Dodge Coupe; like new; low mileage; a real sacrifice	$439.50
'33	Dodge 4-Door Sedan; like new; new paint; a beauty	$301.50
'34	Ford De Luxe Tudor, with trunk; extraordinary buy	$295
'31	Ford Coach; clean throughout; new paint, new tires	$165.50
'31	Chevrolet Coach one owner; a beauty	$195.50
'32	Rockne Coach; new paint; a real buy	$123.50
'31	Pontiac 4-Door Sport Sedan; new paint; clean throughout. Hurry!	$165
'30	Ford Rumble Sport Coupe clean; a beauty	$129.50

Dependable Used Trucks

'34	Dodge Panel; new paint; low mileage	$295.50
'32	Dodge Panel; one owner; a sacrifice	$179.50
'29	Dodge Panel. Don't pass this buy	$65.50

Midcity Motors, Inc.
Dodge-Plymouth Dealers
4241 N. GRAND at CARTER
COlfax 6012

3631 EASTON

1937 Buick Special Sedan	$825
1937 Ford De Luxe Coach	595
1936 Plymouth D. L. Coach, radio	495
1934 Ford D. L. Coach, radio	295
1934 Plymouth D. L. Sedan	395
1934 Plymouth Coach, like new	295
1934 Dodge De Luxe Sedan	295
1932 Chev. 6 W. Coach, perf.	225
1932 Chev. Sport Coupe	225
1933 Che. Sedan, perfect	285
1932 Ford De Luxe Coach	195
1932 Chrysler D. L. Sedan	195
1931 Ford Coach	135
1931 Chev. 6 W. Sedan	165
1931 Ford Victoria Coupe	165
1931 Studebaker Sedan	165
1931 Graham Page Sedan	125
1930 Dodge 6 Sedan	125
1930 Chrysler 77 Sedan	95
1930 Chev. Sedan	125
1929 Buick Standard Coach	95

MANY OTHERS

'37	Plymouth Coupe		$595
'37	Plymouth D. L.	Sedan	595
'36	Chrysler Touring	Sedan	585
'36	Chevrolet Touring	Sedan	459
'36	Ford Coupe		395
'36	Packard Conv.	Roadster	769
'35	Terraplane Coach		339
'34	Buick Sedan		339
'34	Buick Coupe		379
'34	Lincoln Cabriolet		495
'33	Plymouth Coach		225
'33	Buick Sedan		329
'31	Ford Convertible Sedan		149

Slightly higher on time, average charge $1.35 a month on $100; no down payment to responsible people housekeeping. Trade. Always open.
KLINK—2213 S. GRAND

Coaches For Sale

CHEVROLET—1935 master coach; almost new; $425, $75 down; trade. 4930 Easton.

CHEVROLET—1936 Master; radio; just like new throughout; $485. 3962 West Pine.

CHEVROLETS—5 '36 coaches; with and without trunks; all like new; $445 up; trade, terms. 2819 Gravois.

'32 CHEVROLET COACH, $225
Bargain for quick sale.
HARDY CHEVROLET, 5616 Gravois.

'33 CHEVROLET COACH, $255
Clean as a pin; runs perfect.
HARDY CHEVROLET, 5616 Gravois.

'31 CHEVROLET COACH, $145
Bargain for quick sale.
HARDY CHEVROLET, 5616 Gravois.

CHEVROLET—'35 touring; Tudor sedan; trunk; almost new; cheap; trade; terms. 2860 McNair.

CHEVROLET — 1936 Master de luxe; trunk; must sell; $445. 5963 Page.

CHEVROLET—'33 Master coach; new tires; $285; terms. 2860 McNair.

CHEVROLET—'29; good condition; private seller. 3972 Dover pl.

CHEVROLET—Coach, 1933 Master; perfect condition; $255; terms. 2704 McNair

CHEVROLET — 1935 coach; very clean; perfect. Orange Front, 2209 Lynch.

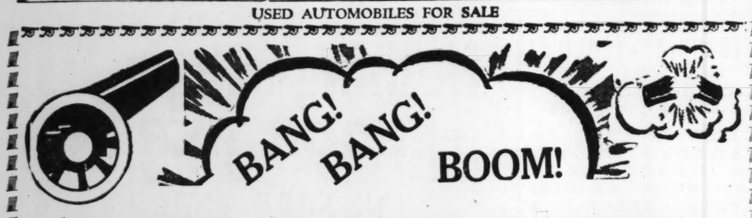
CHEVROLET—1936 coach; built-in trunk; $495, $75 down; trade. 4930 Easton.

CHEVROLET—Coach, late 1935 Master, like new; $410; terms. 2704 McNair.

CHEVROLET—Coach, 1929; perfect condition; $75. 2704 McNair.

CHEVROLET—Coach, 1930; A-1; $135; terms. 3951 California.

USED AUTOMOBILES FOR SALE



WAR DECLARED!
ON USED CAR PRICES

We are overstocked and we can't eat 'em. These cars are all in first class condition and carry our usual 30-Day Service Guarantee.

Take Notice—State License Furnished Today and Tomorrow for Half Price

'37 Olds 8 Coach, trunk, radio, $895	'35 Chev. Master Coach — $395	'36 Dodge Coupe — $525
'36 Olds 8 Coach, trunk — $645	'35 Chevrolet Coupe — $295	'35 Dodge Coach, trunk, radio, $445
'36 Olds 6 Coach, trunk, radio, $595	'34 Chevrolet Master Coach — $295	'35 Dodge Sedan — $425
'36 Olds 6 Sedan, trunk, radio, $625	'36 Ford Coach — $395	'34 Dodge Coupe — $325
'36 Olds 6 Coupe — $545	'36 Ford Sedan, Trunk — $445	'34 Plymouth Sedan — $325
'35 Olds 8 Sedan, trunk — $545	'35 Ford Coach — $295	'34 Plymouth Coach — $295
'34 Olds 6 Coach, trunk, radio, $365	'36 Chev. 4-Door Sedan — $465	'36 Chrys. 6 Sedan, trk., rad., $695
'33 Olds 6 Sedan, trunk — $325	'36 Terraplane Tour. Sedan, $465	'35 Chrys. 6 Coupe, radio — $425
'36 Chev. Mas. Town Sed., rad. $495	'32 Buick Sedan — $225	'34 Graham 6 Sedan — $285
'36 Chev. Master Coupe, radio, $445	'36 Dodge Coach, trunk, radio, $565	'36 Pontiac 8 Sedan, radio — $595

75 OTHERS TO CHOOSE FROM

We're trading high, wide and careless. All 1935 and 1936 models as low as $75 down. Up to 2 years on balance.

RAY DOHLE AUTO SALES

Fastest Growing Used Car Dealer in City

4995 Natural Bridge at Kingshighway

LOVE-JOHNSON

Ford — MAKES THIS STARTLING OFFER DURING THEIR JUNE CLEARANCE SALE — R&G

$50 Or More for Your Old Car on Any of the Following Bargains

'32 Pontiac Coupe	$225	'34 Dodge Coach	$345
'30 Dodge Sedan	165	'30 Buick Coupe	195
'32 Ford Tudor	245	'31 Marmon Sedan	135
'30 Buick Sedan	135	'35 Ford Tudor	395
'35 Ford Coupe	395	'35 Chevrolet Coach	395
'33 Oldsmobile Coach	265	'30 Essex Coach	95
'26 Chevrolet Landau	65	'31 Hudson Sedan	195
'34 Terraplane Coach	365	'30 Ford Touring Sedan	195
'35 Ford DeL. Fordor	425	'36 Ford Coupe	475
'33 Chevrolet Sedan	295	'33 Plymouth Sedan	325
'28 Ford Coupe	95	'35 Ford DeL. Roadster	445
'34 Chev. Master DeL. Sed.	395	'32 Ford Coupe	235
'31 Ford Sport Coupe	185	'30 Ford Tudor	175
'32 Chev. Truck, 1½ ton,	150	'31 Ford Panel Truck	175

5232-44 NATURAL BRIDGE
3450 N. UNION

COME HERE
FOR BETTER USED CARS

Those who buy used cars here find a new sense of satisfaction in every day driving. We will not offer for sale a car that can't make good. We are proud of the used cars we sell.

80 TO CHOOSE FROM

'36 Buick 48 Sedan	'35 Packard 120 Sedan
'36 Nash 6 Sedan	'35 Plymouth Coupe
'36 DeSoto Coupe	'35 Dodge Sedan
'36 Plymouth Coupe	'35 Ford Touring Fordor
'36 Chevrolet Sedan	'35 Olds Touring Sedan
'36 Pontiac 6 Coach	'34 Buick 48 Sedan

WEST SIDE BUICK
TWO LOCATIONS

820 N. Kingshighway FO. 0124 — Kingshighway & McPherson FO. 0123

USED AUTOMOBILES



at Riefling's

where quality is never "mowed" down, because Riefling's reputation will not permit trickery and gyp payment plans. We're selling Fords since 1916.

'33 Plymouth P. D. Cabriolet	$595
'30 Chevrolet Coach	145
'33 Ford De Luxe Tudor	375
'33 Plymouth PD Coach	395
'34 Studebaker Coach	495
'34 Ford De Luxe Tudor	395
'33 Chevrolet Master Sedan	395
'34 Ford Pickup	325
'28 Chevrolet Coal Truck	95
'30 Oldsmobile Sedan	145
'32 Olds Coupe	225
'32 Chevrolet Coach	345
'36 Auburn Dual Ratio 6 Coach	695
'32 Ford Tudor	225
'34 Ford Hydraulic Dump	475
'32 Graham Blue Streak Sedan	195
'33 International Chassis and Cab.	175
'36 Chevrolet Pickup	495
'35 Ford Panel	395
'35 Ford 131" Chassis and Cab.	495

R&G Cars—Money-Back Guarantee

RIEFLING FORDS

Open Evenings and Sundays—16 Phone
2315 S. Jefferson, Block North of Grand

Coaches For Sale

OLDSMOBILE—1930 coach; plenty of miles; $49.50 today. 1918 N. 9th.

STOCK No. 262.
1935 PLYMOUTH COACH
Original finish like new; interior clean; very good mechanically; an excellent buy; $425.
DOWNTOWN PONTIAC CO.,
824 N. Kingshighway. RO. 6078

1935 PLYMOUTH CH.
1935 de luxe model; built-in trunk; exceptionally clean; low mileage; guaranteed OK.
BILGERE CHEVROLET 3849 N. Grand

'36 PLYMOUTH DE LUXE COACH
TRUNK, RADIO; REAL BUY. LIKE NEW. 3631 EASTON.

'35 Plymouth, 50c a Day
Coach; trunk, de luxe. Very clean best condition every way. Good trade.
MERRY PACKARD, 5802 Delmar.

'36 Plymouth Trg. Coach, $425
Built-in trunk, low mileage, looks like new, 4275 Natural Bridge, CO. 5784.

'35 Plymouth Tudor; priced far below the market. $395
MENDENHALL
2323 Locust

'32 Plymouth Tudor; new paint; real economy. $195
MENDENHALL
2323 Locust

PLYMOUTH—1937 de luxe touring coach, built-in trunk, used very little; $665, $115 down, 2 years balance; trade. City Motors, 4761 Easton.

'33 Plymouth Tudor; new paint, fully guaranteed. $250
MENDENHALL
2323 Locust

'34 Plymouth Coach; new paint, new tires — $265
FIDELITY, 2740 N. GRAND

'35 PLYMOUTH COACH, $435
De luxe model; splendid condition.
HARDY CHEVROLET, 5616 Gravois.

PLYMOUTH—'36 coach; de luxe; good condition; today $475; trade, terms. 3810 Gravois.

PLYMOUTH — Coach, 1935, $365, $65 down, $4 week; in good condition.
FRANKLIN FINANCE, 3801 Washington.

PLYMOUTH—1935 touring coach; perfect; almost new; $425. 1698 S. Kingshighway.

PLYMOUTH—Touring coach, 1936; almost new; $495; terms. 2704 McNair.

PLYMOUTH—1933 coach; almost new; special, $275. 1695 S. Kingshighway.

PLYMOUTH—P. D. Coach; '33; like new; $245; trade; terms. 2860 McNair.

PLYMOUTH—1937 coach; make offer. RI. 5366R.

STOCK No. 378
1933 PONTIAC COACH
Refinished in blue metallic lacquer; in excellent mechanical condition; interior very clean; will be glad to refer you to the previous owner of this car; this is today's special at $295.
DOWNTOWN PONTIAC CO.,
3333 Washington. FR. 4100.

Coupes For Sale

AUBURN—Coupe, 1932, like new; side mounts; real beauty; $225, $45 down; trade. Missouri Motor, 4454 Easton.

BUICK—1934 de luxe, 5-passenger coupe, side mounts; covers to match; trunk rack; like new; $425; $75 down, 2 years balance; trade. City Motors, 4761 Easton.

CHEVROLET—'36 coupe; job; heater; like new; condition. See 1712. Sedalia.

BUICK—1934 coupe, 5-passenger, Model 58; perfect condition. 1712. Sedalia. See
LILLOCKSON BUICK
3900 WEST PINE. JEfferson 6233

BUICK — Coupe, 1936; radio-equipped; beautiful original condition; 3500 actual miles; $725, $125 down; trade. Missouri, 4454 Easton.

BUICK—1931 coupe; in perfect shape throughout; a real bargain; $100. 3962 West Pine.

BUICK—1930 de luxe coupe, 6 wheels, rumble seat, extra motor, $140. 4123 St. Louis.

BUICK—1931 coupe; real bargain; $165; terms, trade. Reeves, 4464 Easton.

BUICK—Light 8, late 32-50; excellent condition; private; $265. PA. 4662W.

BUICK—Sport Victoria, '35 58; $495; cost $1600; terms. 3907 Easton.

STOCK No. 323B
1931 CHEVROLET
Sport coupe; refinished in beautiful blue metallic lacquer; in good mechanical condition; worth more, but we're asking for today only $165.
DOWNTOWN PONTIAC CO.,
3333 Washington. FR. 4100.

'35 Chev., $395
Coupe, master de luxe; outstanding condition and low price; terms.
MERRY PACKARD, 5802 Delmar.

1935 Chevrolet coupe, Master, like new, and will give new car service, $425 DOWNTOWN CHEVROLET CO. 2300 Olive

---

SOUTH
THESE 16 D

Always a Better Car at Tuckers

TUCKER'S •USED• •CAR• BARGAINS
THAT WILL SUIT YOU TO A "T"

Record breaking new Oldsmobile sales has loaded us with high-grade, late-model used cars of all makes. You'll find what you want here.

Just a Few of the Many Bargains

1929 CHEVROLET Coach $95	Over 100 Cars	1934 PONTIAC Four-Door Sedan $345	
1936 OLDS 4-Door Touring Sedan; Radio, Heater $695	Safety Tested	1935 FORD Tudor Sedan $325	
1934 OLDS Coach; Trunk $325	Bargain Priced	1936 OLDS Two-Door Sedan $645	
1933 CHEVROLET Master Coach $295	Reliable Dealer	1934—48 BUICK Coach; Trunk $445	
1936 DODGE 4-Door Touring Sedan $595	Perfect Condition	1933 CHEVROLET Sport Coupe $275	
1934 CHEVROLET Four-Door Sedan $375	Save Up to $150	1932 OLDS De Luxe 6-Wh'l Two-Door $245	
1933 CHRYSLER Victoria Coupe $325	Real Buys	1935 DODGE 4-Door Sedan; Trunk $475	
1931 FORD VICTORIA Only $95	Easy Terms	1931 NASH Sedan $95	
1932 FORD Phileo Radio $175	Liberal Trade	1933 OLDS Coupe $275	

Open Evenings
TUCKER MOTOR CO.
2 BIG LOCATIONS
3440 and 3720 S. KINGSHIGHWAY

DENHARD MOTORS

Personally Endorsed USED CARS

'36 Hudson Cust. Bro. Radio — $825	
Trunk, 6 Whs., Low mileage.	
'32 Buick Vic. 5-Pass. Coupe —	275
'34 Terraplane Ch. Trunk S. Mt.	295
'34 Hudson DeL. Sedan, Clean—	450
'34 Chev. Master Cpe. Clean —	375
'34 Terraplane Del. Cpe., Radio	375
'32 Terraplane Ch. (Spec.) —	195
'31 Hudson Sedan (Special) —	195
'31 Cadillac Sedan. A Fine Car,	295
'31 Reo Royale Sedan, Trunk —	195
'30 Hudson 7-Pass. Sed. Clean —	175
'31 Essex Cpe. '30 Essex Ch. Ea.	95
'30 Hudson Cp. '30 Essex Cpe. Ea.	75
'29 Olds. '27 Buick. '29 Essex. Ea.	50
'33 Terraplane Ch. (Special) —	245

We have done everything possible to the above cars to make them desirable "Buys." We feel that we are definitely obligated to our used car purchasers because of their faith in us.

BUY FROM A RESPONSIBLE DEALER
Many Others $25 to $100
Drive Into Our Yard
4525 DELMAR BL.

Outstanding Values
IN USED CARS

'37 Ford tudor, model 85; trunk.
'37 Ford tudor, model 60.
'36 Ford fordor, only 8000 miles.
'36 Ford tudor; trunk; clean.
'36 Dodge coupe, exceptionally good
'34 Ford coupe; radio, new motor.
'32 Olds sedan, one owner.
Above cars are exceptionally clean throughout. We can arrange for small down payment. Easy terms.

Kottemann's, 4718 Delmar

---

15 Repossessed Cars

	Price.	Down.
1928 CHRYSLER ROADSTER	$20.00	
1930 DURANT COACH	49.50	
1930 BUICK COUPE	49.50	
1927 BUICK SEDAN	29.50	
1929 CHEVROLET COACH	49.50	
1929 FORD COUPE	49.50	
1929 FORD SEDAN	49.50	
1929 FORD COACH	49.50	
1929 FORD ROADSTER	29.50	
MANY OTHERS		
3631 EASTON		
'36 PLYMOUTH sedan	$395	$95
'35 Graham sedan	319	69
'34 Dodge truck	285	79
'34 Chevrolet coupe	295	79
'34 Ford sedan	295	79
'33 Ford coupe	195	59
'30 Olds sedan	115	49
'30 Chrysler sedan	119	49
'29 Essex coach	29	Cash
'29 Ford coach	39	Cash
'29 Ford sedan	39	Cash
'28 Chevrolet roadster	19	Cash
4051 GRAVOIS.		

AUTO SERVICE, INC.

1935 Packard 120	$595
1933 Pontiac 2-door	275
1931 Buick 2-door	185
1932 Nash Sedan	250
1933 Nash Sedan	325
1934 Nash 7 pass.	325

3328-40 So. Jefferson

Coaches For Sale

FORD—De luxe Tudor sedan, 1934; good, private; sacrifice; Sunday until noon, Monday evening. 4929 Odell.

FORD—Coach; 1937; driven 5418 miles; $50; damage, $385. 3907 Easton.

FORD—V-8 '36 tudor; trunk; like new; private. LA. 4677.

FORD 85—1937; tudor, trunk; purchased Wednesday. Run 2 miles. JE. 0880.

FORD—1936; Essex, 1932; private. 4662 Oldenburg. FLanders 6066.

FORD—Coach, 1929; looks and runs perfect; $75. Ninth and St. Louis.

FORD—'35 De luxe coach; like new; $295; terms. 2860 McNair.

FORD—'28 coach; perfect condition. 4203 Westminster; terms.

FORD—1936 touring tudor; almost new; perfect; $395. 1695 S. Kingshighway.

FORD — 1935 tudor; perfect condition; $295. 1695 S. Kingshighway.

FORD—V-8; tudor de luxe; radio, heater, horn, white wall tires. 4113A St. Louis.

FORD—De luxe coach, late 1935; like new; $325; terms. 2704 McNair.

FORD—'37 tudor 60; 800 miles; sacrifice. 1695 S. Kingshighway.

FORD—And Chevrolet, 1930, $69 each; trade; terms. 2506 S. Jefferson.

FORD—1931 convertible coach; perfect; cheap; trade; terms. 2506 S. Jefferson.

FORD—1936 Tudor with trunk; actual miles 9000. 3962 West Pine.

FORD—'31; beauty, $125; also 1930; $90, terms. 3907 Easton.

FORD—Coaches; 1930-1931; clean. Orange Front, 2209 Lynch.

FORD—Coach, 1933; motor A1; $45 down, trade. 4411 Easton.

FORD—'29 coach; runs good; bargain; 42.50. 2700 Gravois.

FORD—'35; priced to sell; $275; terms; trade. 2700 Gravois.

FORD—1932; in good condition; $100. 2241 Madison.

LAFAYETTE—1934 coach, de luxe; trunk, real beauty; $345; $60 down; trade. Missouri Motor, 4454 Easton.

NASH—Coach, 1930; light 6; bargain at $75; terms. Reeves, 4464 Easton.

OAKLAND—1928, good condition; privately owned; $40. 4955 Terry.

'35 Olds touring coach, built-in trunk, low mileage; must sell this week; price reduced.
WHITE MOTOR, 4151 Forest Park.

OLDSMOBILE 6—Coach, de luxe, 1936; trunk. See to appreciate; 6000 actual miles; $685; $100 down, balance 2 years; trade. Missouri Motor, 4454 Easton.

'35 Olds De Luxe Tudor; trunk job; a beauty. $475
MENDENHALL
2323 Locust

OLDSMOBILE 6—1932 coach, private owner; looks like new; in excellent condition; can arrange terms. 2712 Texas.

OLDSMOBILE—'31; private; must sacrifice; reconditioned, new paint. 3934 Winnebago.

OLDSMOBILE 6—1935 coach, de luxe; trunk; $550; $75 down, balance 2 years; trade. Missouri Motor, 4454 Easton.

OLDS—Coach, late 1930; perfect condition; $95; terms. 2704 McNair.

OLDS—Touring coach, late 1936; like new; $565. 2704 McNair.

Coupes For Sale

AMERICAN MOTORS

1933 AUBURN COUPE—Extra clean. $275, $65 down, balance 2 years.
1936 OLDSMOBILE 6 COUPE—Radio, heater; like new; $675, $125 down; trade.
1936 PONTIAC 6 COUPE—Low mileage; best buy in town; $575, $100 down; trade; $25 per month.
1933 PLYMOUTH DE LUXE COUPE—Well-known PD Model, $245, $75 down; trade; $17 per month.
1934 FORD CABRIOLET DE LUXE—Rumble seat, $285, $85 down; trade.

American Motors, Inc.
4593 EASTON AV. RO. 0733.

AUSTIN—1934 coupe; sacrifice for $90; terms, trade. Welfare, 1029 N. Grand.

CHAMBERS MOTOR

SALE OF SALES
175 CARS TO CHOOSE FROM
ALL MAKES—ALL MODELS
MANY LIKE NEW

MAKE YOUR VACATION A REAL PLEASURE WITH A CHAMBERS RECONDITIONED CAR AND SAVE UP TO $75

SOME OF THE OUTSTANDING VALUES

1937 Dodge De Luxe Coach, radio and heater; save — $150	1935 Ford De Luxe Tudor; new paint and tires — $395
1936 Ford Coupe — 425	1934 Ford Tudor — 275
1936 Ford D. L. Trg. Tudor, 495	1934 Studebaker Dictator
1936 Chev. Cpe., radio, heater 510	Coupe; Radio — 325
1936 Ford Tudor — 465	1933 Dodge Sedan — 340
1935 DODGE CABRIOLET; RADIO, HEATER — 495	

Special finance rates on all '35 and '36 models.

Plenty of Chevrolets and Plymouths

Authorized Ford Dealer

3863 S. GRAND

PRICES take a DIVE

QUALITY MAINTAINED PRICES REDUCED!
BUY NOW FOR VACATION

	DOWN		DOWN
1935 Chev. Sed. Del.	$75.00	1931 De Soto Sedan	$45.00
1934 Ply. Sed., perfect	75.00	1932 Ply. PB 7-Pass. Sed.,	60.00
1935 Plymouth Coach	85.00	1932 Plymouth Cpe., perf.,	60.00
1933 PD Plymouth Coupe	65.00	1931 Plymouth Sedan	45.00
1933 V8 Ford Ch., new mot.	75.00	1934 Plymouth Coupe	75.00
1933 Plymouth Sedan	65.00	1932 Nash Coupe	60.00
1930 Ford Coupe	35.00	1936 Ply. 4-D. Sed., rad., htr	125.00
1936 Ford Panel, like new,	95.00	1935 Chev. Sed.-Del., perfect	75.00

75 OTHERS TO CHOOSE FROM

GATEWAY MOTOR CO.

SEVENTH AND RUSSELL — Oldest De Soto-Plymouth Dealer in Missouri — TEXAS AND GRAVOIS
GR. 0990 — PR. 9294

LOOK! OPENING SALE!!!
GET ACQUAINTED WITH US
IN OUR NEW LOCATION—"18 YEARS OF FAIR DEALINGS SELLING CARS"

'36 Plymouth Trg. Coach; Radio	'35 Pontiac "6" Coach; a Beauty
'35 Chevrolet Master Trg. Coach	'33 Plymouth P. D. Coach
'36 Ford Trg. Coach; Trunk	'35 Chevrolet Coupe; Perfect
'35 Chevrolet Master Sedan	'34 Plymouth P. E. Coach; Side Mts.
'31 Ford Coach	'32 Chevrolet Coach

We Use the "OFFICIAL" Plan of Financing These Cars

MANY OTHERS—$15 AND UP

BENJAMIN — 2117 SOUTH BROADWAY

Coaches For Sale

DODGE—'36 coach; built-in trunk; same as new; priced right; trade or terms. 2819 Gravois.

'35 Dodge Coach, low mileage — $465
OLIVER CADILLAC 4140 Laclede

DODGE—'35 coach; looks and runs like new; perfect; priced right; trade or terms. 2819 Gravois.

DODGE—Touring coach, late 1936; like new; $495. 2704 McNair.

ESSEX—Coach, 1931; see this today; $125; terms. Reeves, 4464 Easton.

ESSEX — '30 coach; runs perfect; good tires; $45. 2860 McNair.

'36 Ford Touring Tudor; built-in trunk. $475
MENDENHALL
2323 Locust

FORD—V-8 '36 tudor, trunk, blue; A1 condition; private owner. 3145 Portis.

Coaches For Sale

9 1933-1934 Fords Sedans, Coaches Coupes—Your Choice $195 UP

All are de luxe models—real clean cars—just the car for your summer trip. See them today.

FRED F. VINCEL, INC.
3401 WASHINGTON

'37 Ford De Luxe Tudor
Autumn brown paint; motor A-1. Save over $200.
MacCARTHY FORD, 6153 Delmar

FORD—Coach, '36; built-in trunk; perfect condition; today $395; trade or terms. 2819 Gravois.

For ONE WEEK Only! — **5 GREAT USED CAR BARGAINS!**

$35 TO $55 BELOW THEIR MARKET VALUE!

(A356)	'29 Willys-Knight Sed.,	$ 59
(705)	'31 Buick 5-P. Coupe	175
(833)	'33 Ford Deluxe Coupe,	195
(984)	'34 Oldsmobile Sedan,	295
(810)	'35 Plym. Deluxe Sedan,	375

HURRY! HURRY!
They'll sell fast—for they are wonderful bargains—the kind you have hoped for. Savings of $35 to $55 . . . if you act promptly.

Grab One of These DEPENDABLE BLUE SEAL BARGAINS

(994)	'30 Pierce 7-Pass. Sed.	$125
(A70)	'31 Buick Coupe	175
(A99)	'32 Chrysler Sedan	195
(A289)	'32 Chev. Conv. Sed.	225
(888)	'32 Buick Coupe	225
(A299)	'32 Nash Sedan	265
(988)	'33 Dodge Coupe	295
(878)	'32 Packard Sedan	295
(A228)	'34 Ford De L. Roadster	295
(A327)	'34 Plym. De L. Coach	325
(819)	'35 Ford De L. Coupe	325
(A106)	'34 Pontiac Sport Coupe	345
(840)	'34 Dodge De L. Sedan	395
(A224)	'34 Oldsmobile Sedan	410
(A284)	'35 Plym. De L. Coupe	425
(A943)	'35 Dodge De L. Coupe	445
(A302)	'35 Pontiac Coach	485
(810)	'35 Dodge De L. Sedan	495
(957)	'36 Plymouth Coach	495
(823)	'36 Plymouth Trg. Sed.	545
(A363)	'36 Dodge Trg. Sedan	625

DEPENDABLE TRUCKS

(503)	'33 Chev. 1½-T. Panel	$195
(919)	'33 Ford Sed. Delivery	225
(A34)	'33 Chev. Sed. Delivery	235
(A27)	'33 Dodge 1½-T. Stake	365
(A4)	'35 Ford 1½-T. Cab-Ch.	445
(A176)	'35 Dodge 1½-T. Cab-Ch.	465

YOUR CAR IN TRADE PLENTY OF TIME TO PAY

Sidney Weber, Inc.

2218 Locust — USED CARS DEPENDABLE USED TRUCKS — 2221 Olive

GA. 5183 — Open Evenings

Coaches For Sale

STOCK No. 351.
1936 FORD COACH
This is really a fine motor car; all original finish; de luxe equipment; $425.
DOWNTOWN PONTIAC CO.,
3333 Washington. FRanklin 4100

---

718 N. KINGSHIGHWAY

Authorized Ford Dealer — **MONARCH** — Money-Back R&G Guarantee

20 YEARS IN BUSINESS

STATE LICENSE FURNISHED—½ PRICE WITH ANY USED CAR BOUGHT NOW

'35	Ford Conv. Coupe; $100 down, $21.40 per mo.	$395	
'33	Ford Spt. Roadster; $75 down; good looking	$225	
'35	Ford Coupe; $100 down, $20 per month	$345	
'36	Ford Coupe; $100 down, $25 per month	$435	
'35	Ford Tudor; new paint; $100 down, $20 per mo.	$375	
'33	Pontiac Coach; new paint; $85 down	$295	
'36	Chevrolet Coach; $125 down, $25 per month	$465	
'30	Pierce Sedan; $50 down, $13 per month	$175	
'30	Buick Sedan; $40 down, $12 per month	$110	
'32	CM 6-Cyl. Chrysler Sedan; $65 down	$215	
'36	Ford Tudor; $100 down, $25 month	$465	
'34	Chevrolet Mast. Coach; recond. mot., $100 down	$375	
'34	Plymouth Sedan; $100 down, $19.35 per mon.	$335	
'34	Ford 1½-Ton Hydraulic Dump	$395	
'36	Ford 1½-Ton Hydraulic Dump	$695	
'32	Chevrolet ½-Ton Pickup Truck	$225	
'34	Chevrolet 1½-Ton Hydraulic Dump; mot. reb.	$395	
'32	Essex Coach; $50 down	$139	
'37	Ford 60 Model Demonstrator — Save	$100	

718 N. KINGSHIGHWAY—JUST NORTH OF DELMAR

Coaches For Sale

1934 Ford de luxe coach, looks and runs like new. See this if you want a Ford. $285 DOWNTOWN CHEVROLET CO. 3041 Locust

'33 Ford, 40c a Day
Tudor; new metallic finish; tight, quiet; priced down for quick sale; guaranteed.
MERRY PACKARD, 5802 Delmar.

1935 Ford coach; looks and will serve as new; special today at $325 DOWNTOWN CHEVROLET CO. 3041 Locust

FORD 60—2-door, trunk, 1937; bargain; new-car guarantee.
MONARCH, 718 N. Kingshighway.

Coaches For Sale

'35 Ford Tudor
Low mileage; looks like new; good running motor; real bargain. $347.
MacCARTHY FORD, 6153 Delmar

'36 Ford De Luxe Tudor; trunk, radio, heater. $495
MENDENHALL
2323 Locust

'36 Ford Tudor; cannot be told from new. $425
MENDENHALL
2323 Locust

'33 Ford Tudor; new paint, seat covers; guaranteed $250
MENDENHALL
2323 Locust

FORD—Coach, 1933; real bargain; $195. Ninth and St. Louis.

Attention, Mr. Used Car Buyer!

VINCEL'S BARGAIN CORNER
3401 WASHINGTON AVE.

NEVER IN HISTORY HAVE SUCH FINE USED CARS BEEN OFFERED AT SUCH LOW PRICES. COME IN AND LET US SHOW YOU THAT WE OFFER THE BEST BUYS IN TOWN.

OVER 100 CARS TO CHOOSE FROM
TERMS TO EVERYBODY
St. Louis' Largest Olds Dealer

COOL, CLEAN, COMFORTABLE

The newest lot in town — different — no repossessed cars; clean, courteous salesmen. Properly lighted, no shadows. See the best cars before buying.

'36 Plymouth Coupe; mechanically perfect; color sand tan.
'36 Dodge Sedan; built-in trunk, original color stratosphere blue, side mounts.
'36 Plymouth Touring Sedan; beautiful black finish. Sweet running car.
'36 Plymouth Coach; built in trunk; a real buy.
'37 Dodge Touring Sedan; low mileage, radio; save money.
'35 Plymouth Touring Sedan; good tires; motor OK.
'33 Dodge Sedan; the best 1933 in town.
'34 Chevrolet Sport Coupe; a honey motor completely overhauled.
'34 Chevrolet Town Sedan; motor fully reconditioned.

ALL MARKET PRICES AND WORTH IT—LIBERAL TERMS and TRADE
H. CAHILL MOTOR, INC.
6608 WEST FLORISSANT
BRIGHTEST SPOT ON WEST FLORISSANT

Coaches For Sale

'35 Ford, 50c a Day
Tudor; priced way down for quick sale.
MERRY PACKARD, 5802 Delmar.

'35 Ford Tudor; original finish, at a real price. $350
MENDENHALL
2323 Locust

'34 Ford De Luxe Tudor; radio equipped. $295
MENDENHALL
2323 Locust

'37 FORD DE LUXE COACH SACRIFICE. 3631 EASTON.

'31 FORD TUDOR, $125
New tires, very clean car.
4275 NATURAL BRIDGE, CO. 5784.

FORD—Tudor, '34 de luxe, $235; like new. '33 coach, $185; good condition; terms. 3114 Cass.

CORD—1931 Tudor with trunk; individually owned; excellent condition. 3962 West Pine.

FORD—1934 de luxe coach, like new; $225, $60 down. City Motors, 4761 Easton.

FORD—1937 tudor demonstrator; same as a new car; guaranteed. Barrett Weber, 3349 S. Kingshighway.

FORD—1935 convertible sedan; almost like new; low mileage; really a buy; see at Barrett Weber, 3349 S. Kingshighway.

FORD—Coach, '36; Washington blue; $400; no trade; good condition; $100 down; private. 1500 Prather.

FORD—Coach, 1937 de luxe 85, real savings $675, $125 down, $25 monthly; trade. Missouri, 4454 Easton.

FORD—Perfect, '35; low mileage; $325. Echrich Roofing Co., RIverside 2640. 4516 S. Compton.

FORD—1936 coach; trunk; like new; $495; $75 down. $20 monthly; trade. Missouri Motor Corp., 4454 Easton.

ONLY $5 DOWN

FREE LICENSE

Open Evenings and Sunday

	Down	Month
'31 Willys 6 sedan, OK —	$5	$10
'30 De Soto 6 sedan, OK —	5	12
'31 Ford r. s. coupe, OK —	5	12
'31 Ford coach, OK —	5	14
'32 Chevrolet coach, OK —	5	14

$15-$25-$50-$75 Down

	Down	Month
'33 Plymouth coach, OK	$15	$19
'33 Plym. r. s. coupe, OK	25	19
'33 De Soto coach, OK —	50	19
'33 De Soto r.s. coupe, OK	50	19
'34 Plymouth coach, OK	75	19
'34 Ford sedan, OK —	75	19

(Many Other OK Cars—E-Z Terms)

DOWNS-MEIER
Authorized DeSoto-Plymouth Dealer
4561 DELMAR RO. 4300

Written Guarantee

'36 Cord Sedan.
'33 Auburn 2-Door Coach.
'31 Auburn Coupe.
'29 Nash Sedan.

AUBURN-CORD MOTOR,
3001 Locust FR. 5151

FISHEL AUTO SALES

1936 Plymouth coach, trunk —	$485
'35 Auburn light 6 coach —	295
'34 Chevrolet sedan —	285
'29 Nash light 6 sedan —	75
'30 Chevrolet coach —	40
'29 Dodge coupe —	40

Many others to choose from. Terms. 4163 MANCHESTER. Trade.

Coaches For Sale

HEWETTE-FORD
'36 FORD TUDOR. A-1 Condition — $395
7916 N. BROADWAY. COlfax 8300.

'35 Olds touring coach, built-in trunk, low mileage; must sell this week; price reduced.
WHITE MOTOR, 4151 Forest Park.

Coupes For Sale

'35 Chevrolet Coupe
Master de luxe; radio, heater, horn, white wall tires, 4113A St. Louis.

'35 Chevrolet Coupe
Master de luxe; trunk; like new; $395; terms. 2704 McNair

SOUTH KINGSHIGHWAY USED CAR "BUYS"

FROM SOUTHWEST TO CHIPPEWA . . . TWO MILES OF AUTOMOBILE BARGAINS!

THESE 16 DEALERS OFFER OVER 2000 CARS . . .

The Greatest Collection of Used Car Values in St. Louis!

● YOUR CHOICE OF MAKES and MODELS ● PRICED TO SUIT YOUR PURSE



at Riefling's

where quality is never "mowed" down, because Riefling's reputation will not permit trickery and gyp payment plans. We're selling Fords since 1915.

'33 Plymouth P. D. Cabriolet — $295
'30 Chevrolet Coach — 165
'33 Ford De Luxe Tudor — 275
'33 Plymouth PD Coach — 295
'34 Studebaker Coach — 325
'34 Ford De Luxe Tudor — 325
'33 Chevrolet Master Sedan — 295
'34 Ford Pickup — 325
'28 Chevrolet Coal Truck — 95
'30 Oldsmobile Sedan — 145
'32 Olds Coupe — 235
'32 Chevrolet Coach — 245
'36 Auburn Dual Ratio 6 Coach — 495
'32 Ford Tudor — 235
'34 Ford Hydraulic Dump — 475
'32 Graham Blue Streak Sedan — 150
'33 International Chassis and Cab. — 175
'36 Chevrolet Pickup — 425
'35 Ford Panel — 395
'35 Ford 131" Chassis and Cab. — 450

R&G Cars—Money-Back Guarantee

RIEFLING FORDS

Open Evenings and Sundays—16 Phones 2315 S. Jefferson, Block North of Gravois

Coaches For Sale

OLDSMOBILE—1930 coach; plenty of miles; $49.50 today. 1915 N. 9th.

STOCK No. 262.
1935 PLYMOUTH COACH
Original finish like new; interior clean; very good mechanically; an excellent buy; $425.
DOWNTOWN PONTIAC CO., 824 N. Kingshighway. RO. 6070

1935 PLYMOUTH CH.
1935 de luxe model; built-in trunk; exceptionally clean; low mileage; guaranteed OK.
BILGERE CHEVROLET 2849 N. Grand

'36 PLYMOUTH DE LUXE COACH TRUNK, RADIO; REAL BUY, LIKE NEW. 3631 EASTON.

'35 Plymouth, 50c a Day
Coach; trunk, de luxe. Very clean best condition every way. Good trade.
MERRY PACKARD, 5802 Delmar.

'36 Plymouth Trg. Coach, $425
Built-in trunk, low mileage, looks like new, 4275 Natural Bridge, CO. 5784.

'35 Plymouth Tudor; priced far below the market. MENDENHALL 2323 Locust **$395**

'32 Plymouth Tudor; new paint; real economy. MENDENHALL 2323 Locust **$195**

PLYMOUTH—1937 de luxe touring coach, built-in trunk, used very little; $665, $115 down, 2 years balance; trade. City Motors, 4761 Easton.

'33 Plymouth Tudor; new paint, fully guaranteed. MENDENHALL 2323 Locust **$250**

'34 Plymouth Coach; new paint, new tires — **$265**
FIDELITY, 2740 N. GRAND

'35 PLYMOUTH COACH, $425
De luxe model; splendid condition. HARDY CHEVROLET, 5616 Gravois.

PLYMOUTH—'36 coach; de luxe; good condition; today $475; trade, terms. 2819 Gravois.

PLYMOUTH — Coach, 1935, $365, $65 down, $4 week; in good condition. FRANKLIN FINANCE, 3801 Washington.

PLYMOUTH—'34 de luxe coach; reasonable. 3804 Sullivan. CO. 0440M.

PLYMOUTH—1935 touring coach; perfect; almost new; $425. 1695 S. Kingshighway

PLYMOUTH—Touring coach, 1936; almost new; $495; terms. 2704 McNair.

PLYMOUTH—1933 coach; almost new; special, $275. 1695 S. Kingshighway.

PLYMOUTH—P. D. Coach; '33; like new; $245; trade; terms. 2860 McNair.

PLYMOUTH—1937 coach; make offer, RI. 5366R.

STOCK No. 378
1933 PONTIAC COACH
Refinished in blue metallic lacquer; in excellent mechanical condition; interior very clean; will be glad to refer you to the previous owner of this car; this is today's special at $295.
DOWNTOWN PONTIAC CO., 3333 Washington. FR. 4100.

PONTIAC—'35 coach; low mileage; radio, heater; like new; cheap; trade or terms. 2819 Gravois.

PONTIAC—Coach, 1930; beautiful shape; $125; terms. Reeves, 4464 Easton.

PONTIAC—Coaches; 1935-'33-'31; cheap. Orange Front, 2209 Lynch.

STUDEBAKER 6—Coach, 1934 de luxe; radio, heater; real beauty; $385, $65 down, $20 monthly. Missouri, 4454 Easton.

TERRAPLANE—1936 de luxe touring coach, built-in trunk, side mounts; covers to match, electric hand; like new; $565, $100 down, 2 years balance; trade. City Motors, 4761 Easton.

TERRAPLANE—Coach, 1936; like new; bargain; terms, trade. 3845 Easton.

WHIPPET—'31 coach, beauty, new tires; $73; terms. 3907 Easton.

Coupes For Sale

AMERICAN MOTORS
1933 AUBURN COUPE—Extra clean, $275, $65 down, balance 2 years.
1936 OLDSMOBILE 6 COUPE—Radio, heater; like new; $675, $125 down; trade.
1936 PONTIAC 6 COUPE—Low mileage; best buy in town; $650, $100 down; trade; $25 per month.
1933 PLYMOUTH DE LUXE COUPE—Well-known PD Model, $245, $75 down; trade; $17 per month.
1934 FORD CABRIOLET DE LUXE—Rumble seat, $285, $85 down; trade.

American Motors, Inc.
4593 EASTON AV. RO. 0735.

AUSTIN—1934 coupe; sacrifice for $9; terms, trade. Welfare, 1029 N. Grand

---

Always a Better Car at Tuckers

TUCKER'S •USED• •CAR• BARGAINS THAT WILL SUIT YOU TO A "T"

Record breaking new Oldsmobile sales has loaded us with high-grade, late-model used cars of all makes. You'll find what you want here.

Just a Few of the Many Bargains

1929 CHEVROLET Coach **$95**
1934 PONTIAC Four-Door Sedan **$345**
Over 100 Cars
1936 OLDS 4-Door Touring Sedan; Radio, Heater **$695**
Safety Tested
1935 FORD Tudor Sedan **$325**
1934 OLDS Coach; Trunk **$325**
1936 OLDS Two-Door Sedan **$645**
Bargain Priced
1933 CHEVROLET Master Coach **$295**
1934—48 BUICK Coach; Trunk **$445**
Reliable Dealer
1936 DODGE 4-Door Touring Sedan **$595**
1933 CHEVROLET Sport Coupe **$275**
Perfect Condition
1934 CHEVROLET Four-Door Sedan **$375**
1932 OLDS De Luxe 6-Wh'l Two-Door **$245**
Save Up to $150
1933 CHRYSLER Victoria Coupe **$325**
1935 DODGE 4-Door Sedan; Trunk **$475**
Real Buys
1931 FORD VICTORIA Only **$95**
1931 NASH Sedan **$95**
Easy Terms
1932 FORD Philco Radio **$175**
1933 OLDS Coupe **$275**
Liberal Trade

Open Evenings

TUCKER MOTOR CO.
2 BIG LOCATIONS
3440 and 3720 S. KINGSHIGHWAY

Coupes For Sale

AUBURN—Coupe, 1932, like new; side mounts; real beauty; $225, $45 down; trade. Missouri Motor, 4454 Easton.

BUICK—1934 de luxe, 5-passenger coupe, side mounts; covers to match; trunk rack; like new; $425; $75 down, 2 years balance; trade. City Motors, 4761 Easton.

BUICK—1934 coupe, 5-passenger, Model 58; perfect condition. WILLCOCKSON BUICK 3900 WEST PINE. JEfferson 6233

BUICK — Coupe, 1936; radio-equipped; beautiful original condition; 3500 actual miles; $725, $125 down; trade. Missouri, 4454 Easton.

BUICK—1931 coupe; in perfect shape throughout; a real bargain; $100. 3962 West Pine.

BUICK—1930 de luxe coupe, 6 wheels, rumble seat, extra motor, $140. 4123 St. Louis.

BUICK—1931 coupe; real bargain; $165; terms, trade. Reeves, 4464 Easton.

BUICK—Light 8, late 32-50; excellent condition; private; $265. PA. 4662W.

BUICK—Sport Victoria, '35 58; $495; cost $1600; terms. 3907 Easton.

STOCK No. 323B
1931 CHEVROLET
Sport coupe; refinished in beautiful blue metallic lacquer; in good mechanical condition; worth more, but we're asking for today only $165.
DOWNTOWN PONTIAC CO., 3333 Washington. FR. 4100.

'35 Chev., $395
Coupe, master de luxe; outstanding condition and low price; terms.
MERRY PACKARD, 5802 Delmar.

1935 Chevrolet coupe, Master, like new, and will give new car service. **$425** DOWNTOWN CHEVROLET CO. 2300 Olive

'32 Chevrolet Coupe
Very clean; 5 good tires; $250, $85 down.
BILGERE CHEVROLET 2849 N. Grand

1934 Chevrolet coupe, a beautiful car, in A1 condition. See it. **$295** DOWNTOWN CHEVROLET CO. 3041 Locust

1931 Chevrolet coupe, refinished, runs very good. **$165** DOWNTOWN CHEVROLET CO. 2300 Olive

CHEVROLET—Coupe, 1930; new paint job; heater, trunk rack; excellent condition; $120 cash. 4943 Lindell. RO. 1712. See before 2:30.

'36 Chevrolet Coupe; a real bargain — **$395**
FIDELITY, 2740 N. GRAND

'31 CHEVROLET COUPE, $165
New paint; mechanically perfect. 4275 NATURAL BRIDGE. CO. 5784.

CHEVROLET—'36 coupe; like new; good tires; $140 down. South Side Chevrolet, 3663 South Grand, 3620 Gravois.

CHEVROLET—Coupe; 1929; beautiful condition; real bargain; private. 4965 Lotus.

CHEVROLET—1936 coupe, standard, 5000 miles; car like new; see this one before you buy. 3962 West Pine.

CHEVROLET—1930; must sell today, $60. Private. Kirk. 892.

CHEVROLET—1935 Master coupe, like new; $395, $60 down. 4930 Easton.

CHEVROLET coupe, like new; real bargain. Barney's, 4415 Manchester.

CHEVROLET—'33 coupe; rumble; looks, runs new, $250. 1695 S. Kingshighway.

CHEVROLET — 1935 coupe, perfect; like new; $335. 1695 S. Kingshighway.

CHEVROLET—1931, sport; excellent condition. 5217 Schollmeyer.

CHEVROLET—1929 coupe; looks and runs; today only $52.50. 4930 Easton.

CHEVROLET—Coupe, late 1934 Master; like new; $310; terms. 2704 McNair.

CHRYSLER '29—75, 4-passenger coupe; private owner; exceptionally perfect throughout; $140. 5842 Natural Bridge

CHRYSLER—6 coupe, late 1936; radio, heater, overdrive; $565; terms. 2704 McNair.

CHRYSLER 6—Coupe, 1937, used, $785, $125 down, balance 2 years; trade. Missouri Motor Corp., 4454 Easton.

THE PLACE TO BUY A USED CAR

Barrett Weber Inc.

R&G LOW PRICES Ford EASY TERMS R&G

	Down.		Down.
'29 Ford Coupe	$ 59	$19	
'29 Ford Tudor	69	19	
'29 Buick Coupe	49	19	
'29 Gardner Sedan	49	19	
'30 Essex Sedan	59	19	
'30 Chevrolet Coach	99	29	
'30 Willys Knight Sedan	99	29	
'31 Essex Coach	129	39	
'30 Ford Tudor	139	39	
'31 Graham 6 Sedan	139	39	
'34 Buick Victoria	129	39	
'30 Chevrolet Spt. Coupe	129	39	
'30 Pontiac Coach	149	49	
'31 Studebaker Dict. Sedan	159	43	
'32 Willys 6 Sedan	169	49	
'32 Olds 6 Coach	199	59	
'32 Ford Victoria	239	69	
'33 Chevrolet Coach	259	69	
'33 Plymouth Sedan	269	69	
'33 Pontiac Sedan	269	69	
'32 Plymouth Coupe	239	69	
'33 Ford De Luxe Tudor	259	69	
'34 Ford Tudor	279	89	
'34 Ford De Luxe Fordor	$299	$ 89	
'33 Plymouth De Luxe Se.	299	89	
'34 Ford De Luxe Phaeton	299	89	
'35 Ford Tudor	359	119	
'34 Graham Sed.	349	119	
'35 Ford De Luxe Coupe	399	119	
'35 Plymouth Coupe	419	129	
'36 Ford Tudor	429	129	
'36 Ford De Luxe Tud.	499	149	
'36 Ford Tudor, trunk, radio and heater	499	149	
'34 Chev. Fordor, trunk	399	119	

TRUCKS

'30 Chev. ½-ton panel	129	49
'31 Dodge 1-ton panel	129	49
'34 Dodge C C duals	329	109
'34 Chev. 1½-ton high stake	359	129
'36 Ford Pickup	429	139
'36 Ford Chass., cab., duals, hyd. dump	649	239

3349 S. KINGSHIGHWAY



"The Bargain Spot of South Kingshighway"

1928 Chev. Coach	$ 25	1929 Ford Coupe	$ 35
1929 Plym. Coupe	25	1930 Chev. Coach	95
1929 Studs. 5-P. Cpe.	50	1930 Aub. Conv. Sed.	50
1929 Nash Coach	65	1930 Chev. Coupe	95
1930 Olds Coach	150	1931 Hupp. Sedan	145
1931 Olds '6' Coupe	195	1931 Studs. C'nv. Cpe.	195
1931 Durant Sedan	95	1931 Ford Spt. Cpe.	150
1932 Auburn Sedan	225	1931 Buick Sedan	195
1930 Ford Tudor	145	1930 Ford Coupe	145

50 Others—Also Late Models Up to 1936

$10-20-30-50 DOWN

AUTO LOANS SEE US FIRST! UP TO $500 ● Refinancing Arranged

LASKER FINANCE CORP.
3418 S. KINGSHIGHWAY—Open Nites

WRITTEN GUARANTEE CARS

'35 Olds Touring Coach
Built-in trunk radio and heater. Special today, only $495; $95 down.

'35 Dodge Sport Coupe
Radio and heater; rumble seat; really a honey throughout; $110 down.

'35 Chevrolet Sedan
Beautiful 4-door; can't be told from new; only $95 down.

'36 Olds Coupe
Radio and heater; low mileage; a real bargain; if you hurry; $155 down.

'34 Olds "8" 4-Dr. Sedan
Original finish; excellent mechanical condition; $95 down.

'35 Pontiac Coach
Radio and heater; really a beautiful car in every respect; $110 down.

'35 Olds Touring Coach
Built-in trunk; radio and heater; excellent condition throughout; $125 down.

'33 Ford De Luxe Coach
Thoroughly reconditioned; new paint; excellent tires; a steal at $65 down.

VOLLMER-SLAWSON 3330 S. KINGSHIGHWAY

WE HAVE QUALITY AND PRICE

Our Used Cars are reconditioned before they are offered to you for sale. Then, if it is price, we will not be undersold simply because our New Car volume is so great.

'36 Terraplane 6 Coach
'36 Olds 6 Sedan, like new
'36 Pontiac Coach; clean
'36 Pontiac 8 Coupe; spotless
'35 Olds 6 De Luxe Coupe
'34 Dodge Spt., rumble
'33 Chev. Coach, new paint
'36 Ford De Luxe Coupe; radio
'35 Ford Coach, original paint
'36 Ply. De Luxe Coach, trunk
'35 Ply. De Luxe Sedan
'36 Chev. Coach, trunk
'35 Ply. De Luxe Spt. Coupe
'33 Dodge Conv. Coupe
'36 Pontiac 6 Coupe, like new

Oldest Pontiac Dealer—See 60 Other Specials We Are Offering

BRAHM-MITCHELLETTE MOTOR
3537 S. Kingshighway Blvd.

Coupes For Sale

'36 CHEVROLET COUPE, $425 — Exceptionally good condition; we also have good 1933 and '34 Chevrolet coupes; special terms.
HARDY CHEVROLET, 5616 GRAVOIS.

1931 Chevrolet coach, 6 w. wheels, refinished, a good one. **$175** DOWNTOWN CHEVROLET CO. 2300 Olive

1935 Chevrolet coach, Master, our best value today. See it. **$435** DOWNTOWN CHEVROLET CO. 2300 Olive

'33 Dodge Coupe
Latest 1933; perfect throughout; very clean; real bargain.
BILGERE CHEVROLET 2849 N. Grand

DODGE—1937 de luxe coupe, 2 months; rumble, heater, extras; must sell; trade. CA. 2505J.

'33 DODGE Sport Coupe, like new, bargain, $295.
DEXTER MOTOR CO. 6336 S. GRAND Riverside 5252

DODGE—'35 Coupe; spotless.
BRAHM-MITCHELLETTE MOTOR 3537 S. Kingshighway

DODGE—Sport coupe, '33; like new; $165; trade, terms. 2860 McNair.

WDODGE — 1935 coupe; a beauty; will pay to see this car.
WILLCOCKSON BUICK 3900 WEST PINE. JEfferson 6233

'35 Dodge De Luxe Coupe; radio, heater, rumble seat. MENDENHALL 2323 Locust **$445**

DODGE—Sport coupe, '33; like new; $295; trade, terms. 2860 McNair.

DODGE—'31; A1 condition. 4508 Tower Grove place.

ESSEX—'31 sport coupe; excellent condition; good rubber. 7721 Dale.

'36 Ford Conv. Coupe
Blue paint; radio, heater, white side wall tires; 8400 actual miles; like new. Save over $250; new car terms.
MacCARTHY FORD, 6153 Delmar

'36 Ford De Luxe Coupe
Tan paint; radio; heater; good tires; motor perfect. $475.
MacCARTHY FORD, 6153 Delmar

'34 Ford Coupe; very clean, with radio. MENDENHALL 2323 Locust **$295**

FORD—'32 Vict. Coupe; new paint.
BRAHM-MITCHELLETTE MOTOR 3537 S. Kingshighway

HEWETTE-FORD
'31 FORD COUPE. Overhauled Completely — **$135**
7916 N. BROADWAY. COlfax 8300.

HEWETTE-FORD
'32 FORD COUPE. New Paint. Good Tires — **$185**
7916 N. BROADWAY. COlfax 8300.

'35 Ford Tudor. Come early to get this one for MENDENHALL 2323 Locust **$275**

'35 Ford Coupe; original throughout; priced low. MENDENHALL 2323 Locust **$350**

FORD—Coupe, 1929; RS; new paint; A1 motor; $25 down. 4411 Easton.

A HANDY DIRECTORY

2200 Block
HILMER CHEVROLET CO., 2240 S. Kingshighway
3200 Block
REDERER MOTOR CO., 3288 S. Kingshighway
3300 Block
BARRETT WEBER 3349 S. Kingshighway
VOLMER-SLAWSON, 3340 S. Kingshighway.
3400 Block
TUCKER MOTOR CO., 3440 S. Kingshighway.
LASKER MOTORS, 3418 S. Kingshighway
3500 Block
BRAHM-MITCHELLETTE MOTOR Co. 3537 S. Kingshighway
METZGER AUTO SALES, 3511 S. Kingshighway
NULSEN THOMPSON 3505 S. Kingshighway
3600 Block
GREBE MOTOR CO., 3600 S. Kingshighway
J. & J. AUTO SALES, 3641 S. Kingshighway
DOWLING-SIEFERT, 3650 S. Kingshighway
KASEY MOTORS, 3615 S. Kingshighway
OST MOTOR CO., 3620 S. Kingshighway
3700 Block
OLLIE HAUFT, 3724 S. Kingshighway
TUCKER MOTOR CO., 3720 S. Kingshighway
OST MOTORS, 3700 S. Kingshighway
3800 Block
FREUND MOTOR CO., 3806 S. Kingshighway

CLEARANCE SALE

BUY YOUR USED CAR WITH AN R&G AND SQUARE DEAL WRITTEN GUARANTEE

'35 Dodge Sedan
'36 Ford Tudor De Luxe
'35 Ford Fordor De Luxe, Radio
'34 Chevrolet Master Coach
'34 Plymouth De Luxe Coupe
'34 Plymouth Coach
'35 Ford Coupe
'34 Chevrolet Pickup
'34 Buick Coupe
'34 Dodge Truck

MANY OTHERS TO CHOOSE FROM

3505 S. KINGSHIGHWAY

NULSEN-THOMSON

AUTHORIZED Ford DEALER

60 ADDITIONAL CARS—ALL MAKES—AT OUR NEW CAR DEPARTMENT

7419 MANCHESTER—MAPLEWOOD
HI. 2780

KASEY MOTOR CO.

Authorized Studebaker and Packard Dealer

'35 Dodge Coupe, radio	$445	'35 Stude. Pres. Reg. Sed.	$575
'35 Dodge Sed., gun metal	450	'35 Studebaker Dict. Coach	435
'35 Plymouth Sedan, radio	445	'35 Chevrolet Coach, black	415
'32 50 Buick Sedan	295	'31 Ford De L. Road., s. mts.	165
'32 P. B. Plymouth Sed.,	235	'35 Pontiac Tg: Coach, radio	465
'33 P. D: Plymouth Coupe, A-1	295	'32 Rockne Coach, refin.	175
'33 P. D. Plymouth Sedan	335	'30 Chevrolet Coach, black	125
'36 Dodge Trg. Coach	585	'32 Rockne 4-Door Sedan	195

Many Others to Select From

'36 Studebaker Dict. Cruis. Sedan. Can't tell from new. Guaranteed. ←Specials→ '35 Studebaker Custom Sedan; original finish, like new. Guaranteed.

3615 S. Kingshighway FLanders 5945

Coupes For Sale

'36 Ford Coupe; the cleanest one in town. MENDENHALL 2323 Locust **$425**

'33 Ford 3-window Coupe; newly painted. MENDENHALL 2323 Locust **$245**

'32 Ford Victoria Coupe; a desirable car at a price. MENDENHALL 2323 Locust **$195**

'31 Ford Coupe, V-8; 6 wheels — **$125**
FIDELITY, 2740 N. GRAND

FORD—'32 new paint and tires, personal car; sacrifice; guaranteed. 1243 Purchase. 7000 west on Page

FORD—1934 de luxe coupe, quick cash sale wanted; owner leaving city. 5153 Kensington. FO. 3084.

FORD—1937 de luxe coupe; cannot be told from new; $200 off. CAbany 3933 or 401 N. 3d.

FORD—Coupe, 1931—RS; new paint, motor overhauled; $145; a real buy; terms, trade. 4411 Easton.

FORD—Coupe, 1932; new L-4 motor; $45 down; trade. 4411 Easton.

FORD—'30, model A; good shape; $110. 4030 N. Grand.

FORD—'30 coupe. 2019A Forest.

FORD—Sport coupe, 1930; real bargain. $115. 9th and St. Louis.

FORD—Coupes, 1930-1931; clean. Orange Front, 2209 Lynch.

FORD—'31 coupe; rumble; A1; real bargain; $100; terms. Hiland 2323.

FORD—1930 coupe, $135; bargain 2019A Forest av.

FORD—'28; good condition; $40 cash. 510 Walton, Apt. No. 26.

FORD—Coupe, L-4, 1932; perfect condition; $175, terms. 2704 McNair.

FORD—Coupes, '30, '31; rumble; $125; real bargain. 1915 N. 9th.

FORD—Coupe, '36; 7000 miles; $395; trade, terms. 2860 McNair.

FORD—Coupe, 1924 model T, and parts. 5021 Ridge.

FORD—'29 coupe; perfect runner; only $40. 2700 Gravois.

FORD—1936 V-8 standard coupe; low mileage; private, JE. 0382. Monday.

FORD—Coupe, late '36; perfect; side mounts, rumble; $95. 2205A Menard.

FORD—'31; perfect, $165; '30, $100; terms, trade. 3907 Easton.

GRAHAM COUPE—'32S; rumble seat; good condition; $70. HI. 6202.

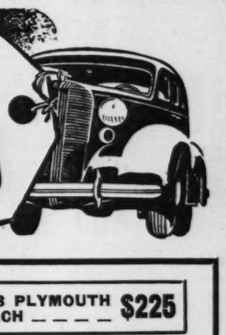
'34 Hup Coupe; reconditioned — **$325**
OLIVER CADILLAC 4140 Laclede

LAFAYETTE—'36 coupe, perfect; special at $395; trade, terms. 2819 Gravois.

'36 NASH "400" COUPE With overdrive; new-car guarantee.
HENLIN MOTOR CO., 5580 Easton.

'36 OLDS 6 DE LUXE COUPE Actual 8600 miles; a honey; $585.
4275 NATURAL BRIDGE. CO. 5784.

GREBE'S USED CAR BARGAINS



SPECIAL 1933 PLYMOUTH COACH **$225**

GUARANTEED

90 CARS DELIVERED THIS MONTH—THERE MUST BE BARGAINS

LATE MODELS

150 LEFT TO CHOOSE FROM EVERY ONE CUT LOW IN PRICE

RECONDITIONED

'35 Lafayette Coach	$425	'36 Olds Touring Coach	645
'35 Studebaker Sedan	450	'36 Olds Touring Sedan	665
'34 Studebaker Sedan	350	'35 Olds Touring Sedan	525
'34 Studebaker Coach	345	'35 Olds 5-Pass. Sed., Radio,	525
'33 Plymouth Coupe	195	'35 Olds Touring Coach	495
'33 Plymouth Coach	225	'35 Olds Spt. Coupe, Clean,	525
'33 Chevrolet Sedan	265	'35 Chrysler Trg. Cch., Rad.	535
'35 Chevrolet Master Coach,	435	'34 Olds 8 Touring Coach,	375
'33 Pontiac Sedan	265	'34 Olds 6 Spt. Coupe	345
'31 Olds Coupe	145	'33 Olds 6 Spt. Coupe	295
'30 Olds Coach	75	'32 Olds Sedan	150
'33 Chevrolet Coach	225	'31 Olds Coupe	145
'31 Buick Coupe	125	'30 Olds Sedan	145
Pierce-Arrow Sedan	150	'30 Olds Coach	125
'29 Chevrolet Coach	75	'35 Chevrolet Master Coupe	435
'35 Dodge Coach	445	'33 Chrysler 6 Cyl. Coupe	325
'36 Terraplane Coach	545	'29 Ford Town Sedan	85
'35 Terraplane Coupe	375	'29 Ford Roadster	45
'35 Dodge Touring Sedan	465	'34 Olds 8 Cyl. Touring Sedan	375
'31 Chev. De Luxe Coach	195	'35 Olds Coupe, Black	485
'32 Chevrolet Coupe	195	'32 Plymouth P.B. 7-Pass. Sed.	225
		'33 Dodge Sport Coupe	285

GREBE MOTOR CO., Inc.
OLDEST OLDS DEALER
3600 S. KINGSHIGHWAY BLVD.
FLANDERS 0800

TRADE — EASY TERMS

TODAY'S SPECIALS

1929 Ford Coupe	$ 85
1934 G. M. C. Truck	195
1934 Chevrolet Pickup	195
1934 Chevrolet Truck	225
1928 Chevrolet Coach	45
1929 Pontiac Coach	45
1933 Chev. Panel Truck	195
1932 Pontiac Coach	195
1932 Chevrolet Coupe	195
1929 Pontiac Coupe	95

FREUND MOTOR CO
3806 So. KINGSHIGHWAY

HILMER CHEVROLET CO.

● KINGSHIGHWAY at VANDEVENTER & SOUTHWEST

These cars have all been reconditioned by our own Chevrolet Factory approved mechanics, and were checked from bumper to bumper, including finish, battery and tires. Compare our merchandise before you buy, each used car carries our guarantee. Kingshighway Viaduct will soon be open, therefore we are sacrificing on 60 used cars to reduce our stock to make room for increased New Car Volume.

'36 Chev. Std. T. Sedans
'36 Chev. Coaches
'35 Chev. Coupes
'35 Chev. Coaches
'35 Chev. Sp. Sedans and Sedans
'34 Chev. Coupes, Coaches & Sed.
'33 Chev. Coupes, Coaches & Sed.
'32 Chev. Coupes and Coaches
'31 Chev. Coupes, Sport Coupes and Coaches
'30 Chev. Coupes and Coaches
'29 Chev. Coupes and Coaches
'33 Plymouth Coaches and Coupes
'32 Willys Sedan
'31 Olds 4-Door Sedan, new tires
'34 Terraplane Magic Hand Sedan
'34 Diamond T Truck
'32 Nash Sedan
'35 Dodge Pick-Up, very clean
'30 and '31 Pontiacs
'30 and '31 Model A Fords

NEVER SUCH SAVINGS

TRADE—TERMS—AS LOW AS $5 DOWN

1933 Auburn Sed., Dual High	$295
1933 Chevrolet Sport Coupe	285
1936 Pontiac Coach	585
1934 Plymouth Cabriolet	375
1933 Hupmobile Sedan	265
1935 Plymouth Coach	445
1937 Ford De L. Sedan, SAVE 200	
1934 Ford De Luxe Coach	245

CHEAPIES

1929 Chrysler Sedan	$65
1928 Chevrolet Coach	20
1930 Essex Sedan	50
1929 Oldsmobile Sedan	45
1929 Oakland Coach	35
1932 Willys Coupe	110

OST MOTORS 3620 & 3700 S. KINGSHIGHWAY
Authorized Chrysler, Plymouth Dealer

J AND J AUTO SALES, INC.
3641 S. KINGSHIGHWAY
G. B. FINAZZO J. B. GUTHRIE

Special '35 Buick Tr. Sed., Series 40

'36 Master Chev. Coupe, radio — $475
'36 Plymouth Sedan — $485
'34 Master Chev. Sed., side mounts — $325
'34 Hudson Spt. Coach — $325
'36 Master Chev 4-Door — $495
'35 Olds Tr. Coach — $485
'34 Plymouth Coach — $325
'34 Olds Tr. Sedan — $385
'33 Chev. Coach, trunk — $285
'36 Master Chev. Sed., rad. $550

Special '36 La Salle Tr. Tudor 15,000 Miles

Coupes For Sale

OLDSMOBILE—1936 coupe, 6 cylinder; a bargain for someone. WILLCOCKSON BUICK 3900 WEST PINE. JEfferson 6233

'35 Olds 6 Sport Coupe, today — $525
OLIVER CADILLAC 3501 Washington

'34 Olds 8 Trg. Cpe.; real barg. $365
OLIVER CADILLAC 3501 Washington

OLDS — '29 coupe; perfect runner, $35. 1695 S. Kingshighway.

OLDS—Coupe, late 1935; almost new; $395; terms. 2704 McNair.

'36 Packard, 65c a Day
Coupe; 120; kern gunmetal finish; small mileage; guaranteed; good trade.
MERRY PACKARD, 5802 Delmar.

'33 Pierce Arrow 5-pass. Coupe; heater, radio. **S. SIDE BUICK** 3707 S. GRAND LA. 7602

'32 Plymouth Coupe; here's one at a price. MENDENHALL 2323 Locust **$175**

'33 Plymouth Coupe; rumble; beautiful car — **$235**
FIDELITY, 2740 N. GRAND

PLYMOUTH—'35 coupe; clean; priced to sell; $345. terms.
ROBERTS CHEVROLET, 5877 DELMAR.

PLYMOUTH—Coupe, '35; de luxe model, used very little; cheap; trade or terms. 2819 Gravois.

PLYMOUTH—Coupe, 1935; real beauty; $395; $65 down, $20 monthly; trade. Missouri Motor Corp., 4454 Easton.

PLYMOUTH—Coach, late 1934; perfect condition; $295; terms. 2704 McNair.

PLYMOUTH—'32 coupe, R S, just overhauled; new tires; guaranteed. ST. 3715.

PLYMOUTH—Coupe, 1929; looks and runs good; $25 down. 4411 Easton.

STOCK No. 312
1935 PONTIAC COUPE
6 wheels, turret top, knee action; in first-class condition; a bargain at $445.
DOWNTOWN PONTIAC CO., 824 N. Kingshighway. RO. 6070.

PONTIAC—1936 de luxe coupe; cleanest in city; see to appreciate; $545; $100 down, 2 years balance; trade. City Motors, 4761 Easton.

PONTIAC—Coupe, 1935, a beauty, refinished a lustrous black, A1 shape, $425, $85 down, $4 week.
FRANKLIN FINANCE, 3801 Washington.

PONTIAC—Coupe, 1936; like new; real savings; $565; $85 down, balance two years; trade. Missouri, 4454 Easton.

DEPENDABLE CARS
From a Dependable Co.
At Low Prices

'34 Plymouth 4-Door Sedans.
'34 Plymouth 2-Door Sedans.
'33 Plymouth 4-Door Sedans.
'36 Dodge Coupe, with rumble seat, radio and heater.
'34 Dodge 4-Door Sedan; very clean.
'33 Hupmobile Coupe.
'33 Olds Coach, with trunk; many others

Liberal Trade—Your Terms. See Us Before You Buy.

Rederer Motor Sales, Inc.
3288 S. KINGSHIGHWAY

Coupes For Sale

STUDEBAKER—Coupe, 1930; excellent shape; $110; terms. Reeves, 4464 Easton.

WILLYS—Sport coupe; 1933; excellent condition; tires, paint, motor, seat covers; bargain; $215. 5140 Ridge.

Roadsters For Sale

'30 Buick 6 Roadster
A good running car; bargain, $123.
MacCARTHY FORD, 6153 Delmar

BUICK—Sport roadster, '31, clean as a pin. See this today; terms. 1915 N. Ninth.

CHEVROLET—Coach, 1930, private owner, sell cheap. 4515 Enright. FO. 3476.

CHRYSLER—1932 Royal eight, roadster; very low mileage; $250. 6012 Washington.

FORD ROADSTER—1929; $35. 2204 McLaren.

FORD—Sport roadster; 1930; rumble seat, new tires; $75. 2860 McNair.

FORD—1929 roadster, cheap; A1; also model "T" touring. 4425 Chippewa.

FORD—1931 tudor, perfect condition, $85. 1387 Blackstone.

HUPMOBILE — 1931, 6-cylinder sport roadster; real buy; $95, $35 down. City Motor Sales, 4761 Easton.

LA SALLE—'31 roadster; very sporty; today, $150. 1695 S. Kingshighway.

MOON—Roadster, excellent condition; very cheap. Call WY. 0273 today.

'29 Packard Sport Rdstr.
Rumble seat; spot light; A-1 mechanically; tires and paint good, $138.
MacCARTHY FORD, 6153 Delmar

PACKARD 6—Radio, side mounts, etc.; clean; $79. 2506 B. Jefferson.

'30 Plymouth, $125
Roadster; looks, runs good; terms.
MERRY PACKARD, 5802 Delmar.

Trucks, Trucks, Trucks!

Terms—Trade	Price	Down
'36 CHEV. SHORT	$465	$150
'35 CHEV. PANEL	325	75
'35 CHEV. SHORT	275	75
'34 FORD PANEL	300	75
'33 CHEV.	225	75
'36 CHEV. Sleeper Cab.	465	150

Metzger Auto Sales
3501 S. Kingshighway

TWO 1937 WILLYS DEMONSTRATORS
$560
OLLIE HAUPT, Inc.
3724 S. KINGSHIGHWAY

Sedans For Sale

6 Auburn, $85
Sedan; original good finish; used very little by careful owner; terms.
MERRY PACKARD, 5802 Delmar.

AUBURN SEDAN—1933; from original owner; it's beautiful; only $315.
AMERICAN MOTORS, 4593

USED AUTOMOBILES

Sedans For Sale

'36 Cadillac Touring Sedan; low mileage.

OLIVER CADILLAC 4140 Laclede

1937 Chevrolet Town Sedan, De Luxe and master trunk models. Equipped with radio, heater and defroster. Small mileage. Big saving from regular price.

Warner-Walsh Chevrolet Co.
5148 NATURAL BRIDGE

CHEVROLET—'34 sedan; very good condition; $295; $25 down; $15 per month; also '33 Chevrolet sedan, $20 down, $14 per month. Special this week only.

BARGAIN LOT
1727 S. GRAND, AT DE TONTY.

1937 Chevrolet town sedan, radio, looks and will serve as new. SAVE $100 DOWNTOWN CHEVROLET CO. 2300 Olive

HEWETTE-FORD
'33 CHEVROLET SEDAN. Master Only — $285
7916 N. BROADWAY. Colfax 8300.

1935 Chevrolet town sedan, trunk, an excellent car in A1 condition. $465 DOWNTOWN CHEVROLET CO. 2300 Olive

1935 Chevrolet sedan, Master 4-door, excellent condition in every respect. $465 DOWNTOWN CHEVROLET CO. 2300 Olive

'32 Chevrolet Del. Sedan; here's one at a real price MENDENHALL 2323 Locust $175

WCHEVROLET—'34 sedan, 6 wheels; car like new; also '34 coach. ILLCOCKSON BUICK 3900 WEST PINE. JEfferson 6233

1933 Chevrolet master de luxe sedan, 6 wire wheels; looks and runs like new. $325 DOWNTOWN CHEVROLET CO. 3041 Locust

1936 Chevrolet town sedan, original finish; will serve as a new car. $485 DOWNTOWN CHEVROLET CO. 3041 Locust

'33 Chevrolet Sedan
Cleanest car in town, $245.
FIDELITY 2740 N. GRAND

'37 CHEVROLET DE LUXE
4000 Miles. Private.
1228 CHAMBERS.

CHEVROLET—1935 sedan; like new; must see to appreciate; $395; $75 down, 2 years balance; trade. City Motors, 4761 Easton.

CHEVROLET—1936 Master sedan; used very little; $465; $75 down, 2 years balance; trade. City Motors, 4761 Easton.

CHEVROLET — '35 de luxe sedan; $150 down. South Side Chevrolet, 3663 South Grand, 3620 Gravois.

CHEVROLET—1936 touring sedan; radio, heater, white side wall tires; must sell. 2514 S. Jefferson.

CHEVROLET—Town sedan, '36; very low mileage; will sacrifice; terms; trade. O'CONNELL MOTORS, 6165 Nat. Bridge.

CHEVROLET—1937 de luxe town sedan; maroon; with trunk; 180 miles; $100 off. 2514 S. Jefferson.

CHEVROLET—1936 Master sedan; trunk; heater; $595; $100 down, $25 monthly; trade. Missouri, 4454 Easton.

CHEVROLET—Sedan, '32, refinished, fine condition, $195, $45 down, $3 week. FRANKLIN FINANCE, 3801 Washington.

CHEVROLET—'37 sedan, Master de luxe; 4-door, trunk, Natural Bridge; 3000 miles; trade, terms. 2819 Gravois.

CHEVROLET—'32; perfect; $245; also '32 Ford, $119. 3907 Easton.

CHEVROLET—'37, Master town sedan, $100 off, $210 down. Box N-215, P.-D.

CHEVROLET—'32 sedan; like new; $195; trade; terms. 2860 McNair.

CHEVROLET—Sedan, '36; like new; $485; trade, terms. 2860 McNair.

CHEVROLET—'30 sedan; new paint; A1 shape; $35 down; trade. 4411 Easton.

CHEVROLET—'29 sedan; a real buy; $75; terms; trade. 4411 Easton.

CHEVROLET—Sedan, '30; runs perfect; $95; terms. 2860 McNair.

CHEVROLET—1936 town sedan, good condition, cheap. Otto, 3747 Keokuk.

'35 Chrysler Airflow Sedan
5 passenger; less 9200 actual miles; radio, overdrive. Paint and tires look like new. Upholstery excellent condition. Cost new $1800; our price $895.

MacCARTHY FORD, 6153 Delmar

CHRYSLER — 1937 Royal Touring Sedan; overdrive; built-in trunk; cost $995; our price today $695. $175 down, balance 2 years.
AMERICAN MOTORS, INC., 4593 Easton

'36 Chrysler Touring Sedan; low mileage; very clean.
S. SIDE BUICK 3707 S. GRAND LA. 7602

'31 Chrysler, $150
Sedan; ideal family car at very low price for quick sale; terms.
MERRY PACKARD, 5802 Delmar.

CHRYSLER 6—1936 de luxe sedan; trunk, built-in radio, heater; real beauty, $695. $100 down, balance 2 years; trade. Missouri Motor, 4454 Easton.

CHRYSLER 6—1934 de luxe sedan; really beautiful condition; $395; $65 down, $20 month. Missouri, 4454 Easton.

CHRYSLER 75; A1 sport; radio; $95. 3841 Cook.

CONTINENTAL—1933 sedan; perfect condition; $150. 9th and St. Louis.

DE SOTO—1934 Airflow sedan; like new; $595; trade or appreciate; $75 down, 2 years balance; trade. City Motors, 4761 Easton.

DE SOTO—1935, 6 sedan, sames as new, only $445, $75 down, trade. 4930 Easton.

'34 DE SOTO sedan; radio, etc.; good shape. Barney's, 4415 Manchester.

DE SOTO—De luxe sedan, '34; like new; $345; trade, terms. 2860 McNair.

STOCK No. 365
1936 DODGE TUDOR
Trunk sedan; original blue finish in unusual condition; interior very clean; mechanically sound; this is a real bargain at $595.
DOWNTOWN PONTIAC CO., 824 N. Kingshighway. RO. 6070

C. CHRISTEN PONTIAC CO
'35 DODGE — 4-door touring sedan, side mounts, seat covers; original paint; very clean; must be seen to appreciate. $525.
5856-60 EASTON. EV. 5000
One Block East of Hamilton.

DODGE—1936 de luxe touring sedan; built-in trunk, white wall tires, special chromium wheels; like new; $625; $100 down, 2 years balance; trade. City Motors, 4761 Easton.

'34-'35 Dodge Sedans; original finish; bargains.
S. SIDE BUICK 3707 S. GRAND LA. 7602

DODGE—'35 Sedan; beautiful golden beige finish. Special for today, $485; $100 down, balance 2 years.
AMERICAN MOTORS, 4593 Easton

DODGE—Late '29 sedan, good condition, $65; '29 Ford coupe, $45; '29 Chevrolet coupe, $37.50; '27 Chevrolet coupe, $15. WAtson 4025.

'35 Dodge Del. Sedan, trunk radio, heater. Down $150 MENDENHALL 2323 Locust

DODGE—Sedan, '33; 6 wheels; in perfect condition; $75 down, balance 12 months.
AMERICAN MOTORS, 4593 Easton

DODGE SEDAN—1936; trunk, beautiful condition; sacrifice today; $585; $100 down; trade.
AMERICAN MOTORS, 4593 Easton

DODGE—'31 Sedan; clean.
BRAHM-MITCHELLETTE MOTOR
3537 S. Kingshighway

DODGE—'36 touring sedan; $100 body damaged; runs A1; $395; offer. See at 4175 Gravois.

'35 Dodge Sedan; extra clean — $495
OLIVER CADILLAC 3501 Washington

DODGE—Sedan; like new; 1935; trunk, radio; cheap; trade; terms. 2704 McNair.

DODGE—'36, 4-door de luxe touring sedan, built-in trunk; like new; $535; 2 years on balance. 2819 Gravois.

USED AUTOMOBILES

Sedans For Sale

DODGE—Late 1934 sedan; side mounts; like new; $360; terms. 2704 McNair.

DODGE—'33 sedan, perfect, new tires, trunk, cheap; trade. 2819 Gravois.

DODGE—'33 touring sedan; very special; perfect; $295. 1695 S. Kingshighway.

DODGE—1935 sedan; clean. Orange Front, 2209 Lynch.

DODGE—Sedan, '34; almost new; $325; trade, terms. 2860 McNair.

DODGE—'31; perfect, $139; '31 Ford, $125; terms. 3907 Easton.

DODGE—'37; like new; trunk; private. Terms. 3203 Welsberg dr., Carsonville.

'35 Ford Tudor Sedan
Repossessed; repainted; red wheels; white side wall tires. Seat covers; sacrifice, $387.
MacCARTHY FORD, 6153 Delmar

'35 Ford, $325
Sedan Fordor; very fine condition in everyway, greatest value in town; trade, terms.
MERRY PACKARD, 5802 Delmar.

'36 Ford De Luxe Sedan; heater, spotlight, other extras. MENDENHALL 2323 Locust $495

WFORD—1936 touring sedan; trunk; looks and runs like a new car. ILLCOCKSON BUICK 3900 WEST PINE. JEfferson 6233

FORD—Sedan, 1937 fordor de luxe 85, used; trunk, radio, heater; cost $859; our price $725, $125 down, balance two years; trade. Missouri Motor, 4454 Easton.

'33 Ford De Luxe Sedan; truly a beauty. MENDENHALL 2323 Locust $275

'37 Ford Touring Sedan; low mileage. See this today.
OLIVER CADILLAC 4140 Laclede

FORD—V-8 tudor, '35; 6 months old; perfect; no dealers. 4621 Oldenberg. Call Sunday.

FORD—1931 sedan; de luxe; very good condition; $45 down; trade. Superior, 4411 Easton.

FORD—De luxe sedan; 1935 Fordor; like new; $385; $60 down, $20 monthly; trade. Missouri, 4454 Easton.

FORD—1929 sedan; $65; small down payment will drive it away. 2514 S. Jefferson.

FORD—'34 sedan, heater, $250; '34 coach, $225; '29 Chrysler sedan, $50; '29 Ford coupe, $65. 21st and Market.

FORD—'35 de luxe, good condition, must sell, $285. 3843 Easton.

FORD—'33 fordor; like new; unpaid balance. 1695 S. Kingshighway.

FORD—1929, in good condition, tires and paint, $55. 2213 Madison.

FORD—1930; private. Call after 5 p. m. bargain. WAb. 6348.

FORD—Late 1930, excellent condition, bargain, $115. 2608 Marcus.

HEWETTE-FORD
'31 FRANKLIN SEDAN. Exceptional Bargain — $195
7916 N. BROADWAY. Colfax 8300.

'35 Graham Sedan; clean — $445
OLIVER CADILLAC 4140 Laclede

GRAHAM — 1934, $285; trunk, radio; terms. 3907 Easton.

GRAHAM—1932, de luxe sedan, nice shape, $125, $350 down. 4930 Easton.

HUDSON—4-door sedan, 1935, electric hand; radio; new tires; interior immaculate; real bargain if sold today; terms, trade.
O'CONNELL MOTORS, 3340 S. Jefferson.

HUDSON—'30 sedan; beautiful black; $95; terms. 4464 Easton.

HUDSONS—3 sedans; 6-cylinder; $50 to $150. 1027 Wall st.

'35 La Salle de luxe touring sedan; radio, heater, white side wall tires; excellent condition; low mileage; must sell this week.
WHITE MOTOR, 4151 Forest Park.

LA SALLE—1936 de luxe sedan; trunk; beautiful original throughout; 9000 actual miles; $985, $185 down; trade. Missouri Motor Corporation, 4454 Easton.

'29 LaSalle Sedan with trunk; priced very low. MENDENHALL 2323 Locust $125

'32 La Salle 5 Sedan — $395
OLIVER CADILLAC 3501 Washington

'31 La Salle 5 Sedan, A1 — $175
OLIVER CADILLAC 3501 Washington

LA SALLE—Club sedan; good running condition; bargain; $35. 840 Audubon av. PA. 4781.

'36 La Salle Town Sed., excellent, $895
OLIVER CADILLAC 4140 Laclede

LA SALLE — 1930 sedan; today's special, $85. 1695 S. Kingshighway.

'36 Lincoln-Zephyr Sedan
5 passenger; seat covers; radio; heater; 2 speed Columbia axle; motor, transmission and rear axle in perfect condition; cannot tell from new car. Cost $1525. Save over $500 on this car. Must see to appreciate. A real bargain, $1025.
MacCARTHY FORD, 6153 Delmar

WLINCOLN ZEPHYR — 1936 sedan; low mileage; can't tell fro mnew; special for Sunday, $895. $195 down; 2 years balance.
AMERICAN MOTORS, INC.
4593 Easton. RO. 0735

'34 Lincoln Judkin Sedan; side mounts, trunk. The last word in fine automobiles. Can be bought at fraction of original cost.
MENDENHALL, 2323 Locust.

LINCOLN—'36 Zephyr sedan; 9 months old; same as new; radio and heater; real buy; trade. 1915 N. 9th.

LINCOLN-ZEPHYR—1937 sedan; demonstrator, low mileage, Monarch, Kingshighway, north of Delmar.

MARQUETTE—'30 sedan; very good car; $25 down; trade. 4411 Easton.

'32 Nash, 35c a Day
Sedan, light 4-door; very excellent condition everyway; good trade.
MERRY PACKARD, 5802 Delmar.

'29 Nash, 25c a Day
Sedan; real family car; looks, runs good.
MERRY PACKARD, 5802 Delmar.

'36 Nash Tour. sed.; low mileage, $595
OLIVER CADILLAC 3501 Washington

NASH—Sedan, '29; perfect; new tires; $45 cash. 2860 McNair.

NASH—1930 sedan; side mounts; good transportation; $55. 4761 Easton.

NASH—Sedan; 1931 light six; Philco radio; $145; terms, trade. 4356 Delmar.

NASH—Sedan, '31; owe $40, will trade for smaller car. 4991 Magnolia.

NASH—Small license; 1929; $65. Orange Front, 2209 Lynch.

OLDSMOBILE—1936 sedan; built-in trunk, radio, heater; 12,000 actual miles; looks and runs like new; must see to appreciate; my personal car; terms; trade. Superior, 4411 Easton.

OLDSMOBILE—1936; 6-cylinder touring sedan; built-in trunk, radio, heater; driven very little; $675; $100 down, 2 years balance; trade. City Motors, 4761 Easton.

OLDSMOBILE—Sedan; '33; 4-door sedan; reconditioned, refinished; radio; $65 down, $22.50 month.
AMERICAN MOTORS, 4593 Easton

WOLDSMOBILE — 1935, 6-cylinder sedan; perfect; also 1935 coach. ILLCOCKSON BUICK 3900 WEST PINE. JEfferson 6233

OLDSMOBILE 8 SEDAN — 1936; trunk, heater, etc.; like new; $745; $125 down, trade. Big value.
AMERICAN MOTORS, 4593 Easton

'33 Olds D. L. Sedan; side mounts; built-in trunk. MENDENHALL 2323 Locust $295

'35 Olds Touring Sedan; today, $525
OLIVER CADILLAC 4140 Laclede

OLDSMOBILE 8—1936 de luxe sedan; trunk, heater, chromium wheel bands; real beauty; $595; $100 down, $25 monthly; trade. Missouri Motor, 4454 Easton.

'35 Olds Tour. Sed.; clean; today, $525
OLIVER CADILLAC 3501 Washington

OLDSMOBILE 6—1936 sedan; trunk; real savings; $695; $100 down, balance 2 years; trade. Missouri, 4454 Easton.

OLDSMOBILE 2—1936 de luxe sedan; trunk, radio, heater; real beauty; $725; $100 down; trade. Missouri, 4454 Easton

'36 OLDS sedan; built-in trunk, radio; bargain. Barney's, 4415 Manchester.

OLDS—'36 sedan; like new; $595; trade; terms. 2860 McNair.

USED AUTOMOBILES

Sedans For Sale

1937 Oldsmobiles 6's and 8's
Demonstrators Company Cars
Some have radios, heaters, etc. Low mileage on these cars. Real substantial savings.
New Car Guarantee
TUCKER OLDSMOBILE CO.
3657 GRAVOIS

6 1934 Olds Tg. Sedans 6-8 Cylinder Your Choice $345
These cars in A-1 condition. We invite you to put them through any test you like. All have many such extras as heater, radio, trunk, etc.
FRED F. VINCEL, INC.
3401 WASHINGTON

5 1933 Olds Sedans Your Choice $265
All with de luxe equipment, and in A-1 condition, both mechanically and in appearance—only our tremendous volume of business makes it possible for us to sell these beautiful cars at such ridiculous prices.
FRED F. VINCEL, INC.
3401 WASHINGTON

7 1936 Olds 4-Door and 2-Door Sedans Your Choice $625
Some with trunks — heaters — radio — all with original factory finish. These cars are like new and carry that real Vincel guarantee.
FRED F. VINCEL, INC.
3401 WASHINGTON

OLDSMOBILE—'29 4-door sedan; runs fine; cheap. 3216 Laclede.

OLDS—'31 sedan; beautiful gray finish; $155; terms. Reeves, 4464 Easton.

'37 Packard 6
Trg. Sedan black; driven less than 2500 miles by one owner. Big saving, $150 down or trade.
MERRY PACKARD, 5802 Delmar.

'30 Packard, 30c a Day
Sedan; real family car; quality in every way. Trade.
MERRY PACKARD, 5802 Delmar.

PACKARD—1937, 6-cylinder de luxe sedan; new-car trim; low mileage; $150 down, 2 years balance. City Motor Sales, 4761 Easton.

PACKARD—Club sedan, 1937 Model 120, driven by official, at substantial saving. JIM RYAN, PACKARD DEALER, 7312 Natural Bridge, MU. 5800.

'36 Pack. 120 Trg. Sed.; htr., rad., $795
OLIVER CADILLAC 3501 Washington

PACKARD—1935, 120 sedan, here is a real buy and car is like new; today only $595, $100 down. 4930 Easton.

PACKARD—'33 club sedan, side mounts, perfect; has had one owner; trade, terms. 2819 Gravois.

PIERCE-ARROW—1931; privately owned; must sell. 5110 Easton. RO. 9720.

1933 Plymouth sedan, 4-door, excellent mechanically, a real bargain today. $275 DOWNTOWN CHEVROLET CO. 3041 Locust

1935 Plymouth de luxe 4-door sedan; looks and runs like new; special today only. $425 DOWNTOWN CHEVROLET CO. 3041 Locust

PLYMOUTH—Sedan, 1936; radio, built-in trunk; perfect motor; a sacrifice, $445, $88 down, $4.50 week; trade.
FRANKLIN FINANCE, 3801 Washington.

PLYMOUTH — 1933; dealers invited; $150. North Side Pontiac Co., 4231 N. Grand. CO. 2060.

'32 Plymouth Sedan; new paint; fully guaranteed MENDENHALL 2323 Locust $210

PLYMOUTH—Sedan, 1937 de luxe; built-in trunk; $725, $125 down, balance two years; trade. Missouri Motor Corp., 4454 Easton.

'35 Plymouth Sedan; exceptional bargain $365
FIDELITY, 2740 N. GRAND

PLYMOUTH—Sedan, '35, de luxe, built-in trunk, perfect, priced to sell, trade or terms. 2819 Gravois.

PLYMOUTH—'33 de luxe sedan; looks and runs like new; $60 down; trade. Superior, 4411 Easton.

'35 Plymouth Trg. Sed. See today, $465
OLIVER CADILLAC 4140 Laclede

PLYMOUTH—1936 de luxe sedan with trunk; perfect shape; small down payment. 3962 West Pine.

PLYMOUTH—1936, 4-door sedan, with trunk; very clean; must sell. 2514 S. Jefferson.

PLYMOUTH—Sedan, 1936, same as new, built-in trunk, $525, $100 down. 4930 Easton.

'36 PLYMOUTH sedan, built-in trunk; radio. Barney's, 4415 Manchester.

PLYMOUTH — 1935 de luxe sedan; real buy; $425; $75 down, $20 monthly; trade. Missouri Motor, 4454 Easton.

PLYMOUTH—1935, de luxe sedan, like new, $395, $60 down, trade. 4930 Easton.

PLYMOUTH—1936 sedan; like new; trunk; $550; $85 down, balance 2 years; trade. Missouri, 4454 Easton.

PLYMOUTH—Sedan, '36; like new; $485; also '35 Plymouth sedan, trunk, $395; trade, terms. 2860 McNair.

PLYMOUTH—Sedan; latest 1935; almost new; $385; terms. 2704 McNair.

PLYMOUTH—'35 sedan, 4-door; private; exceptionally clean. 1220 Lafayette.

PLYMOUTH—De luxe sedan, '34; new tires; $325; terms. 2860 McNair.

PLYMOUTH—'31 sedan; like new, special, $95. 1695 S. Kingshighway.

PLYMOUTH—'34 sedan; like new; unpaid balance. 1695 S. Kingshighway.

PLYMOUTH—'36 touring sedan; looks new, perfect; $495. 1695 S. Kingshighway.

'35 PLYMOUTH sedan; built-in trunk. Bargain. Barney's, 4415 Manchester.

PLYMOUTH—1934 de luxe sedan, perfect; $225; terms. 717 S. Vandeventer.

PLYMOUTH—'36 de luxe, will sacrifice, only $395. 3843 Easton.

STOCK No. 376.
1936 PONTIAC 2-DOOR SEDAN
Original black finish, like new; mechanically perfect; interior spotless; this car has Fisher no-draught ventilation and turret top; has had only one previous owner. A bargain today at $565.
DOWNTOWN PONTIAC CO., 824 N. Kingshighway. RO. 6070

C. CHRISTEN PONTIAC CO
'36 PONTIAC—2-door, touring sedan, beautiful original paint; very low mileage; 2 colors to choose from. $695.
5856-60 EASTON. EV. 5000
One Block East of Hamilton.

'35 Pontiac 4-door Sedan; looks and runs like new. NORTH SIDE PONTIAC CO., 4231 N. Grand. COlfax 2060.

PONTIAC—1936 de luxe; almost new; sacrifice; $575. Sunday, 5963 Page.

USED TRUCKS FOR SALE

USED TRUCK SACRIFICE

Inventory must be reduced; our entire stock of used trucks must be sold by July 4th. We have nearly all makes and models including Fords and Chevrolets from $75 up; look at these trucks today; no reasonable offer refused; easy terms.

WHITE MOTOR CO.
4151 FOREST PARK BLVD.

USED AUTOMOBILES

Sedans For Sale

'35-'36 Pontiac Sedans; radio, heater; unusual values.
S. SIDE BUICK 3707 S. GRAND LA. 7602

WPONTIAC—1935 sedan, 6 cylinder; like new; also several others in different models.
ILLCOCKSON BUICK
3900 WEST PINE. JEfferson 6233

PONTIAC — 1937 Touring Sedan; runs and looks like new; cost $1037; our price today, $845; guaranteed; 2 years to pay.
AMERICAN MOTORS, INC., 4593 Easton

'35 Pontiac Sedan; beautiful car — $395
FIDELITY, 2740 N. GRAND

PONTIAC—1934, 4-door sedan, with radio and heater; must sell regardless of price. 2514 S. Jefferson.

PONTIAC 8—1936 de luxe sedan; trunk, built-in radio, heater; real beauty; $695; $100 down, trade. Missouri, 4454 Easton.

PONTIAC—1933 sedan; special today; $245. 1695 S. Kingshighway.

PONTIAC—'35 touring sedan; almost new; sacrifice, $395. 1695 S. Kingshighway.

REO 6—Sedan, 1936 Flying Cloud; radio, heater, trunk; real beauty; $645, $100 down, balance 2 years; trade. Missouri Motor Corp., 4454 Easton.

ROCKNE—'32 sedan; motor overhauled; $195; terms. Reeves, 4464 Easton.

'35 Studebaker Touring Sedan; heater, radio, flexible steering wheel, defroster, trunk, 6 wheels, fender wells; looks like a new car. $495
OLIVER CADILLAC 3501 Washington

Studebaker Commander Sedan; side mounts, trunk; a steal. MENDENHALL 2323 Locust $225

STUDEBAKER — 1936 President sedan, built-in trunk, over drive, here is a wonderful car, $695, $125 down, trade. 4930 Easton.

STUDEBAKER—'33, six, sedan; like new; private party; must sell or trade; $350. PA. 4268W.

STUDEBAKER—Dictator, '35 style; $295; Dodge, '31, $145; 3907 Easton.

STUDEBAKER—1937, radio, overdrive, like new. 3004 Woodson, WAb. 339M.

STUDEBAKER — '30 sedan; very clean; $95; terms; trade. Reeves, 4464 Easton.

TERRAPLANE—Super 1937, royal maroon; trunk, boucle upholstery; new-car guarantee; company official's car; price reduced; trade. E. C. Miller Motor Co., Kingshighway and Shaw. GR. 8076.

TERRAPLANE—1936 custom touring sedan, radio, electric hand, almost new; perfect; sacrifice. 1695 S. Kingshighway.

WILLYS-KNIGHT—'29 sedan; runs, looks good; $27.50. 2700 Gravois.

WILLYS-KNIGHT—Clean, good tires, runs good, $40. 5077 Ridge av.

Touring Cars For Sale

Ford De Luxe Phaeton Touring; like white side walls.
MENDENHALL 2323 Locust $425

PIERCE-ARROW—1931; short-coupled phaeton, radio, paint original, perfect condition; see any time Sunday. 3428 Morganford rd.

STUDEBAKER—Touring, looks and runs very good, $25. 4411 Easton.

Tractors

CHEVROLET—'36 tractor and trailer; cheap; will trade for late model car. 9200 Natural Bridge.

FARMALL TRACTOR—Very latest, like new; bargain. 717 S. Vandeventer.

House and Commercial Trailers Wanted

WANTED—Gilkey folding trailer in first-class condition; state age and lowest price. Harry Bush, Perryville, Mo.

For Sale

For 9 years 100,000 American users have proven the outstanding value of
COVERED WAGON TRAILERS
Starting at $555. Delivered St. Louis, 17'—Fully Equipped.
Special, 2 demonstrators, 1 master and 1 de luxe; bargain prices; also used trailers.
PIONEER TRAILER COACHES, INC.
5885 Delmar Blvd.
Natural Bridge Just West of Kingsh'way
Big Red at Tuxedo,
Webster Groves

Before You Buy, See the
Auto Home Trailer
A Product of the 49th State
Price $395 to $695
Now on Display at:
Con. Loesch Auto Body Co., 3135 Washington; Mendenhall Motor Co., 2315 Locust; Chambers Motor Co., 9015 South Grand; Clifton Heights Motors, Inc., 5970 Southwest.
AVIATION ASSOCIATES, INC., East St. Louis, Ill.

BRAND NEW INDIAN TRAILER
Was $549.00; a great value now at $450.00.
CON LOESCH AUTO BODY CO.
3135 Washington Blvd. JE. 0165.

NEW Covered Wagon trailers at prices greatly reduced; investigate before buying any trailer; spend your vacation and week-ends in a new Covered Wagon, the maximum in outing enjoyment. Wood River Motor Co., Inc., Wood River, Ill. Carter Bros. Motor Co., Inc., Alton, Ill.

NEW INDIANA SCOUT TRAILER.
De Luxe; $495 for quick sale.
USED SILVER DOME TRAILER.
De Luxe; was $1020; sacrifice price, $600; like new. RE. 4364.
TRAILER HOME RENTAL & SALES CO.

AUTOMOBILE TRANSPORT — Without tractor, contract optional; reasonable. WEstmore 5812.

AUTO BAGGAGE TRAILER—1000-lb. capacity. REpublic 0049.

AUTO TRAILER—2-wheel; $10. Apply 2253 Missouri.

CALIFORNIA COACH — Factory built, completely appointed; '37 tag; must sell today; sacrifice. Sinclair Station, 9100 Manchester.

COVERED WAGON—1937, 16-foot Master Model, de luxe equipped, used 2½ months, like new. 1331 N. Kingsland.

COVERED WAGON—Located Hanley-Forsythe service station; equipped.

FREUHAUF—Trailer, 18-fot, semi-refrigerators, newly painted, good rubber; bargain. Call GRand 4061.

HANDIEST all purpose trailer on the market. **WILLCOCKSON MOTORS, 3900 WEST PINE. JE. 6230.**

HAYES—All-steel house and business trailers; see the 3 specials today; also Hayes steel chassis at a bargain; 1936 Covered Wagon cheap. Donnelly Auto Co., 2217 Locust — Hayes distributors. Open evenings and Sunday.

HOUSE TRAILER—Screens, bed, stove and water tank; $200. CO. 1858W. 5307 N. Broadway.

HOUSE TRAILER—Streamlined; sell or trade. 5146A Ridge.

MULLINS RED CAP TRAILERS. $137.50.
WILLCOXEN MOTORS,
3900 West Pine. JEfferson 6230.

SCHULT HOUSE TRAILER—1937; used few months; latest features; priced right. 4728 Thrush av.

TRAILER—2-wheel, all steel; 50 cu. ft. capacity, weight 800 lbs.; extra tire suitable camp equipment or baggage. Phone RE. 0635 for appointment.

TRAILER—Zagelmeyer folding; sleeps 4; cabinets, icebox; going at $70. 6540 Clayton rd., west of Skinker.

USED AUTOMOBILES

House and Commercial Trailers

TRAILER—24-ft. van; all steel; almost new; will sell balance due; best bargain in city.
FEDERAL TRUCK, 4022 W. PINE.

TRAILERS — 2-wheel, open and closed bodies, 4x6. 3553 S. Jefferson.

TRAILERS—Trailer chassis, boat trailers; $10 up or made to order. 6407 Wells.

TRAILERS—For rent or sale; late 1936 covered wagon. EV. 9546.

TRAILERS—Furnished; small house; cheap for cash. 4870 Easton.

WHITEHEAD & KALES 3-car auto transport trailer; fully equipped; real bargain. BARNEY'S, 4415 Manchester.

Auto Bodies For Sale

STAKE BODY—6x7, cheap, 613 Cass.

Chassis For Sale

CHEVROLET CHASSIS—With cab, 1935; price right; terms. 3114 Cass.

Accessories, Parts—For Sale

AUTOMOBILE PARTS—1 B. K. booster; 1936 Chevrolet cab; 2 heavy duty trailer axles with wheels; one radiator for large truck; Waukesha 6-cylinder motor; 4 solid rubber tires; one 8.25x20 Firestone. Call Monday, 956 Hodiamont.

TIRES—750x18; 5 tubes and '30 model Packard, wire wheels, cheap. 3845 Easton.

TIRES FOR SALE

TIRES—Two 6.50x19 6-ply Davis De Luxe never used. 2824 Blair. CE. 0259.

U. S. ROYAL—Four 7.00x16, A1 condition, bargain. 4814 Page.

USED TRUCKS FOR SALE

OUT THEY GO!
Diamond T's, 3; long and short bases; late models; bargain for quick sale.
Chevrolet, '34; hydraulic dump body; splendid condition; cheap.
Federal '34; long base; overhauled; guaranteed.
Chevrolet '30; dump body; only $99.
Dodge '34; short base; $200.
Macks; two; long base; real bargains.
Chevrolet, '34; ice and coal body; $295.
Many Other Bargains.
Easy Terms. Open Sunday.
FEDERAL TRUCK, 4022 WEST PINE.

'36 Autocar, 2½-ton tractor.
'36 Studebaker, 1½-ton, 157-in. w. b.
'36 Studebaker, 2-ton tractor.
'34 Chevrolet, 1-ton, 131-in. w. b.
'34 Chevrolet, 1½-ton, 157-in. w. b.
'31 International A-6, 170-in. w. b.
'30 Chevrolet with coal body.
'29 Ford with coal body.
Many others.
TERMS. TRADE
Autocar, 2740 Locust

FISHEL AUTO SALES
'37 Chevrolet; 1½-ton, duels — $595
'36 Chevrolet, 1½-ton, duals — 345
'34 Indiana, duals — 345
'34 Dodge, duals — 195
'31 Ford, duals — 135
G. M. C. 1½-ton — 65
Many other dumps, panels, pickups, stakes, etc.; terms. 4163 MANCHESTER. Trade.

CHEVROLET—'34 ½-ton panel — $345
'34 Dodge 2-ton chassis and cab — 245
'34 Ford 4-seas. delivery — 295
'35 International ½-ton panel — 440
'34 Chevrolet ½-ton canopy — 335
'33 International ½-ton panel — 295
'36 Chevrolet 157 dual — 500
'35 Dodge 162 dual — 425
'35 Ford V8 sedan delivery — 380
'34 Chevrolet sedan delivery — 335
'33 Dodge panel — 275
'32 Chevrolet; dual, dump body and hoist — 250

Warner-Walsh Chevrolet Co.
5148 NATURAL BRIDGE

TRUCK HEADQUARTERS
BEST BARGAINS IN TOWN
Chevrolets, Fords, 1936 to 1929 models; dumps, stakes, coals, pickups; all styles; short and long bases; duals, terms, trade.
Barney's, 4415 Manchester

'37 BUICK SPECIAL 41
Sedan Truck; 4000 Miles; $825
3631 EASTON

Chevrolet Truck Bargains
'33 Chevrolet, 1½-ton long base duals-$140
'34 Chevrolet, 1½-ton short base; canopy and tire body — 195
BOND MOTORS, 3645 CHIPPEWA.

CHEVROLET—'36 truck with body; ideal coal truck; very good at $445; also '35 panel delivery; A1; we will trade. Special this week only.

BARGAIN LOT
1727 S. GRAND, AT DE TONTY.

Chev. 1½-Ton Panel
1933; insulated body; completely reconditioned and refinished; guaranteed OK; $295, $95 down.
BILGERE CHEVROLET 2849 N. Grand

'33 Chevrolet Panel
One-half ton delivery; new paint; motor in excellent condition. $215.
MacCARTHY FORD, 6153 Delmar

CHEVROLET HYD. DUMP
1934 1½-ton; 10-ply duals; 2-yard St. Paul hoist; refinished and ready for work.
BILGERE CHEVROLET 2849 N. Grand

1929 Chevrolet 1½-ton truck, ice and coal body; an exceptional value. $75 DOWNTOWN CHEVROLET CO. 3041 Locust

CHEVROLET—'36 pickup; original paint; A1 condition; very cheap; $395.

BARGAIN LOT
1727 S. GRAND, AT DE TONTY.

1931 Chevrolet sedan delivery; new top; refinished; will serve as new. $165 DOWNTOWN CHEVROLET CO. 2300 Olive

1936 Chevrolet 1½-ton trucks; duals; chassis and cab; 6 to select from. $445 DOWNTOWN CHEVROLET CO. 2300 Olive

'35 CHEVROLET TRUCK, $435. Hydraulic dump body; smooth running motor; 6 good tires.
HARDY CHEVROLET, 5616 GRAVOIS.

'37 CHEVROLET TRUCK
Hydraulic dump body, 10-ply tires; 6-inch rims; new car guarantee.
HARDY CHEVROLET, 5616 GRAVOIS.

CHEVROLET—'36 truck; practically new, large open body and cab; real bargain; terms, trade.
ROBERTS CHEVROLET, 5877 DELMAR.

CHEVROLET—'36 pickup, $295. terms, trade.
WELFARE FINANCE CO., 1029 N. Grand

CHEVROLET—Dump truck, '33; hydraulic hoist; good tires; ready for use; priced at $345; terms. 2819 Gravois.

'33 CHEVROLET TRUCK, $175
Stake body; dual wheels; good tires.
HARDY CHEVROLET, 5616 GRAVOIS.

'35 CHEVROLET TRUCK, $300
Motor completely overhauled; like new.
HARDY CHEVROLET, 5616 GRAVOIS.

CHEVROLET—Late '35 truck; new hydraulic dump, duals; ready for work; trade; terms. 1915 N. 9th.

CHEVROLET—Painter's truck, equipped with ladder rack; 1936 model; 7000 miles; bargain. Rhodes, FL. 0470.

CHEVROLET—'36 pickup, a real bargain, $395; terms.
ROBERTS CHEVROLET, 5877 DELMAR.

CHEVROLET — '34 truck, 1½-ton, short wheelbase; chassis and cab; $250; terms, trade. Welfare, 1029 N. Grand.

CHEVROLET—1936, long wheel base, 32x 6 heavy duty tires; perfect; bargain; terms. 717 S. Vandeventer.

CHEVROLET—'35 pickup, in perfect shape, trade, terms. 2700 Gravois.

LOANS ON AUTOMOBILES

BEFORE MAKING A LOAN
BUYING A CAR OR REFINANCING
On Your
AUTOMOBILE
Call
GARFIELD 4496
FOR OUR LOW RATES
PROMPT SERVICE, NO EMBARRASSING INVESTIGATION, COURTEOUS TREATMENT ALWAYS.
FREE PARKING, 10 NORTH FOURTH ST.
AUTOMOBILE BONDING CO.
824 PIERCE BLDG. 112 N. FOURTH ST.

AUTO LOANS
"HERE IS HOW YOU CAN REPAY"

$ 25 Loan	$ 1.00 Monthly
$ 75 Loan	$ 3.00 Monthly
$100 Loan	$ 4.00 Monthly
$200 Loan	$ 8.00 Monthly
$300 Loan	$12.00 Monthly
$400 Loan	$16.00 Monthly

Balance Payable in One Year
Notes Refinanced. Get More Cash Out Your Payments in Half

WE MAKE OUT-OF-TOWN LOANS IN MISSOURI AND ILLINOIS
UNITED AUTO FINANCE CORP.
1701 S. Broadway. CHestnut 6533
Open Mon., Thurs. & Sat. Until 9 P. M.

USED TRUCKS FOR SALE

100 USED TRUCKS
Smart Truck Buyers Come Here First
For Clean Reconditioned Units and Values Not Found Elsewhere.
½-TON PANELS-PICKUPS.
'34 Dodge De Luxe panel — —$250
'34 Ford Standard panel — — 225
'31 Model A Ford sc. delivery — 125
'35 Dodge pickup; clean — — 375
'34 Chev. pickup — — — 275
1½-TON.
'35 D. T. 220s—32x6 duals — — 395
'34 Chev. 121 w

ANIMALS FOR SALE

Dogs and Cats For Sale

DAY AND NIGHT DOG—Reasonable price, D. C. Boland, Eureka, Mo.

DOBERMAN PINCHER—Pedigreed, $65; good watch dog. 2820 N. Taylor.

DOG SUPPLIES — Foods, remedies, accessories, large selections. Free Pet Book. Wholesale and retail. We ship everywhere. Pet Shops, 31st and Olive.

DOG SUPPLIES—If it is for your dog, we have it. Plegge's Pet Shop, 5173 Easton at Union.

FOX TERRIER—Puppies, brick residence, Tesson Ferry and Schisler rds., 5 miles south of Affton.

FOX TERRIER PUPS—Real toys; also 5-lb. male at stud. 5579 Clements.

FOX TERRIER PUPPIES—4661 Oldenburg.

WILL give away nice fox terrier dog. Call CLayton 41M.

GREAT DANE—Good watch dog; 9 months old. 7566 Folk. ST. 3706.

GREAT DANES—Reasonable. J. Munzlinger, Kennerly rd., Sappington, Mo.

KERRY BLUE TERRIER PUPPIES — Reasonable. Woo-Pang Kennels, Troy, Ill.

PEKINGESE—Male, Black Mask, nine months; Chanswa strain. LA. 7546, 3440 Kosciusko.

PEKINGESE—Closing out, imported champion stock; $9 up. EV. 1917.

PEKINGESE—Males, pedigreed; one black one. 4902 Aldine.

PERSIAN KITTENS — Beautiful prize stock; housebroke; must sell. 2820 S. Compton, 1st floor north.

PERSIAN KITTENS—7151 Wellington ct. Hiland 6372.

POINTER—3 years old; hunted 2 years; $25. 3957 Forest Park. JE. 2268.

POMERANIAN PUPPIES—Pedigreed; reasonable. 5856 Pershing. PA. 1376.

POMERANIAN PUPPY — 7 weeks old; male. 2924 Chippewa, 3d east. Sunday.

PUPPIES—Most of breeds, 50 select from; priced to sell. Puppy Land, 3111 Olive.

RUSSIAN WOLFHOUND PUPPIES—Champion stock. WYdown 0281.

SIAMESE KITTENS—Pedigreed; cheap. 6032 S. Kingshighway.

SCOTTY PUPS—Male, pedigreed, will register; $35. 1640 High School. WEbster 3281W.

SCOTTIE—Pedigreed; stud service, boarding, stripping. Ulrich Kennels, 3520 Brown rd., north St. Charles rd. WAb. 901.

SCOTTIES, IRISH TERRIER PUPS—Also 9 months black cocker, registered stock; excellent type. KI. 1027M.

SCOTTIE PUPPIES — Black, pedigreed, Mrs. Arivello, 4542A Gibson, JE. 7153.

SCOTTIE — Pedigreed male, reasonable, 4228 California.

SPRINGER SPANIEL PUPS—2 females; beauties; at $10. 1929 Forest.

TINY TOY FOX TERRIERS—Real beauties. PR. 9995. 2611 S. Broadway.

WIRE-HAIRED PUPPIES — Attractive, well-bred; reasonable. 3818 West Pine.

Dogs Boarded

LARGE, shady, separate runs; 3 miles north airport on 140. Dr. Bauer, AT. 794.

DOGS BOARDED—Special care; day, week or month. EV. 1917.

DOGS BOARDED—Given personal care. Mrs. Corey, 2014 Laclede rd. HI. 5950.

Dog Clipping

DOG CLIPPING—By experts. 3922 N. 23d st. Call COlfax 5857W.

DOG CLIPPING done at any time. 4331 N. Broadway.

Rabbits and Pet Stock

SELLING OUT meat rabbits and hutches, 2916 Mullanphy.

POULTRY, BIRDS

POULTRY AND BIRDS WANTED

CANARIES—Wanted for cash; also Parokeets, parrots, etc., from everywhere. Pet Shops, 31st and Olive.

POULTRY & BIRDS FOR SALE

Baby Chicks for Sale

ATTENTION POULTRY RAISERS

Buttermilk Chick Mash — $2.95 per 100
Cracked Corn (clean) — $2.60 per 100
Hen Feed (hygrade) — $2.60 per 100
Laying Mash (hygrade) — $2.60 per 100
Free Poultry Supply Catalogue.
ATLAS FEED & SEED CO.
2645-51 Chouteau — PROspect 7849.

BRED-TO-LAY CHICKS

1500 big-type white leghorn, 2 weeks old, "unsexed," $4.95; pullets, $12.50 and cockerels, $3.50 per 100; also 5000 reds, rocks, anconas, giants and wyandotte, $3.90 per 100 up; turkeys, 25c; ducklings, 14c. Illmo, 6th and Converse, East St. Louis, Ill.

BWD CHICKS—Mo. Broiler Co., 622 McKinley, Kirkwood at loop. KI. 1262W.

CHICKS—Now and all summer. Heidel, 3940 North Market.

CHICKS — Ducklings, turkeys, Henzler's, Jefferson Barracks. WAtson 4372.

RHODE ISLAND RED CHICKS—White Rock chicks. 8800 Jennings rd.

Pigeons and Pet Birds For Sale

BIRD SEED

HYGRADE FRESH MIXED, 12 LBS., $1
ATLAS FEED & SEED CO.,
2645-51 CHOUTEAU AV. PROspect 7849.

BIRDS—New and different ones can be found here; largest selections. Pet Shop, 3101 Olive.

CANARIES—French blues; also blue and whites; males, $5.95; females, $1.95. Solid whites, males $6.95; females $2.50. English females $2.50. Border fancies, females $1.50; cinnamons females $1.00; roller chopper and combination females, 85c. All these fine for breeding stock, year old. Hundreds and hundreds of canaries on hand, most all kinds. Also linnets, mules, finches, thrushes, parokeets, many different kinds. Love birds, etc. Cages, pet supplies of every description, wholesale and retail. We ship everywhere. National Pet, 31st and Olive.

CANARIES—1937 hatch; one young canary, pkg. bird seed, pkg. sand, bird book, bottle song restorer, cuttle bone and holder, health bird bell. All 7 items including canary with written guarantee for 98c; out of town add 50c for packaging. Pet Shop, 3101 Olive.

CANARIES—And all kinds of birds, cages and supplies, large selection, low price. Central Bird Store, 515 Franklin av.

CANARIES—Radio warblers, choppers, rollers, Hartz Mountains, Real singers with written guarantee. 3101 Olive.

CANARIES—Real singers, cages, 90c; supplies and foods of all kinds. Plegge's, Pet Shop, 5173 Easton at Union.

CANARY—Singers, $2.50; mated pairs; hens, 4546 McMillan. FO. 3424.

FARROTS — Large selections, young ones also talkers. 31st and Olive.

FARROTS—Excellent talkers. Central Bird Store, 515 Franklin.

Poultry Supplies For Sale

BROODERS—Used, starting and finishing batteries. Heidel, 3940 North Market.

Ducks, Turkeys, Etc., For Sale

DUCKLINGS and eggs. Valentine's, on Gravois at Sappington.

AQUARIUMS, FISH, ETC.

SWORDTAILS—Moons, all colors; 5c up; plants free. 21 N. Boyle. JE. 6410.

TROPICAL FISH—Imported Japanese and domestic goldfish for outdoor pools; "TROPICALA," the mating fish; food for tropicals; also hatchery style goldfish food; weather fish, scavengers for aquariums. Brower's Hatchery, 521 Greeley, Webster Groves, Mo. Open every day.

TROPICAL FISH—Large assortment, different kinds. Aquariums, most all sizes. Large selections. Fish foods. Aquarium supplies. Goldfish, from smallest sizes to largest fountain fish. Thousands on hand. Wholesale and retail. Special prices in quantities. Water hyacinths, 5c each, 45c dozen. Water plants, many different kinds for aquariums and pools. We ship everywhere. Pet Shops, 31st and Olive.

VISIT my hatchery and see first successful breeding of angel fish in St. Louis, water lilies, hyacinth, other plants, gold fish, all sizes; moons, swordtails, $1 per doz., reduced prices on all aquariums, daphnia. Vick's Aquarium, 7248 Gravois.

TROPICAL FISH—Free catalogue; 6½-gallon aquariums, $2; 3-gallon, $1; 15-gallon, $3. Zebras, $1 dozen. Beldt's, 2141 Crescent, Wellston.

TUMBLERS, fantails, homers, runts, bantams. 6702 Smiley. HI. 3954.

MOONS, swordtails, young, 25c dozen; used aquarium. 4252 Maryland.

YOU WILL FIND the largest and finest selection of real imported Japanese Fantails, Calicos, Moors, Lionheads and large goldfish, for outdoor pools, at the Central Bird Store, 515 Franklin av.

SMALL LOAN COMPANIES

NO MORTGAGES!
Borrow here on —
JUST A PLAIN NOTE
NO ENDORSERS OR WAGE ASSIGNMENTS REQUIRED

Single or Married, Borrow Here on Just Your Plain Note or Any Other Loan Plan Desired. Stop in, Write, or Phone for Full Particulars
* 2½% Monthly Interest on Balances

COMMONWEALTH LOAN CO.
1887 — Fifty Years of Service — 1937
ONLY COMPANY IN ST. LOUIS WITH 7 OFFICES

NORTH
*2809 N. Grand Blvd. JEff. 2627
WELLSTON
*6200 Easton Ave. MUlberry 4770
DOWNTOWN
*1024 Ambassador Bldg. GA. 3861
GRANITE CITY
SOUTH
*3115 South Grand — LA. 2606
UNIVERSITY CITY
*6609 Delmar Blvd. — CA. 1385
EAST ST. LOUIS
201 Murphy Bldg. — EAst 848
1314 Niedringhaus Ave. — Tri-City 2164
UNDER STATE SUPERVISION

Loans on Your Signature
$20 to $300
No Endorsers—Loans Made Same Day You Apply
Loans to Single People and Married Couples on Furniture, Autos or Plain Note—Up to 20 Months to Repay
2½% Monthly on Unpaid Balances Only—No Notary Fees Charged
HOUSEHOLD FINANCE CORPORATION
NEW OFFICE: 3548 South Grand
3rd floor (Corner Grand & Gravois) Telephone, GRand 3021
3 OTHER OFFICES
1951 Railway Exchange Bldg. Over Famous Barr — CEntral 7321
404 Missouri Theatre Building 634 N. Grand — JEfferson 5300
909 Ambassador Theatre Building 7th & Locust Streets — GArfield 2650
Tune in EDGAR A. GUEST, "It Can Be Done!" Tuesday Eve. 6:30 KWK

SIGNATURE LOANS
Friendly Loan Service Since 1919
Private Consultation Rooms
Also furniture, automobile or co-maker loans up to $300
USE OUR 24 MONTHS BUDGET LOAN PLAN
3½% per month on unpaid balance only. Come in or call us today
CITIZENS
Mortgage & Securities Co.
329 Arcade Bldg. MAin 0268
Take West Elevator

SMALL LOAN COMPANIES

QUICK PRIVATE LOANS
• When you need extra cash, use our simple borrowing plan. We'll lend you the money quickly without notifying friends, relatives or your employer. All you need is to be able to make small regular payments that will not strain your pocketbook.
ABC Loans—All Plans
• Interest 2½% on unpaid monthly balance.
• DOWNTOWN OFFICE— 9th and Olive, 215 Frisco Bldg. Phone GA. 4567
• WELLSTON OFFICE— 6201A Easton Ave., Cor. Irving Ave. Phone MU. 1000
• EAST ST. LOUIS OFFICE— 344 Missouri Ave. EAst 471.
PERSONAL FINANCE CO.

$10 to $300 CASH
FOR IMMEDIATE NEEDS
ON YOUR OWN SIGNATURE
—or Electric Refrigerator, Radio, Piano, Gas or Electric Range, Washing Machine or any complete room of Furniture.
2½% Per month on Unpaid Balance
AUTO LOANS MADE
PEOPLE'S FINANCE CO.
7170 Manchester Ave. — PHONE HILAND 0880
Over Peoples Bank

MONEY LOANED ON DIAMONDS
FURNITURE—
SINGLE SIGNATURE OR CO-MAKER LOANS
2½% ON UNPAID MONTHLY BALANCE
GRAVOIS LOAN CO.
3612 GRAVOIS AVE.
LACLEDE 3916

$25 to $300
1—On Furniture
2—On Plain Note
3—On Endorsers
4—On Autos
(No Auto Insurance Required.)
2½ pct. a Month on Unpaid Balance. Loans Also Made in All Suburbs and Nearby Towns
Phone, Write or Call at Our Office. Established 1897
STATE FINANCE CO.
Room 305, 705 Olive St. Bldg. CH. 7024.
N. W. Corner 7th & Olive.
MONEY TO LOAN—Clothing, jewelry, radio or anything. 4111 Finney.

BOATS AND MOTORS WANTED

ROWBOAT—Also two-wheel box trailer. Box N-238, Post-Dispatch.

BOATS AND MOTORS FOR SALE

THEY ARE HERE!
THE NEW 1937 ALL-STAR
JOHNSON SEA HORSE OUTBOARD MOTORS
Alternate-firing motors that will troll, with full-pivot reverse underwater exhaust, propeller protection, clutch, cowling, ready-pull starter. Never before has a motor had all these features combined. You must see them. Demonstrations any time.
Rebuilt Motors, Motors for Rent.
OUTBOARD SPECIALISTS
RALPH G. SCHMITT & CO.
1211 S. Vandeventer. FRanklin 8349.

Flood Relief Outboard Motors
ALL LATE MODELS
Eltos, Evinrudes, Neptunes, 4 to 22 horsepower. Exceptional bargains while they last.
RALPH G. SCHMITT & CO., Outboard Specialists.
1211 S. Vandeventer. FR. 8349.
BOATS—Motors and supplies, St. Louis Boat & Motor Co., foot of Delmar.

BOATS AND MOTORS FOR SALE

Flood Relief Outboard Motors
ALL LATE MODELS
Eltos, Evinrudes, Neptunes, 4 to 22 horsepower. Exceptional bargains while they last.
RALPH G. SCHMITT & CO., Outboard Specialists.
1211 S. Vandeventer. FR. 8349.

BOAT—16-foot and 14-HP Evinrude motor, $75. See between 9 and 12 a. m. 1227 S. Vandeventer. FR. 8350.

BOAT—18-foot family, with Star motor; $40 takes all. WAb. 399W.

BOAT—16-ft. hull, 6 place, 40 h. p. Evenrude; take $200 and canoe. LA. 4806.

CABIN CRUISER—30-foot, complete; 17-ft. mahogany runabout complete; 18-ft. skiff and trailer. East Grand Boatyard, foot East Grand.

CABIN CRUISER—Completely overhauled, in A1 condition; guaranteed; fully equipped. HI. 1762 for demonstration, before 2 p. m. Sunday.

CABIN CRUISER—30 ft., complete, $150. M. R. Herr, 6003 W. Main st., Belleville, Ill.

CANOE, paddles, sailing rig, camping outfit, $50 cash. 1857 A. Russell.

CANOE—Old Town, 18-foot; good condition, $29. RI. 6494.

CANOE—Arrowhead; 17-foot; $30. 4216 Virginia.

CANOE—15 ft., Old Town, good condition, $24. Hendricks, GArfield 8381.

CRUISER—42-foot; Mallard; most convenient and cheapest. North Shore Docks.

JOHNSON—Twin cylinder outboard motor; perfect; cheap. 4415 Manchester.

DOUBLE CABIN BOAT—35-foot, fully equipped; must be seen to be appreciated; a beauty. Box W-178, Post-Dis.

FISHING BOAT—14-foot, cypress, with paddle and rack. 6908 Gravois. FL. 9611.

FISHING BOAT—14-foot, cypress, with paddle and rack. 6908 Gravois. FL. 9611.

HOUSEBOAT—36'x9'; with paddle wheel; made trip to Bagnell Dam, 1935. B. H. Hoff, R. 3, Box 962, at North Shore Harbor.

HYDROPLANE—Fast; and 4-cylinder outboard; complete outfit; make offer. 6314 Natural Bridge.

INBOARD MOTOR BOAT—22 feet, with hard rubber tired trailer, bargain. KI. 1751.

JOHNSON SEAHORSE—Mod. P, 24 horsepower; like new. 8733 Burton, Overland.

JOHNSON OUTBOARD—24 Thompson boat, 4957 Leahy. Call Sunday.

METAL BOAT, TRAILER and fishing outfit, $35. 2320 Spencer, Overland.

MOTOR—And boat, $30. 3246 Lucas and Hunt road.

OUTBOARD MOTOR—Johnson, 16 h. p., and boat; perfect; cost $530; sell $100. CAbany 2461R. 6421 Lenox, Wellston, Mo.

OUTBOARD MOTOR—32 h. p., 4-cylinder, super Elto; will trade. 4374 Washington.

PACKARD ENGINE—1930; 8 cylinder, $50; also 24-foot steel hull, $200. Wharf and Barton sts.

PISTONS—Cylinder grinding and alloy pistons; all models. Ballak, 1115 Chestnut.

RUNABOUT—20-foot; fast, like new. See at Tony's Ferry. 7000 North.

RUNABOUT—18 ft., V-8, sell or trade. CO. 5226W.

SMALL inboard runabout, with full equipment and trailer; reasonable; will demonstrate. MU. 7448.

STEP BOAT—1 13½-foot Century, 1 26-foot inboard. 4863 Lee. CO. 3588.

THOMPSON—14-ft. boat and Johnson "24" motor in first-class condition; can be seen at North Shore Boat Harbor, 9400 Riverview drive.

FOR YOUR BOAT supplies see Webb Hardware Co., 806 N. Broadway.

4 NEW 18' Inboard Hulls, $150 each. Must be sold this week. St. Louis Boat & Motor, 710 N. Wharf. GA. 9043.

RADIO

Wanted

CASH PAID for radio apparatus. Radio Market, 1516 Market.

For Sale

AUTO RADIOS—New 6-tubes, $15; used —sets, $5 4440 Chippewa. RI. 4446.

CONSOLE RADIO—7-tube, cheap. 4159 Lafayette av. Call Sunday a. m. only.

RADIOS—25; electric sets, all makes; need room; all sizes and models; $3 and $4. HOLLAND, 1633 S. Broadway.

RADIO

For Sale

AT COST and BELOW
Pre-Inventory Sale of New—Used and Floor Sample RADIOS
MUST BE MOVED AT ONCE

Typical Values		Formerly	Sale Price
RCA VICTOR,	12 tubes	$153.75	$39.00
Philco,	11 tubes	$ 99.50	$24.95
Philco,	4 tubes	$ 20.00	$11.95
Stromberg-Carlson,		$ 69.50	$39.95
Stromberg-Carlson,		$127.50	$19.95

Convenient Terms
Small Carrying Charge
BALDWIN PIANO CO.
1111 Olive — Open Evenings



AT MY HOME
Having Small Expense and Overhead
YOU'LL FIND MANY GOOD BARGAINS
$5, $7, $8, $9, $11
Open Any Time — 2847 Lafayette

RADIOS—Kadette, $7.25; RCA 18, $9.50; Brunswick, $16.50. 4867 San Francisco. EVergreen 4237.

USED RADIO PARTS for any make radio. 2400 Cass. Garfield 8187.

MUSICAL

MUSICAL WANTED

CELLO Wtd.—A good one. Call Monday, 5819 Easton.

PIANO Wtd.—Given for church purposes. PA. 1316.

MUSICAL FOR SALE

Musical Employment

Accordion Teacher
Man for full-time employment; opportunity for advancement to Supervisor of large music school. State age, experience, etc.
BOX E-114, POST-DISPATCH

BAND MUSIC—Cheap; marches and overtures. 2311 N. Market. CE. 1949.

GIRL to play piano and sing; steady employment; call at once. 4404 Olive.

Musical Instruction

FRANK SNIPES, 4017 ASHLAND
Another La Pieno Artist Special Vacation Offer
For Beginners



Est. 24 Years
PIANO-ACCORDION Complete With
Instruction Book, Music Stand, Case,
52 Private, Individual Lessons.
All for $1.25 Per Week
La PIENO ACCORDION SCHOOL
3175 S. GRAND

TRY our 50c lessons, any instrument. Gibson, Hampton and Lisette.

Tuning and Repairing

EXPERT piano tuning, $1.50, repairing at half price, 35 years' experience; work guaranteed. Riverside 3833J.

PIANO TUNING, $2; repairing, reasonable; guaranteed; conscientious service. M. Feldman, 5016A Oleatha. FL. 4040.

PIANO TUNED—$1.50; guaranteed; 22 years with Beyer & Son. RO. 3816.

Instruments For Sale

LARK Guitars, Banjos Mandolins
NATIONAL Spanish or Electric Hawaiian Guitars and Amplifiers. Radios; Tubes; Electric Fans.
NEW GUITARS, $7.00
Terms—$1.00 Per Week and Up
Old Instruments Traded In
STAFFELBACH & DUFFY, 918 Franklin

$1.25 Per Week, includes both Accordion and private lessons by expert teachers. Open 9 P. M. WURLITZER, 1006 Pine St.

NEW piano accordion, with case, book and complete course of lessons, $19.50. LUDWIG MUSIC HOUSE, 709 PINE.

ACCORDION—Full size 120-bass professional model; modern design; celluloid grill; very little used; pupil forced to sell, will take 48-bass in trade. Herget Accordion Studio, 3946 S. Broadway.

ACCORDION, $35; 120 base; cost $250. Thuner, 3844 S. Broadway.

ACCORDION—$300 Galanti; bargain; or will swap. 2423 N. 15th st.

BASS FIDDLE—New, $79.50; P. A. Systems, $39.00 complete. Newell, 1627 S. Broadway.

BASS VIOLIN—Floor sample, $67.50; clarinet, Boehm, $23.75; cornet, Conn, $27.50; drum outfit, $29.50; slide trombone, $15; guitar, $4.95. LUDWIG MUSIC HOUSE, 709 PINE.

BASS VIOLIN, $35; drum outfits, $15. PLACHT BROS., 615 Pine.

MARTIN guitars, mandolin and ukes; the world's best; see them before you buy; old instruments taken in as part payment. NEWELL MUSIC CO. 1627 S. BROADWAY.

PIPE ORGAN—Like new; electric action, with console can be seen and played; sacrifice. Tricity 947W.

VIOLIN—Fine; bow, case; $50; violin, bow, case, $15; Victrola, records, music cabinet; reasonable. PR. 3949.

VIOLIN—Between 150 and 160 years old; according to records; a "Stradivari." Box J-106, Post-Dispatch.

VIOLIN—Valuable, old instrument. 2842 Knox Court.

VIOLIN—Old, rare; left by estate; call Sunday morning. 4605 Page.

Pianos and Organs for Sale

BABY GRAND—Used, apartment size; formerly $695; will sacrifice for $195; terms. Open evenings. Wurlitzer, 1006 Olive st.

STEINWAY GRAND—Like new; $475. Steinbach, 3736 Cote Brilliante.

WURLITZER—Automatic player piano; coin operated; real buy. Apply 4615 Delmar. CO. 9007.

BABY GRAND, $75; cost $700; like new. Thuner, 3844 S. Broadway.

PIANOS UPRIGHTS AND PLAYERS, $12 to $35
SLOAN'S, 1167 HODIAMONT.

PIANO—Upright; like new; medium size; bargain. Inspected, 3645 Arkansas.

PIANO—Thelbes cabinet grand; excellent condition; reasonable. 6220 Virginia.

PIANO—Upright player, cheap. 5270 Genevieve. EV. 3155.

PIANO—Kimball, upright; excellent condition; $30. 4479 Pershing.

STUDIO UPRIGHT—Like new; bargain. KIESELHORST, 5851 Easton. Open eves.

USED UPRIGHT PIANO—And 55 lessons at $1.25 per week. Open evenings. Wurlitzer, 1006 Olive.

UPRIGHT PLAYER—Good condition; reasonable. MU. 0764, evening.

UPRIGHT piano; Stoddard; $10. MU. 3206.

UPRIGHT, $10; studio spinett; cheap. Thuner, 3844 S. Broadway.

HOUSEHOLD GOODS FOR SALE

VANDERVOORT'S Trade-In Store
NEW AND USED HOME FURNISHINGS
112 North 12th Blvd. — Opposite Plaza

REAL BARGAINS IN NEW FLOOR SAMPLES— RECONDITIONED FURNITURE

Rollaway Folding Beds, now for — $3.95
New Pull-Up Chairs, each priced, $3.95
New Fiddle-Back Windsor Chairs — $1.95
Rebuilt Vacuum Cleaners, each — $9.75
2-Pc. Floor Sample Living-Room Set, $39.50
Unfinished Drop-Leaf Tables, each, $3.95
Unfinished Chairs, each now at — 98c
New 3-Pc. Maple Sunroom Suites, $29.50
New Solid Oak Breakfast Sets at $14.75
New 5-Pc. Maple Dinette Set for $29.50
New 9-Pc. Duncan Phyfe Dining Set, $109.50
Vanity Benches, choice at only — $2.95
3-Pc. Walnut Bedroom Sets, ea. at $39.50
3-Pc. Maple Bedroom Sets, priced $49.50
New Innerspring Mattresses, each $12.50
4-Poster Beds, walnut finish, for $6.75
Large Dresser Mirrors, priced each $2.95
Floor Sample Bed-Living-Room Set, $49.50
New Throw Rugs, in 24x42-inch size, 98c
4-Pc. Windsor Sunroom Set now at $29.50
4-Pc. Wicker Sunroom Set, priced at $19.75
Day Beds, outstanding values, each $2.95
Library Tables, good choice at only $1.95
Wheel Chair, very specially priced, $14.95
New Studio Couch, priced only — $9.75
Mahogany Bookcase and Desk at $4.95
Chaise Longue, very smart style, $4.95
Used 5-Pc. Breakfast Set, priced, $9.75
Solid Oak 8-Pc. Dining-Room Set, $19.75
8-Pc. Walnut Dining-Room Set for $32.50
Metal Lockers, roomy and strong, $4.95
Tapestry Love Seat, grand value, $19.75
Maple Love Seat, outstanding at $12.50
3-Pc. Decorated Bedroom Set for $19.75
Attractive Walnut Dressing Table, $4.95
2 Box Springs in 3x6 ft. size, each, $9.75
Used Chifforobe, now special at — $7.50
New, Resilient Feather Pillows, pr., $1.49
2-Pc. Overstuffed Living-Room Set, $9.75
Beautiful Hall Chair, good buy at $9.75
Lounging Chair and Ottoman, both, $7.50
Several Used Rugs, in good order, $7.50
9'x21 Broadloom, in blue-green, for $29.50
137 Yds. Taupe Carpet, now for, yd. $1.25
5-Pc. Bridge Sets, outstanding buys, $4.95
2-Pc. Kroehler Bed-Living-Room Set $39.50
Used Ice Boxes, priced as low as $1.95
Used Gas Ranges, big bargains, only $4.95

Refrigerator Bargains
New and Used Models
$149.50 Westinghouse 'Econ. Six,' $119.50
$199.50 Leonard; 5 cu. ft. size for $109.50
$229.50 Grunow; 6 cu. ft. size for $169.50
$198.00 Sparton; 8 cu. ft. size at $129.50
Norge Double-Door Cabinet, as is — $20.00
Kelvinator; 5 cu. ft., as is, for — $15.00

EASY TERMS* OPEN NIGHTS
*Small Carrying Charge

CAN YOU BEAT THESE PRICES?

LIVING SUITES, New, sample — $24 ?
BEDROOM SUITES, 3-piece; new — $29 ?
Studio Couches, Twin beds — $16.95 ?
BREAKFAST SETS, New; 5-piece — $6.50 ?
3 ROOM DELUXE OUTFIT — $119 ?
Kitchen Chairs — 69c ?
9x12 Lino. Cut Rugs $2.75
Yard Goods, Sq. Yd., 25c
GAS RANGES, Table top — $22
UTIL. CABINETS, Large size — $1.95
9x12 VELVETTE Rugs — $7
Kit. Cabinets, new, $12.95
OPEN TILL 9 P. M.
PALLO & SONS, Inc., 2921 OLIVE

Antiques

PUBLIC AUCTION.
ANTIQUES
Entire stock; McGuire's Antique Shop, Highway 61, 1½ miles south of Imperial, Mo., Sat., June 26, 1937, beginning at 10 a. m.

ANTIQUE marble mantels, iron garden tables; glass, china. 3635 Laclede av.

ANTIQUE SOFA—Rose back. 703 North Church road, Fayette, Mo.

CHESTS — Cherry, walnut; mahogany dresser; colored and pattern glass; week days only. 2714 Big Bend.

DUNCAN PHYFE TABLE — Rosewood chairs, Italian console, rococo chairs. Oriental rugs; fine collection. 3918A Arsenal.

DINING ROOM SUITE—From Vanderbilt collection; rare silver service. Mrs. H. A. Pagenkoph, 209 Club Drive, San Antonio, Tex.

SEWING MACHINES

LIFETIME COLLECTION—1000 Indian relics, beaded work, pottery, stuffed birds, horns; must sell, all or part. 2413 N. Broadway.

BARGAINS in Singer home and factory machines, including portable and console electric. 4629 Easton.

BARGAINS IN DROPHEADS — ELECTRICS; NEW OR USED. 2903 CHEROKEE.

SINGER 66—Electric, motor, cheap. PR. 5624.

SINGERS—Rebuilt, $5, $10, $15, electrics, repairing. 3773 West Florissant.

WILCOX & GIBBS electric machine, $30. SMOLEN. 4629 Easton.

AUTOMATIC REFRIGERATORS

COPELAND REFRIGERATOR—Airplane fan, cheap. 909A Benton.

COPELAND—5½ ft., condition OK., $29. UNIVERSAL, 1011 Olive, open nights.

Crosley Refrigerator, $57
ELECTRIC RANGES $57
NO MONEY DOWN
NATIONAL FURN., 2554 N. Grand

CROSLEY — Kelvinator, Norge, Gibson, Leonard, Universal, Copeland; priced from $29.75; guaranteed
MISSOURI, 2009 Delmar.

$5 Down buys a new 1937 Electrolux or Crosley Refrigerator; liberal trade-in allowance. Other standard makes. KORNBLUM, 4510 Easton. Open Nites.

ELECTRIC REFRIGERATORS—New 6½ cubic feet, $99.95; used refrigerators, Kelvinator, Copeland and others, $30 up. Economy Appliance Co., 3824 S. Broadway.

ELECTRIC REFRIGERATORS — Rebuilt, perfect; save 20 to 45 per cent; icebox units, separate cabinets, 919 Chouteau.

ELECTROLUX—8 cu. ft., connected. See operating, $40. CO. 6921.

ELECTRIC REFRIGERATOR — Reasonable. 4015 Magnolia.

ELECTROLUX—6-ft. $44; 7-ft., $59. A1 condition. UNIVERSAL, 1011 Olive.

FRIGIDAIRE — Kelvinator, Westinghouse, General Electric, Norge, Grunow. Cold-spot, others, low as $45; floor samples; reconditioned, guaranteed.
GAERTNER ELECTRIC, 3521 N. Grand.

FRIGIDAIRE—Kelvinator, used, $45 up; Grunow, Crosley, floor samples; units, $29.50; motors cheap. See us for real bargains. Lemske, 138 W. Lockwood. Open Sunday morning and evenings.

KELVINATOR—Porcelain; mechanically perfect; excellent condition; bargain, for cash. 3936 Washington.

KELVINATOR—6-ft.; porcelain, $69.50; terms. Alderson Furn., 2546 N. Grand.

KELVINATOR—All porcelain; family size, $69.50; other bargains. 4119 Gravois.

FRIGIDAIRE—Double door, like new; cost $750; sacrifice, $175. 4263 Olive.

FRIGIDAIRE—KELVINATORS, OTHERS, $27.50 UP. PARSONS, 5179 EASTON.

AUTOMATIC REFRIGERATORS

ELECTRIC REFRIGERATOR BARGAINS
$5.00 DOWN DELIVERS
1—Apex 5 cu. ft., as is — $29.75
1—Universal, 8 cu. ft., guaranteed — $69.50
1—Gibson, 7 cu. ft., guaranteed — $79.50
1—Sparton, 5 cu. ft. — $69.50
1—Crosley floor sample, 5-year warranty — $99.50
1—1936 Westinghouse, 6 cu. ft., all porcelain, 5-year warranty, $158.00
1—Electrolux floor sample, $149.00
SPECIALTY FURN. CO.
1017 FRANKLIN
Easy Terms — Open Nights

REPOSSESSED
REFRIGERATORS
KELVINATOR — $69.50
KELVINATOR — $79.50
KELVINATOR — $89.50
GIBSON — $69.50
COPELAND — $89.50
NEW NORGE SPECIAL — $129.50
WASHERS
MAY TAG, EASY, ABC, NORGE
$10—$15—$20 UP
HOLLAND
1633 S. BROADWAY

FRIGIDAIRE—Large 12 ft., like new, all porcelain, a beauty; make offer. Lemcke, 138 W. Lockwood, Webster. Open Sunday morning, evenings. WEb. 3889.

FRIGIDAIRE—Porcelain, in and out, like like new, $59.50; Copeland, $39.50; 6-ft. Gibson, $37.50; many others. 2304 North Market.

FRIGIDAIRE—9 cubic feet; first-class condition. 3406 S. Jefferson.

GIBSON—4.7 cu. ft., like new, $59. UNIVERSAL, 1011 Olive, open nights.

GRUNOW—1937 model 68W; slightly damaged; value $254.50; sell $189.50. Showboat, 3004 S. Jefferson.

KELVINATOR Beverage Cooler, 1936 model, was $149.50, now $99.50. Leaver Appliance, 4353 Warne.

KELVINATOR — Good condition, $25. Dieckgrafe, 1434 Hodiamont.

KELVINATOR refrigerator, $39.50; guaranteed. Show Boat, 3004 S. Jefferson.

KELVINATOR—Perfect condition, private, reasonable. 4642 Newberry ter.

KELVINATOR — GOOD CONDITION, CHEAP. 1314 CLARA.

LEONARD—Small size; sell cheap. 5725 Delmar.

LEONARD—New, 1936 sample. $59. UNIVERSAL, 1011 Olive. Open nights.

MAJESTIC—$15; needs slight repairs. RI. 2484. Dealer.

MAJESTIC—$15; needs slight repairs. RI. 2484. Dealer.

NORGE—New, 1936; family size, $98. UNIVERSAL, 1011 Olive, 15c per day.

WESTINGHOUSE—New 1937, 5-ft., $126. UNIVERSAL, 1011 Olive. 15c per day.

ELECTRIC REFRIGERATORS — Several new floor samples, 4 cu. ft. and 6 cu. ft., at a very low price; trade in your old refrigerator. FR. 4044.

SOUTH END HARDWARE, 2861 Gravois.

ALL PORCELAIN NORGE, 6 CU. FT., $179.50. HOLLAND, 1633 SO. BROADWAY.

REFRIGERATOR—Norge electric, reasonable. FL. 3516.

HOUSEHOLD GOODS WANTED

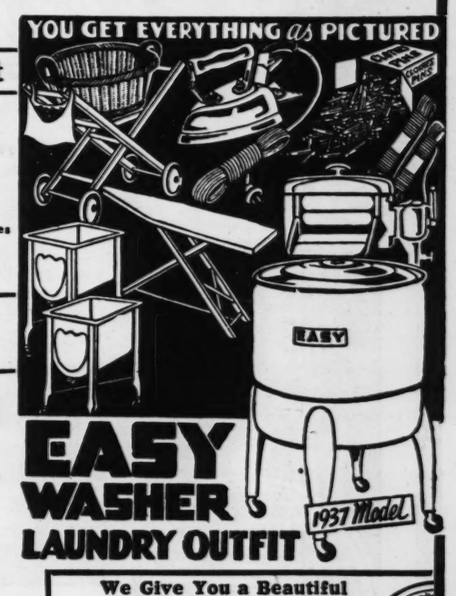
ANTIQUE Wtd.—Colored hob-nail. Box E-122, Post-Dispatch.

CASH for furniture, apartments, stoves; anywhere. RILEY, GRAND 0033.

FURNITURE Wtd.—Cash or will exchange for moving. Gibbons, FR. 9997.

HOUSEHOLD GOODS FOR SALE

Goldman Bros.—Open Nights Until 9
A Guaranteed Value!
"Complete" Home Laundry Outfit
NEW 1937 **EASY** ELECTRIC WASHER
With Complete Outfit!
• 1937 Easy Washer • Ironing Board • Laundry Car • 100 Clothes Pins • Large Wash Basket
• 2 Drain Tubs • 100-Ft. Clothes Line • Electric Iron • Electric Cord



ALL WEEK AT GOLDMAN BROS.
$59.50 Complete
VERY EASY TERMS!
NO CASH DOWN!
EASY WASHER LAUNDRY OUTFIT
1937 Model



We Give You a Beautiful Real China Dinner Set **FREE!** With Your Purchase of $10 Or Over; Cash or Credit!



GOLDMAN BROS
1102-08 OLIVE ST. .... ST. LOUIS
Small Carrying Charge for Deferred Payments

HOUSEHOLD GOODS WANTED

Need Furniture Badly
High prices paid for used furniture. No lot too large or small. CALL US.
GArfield 6228
Sunday and Evenings Call CAbany 5294.

Furniture Wanted Badly
All Kinds, Contents, Flats, Dwellings
Desks and Office Fixtures
MOUND CITY, CH. 5394

CASH TOP PRICES PAID
Wanted badly, all kinds furniture, contents flats, dwellings, offices. Prompt service.
SCHOBER, CH. 4889

FR. 9202 For quick sale, high prices for furniture, stoves, rugs.

BRASCH, INC. — 2618 Franklin

HIGH Prices for Furniture, Stoves, Rugs, etc. For Quick Cash Sale, Call FRANKLIN 8277

ALL KINDS FURNITURE WANTED FOR CASH OR IN EXCHANGE FOR MOVING. CALL ANY TIME, FO. 6219.

ACE buys furniture, large or small lots; exchange moving. EV. 8168.

STOVES—Rugs, books, furniture, any amount, anywhere. ROsedale 8866.

CASH Paid for Used Furniture, Rugs, contents dwellings. PA. 0172J

ANTIQUES Wtd.—Coins, books, stamps, gl

TERMS as low as CASH

Open Eves. to 9 P. M.
"Quality Electrical Goods Since 1886"

Brandt's

ELECTRICITY IS CHEAP IN ST. LOUIS

Monday Thrift Sale!

OPEN 8:30 TO 5 O'CLOCK EVENINGS

904 PINE



Trade in Your Old Washer on a Westinghouse

DETATCHABLE TABLE TOP TO FIT

LARGE SIZE DRAIN TUBS

- Porcelain Corrugated Tub
- Lovell Balloon Wringer
- Sealed in Oil Gear Case
- Powerful ¼ H. P. Motor

IRON

Westinghouse NEW MODEL G-3 ELECTRIC WASHER

Including Double Drain Tubs, Detachable Table Top and Westinghouse Electric Iron

Regular Price Complete $60

ON SALE Monday $39

$1 DOWN carrying charge — LONG TERMS

SATISFACTION GUARANTEED
Choose any Washer. If not satisfied we will exchange it for another make within 30 days.

complete Home Laundry outfit

GENERAL ELECTRIC WASHER

Factory Close-Outs
New, in their original crates

Original Price Washer, Ironer and Two Tubs $109

ON SALE Monday $59



COMPLETE

Thor ELECTRIC IRONER

TWO DRAIN TUBS

Trade in YOUR OLD Washer

$1 DOWN Carrying Charge — LONG TERMS

Bargains in Our Used Department

Maytag Aluminum Tub—Model 80 $29

$1 DOWN Carrying Charge — EASY TERMS

EASY No. H Model $18

Thor No. 2 $19

OK by Brandt Electric Company GUARANTEED 1 YEAR

*Maytag Model 80 Every Washer GUARANTEED

REBUILT EUREKA

The FAMOUS GRAND PRIZE MODEL

6-Time Winner of Grand Prize in Competition With Other Makes

$12.95 FULL CASH PRICE

EASY TERMS ARRANGED*

COMPLETE With Attachments



BE SURE TO BRING THIS AD

*Carrying Charge.

1-YEAR GUARANTEE Just as if you had paid the original price of $45

Save UP TO $50

1937 Model Floor Sample

ELECTRIC REFRIGERATORS

1 of each model
22 Models to Select From

HOTPOINT
STEWART-WARNER
CROSLEY
LEONARD
DAYTON

Long Easy Terms Arranged



ELECTRICITY Is Cheap in St. Louis

Brandt's 904 PINE

THE ELECTRICAL DEPARTMENT STORE
20,000 SQ. FT. OF FLOOR SPACE DEVOTED
Exclusively to Sales and Service of Electrical Appliances

Open Eves. to 9

OPEN EVERY NITE TILL 9

PEOPLES OUTFITTING CO.
1130 OLIVE ST.
Corner of Alley

EASY TERMS
LIBERAL TRADE-IN ALLOWANCES

SENSATIONAL SAVINGS on FURNITURE

IT'S EASY TO PAY THE PEOPLES' WAY

Complete BEDROOM OUTFIT Including Rug $39.50	Complete Living-Room OUTFIT Including Rug $39.50	New 5-Piece BREAKFAST SETS As Low as $9.95	ELECTRIC Refrigerators As Low as $79.50	STUDIO COUCHES $17.50 Values $11.95
9x12 Felt-Base LINOLEUM RUGS $3.15	3-Piece Bed Outfits New Bed, Spring and Mattress $12.95	AXMINSTER RUG, 9x12 $17.95 Lino, Sq. Yd., 29c	Cedar Chests As Low as $9.95 CHIFFOROBES $11.95	GAS RANGES Low as $19.75 Combination Ranges $39.75
CHAIR BARGAINS! Lounge Chairs with Ottomans — $17.95 Pull-Up Chairs low as $4.89 Rockers, as low as — $3.25	Occasional Tables — $3.95 Coffee Tables — $3.95 End Tables — 89c Magazine Racks — 98c	Complete KITCHEN OUTFIT Including Rug and Stove $42.95	Used ELECTRIC WASHERS As Low as $19.75	INNERSPRING MATTRESSES As Low as $8.95

PHONE CEntral 2404

VERY SPECIAL THIS WEEK ONLY

Ice Boxes, as low as	$4.95
Gas Ranges, as low as	$4.95
2-Pc. Bed-Davenport Suite, makes full-size bed	$14.95
2-Pc. Cane End Living-Room Suite	$11.95
Davenettes, as low as	$3.00
Day Beds, as low as	$3.95

DAU EXCHANGE STORE
We Give Eagle Stamps
2021 CASS AVE.

BEDROOM SUITES $25
Original value $100. 3-Pc.; Walnut Finish. Many Suites to select from.

MOUND CITY FURNITURE
★ Open Nights ★ 1928-30 Franklin 2000-10 Delmar — Cash or Credit

REMOVAL SALE
DISCOUNTS UP TO 33⅓%
ENTIRE STOCK PRICED TO SELL—NO EXCEPTIONS
MUST CLEAN HOUSE
After 30 Years in One Location
PROSSER'S
NEW AND USED FURNITURE
3220 Olive

AUCTION
Furniture and Household Goods
MONDAY June 21st, 10:30 A. M.
MOUND CITY
2000-10 Delmar Bl.

Furniture Auction
2007-17 DELMAR BL.
TUESDAY, 10:30 A. M.
MISSOURI FURNITURE AUCTION
CEntral 2572—GArfield 6228

MONDAY! AT MANNE'S

28 ONLY! FACTORY-TO-YOU BUYS!

BRAND-NEW Manne-Made 3 Pc. Bed-Davenport SUITES!

$38



Davenport Pulls Out to FULL-SIZE Bed!

Style, comfort, value! Full-size bed-davenport, choice of either large club or lounge chair, and the big ottoman — ALL for only $38. Limited quantities —so we advise early selection Monday!

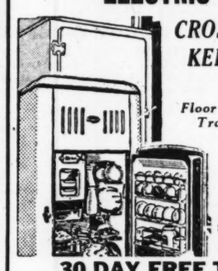
ONLY $1 A WEEK!

GIGANTIC SALE of Nationally-Known ELECTRIC REFRIGERATORS

CROSLEY-FRIGIDAIRE-LEONARD KELVINATOR-COPELAND-Etc.

5 Ft., 6 Ft., 7 Ft. Sizes!

Floor Samples! Trade-Ins!



TAKE YOUR CHOICE!

$66

Every one in perfect mechanical condition! Be early Monday!

$1 A WEEK!

30 DAY FREE TRIAL in Your Home!

3-ROOM Outfits!

60 Pieces!

$99

Living-Room, Bedroom and Dinette or Kitchen!

47 RUGS

9x12 SIZE

½ Price

Used in floor displays.

DRASTIC Clearance Of Floor Samples

$ 1.49 Steamer Chairs, With Arms	89c
10-Inch Oscillating Electric Fan	$ 3.95
$ 49.00 Eureka Cleaner, Rebuilt	$ 9.80
$ 49.50 Vanity, Drastically Cut to	$14.50
3-Pc. Bedroom Suite, a Real Buy at	$29.50
$ 89.00 2-Pc. Living Room Suite	$34.50
$119.00 2-Pc. Living Room Suite	$49.50
$149.00 2-Pc. Living Room Suite	$69.50
$198.00 2-Pc. Living Room Suite	$89.50

Many Other Items Priced for Quick Selling!

Some pieces are marred, scratched or slightly soiled. Savings definitely limited to quantities on hand. All sales final! No exchanges. No refunds. No. C. O. D. orders. Come early!

MANNE'S
MANUFACTURERS 5615 DELMAR BLVD. RETAILERS
Builders of Better Furniture Since 1895

Free Taxi Service CAb. 6500
No Obligation to Buy!
open till 9 p. m.

NO PARKING RESTRICTIONS

Low Carrying Charge

COMPLETE HOME OUTFIT $133

SMALL DOWN PAYMENT • No Carrying Charge

ALL THESE EXTRA Nothing Else To Buy!

- RADIO • DISHES • SILVERWARE
- UTENSIL SET • COOKING SET
- SHEETS • PILLOW CASES
- TABLE CLOTHS • NAPKINS
- PILLOWS



VERY EASY TERMS OPEN EVERY NIGHT

Biedermans EXCHANGE STORE
OPPOSITE MAIN STORE
814 FRANKLIN AVE.

GAS RANGE — "Estate," 8-burner, with pastry and bake oven; suitable for large family or small restaurant. SOUTH END HARDWARE, 2861 Gravois. PR. 4041.

GAS RANGES, Q. M., Lorain, $8.75 KORNBLUM, 4510 Easton.

GAS STOVE—White; reasonable. 4980 Columbia av.

GAS Ranges, $5 up; combination, $10. SLOAN'S, 1167 HODIAMONT.

GAS RANGE—Dining suite, rugs, beds, dressers, Kimball upright. 5167 Enright.

GAS RANGES—$109.50 value, while they last, $79.50. 7240 Manchester.

GAS RANGE—Norge; new sample, $38. Universal, 1011 Olive. Open nights.

GAS RANGE—Star; table top, like new. 6115A Clayton. FE. 0156, Monday.

GAS RANGES—As low as $3. Wagner's, 201 S. Jefferson.

GAS STOVE—Cabinet radio, chairs, dressing stable, chiffonier. Bargains. ST. 2807

GAS STOVES—Day-beds, sunroom sets, carpets. Branscome, 5370 Pershing.

GAS STOVE—New $109 Norge, $69.50. HOLLAND, 1633 S. Broadway.

GAS STOVE—$15. 116 W. Marceau. RI. 1327J.

GASOLINE RANGES

Two only—American kitchennook instant lighting; one-half off regular price. Windhorst, 3341 Market Street.

GENERAL ELECTRIC refrigerator, Hot Point range, radio, vacuum, washer, tan; positively sacrifice; guaranteed. 1507 Cass.

G. E. ELECTRIC RANGE—Bargain. 4336 Laclede. FR. 5616.

HERRICK ICEBOX—Glass lined, 100 lbs; good condition; reasonable. 3232 Lafayette.

HOOSIER CABINET—And presser; good condition; reasonable. 3606 Montana.

ICEBOXES—Odd pieces in kitchen, bedroom, dining-room and living-room furniture; other household bargains. GRAVOIS FURNITURE CO., 2301 Gravois.

ICEBOXES—Used, $1 and up. SHOWBOAT RADIO, 3004 S. Jefferson.

ICE BOX—Stone lined; washing machine; cheap. MU. 7637.

ICEBOX—High chair, cots, dresser, cupboard; reasonable. MU. 0657.

ICE BOX—Cabinet radio, living room set. 2523 Arlington.

KELVINATOR—Good; guarantee; $39.50. Call Sunday till 1 p. m.; week days after 5 p. m. 3404 Cambridge, Maplewood.

KELVINATOR—6-foot, porcelain; Electro Chef range; breakfast set; cheap. LA. 5155.

LINO RUGS—Extra quality, $2.65. Wagner's, 201 S. Jefferson.

LIVING-ROOM suite, bedroom furniture, glassware, oil and water color paintings; Oriental rug, bronze and marble statuary, desks, mirrors, console table, sunroom set, odd chairs, poker table. CH. 4046. FL. 9841. RO. 1013.

LIVING, dining, kitchen and bedroom furniture, cheap. 8840 Romona, Carondelet.

LIVING-ROOM SUITES, $20.00-$35.00. GIBBONS, 3917 Washington.

LIVING ROOM—Suite, 3-piece velour; cheap. 6425 Clayton rd., 1st west.

LIVING-ROOM SUITE—4-piece, unique; tapestry upholstered. 5622 Vivian.

LIVING SUITE — Washers, Singer sewing machine; bargain. 1109 Salisbury.

LIVING ROOM SUITE—Mohair, 2-piece, $10. General, 2900 S. Jefferson.

LIVING-ROOM SETS, $12 to $50. SLOAN'S, 1167 Hodiamont.

MAYTAGS—Floor demonstrators, regular $109.50, now $79.50. Reden Electric Co., 7240 Manchester Sunday, 10 a. m. to 6 p. m.

NEW gun type oil burner; used 4 months, very cheap; private party. Box E-217, Post-Dispatch.

NORGE FLOOR SAMPLES
NINE 1936 MODELS
All sizes at Savings up to $59.90.
REDEN ELECTRIC, 7240 Manchester. Open Sunday, 10 a. m. to 6 p. m.

NORGE REFRIGERATOR—Magic Chef gas range; living room suite; Maytag washing machine; ¾ bed, etc.; like new; reasonable. 5202A East Palm st.

NORGE REFRIGERATOR, Hawkeye picnic basket, ice container, porch awning 95x97", gas laundry stove. 4720 Westminster.

NURSERY FURNITURE — Painted and hand-decorated, bed, 2 chests, toy box. ST. 1656, Sunday; evenings.

OIL RANGES, $24.50
New Florence 5-Burner; bargain. KORNBLUM, 4510 Easton. Open Nites.

QUICK MEAL—Blue enamel, Loraine regulator, excellent condition; reasonable; also doll buggy and house. 128 West Cedar, Webster.

RANGE—Quick Meal, $10. 14 Arundel place.

REFRIGERATOR—Perfect condition; $35. 4334 Maryland av.

RUGS—Hundreds of all kinds, cleaned and sized. Aalco, 3432 Lindell. Open Monday, Wednesday, Friday, 8:30 p. m.

RUGS—3, beautiful, 9x12, like new, $15 each; taken on trade. City Motors, 4761 Easton av.

9x12 ART SQUARES CONGO-LINO $2.95
KORNBLUM, 4510 Easton. Open Nites.

RUGS—Radio, kitchen furniture; leaving city; bargain. Hiland 0993.

RUG — And pad, $10; in good condition; kitchen clock. 5564A Page.

RUG—9x12 Axminster; icebox, walnut secretary, etc. FO. 9005.

RUG—14x10½; green, etc. CAbany 3894J.

RUGS—2, 9x12; nearly new; also china cabinet. RIv. 7900J.

RUG—Lovely new Mohawk, latest pattern, $24. Dealer, 3500 California.

SIMMONS BABY BED—High chair, icebox, $10. EVergreen 3895.

USED FURNITURE—Call before noon Sunday or Monday. 4980 Tholozan.

VACUUM—Eureka; attachments; sacrifice, $7. Davies Co., FOrest 7230.

VACUUM CLEANER—Used little; perfect. 4867 San Francisco. EV. 4237; dealer.

WASHER BARGAINS
New 1937 Maytag, Easy, Thor Washers. KORNBLUM, 4570 Easton. Open Nites.

WASHERS—Apex, $6; Prima, $6; ABC, $8. "1900," $8; Whirlpool, $12; Easy, $12; G. E., $14; Haag, $14; Maytag, $20; Prima Spinner, $49. 4119 Gravois.

WASHER—Maytag, aluminum tub; a bargain. 4867 San Francisco. EV. 4237; dealer.

WASHERS, Maytag aluminum tub, $25. Others $10 up. SLOAN'S, 1167 HODIAMONT.

WASHERS — Maytag, Easy, ABC, Thor, $15 up. Gaertner, 3521 N. Grand. FREE HOME DEMONSTRATION.

WASHER—Thor, floor sample, like new. General, 2900 S. Jefferson.

WASHER—Maytag, demonstrator, $39.50; like new. Alderson Furn., 2546 N. Grand.

WASHING MACHINE—Painter's ladder. CAbany 8078R.

2-PIECE OVERSTUFFED—1 studio couch, 1 gas range, 1 Simplex mangle, 2 rugs, 1 dining room set, 1 Johnson floor waxer, lot of dishes to be sold for hauling and storage charges. Reith Moving Co., 3908 S. Broadway.

3 ROOMS furniture, stoves, radio, cheap; leaving city. 4605 Easton.

DRAMA

PART SEVEN

THE MARCH OF FASHION

By Sylvia Stiles

USUALLY when the calendar indicates the twentieth of June, summer wardrobes begin to look a little jaded because of too much exposure to wilting weather. Not so this year with temperatures below normal averages and a rain cape the best bet in the way of an accessory.

So the evening frocks that dare to brave the elements for roof garden or country club dancing and the afternoon dresses that venture to garden parties (especially numerous this season) look as crisp and fresh as though the wearers hadn't purchased them weeks ago. It is a lucky break of fashion that brilliant colors happen to be popular too because it takes gayety of fabric, footwear and millinery to help us through the weather hazards.

The brilliance of summer hues impresses the fashion observer along with toeless sandals, very wide-brimmed hats that frequently are flower trimmed and large flower prints used both for frocks and accessories. Interesting also and encouraging, too, is the attention which women are giving now to the details of a costume.

—o-o—

The clubwomen had a "dress-up" party Wednesday afternoon which gave an inkling of what active matrons prefer in summer attire. Planned originally as a garden party, but transferred indoors to the Monday Club of Webster Groves, this party, arranged for the benefit of the Eighth District of the Missouri Federation, brought out long dresses and picture hats as well as more tailored costumes.

—o-o—

● NOTEWORTHY among the attractive ensembles was that of Mrs. Joseph T. Davis, one of the state chairmen who was an honorary hostess. This was an orchid-tinted lace frock of the shirtwaist type having a floor length skirt over a rose pink slip. Her wide-brimmed hat and her pumps were white and she wore a tiny corsage of white rosebuds.

Another floor length dress of the shirtwaist type was of navy linen printed in white and collared with white pique. This was the choice of Mrs. E. J. Heiligers, whose wide-brimmed hat was of starched white linen and whose accessories also were white.

—o-o—

Among other hostesses and assistants in floor-length dresses were Mrs. Foster Brown, whose black marquisette frock had a tailored neckline tied at the front, butterfly sleeves attached with rows of tucking, falling below the elbows, and a sash combining flag blue and salmon pink taffeta; and Mrs. Forrest Hemker in a becoming crepe frock of aqua blue, its bolero jacket fastened high at the neckline and its contrasting sash of dusty pink and wine crepe a most effective accent.

—o-o—

● MRS. JASPER BLACKBURN, who had planned to entertain the clubwomen in her garden until the weather man ordered otherwise, was beautifully dressed in a cape costume of black net striped with white. The street length frock was of the shirtwaist type. It was collared with white waffle pique and fastened with novelty red, white and black buttons. The skirt pleats showed the effectiveness of the stripes well placed together. The hip length cape of the printed net had a black yoke. Mrs. Blackburn's medium brimmed black straw hat was banded with glistening white and had two white metal wings posed at the front.

—o-o—

PLAYING BRIDGE at another garden party in the county on a recent afternoon were several smartly attired St. Louisans. There was Mrs. Fred Hoffmann, for example, in a costume illustrating some of the leading points of summer fashion. Her sheer crepe frock of a very light gray tone was splashed with flower clusters having a dominance of blue and deep rose. The blouse was shirred at the center front from the V-neckline to the waist and sleeves were similarly adorned on the top of the arm. A heading of the fabric was caught in the shirring to give a graceful and flattering finish to the drapery. The skirt was gored for hemline fullness. A wide-brimmed baku hat of bright blue had multicolored flowers forming the top of the crown. Sandals and bag exactly matched the hat in color.

In the same party was Mrs. Roy Bischoff, whose frock was of the new satin-finished printed faille, the all-over pattern of red and blue practically covering its white back-

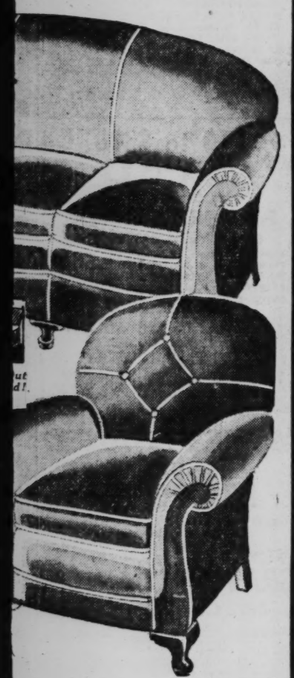
Continued on PAGE TWO

THE GOOD USES

GOODS FOR SALE

...e!
OPEN to 9 O'CLOCK EVENINGS
...e
...ample
...ORS
...el
From
...NT
...NER
...Y
...D
...N
...y Terms
...ged

...YOU BUYS!



...ASTIC Clearance
...f Floor Samples
...3 Steamer Chairs, With Arms ___ 89c
...h Oscillating Electric Fan ___ $ 3.95
...00 Eureka Cleaner, Rebuilt ___ $ 9.80
...50 Vanity, Drastically Cut to ___ $14.50
...Bedroom Suite, a Real Buy at ___ $29.50
...00 2-Pc. Living Room Suite ___ $34.50
...00 2-Pc. Living Room Suite ___ $49.50
...00 2-Pc. Living Room Suite ___ $69.50
...00 2-Pc. Living Room Suite ___ $89.50
Other Items Priced for Quick Selling!
...pieces are marred, scratched or slightly ...Savings definitely limited to quantities ...nd. All sales final! No exchanges. No ...iz. No. C. O. D. orders. Come early!
NO PARKING RESTRICTIONS

...tub, | WASHING MACHINE—Painter's ladder, CAbany 8078R.
...hor. | 2-PIECE OVERSTUFFED—1 studio couch, 1 gas range, 1 Simplex mangle, 2 rugs, 1 dining room set, 1 Johnson floor waxer, lot of dishes to be sold for hauling and storage charges. Keith Moving Co., 3908 S. Broadway.
...new. | 3 ROOMS furniture, stoves, radio, cheap; leaving city. 4605 Easton.
...50, ...and.

ST. LOUIS POST-DISPATCH

DRAMA WOMEN'S SUNDAY MAGAZINE RADIO

PART SEVEN — ST. LOUIS, SUNDAY MORNING, JUNE 20, 1937. — PAGES 1—10G

THE MARCH OF FASHION

By Sylvia Stiles

USUALLY when the calendar indicates the twentieth of June, summer wardrobes begin to look a little jaded because of too much exposure to wilting weather. Not so this year with temperatures below normal averages and a rain cape the best bet in the way of an accessory.

So the evening frocks that dare to brave the elements for roof garden or country club dancing and the afternoon dresses that venture to garden parties (especially numerous this season) look as crisp and fresh as though the wearers hadn't purchased them weeks ago. It is a lucky break of fashion that brilliant colors happen to be popular too because it takes gayety of fabric, footwear and millinery to help us through the weather hazards.

The brilliance of summer hues impresses the fashion observer along with toeless sandals, very wide-brimmed hats that frequently are flower trimmed and large flower prints used both for frocks and accessories. Interesting also and encouraging, too, is the attention which women are giving now to the details of a costume.

—o-o—

The clubwomen had a "dress-up" party Wednesday afternoon which gave an inkling of what active matrons prefer in summer attire. Planned originally as a garden party, but transferred indoors to the Monday Club of Webster Groves, this party, arranged for the benefit of the Eighth District of the Missouri Federation, brought out long dresses and picture hats as well as more tailored costumes.

—o-o—

● NOTEWORTHY among the attractive ensembles was that of Mrs. Joseph T. Davis, one of the state chairmen who was an honorary hostess. This was an orchid-tinted lace frock of the shirtwaist type having a floor length skirt over a rose pink slip. Her wide-brimmed hat and her pumps were white and she wore a tiny corsage of white rosebuds.

Another floor length dress of the shirtwaist type was of navy linen printed in white and collared with white pique. This was the choice of Mrs. E. J. Heiligers, whose wide-brimmed hat was of starched white linen and whose accessories also were white.

—o-o—

Among other hostesses and assistants in floor-length dresses were Mrs. Foster Brown, whose black marquisette frock had a tailored neckline tied at the front, butterfly sleeves attached with rows of tucking, falling below the elbows, and a sash combining flag blue and salmon pink taffeta; and Mrs. Forrest Hemker in a becoming crepe frock of aqua blue, its bolero jacket fastened high at the neckline and its contrasting sash of dusty pink and wine crepe a most effective accent.

—o-o—

● MRS. JASPER BLACKBURN, who had planned to entertain the clubwomen in her garden until the weather man ordered otherwise, was beautifully dressed in a cape costume of black net striped with white. The street length frock was of the shirtwaist type. It was collared with white waffle pique and fastened with novelty red, white and black buttons. The skirt pleats showed the effectiveness of the stripes well placed together. The hip length cape of the printed net had a black yoke. Mrs. Blackburn's medium brimmed black straw hat was banded with glistening white and had two white metal wings posed at the front.

—o-o—

PLAYING BRIDGE at another garden party in the county on a recent afternoon were several smartly attired St. Louisans. There was Mrs. Fred Hoffmann, for example, in a costume illustrating some of the leading points of summer fashion. Her sheer crepe frock of a very light gray tone was splashed with flower clusters having a dominance of blue and deep rose. The blouse was shirred at the center front from the V-neckline to the waist and sleeves were similarly adorned on the top of the arm. A heading of the fabric was caught in the shirring to give a graceful and flattering finish to the drapery. The skirt was gored for hemline fullness. A wide-brimmed baku hat of bright blue had multicolored flowers forming the top of the crown. Sandals and bag exactly matched the hat in color.

In the same party was Mrs. Roy Bischoff, whose frock was of the new satin-finished printed faille, the all-over pattern of red and blue practically covering its white background.

Continued on PAGE TWO



WHAT IT COSTS to BE A MOVIE STAR

● It's Not What They Earn Before the Camera That Is Important, It's What They Keep for Themselves—How Actresses Invest Remains of Big Incomes.

By Jeanette Meehan



MAE WEST . . . HER NAME LEADS ALL THE REST.

HOLLYWOOD, June 19.

AT LEAST once every six months some Hollywood actor will walk out of a $4000-a-week contract because he wants more money. His fellow actors may sympathize with him, but to the average layman a star's ebullient exit from such lucrative employment appears to be plain idiocy.

Pity the poor movie star!—trying to make four grand stretch out over a period of seven days!

It sounds terribly silly, we know, but there's more truth than humor in the rumor that there are several famous personalities in Hollywood who can't AFFORD to be stars. Honestly, it costs a lot of money to make $4000 a week.

Yeah, you say, just give me that much money and I'd show 'em a savings account or three!

Undoubtedly you would, but you're not a star and you don't live in Hollywood, and there's a mint of difference.

Stars DO make a lot of money, but not as much as you think. If you're from Missouri, let's take a certain star; or, rather, let's take his pay check. He makes $6000 a week.

Before the star ever sees that voucher for his services, several axes have already had a whack at it. The studio has already deducted about $168 for pensions, the Motion Picture Relief Fund and the Studio Club (for relief within the studio). Then his agent comes around and collects the check, deducts 10 per cent of $6000 for himself and sends another 5 per cent to the star's business manager.

Now there's about $4932 left. Of this $1260 is set aside for state and Federal taxes. Then $150 goes toward a retainer for a lawyer, $75 to a secretary and $50 to a press agent. That leaves $3397.

—o-o—

HANG on, that's not all. This particular star says that another $500 of his weekly check is divided among the costs of insurance policies (picture people pay tremendous premiums), trainers, masseurs, bodyguards, fan mail, dentists, maintenance of a screen wardrobe, a studio valet and private charities. That leaves $2897, and the star hasn't yet bought a lamb chop, and Cousin Agatha back in Ohio hasn't had her bite yet.

But $2897 a week! That scarcely moves you to tears. Why, that's more than most people make in a year.

Well, there's the cost of living. It's no secret that stars are outrageously overcharged for everything from rent to a box of bath scent. A few of the more canny ones get around this by asking their non-professional friends to do part of their shopping for them.

Hollywood has to keep up with the Joneses, too. It's good business—looking affluent. So the star lives in a nice house on the right side of the tracks. He drives a nice car and has a couple of servants. Perhaps the house is a little nicer than it need be—or even a bit too rococo. His car may be a little more expensive than necessary, and no doubt it would run just as well without that silver-plated surrealist goose on the hood. No doubt one servant would do as well as two—but, gosh, when a fellow makes a quarter of a million dollars he owes himself a little something.

Entertainment is an item. When a star does $300,000 worth of work a year, he naturally feels that he can afford at least $50,000 for pleasure, but few of them can. However, if he goes to parties, he must give them, even though his dinner parties are always bigger than he intended them to be and even though the guests eat more caviar than he expected them to eat.

Remember the day you started out with $3.95 to buy a sweater, and bought a hat you didn't need for $5.95 instead? Well, when a star's income amounts to a small fortune and he does his share for relatives, relief and dear old Uncle Sam, he feels entitled to get some kick out of what's left, so every now and then he goes overboard and does something he can't afford—like learning to play polo or buying a race horse. Sure, he ought to know better—but he's only human, after all.

Then there are the trade papers, to boot. For good will purposes a star is obliged to subscribe to at least 10 local sheets, each one asking him to take out full-page advertisements at least twice a year at $200 a page. In return, the star's name is kept before competitive producers.

And don't overlook the "little woman" in the picture. The missus must look as prosperous as the star and, anyway, most screen husbands are notably generous to their wives. The law usually forces them to be generous to their ex-wives. Heaven preserve that $2897 if the fellow has to pay alimony. The estranged wife of one male star gets exactly half of everything he makes.

Thus, when the week is over, there's not a couple of thousand left to put away in the old sock. What the star does put away might look like a sizeable amount to the rest of us, but it's not nearly enough to make him the millionaire that the world thinks he is.

—o-o—

EVEN those stars who have made and saved a million didn't do it with unadulterated movie dollars. Ruth Roland made hers in real estate. Constance Bennett and Mary Pickford made a good portion of theirs in the stock market.

Just to be really convincing about the high cost of stardom, let's recall some of the expenses.

Fan mail. The studio takes care of most stars' fan mail, but Bing Crosby takes care of his own and it costs him $35,000 a year. Bob Taylor employs two girls besides his own secretary to take care of his mail. Even some of the smaller-salaried girls, like Eleanore Whitney and Gail Patrick, think it's good business to take care of their own fan letters. It costs them $900 a year.

No important star can get along without a press agent. Hollywood is swarming with newspaper correspondents, magazine writers, authors and editors—all of importance to the actor's present and future standing. They demand a lot of service. One wants a picture of the star in his living room, another wants an interview on why-I-have-never-married, and other wants something else again. The studio press departments take over as much of this burden as possible but there is always plenty of work left over for a personal representative.

There was a mention of wardrobe. Here's where the feminine stars get off easily. The studio provides their clothes for modern pictures, but the luckless males must provide their own. In order to live up to what the well-dressed sophisticate should wear in the very best screen parlors, Bill Powell spends hundreds of dollars a month for clothes. An itemized report of his clothes closet reads like—well, it reads like this: Four dress suits, five tuxedoes, 42 street suits, 12 overcoats, three dozen gloves, 26 pairs of sport trousers, 37 pairs of shoes, 51 hats and an even 154 neckties.

To maintain a wardrobe like that is another dollar sign up for consideration. The cleaning charges alone come pretty high and pretty often. Any suit worn with make-up has to be cleaned before a second wearing.

Then there are the dentist bills. It's too bad to disillusion you if you didn't know, but, nine times out of 10, those dazzling white teeth that you so admire in your favorite actor or actress aren't teeth at all. They're porcelain caps and they cost $100 a piece.

Not only that, but the star (who pays the bill) must have at least two sets, one being kept at the studio. Then, if a cap is lost or broken during the middle of a scene, an exact replica will be handy and no damage will be done.

In fact, the first thing a studio does with a new contract player is send him to a dentist. But that doesn't necessarily mean that he has bad bicuspids. He may have a mouth full of perfectly healthy, attractive teeth, but minute flaws, invisible to the naked eye, have a way of showing up like gargoyles in front of the camera.

Then there's the bill for "surface significance." Beauty, in other words.

The color of a star's hair is seldom a dye of her own choosing. (If she had her own way it probably wouldn't be dyed at all.) She may have perfectly lovely chestnut brown locks, but if the cameraman says she'd better go on the gold standard—she goes.

—o-o—

ON top of that, when a feminine star is working her hair must be shampooed every night and retinted every other day; her fingernails must be manicured every day and her skin must be kept in perfect condition to withstand the pore-menace of grease paint. To this end, such girls as Jeanette McDonald and Marlene Dietrich find their beauty parlor bills as high as $100 a week.

Was there a mention of trainers? You bet. Health is even more important than beauty. When such athletic stars as Joan Crawford, Clark Gable and Joel McCrea go to work in a picture, they literally don't see daylight for six weeks, sometimes for six months. Under those hot lights the muscles soften and the star invariably loses weight.

About the Jones family. Not everyone keeps up with them in one fell swoop. Joan Crawford usually entertains, on the installment plan, with small but elegant dinner parties. When she gives her occasional Sunday night supper parties, she likes to serve wieners with garlic.

Kay Francis gives one huge party a year to repay all of her social obligations. For this event she usually rents an entire large restaurant or country club. She has hundreds of guests. The bill runs to thousands of dollars.

Weddings as a rule don't cost much in Hollywood. The stars are usually so busy that the best they can do is an elopement to Yuma, Ariz. An exception was the marriage of Jeanette MacDonald and Gene Raymond. The bill was $25,000.

The Basil Rathbones recently made headlines with their "Bride and Groom" party. The date was an important one—one about which the Rathbones were sincerely sentimental—their fifteenth wedding anniversary. They planned the affair without fanfare, publicity or photographers and the first guest list numbered exactly 20 people.

But, after the way of parties, it grew and grew—just as your last beer bust did. It grew until it grew out of the Rathbone house and they had to take over a local restaurant for their party of 187 guests. It was all very elegant, and people thought, my, what a lot of money it cost! It did. But at that, compare it to a few of society's "coming out" parties, and it looks like a backyard barbecue.

Yet, in spite of the expenses of stardom, picture people DO save money. The sight of the Gables and Garbos of yesterday as $5-a-day extras has caused many a star to sell his yacht. Now they're all future-conscious; that's why they pay that 5 per cent to a business manager. Barring another depression, there will be no Crawfords or Lombards in the extra ranks tomorrow.

Most of them believe in annuities, like Claudette Colbert; or in stocks, like Norma Shearer; or in bonds, like Myrna Loy; or in the diamond standard, like Mae West.



MYRNA LOY . . . BUYS BONDS TO KEEP THE WOLF FROM THE DOOR.

BIG MOVIE SALARIES

IN a Treasury report to Congress, made public by the House Ways and Means Committee last Jan. 6, the following persons were shown to be the 20 highest-salaried movie stars for 1935:

Mae West	$480,833	Fred Astaire	$127,875
Marlene Dietrich	368,000	Harold Lloyd	125,000
Bing Crosby	318,907	Katharine Hepburn	121,572
Gary Cooper	311,000	Charles Ruggles	106,278
Charley Chaplin	260,000	Herbert Marshall	105,000
Irene Dunne	208,055	Margaret Sullavan	102,431
Warner Baxter	208,000	Gladys Swarthout	101,833
Janet Gaynor	169,750	Jack Oakie	101,625
Joe E. Brown	173,438		
Stan Laurel	156,266		
Carole Lombard	156,083		
Eddie Cantor	150,000		



JEANETTE MACDONALD . . . TURNS SILVERY NOTES INTO GOLD ONES.

This New York

by Lucius Beebe

NEW YORK, June 19.

NEW YORK'S first razzle-dazzle resort designed according to the tenets of "functional" architecture is Ben Marden's Riviera, which actually isn't in Manhattan at all, but across the George Washington Bridge, on the Jersey Palisades. It opened last week on an almost cosmic scale of popping corks, bedizened flunkies, clamoring celebrities and the blinding noiselessness of photographers' flashes, and its emergence over the Hudson marked the last stage of transition from the oldtime roadhouse and lobster palace of the vanished '90s. The 10-course shore dinner and the handle-bar mustaches of the ostentatiously discreet waiter are one with the cable car and 5-cent beer, and in their place are streamlining and chromium, pages in cinema liveries and smooth waiter captains, most of them not more than 30 and to a man wearing blue or tan dinner jackets.

The Riviera has the most spectacular setting of any night club we know of and is perched hundreds of feet above the Hudson, where the night boats steam with infinite placidity in the direction of Albany and where the background of the lights of Spuyten Duyvil and Yonkers are for all the world like a too perfect stage backdrop. The new restaurant itself is circular in design and its luxury features include such essays in crazy luxe as a salmon and yellow decor illustrated with surrealist murals, a revolving stage, and dance floor equipped with indirect lighting, which makes it seem that the dancers are revolving on an inverted sky studded with gleaming stars; a receding roof, which gently rises six feet and slides out of sight, while the glass walls of the entire structure sink into pockets so that the premises can be made open air in 10 seconds; a mobile bandwagon, which slides one band off and the other on without missing a beat, and two nightly floor shows, with a special performance at 3 o'clock in the morning of an entirely new routine.

—o-o—

FOR ALL its rather breathless modernity and economy of space and design, the Riviera is entirely comfortable, and opening night found the choosey and foresighted in tables around the circular terrace elevated about seven feet and running the circumference of the room rather than in the ringside seats around the stage apron. The Broadwayites who insisted on ringside locations missed the magnificent vista of the river at night and were vastly trodden and mussed by dancers coming and going from the floor. The floor show was a racy, handsomely costumed if not too articulate interlude, populated with pretty girls in brisk ballet routines; Marion Pierce, the socialite diseuse; Mickey Alpert's orchestra and a brace of dancing midgets who are actually personable, gay and expert hoofers.

The food is a vast improvement over that at the old Riviera and the management contrived to serve an opening night jam-packed house with creditable dispatch. The bar serves as good a Daiquiri as is available this side of Sloppy Joe's, and the wine card, if very expensive, is comprehensive. The only fault this ever querulous department could find was that a Bollinger '26 listed on the card didn't exist, but came up in the '24 vintage. As we were guests of the management, we said nothing except to ask for a second bottle.

—o-o—

OBSERVATION of summer drinking habits around town discloses a crescent vogue for those sublimated Daiquiris which are variously known as beachcombers, rum parfaits, Havana Daiquiris or Cariocas. They look like a water-ice arrangement and are served in a broad, shallow champagne coup glass. They originated, alcoholic archeologists claim, some years ago in Cuba, when ice was a great deal more of a luxury than white rum and were favored by the affluent thirsty in the bar of the old Ingleterra Hotel.

The first place we ever saw them featured was at the Beachcomber bar, in Hollywood, three years ago, where Don the Beachcomber, achieved fame and fortune compounding them for 75 cents, in a size to last an hour. Hence the appellation beachcomber, and John Krimsky later billed them at the American Music Hall during the run of "Murder in the Red Barn."

We called on the American Spirits people, who make Carioca rum and obviously favor that name, and their formula for this cooler follows: "Add juice of half green lime to ounce and a half of white rum and level teaspoonful of powdered sugar. Frappe with a level scoop of powdered sugar in an electric shaker until crystals form and

Continued on PAGE THREE

MY OPINION
by
Martha Carr

Dear Martha Carr:

SOME weeks ago I wrote you asking your help in procuring a formal for a needy country girl about to graduate from high school. Thanks to you, three lovely dresses were sent me, and a fourth offered.



I sent on the three, and have had an ecstatic letter of gratitude from the girl. The kind ladies who sent the gowns will perhaps like to know that she used the white dress, remodeled, for her graduation, has kept the black dress for later use, and wore the lovely blue one to her junior-senior banquet. They absolutely saved the occasion for her, as she could not have bought them. To add to the distress of her family, her father died suddenly since I wrote you.

She has been given a position in a girls' camp in Wisconsin for the summer, and a country school to teach this winter; so I think she and her mother will be able to manage.

E. L.

I am glad to know that this young girl was helped so generously through my column. The other request which you have sent in this letter, we may be able to look after later.

—o—o—

Dear Mrs. Carr:

● WE ARE CONSTANT READERS of your column and enjoy it very much. We are four girls of the teen age and are all out of school. We think we are too young to go dancing, so please suggest something we could do in the evening to occupy our time. Thanking you,

THE TEENAGERS.

There is no reason why you could not occasionally have a little dancing party, if you do not stay out too late. If you have not learned how to dance you might take some lessons during the vacation.

There are a good many games of skill you can play both indoors and outdoors, and games like ping-pong for a rainy evening, too. Send me a self-addressed, stamped envelope and I will mail you "Outdoor Games," the "Treasure Hunt," the "Scavenger Hunt," and other simple and easy ways to amuse yourself.

While you have extra time, in the summer, it is an excellent time to learn to knit and to "sew a fine seam"—to learn how to make your own clothes and to take first lessons in housekeeping and cooking.

—o—o—

Dear Mrs. Carr:

● SOME TIME AGO I wrote you about my trouble. My mother took pity on me and kept me, but now only she and my brother are working and there are six in the family. My baby has to have milk and clothes and I need things myself. Mrs. Carr, I don't know what to do; do you think it would be wise to put the baby in a boarding home until he gets older and I get older also? I am only 16. When I can get a job I can have someone take care of him at home.

Mrs. Carr, I love my baby and don't want to give him up for good; it would kill me to do that; but I guess I will have to manage that way for a while at least. Please give me your advice.

THANK YOU.

There are a number of homes which might arrange to take your little boy for a while and I could give you the names; but I believe the Board of Children's Guardians or the Children's Aid Society would know better than I, and tell you just how to manage about this.

—o—o—

Dear Mrs. Carr:

WOULD YOU TELL ME where I could join a girl's good soft ball team. I have had a lot of practice and I think I could play any position.

ANN.

Communicate with Miss Mary Fernandez, 6901 Pennsylvania. Girls over 16 may inquire of Mr. Edward Allen, 4559 Pope avenue.

—o—o—

My dear Mrs. Carr:

● I NOTICED in your column an inquiry concerning a choral organization, which meets in the summer. The Lowther A Cappella Chorus is a non-sectarian group which does both sacred and secular work. It has been in existence a year, during which time it has made 13 public appearances. It is composed of mixed voices and meets each Tuesday evening at 7:30 o'clock at 4332 Humphrey. For further information call me at LAclede 9933.

(MRS.) HELEN HAINES LOWTHER, Director.

—o—o—

Dear Mrs. Carr:

WOULD YOU KINDLY print the address of Cecil B. De Mille in your column?

DOLL.

Hollywood, California, is all that is necessary.

—o—o—

Dear Mrs. Carr:

PLEASE PRINT what is necessary of this letter in order that my husband may see it; the rest leave out.

I have been married 10 years; at the time we were married I had a daughter, 9, and he a son, 2 years old. My daughter was married last March, but I have raised the son, who is now 13 years old. My husband has left me because, he says, I am older than he. The truth is that his brother and his wife have parted us and now they have him stay with them. My husband makes fairly good money, but he does not keep me from going hungry.



Five years ago, this same brother and his wife made him drunk and he hit me, causing me to lose the sight in one eye. I forgave him, because he was so distressed about it, he was pitiful. He went on his knees and begged mo to take him back. But again he has allowed them to turn him against me. The boy prefers to stay with me. I still love my husband and would take him back if he would come back alone and be kind to his son and me.

A FORSAKEN WIFE.

Cases such as yours might be settled by your minister, a friend you may have in common, and, perhaps you might feel it right to go to the Court of Domestic Relations. Talk this over with your husband; he must see that he has more obligation than just to hand you a pittance, neglect his decent obligations to you and his own son, and run around with irresponsive relatives.

THE WORLD AS WOMEN SEE IT

THE TIE THAT BINDS

Odds 6 to 1 Against Both Partners Surviving 50 Years of Marriage, Statistics Show.

By Virginia Irwin.

THE way statisticians and students of marriage problems figure things out these days, the 1937 June bride can tell pretty well even before she mumbles "I do" whether she's going to live long enough—and with the same husband—to celebrate a golden wedding anniversary or be a candidate for divorce in short order.

In New York the other day a life insurance company issued a statistical bulletin quoting 6-to-1 odds against both partners in the average marriage surviving 50 years of married life. And some time ago in Los Angeles and Chicago two famous students of family problems announced that they had arrived at a composite picture of a person who cannot stay hitched.

Speaking strictly from the how-long-will-you-live standpoint, the figure juggler employed by the insurance company reported: "Taking about an average case, in which the bride is 22 years old and the bridegroom 25, the chance that they will both survive to celebrate their golden wedding 50 years later is just about one in six. Cases of late marriage have only a very slim chance of celebrating their golden anniversary, so, for example, if the bride is 37 and the bridegroom 42 at the time of their marriage, they stand just about one chance in a thousand of surviving until the fiftieth anniversary day of their wedding."

Of course the June bride who right now feels that there are too few hours in the day and too few years in life to spend with her brand new spouse can't do much about reducing the odds against her and her husband's being alive and kicking 50 years hence. She can make him wear his rubbers when it rains and herself avoid braving a snowstorm in a backless dress, but she's still got to jump the divorce hurdle before a golden wedding celebration is even a possibility.

For the girl who wants to know right now whether she's going to be a grass widow or wife wedded 50 years, Dr. Paul Popenoe, director of the Institute of Family Relations in Los Angeles, and Prof. William Ogburn, the University of Chicago's authority on family problems, evolved a yardstick by which she can measure her marriage. If she or her husband fit the picture of the individual whom Dr. Popenoe and Prof. Obgurn painted as a likely divorce candidate, it's time to begin figuring on ways and means to avoid being introduced to a divorce judge.

And here's the portrait of the girl (or boy) who's likely to run into marital rough seas: She (or he) is a native-born Protestant, childless and prefers renting a furnished flat to possessing property. She prides herself on modern ideas and poohpoohs old fashioned standards. She is bossy, entirely wrapped up in herself, and never troubles to salve her partner's ego. She expects marriage to remain a romance and is unable to regard it as a partnership.

For the girl who fits this picture, Dr. Popenoe has a lot of good advice, guaranteed to raise anybody's chances of celebrating a golden wedding.

Says Dr. Popenoe: "First, don't be childless." If you're determined not to join the ranks of divorcees, start to build a family. A tousled-headed youngster is the best insurance against divorce ever invented.

The second piece of advice is: "Own things." Next to children, there's nothing like a few sticks of furniture, a house and lot, or even a battered old buggy to cement the tie that binds. You may have to do without a summer ensemble and your boy friend without a new set of golf sticks to meet the next payment on your dining room suite, but the sacrifice will tie you both to the same post.

Next, says Dr. Popenoe: "Don't scorn to do the things that grandpa and grandma did." You don't have to put up pickles and marmalade, but you can take a genuine interest in cooking, even if you don't do it yourself. Your boy friend doesn't have to carry in coal for the old baseburner like grandpa did, but he can find plenty of odd jobs around the house to make him feel that he has a hand in running the home. And neither do you have to sit around the old coal oil lamp in the evenings, but you can plan your leisure hours together to build up a companionship that will carry you over the rough spots.

The fourth commandment, if you would stay tied until your golden wedding, is: "Don't be bossy." Try to arrange your marriage on something of a partnership basis and remember it's something like running a business. Each partner may have his own ideas, but the two have to agree or the firm will end up in the divorce court.

And last says Dr. Popenoe: "Don't expect your marriage to remain a romance. Lovers who are capable of becoming friends can be married and stay so for a long time."

—o-o—

THIS may sound slightly disappointing to the bride who has visioned her own marriage as one of those perpetual romances so often encountered in fiction, but as Dr. Oliver M. Butterfield, ex-minister and authority on marriage problems, has pointed out: "Married happiness is not an automatic miracle, but a practical achievement, something that can be won by love and patience and preserved by common sense."

Dr. Butterfield also has his ideas on how to make your marriage last long enough to be able to invite your friends in for a golden wedding blowout. He insists that happy marriages are rarely the product of chance and advises engagements long enough to permit the affianced pair to discover whether they are apt to get on each other's nerves. Hasty decisions, he points out, are almost always regretted and cites the statistics of a certain state where three days' notice is required before a marriage license is issued to prove his point. In one year 2700 couples applied for licenses and never came back.

"Marriage," warns Dr. Butterfield, "is a process of constantly adjusting two egos, and a couple cannot know too well in advance what occasions for conflict and irritation may arise. Unless they have been keeping company under a wide range of circumstances that reveal the habits and attitudes of each to the other, a couple is marrying blindfolded; once the bandage is off, trouble is likely to follow."

But even if you have been "keeping company" under the range of circumstances advised by Dr. Butterfield, you'd best tread softly for the first five years of marriage. Students of family problems agree that couples who manage to weather the first five years of their marriage stand a fairly good chance of sticking together for life.

With all these don'ts and warnings and insurance figures on the odds against the average marriage lasting 50 years, the June bride may get the idea that she's tackled a tough problem, but against the dark side of the picture is the encouraging thought that it's easier to make a go of marriage than of the grocery business. Of all men that go into the grocery business, 70 per cent flop; of the men and women who tackle matrimony, 70 per cent succeed. And in spite of all the howlings about our divorce courts being cluttered up with folks who are sick of their bargains, the divorce rate in the United States is only 16 per cent, which would indicate that with the application of a little common sense, and if she picked the right guy in the first place, the June bride has a pretty good chance of making her marriage last.



THE BRIDE OF 1937 . . . WHAT ARE HER CHANCES FOR HAPPINESS?

Squirrel Coats Are Forecast For Next Fall

Leading Furriers Are Featuring Them in Advance Showings.

ALL of those women who admired gray squirrel coats on their friends, saved their dollars to purchase one and when the coveted wrap was within their grasp, saw it snatched from the fashion picture, may own one at last.

Squirrel again is high in fashion's favor and when the advance showings and sales of winter merchandise are introduced next month there'll be more squirrel coats than any other. At least that is what the style forecasters tell us and what the leading furriers are featuring at the moment in New York.

The recent annual show of advanced fall fur fashions which was held in New York City indicated that squirrel has returned to popularity with a bang and that it is to be worn for spectator sports as well as for dressier occasions. Incidentally sports furs are to be stressed with the classic swagger and the boxy model dominant and new attention given to dressmaker details to enhance sports costumes.

—o-o—

OUTSTANDING among the models exhibited was a squirrel topcoat that was very British in its tailoring. This had the recognized English notched lapels, square shoulders and side flaps made of inserts of bayberry green tweed. Six large tweed buttons were placed in double-breasted rows. A longer-than-hip-length swagger coat also presented another interesting treatment of the fur. It introduced pea jacket pockets on the sides and one breast pocket into which was tucked a wine colored 'kerchief. Matching wine colored leather outlined the small collar and the pockets while matching leather buttons were placed in groups of threes down the left side. Also striking for sportswear was a tuxedo type of swagger coat that could be worn two ways—as a double-breasted swagger when the coat was closed or as a tuxedo when the fronts were buttoned back.

Among the more formal models were several capes which were distinctive and flattering in their use of the squirrel. One of these designed in the French grenadier manner was floor length, the skins worked in split fashion like mink. A pointed ascot tie of the squirrel and accents of some gray chiffon were arresting. Another floor length cape with its own hood was Far East in its inspiration. Antique gold and silver corded medallions used in pendant fashion hung down in the back and circled the neckline to form a clasp at the front.

GIRL ABOUT TOWN

By Dorothy Coleman

SOME of these days we are going to incite a first-class rebellion against the tyranny of salespersons. Granted that they are in a better position to know about merchandise, still we think we're entitled to the final say-so as to the becomingness of a hat or the appropriateness of certain shoes.

A salesman flatly refused last week to sell us the pair of sandals we had our heart set on. We inadvertently had let drop the fact that they were to be worn with a bridesmaid's dress.

"Young lady," said he severely, "I can't conscientiously let you have those shoes. They are for house or beach wear, and wouldn't do at all for the purpose for which you intend them."

"But they won't show anyway under a long dress,"—our protests were feeble— "and they'd be much the most sensible thing I could get for parading down a church aisle and standing hours in a receiving line."

"That makes no difference. I happen to be the buyer in this department; I happen to know what I am talking about. Day in and day out I preach to my salesmen—'Sell the right shoe for the right wear.' I cannot subscribe to any compromise."

Always a little humble in the presence of authority, we gave in and took the others. Now if we wobble down that aisle and have to step clear out of our boots before the recessional, it's nobody's fault but that dreadful man's. He's probably a Fascist at heart, sold on the idea of the totalitarian state, in which everyone does as he's told.

Waitresses can be just as dictatorial. A friend of ours has reported a recent encounter with a strong-willed member of the sorority. Spring was in the air that day and as he looked over the menu nothing tempted him so much as a bowl of cucumber salad, cool and slippy.

Up spake he, "I'll have cucumber salad, please."

"You don't want that," came the peremptory reply. "That's got onions in it."

Probably if we weren't so stubborn, we would realize such advice was well-meant, and accept it gracefully, but, darn it, we hate to be bullied!

—o-o—

ZONA GALE writes in a July Redbook story, "Caution": "Oh, Casper', she cried, 'How did it go?' His face told her. Little houses lined the levee, but he kissed her."

—Come on, Casper, keep your mind on your business.

—o-o—

A WOMAN CUSTOMER threw the men's head-gear department of a downtown store into a fluster the other day by asking for a set of earmuffs. There was no mistaking her request. She didn't care of what material or color, or how they attached. Yes, they were for herself. Several minor officials of related departments went into a quick huddle. The supplies on hand were ordered searched, but with no success. Then someone remembered having seen a pair stuck away with children's mittens in the stock room. The customer was more than satisfied, but the curiosity of the salesman was not.

"Would you mind telling me, madam," he asked, "Why you are interested in earmuffs this time of year?"

"My husband snores dreadfully at night," she began solemnly. "At home we sleep in separate bedrooms. But, you see, we are planning a trip to Europe this summer, and I am told we will probably have to share hotel rooms on the continent. I want the earmuffs to muffle."

—o-o—

SURE SIGNS of summer in the big city: The ice-cold watermelon pavilions that seem to spring up overnight out of the submerged hogsheads wherein the big green gourds are stored. . . . People with arms sore from taking typhoid shots—they are planning vacations in Mexico, the cool country, comparatively speaking. . . . "One day service on men's wash suits—seersucker or linen."

—o-o—

WELL, the old home town has come of age in one respect: we've got ourselves a sidewalk cafe at last. All the pseudo-sophisticates who roll their eyes heavenward at the mere mention of Paree's Cafe de la Paix and New York's Chatham Walk can please keep quiet. Our curb-service restaurant has opened up where Whittier crosses Lindell, and where shops are set 40 feet back from the sidewalk so that there is ample space for tables and chairs. They are done in the best musical comedy tradition, red and white shaded by striped umbrellas. Most of the tables seat only two—which is also in the best musical comedy tradition.

Diners can sit and watch the world go by on the only avenue in town that approaches a promenade. For a pretense of privacy, however, flower boxes surround the court at

Continued on Next Page

Ornaments in Matrons' Hair

EVERY woman simply must wear ornaments in her hair if she is to be dressed up for evening, according to the current mode, but what shall matrons choose? Flowers suit the young girls all right but not the matrons. Most of them have to admit that they look a little giddy with orchids dotted over their coiffure or with a wreath of daisies covering graying hair.

Wear feathers, is the order of the fashion dictators who suggest tiny ostrich tips or more dramatic clusters of stiff feathers for the very dignified. The coronation festivities have much to do with this decision.

ST. LOUIS MARCH OF FASHION

Continued From PAGE ONE

ground. The blouse had a draped front with a rather high V neckline. White belt, large straw hat and white sandals completed an attractive ensemble.

—o-o—

THE VOGUE of green and white, which is of increasing importance as the summer season advances, was illustrated by the sheer redingote costume of Mrs. Harry S. Bischoff. Patterned of deep green and white her redingote with its flaring skirt and tailored white collar and cuffs was most becoming and attractive. A wide-brimmed hat of white baku and white sandals added to the charm of the summery costume.

Brown and white printed crepe in a small conventional allover pattern fashioned the frock and matching hip length fitted jacket of Mrs. F. T. Grice. Hers was a costume that looks well rain or shine and is as ideally suited to summer travel wear as to general daytime neds in St. Louis. A brimless toque with front emphasis in the trimming and matching bag and sandals of gabardine and patent leather were noted.

Sheer black evening frocks can't be surpassed for beauty and sophistication in a season when Paris as well as the United States is making so much of this outstanding mode. I saw Mrs. Walter L. Rust dancing at one of the country clubs on a recent evening in an especially flattering model. It was of black marquisette over black taffeta, the skirt's fullness accentuated by bands of taffeta which circled it at intervals from the high waistline to the hemline and the low cut bodice covered with a jaunty little bolero jacket of the tulle embroidered with white flowers. There were white gardenias on the bodice to accent the contrast of white.

—o-o—

PASTEL TINTS and white continue the preference of many college girls for summer dances. A group of Washington University girls at a country club dance there displayed a preference for the pastels. Miss Ruth May Sackmann, for example, had on a peach colored lace frock designated in the redingote style and accented with blue forget-me-nots and matching blue ribbon. Gray mousseline was worn by Miss Emily Davidson. The skirt was very wide at the hemline, and the sleeves of the V-necked bodice were exceedingly bouffant.

—o-o—

THOSE BRIGHT floral designs which appear on white shantung or peasant linen are quite typical of the summer mode as reflected in tailored frocks for general daytime wear. Representative of the vogue is the two-piece dress of Mrs. C. E. Sidler. The overblouse has a tailored collar which fastens high and short, tailored sleeves. A medium brimmed panama hat that is effective with this dress has a scarf of bright tan tied with short streamers at the back.

Don't Interrupt the Speaker -:- -:- By Marjorie Hillis

HOW many times have you been in a group, lately, in which some one made half a dozen attempts to tell a story and always was interrupted before she got well under way? It may have been a really good story, and every one but the interrupter may have been really anxious to hear it. The person who was telling it (or trying to) was probably far more interesting than the person who interrupted. Little facts like these never stop a seasoned interrupter. It just takes a few words from somebody else to set her off, and you might as well let her finish. She will anyway.



This is one of the most unattractive habits I know of. It is not merely inexcusably rude—it is also a world-beating method of losing friends, arousing irritation, and making oneself generally unpopular. But oddly, a great many women who spend a good proportion of their time making themselves as attractive as they can in other ways will let this habit grow on them. Put them in a group and they punctuate all conversations with a constant stream of interruptions. You either have to talk them down or let them monopolize the floor, and neither helps the success of the majority of parties.

A lot has been written about the importance of being a good listener, and most of it is true, but learning to listen isn't one-quarter as important as learning not to interrupt. There are occasions when concentrated listening is almost too much to ask of any one, considering what she would have to listen to. And sometimes it isn't necessary—the person talking is so carried away by his own conversation that he's perfectly satisfied so long as you don't interrupt him.

But a lot of women do interrupt him, to say nothing of interrupting everybody else with whom they come in contact. They can be almost guaranteed to make you feel, eventually, that nothing you had to say would be worth the trouble of saying it.

This isn't even very good business. I once knew a really excellent editor who just couldn't resist breaking in on every one at editorial conferences. The conferences were called in order to discuss ideas from all the staff, but it was next to impossible to get the ideas complete when this editor was present. And somehow, she never got any farther than her original position. Her work was exceptional, in many respects, but I am sure that, one by one, every thwarted fellow worker acquired a small, almost conscious prejudice against her.

The truth is that people don't like to be interrupted. If it happens too often, they don't even like the interrupter.

—o-o—

EVERY ONCE in a while I am moved to sing the praise of the modern working woman, and one of her virtues, in my opinion, is that she has a higher average of success with maids, when she can afford a maid, than the woman who doesn't work. The secret is that she looks upon a maid as another working woman, with a right to definite free time, a private life of her own, and reasonable independence in the performance of her job.

I can remember dozens of women among my mother's acquaintances who treated their maids as though they were sort of adopted children, often not quite bright. They not only planned and directed every detail of their work, thereby crushing all initiative and hampering their development, but they didn't hesitate to switch days off to suit their own convenience, to criticise the hours the girls came in, and even to ask about their private lives and advise about the spending of wages. I suspect that some of them thought that they were showing a lovely motherly spirit.



The business women I know today have learned from experience that you do any work better and enjoy it more if it is your own responsibility. Those who have maids tell them what they want accomplished in a day, or a week, and as much as is necessary about the way they want it done, and after that it's up to the maid to work things out for herself. If she can't, they get another maid—but usually she can. Nothing develops people more than to have to take responsibility. And as a rule it adds to their happiness, besides. It's a lot more fun to do any job in your own way, and it's apt to seem a lot more worth doing as well as you can.

ON BROADW
with
Walter Win

AND SO ONE OF THEM WENT T

HE was a horn-blowing motorist. If a of trees across the road he seemed to ued sounding of the klaxon would cle

—o-o—

MOST UNPARDONABLE of all, she ki fast ciggie, the most sacred smoke of the d in some countries.

—o-o—

PAPA, WHEN THEY went out in the his snootful from table to table bragging wife," who meanwhile sat alone twiddling

—o-o—

SHE SOMETIMES swiped his prize n save for parties. She'd announce, "I'll pro then do so . . . While papa wondered if he second degree homicide plea.

—o-o—

HE CLAIMED, after marriage, the rig male friends," a little group of felons the boded no good to her or anybody else.

—o-o—

WHEN HE'S OFF putting the squeez petitors, she hurries through the new dete the finish to him—which robs him of the jo

—o-o—

Ernest always got into fights at the one side or the other when the cheers and European windbag or that one . . . She that it didn't matter if all dictators chok

—o-o—

● AT PARTIES he would pause in the m eye her steadily in case she happened to some dashing 75-year-old home-wrecker.

—o-o—

MADAME DID A LOT of social work— cannibals, heathens or somebody in the B rowly escaped starvation waiting for her to the dinner.

—o-o—

PAULINE liked to sit around in the ev from the newspapers he had read that morni

—o-o—

WHEN A LOVELY from the floor sh winner under the chin or reddened his bal she'd immediately claim the chorine was hi

—o-o—

She also chose his secretaries. It was that the office siren have no voom—and could spell, typewrite or cure hangovers.

—o-o—

Another charming practice of the mal a knockdown, brawling barroom and then i behaving like Robert Taylor while she w

—o-o—

● WHEN HE COMES HOME one of these rebuke him with, "Darling, why didn't yo revolution in Spain?

—o-o—

SHE NEVER catches onto the slang un one to five years old—and after she's savvied

—o-o—

LUCIAN IS ALWAYS imposing boycot likes to go. Frinstance, the one featuring and a likable show is condemned by him as once found a Canadian quarter in his change check gal.

—o-o—

HE WILL KEEP HER standing in the a $100 gown, until a cab comes along that he an honest meter.

—o-o—

SHE OFTEN instructs him to go out an bigger the better) who has answered her stare enly thinking he knows her.

—o-o—

He goes into sulky silences because she without cleaning his pipes—she being friv ters as keeping the kids out from under au giving fast alibis to creditors.

—o-o—

● EVERYBODY SHE DESCRIBES bears movie people (whom he probably has never se door is invariably "the Guy Kibbee type" or " of a face as Caspar Crudd."

—o-o—

HIS IDEA of what's funny is often pret drag her off to a movie she's already walked there until he bellylaughs through it twice sour second half of the double feature).

—o-o—

HE'LL FIGHT OFF her advice against necktie and when his office pals hoot it he'll her heck for letting him leave the house with his neck.

—o-o—

He gets very sore when she goes over h tail fight, she having reluctantly accepted and the host were in the kitchen wallop

—o-o—

FOR A QUARTER she learns from a "there's a dark woman who'll bring you unha ries home and puts hubby through a grilling a

—o-o—

AND BOTH will accuse each other of gi crets in order for me to come close to filling

—o-o—

● MRS. GLORIA SPRECKELS' intimates Marco Brullier, to whom she became betrothe Italy. They are supposed to wed in July at th Como . . . H. H. Rogers, II, will marry Diane Ta Diane being the former chapeau-checker at the be located in the St. Moritz Hotel.

—o-o—

WHEN DONALD OGDEN STEWART fini treme Leftists (at a writers' convention in Ca day) he was elected president of the Group phoned to have Charles ("The Commentator") him up at the Swankeh Rivah Kleb!

—o-o—

MOST OF THE MOVIE COIN for "Room Whitney, the backer. It is his first real Broa Even his horse (named after that play) is click

IT

GIRL ABOUT TOWN

By Dorothy Coleman

SOME of these days we are going to incite a first-class rebellion against the tyranny of salespersons. Granted that they are in a better position to know about merchandise, still we think we're entitled to the final say-so as to the becomingness of a hat or the appropriateness of certain shoes.

A salesman flatly refused last week to sell us the pair of sandals we had our heart set on. We inadvertently had let drop the fact that they were to be worn with a bridesmaid's dress.

"Young lady," said he severely, "I can't conscientiously let you have those shoes. They are for house or beach wear, and wouldn't do at all for the purpose for which you intend them."

"But they won't show anyway under a long dress,"—our protests were feeble— "and they'd be much the most sensible thing I could get for parading down a church aisle and standing hours in a receiving line."

"That makes no difference. I happen to be the buyer in this department; I happen to know what I am talking about. Day in and day out I preach to my salesmen—'Sell the right shoe for the right wear.' I cannot subscribe to any compromise."

Always a little humble in the presence of authority, we gave in and took the others. Now if we wobble down that aisle and have to step clear out of our boots before the recessional, it's nobody's fault but that dreadful man's. He's probably a Fascist at heart, sold on the idea of the totalitarian state, in which everyone does as he's told.

Waitresses can be just as dictatorial. A friend of ours has reported a recent encounter with a strong-willed member of the sorority. Spring was in the air that day and as he looked over the menu nothing tempted him so much as a bowl of cucumber salad, cool and slippy.

Up spake he, "I'll have cucumber salad, please."

"You don't want that," came the peremptory reply. "That's got onions in it."

Probably if we weren't so stubborn, we would realize such advice was well-meant, and accept it gracefully, but, darn it, we hate to be bullied!

—o-o—

ZONA GALE writes in a July Redbook story, "Caution": "'Oh, Casper', she cried, 'How did it go?' His face told her. Little houses lined the levee, but he kissed her."

—Come on, Casper, keep your mind on your business.

—o-o—

A WOMAN CUSTOMER threw the men's head-gear department of a downtown store into a fluster the other day by asking for a set of earmuffs. There was no mistaking her request. She didn't care of what material or color, or how they attached. Yes, they were for herself. Several minor officials of related departments went into a quick huddle. The supplies on hand were ordered searched, but with no success. Then someone remembered having seen a pair stuck away with children's mittens in the stock room. The customer was more than satisfied, but the curiosity of the salesman was not.

"Would you mind telling me, madam," he asked, "Why you are interested in earmuffs this time of year?"

"My husband snores dreadfully at night," she began solemnly. "At home we sleep in separate bedrooms. But, you see, we are planning a trip to Europe this summer, and I am told we will probably have to share hotel rooms on the continent. I want the earmuffs to muffle."

—o-o—

SURE SIGNS of summer in the big city: The ice-cold watermelon pavilions that seem to spring up overnight out of the submerged hogsheads wherein the big green gourds are stored. . . . People with arms sore from taking typhoid shots—they are planning vacations in Mexico, the cool country, comparatively speaking. . . . "One day service on men's wash suits—seersucker or linen."

—o-o—

WELL, the old home town has come of age in one respect: we've got ourselves a sidewalk cafe at last. All the pseudo-sophisticates who roll their eyes heavenward at the mere mention of Paree's Cafe de la Paix and New York's Chatham Walk can please keep quiet. Our curb-service restaurant has opened up where Whittier crosses Lindell, and where shops are set 40 feet back from the sidewalk so that there is ample space for tables and chairs. They are done in the best musical comedy tradition, red and white shaded by striped umbrellas. Most of the tables seat only two—which is also in the best musical comedy tradition.

Diners can sit and watch the world go by on the only avenue in town that approaches a promenade. For a pretense of privacy, however, flower boxes surround the court at

Continued on Next Page

ON BROADWAY

with

Walter Winchell

AND SO ONE OF THEM WENT TO RENO

HE was a horn-blowing motorist. If a cyclone dropped a couple of trees across the road he seemed to think a loud and continued sounding of the klaxon would clear the highway.

—o-o—

MOST UNPARDONABLE of all, she kibitzes on his after-breakfast ciggie, the most sacred smoke of the day and a hanging offense in some countries.

—o-o—

PAPA, WHEN THEY went out in the evening, liked to parade his snootful from table to table bragging about his "great little wife," who meanwhile sat alone twiddling her thumbs.

—o-o—

SHE SOMETIMES swiped his prize nifties, which he used to save for parties. She'd announce, "I'll probably tell it badly," and then do so . . . While papa wondered if he could get away with a second degree homicide plea.

—o-o—

HE CLAIMED, after marriage, the right to "keep up with my male friends," a little group of felons the wife instinctively knew boded no good to her or anybody else.

—o-o—

WHEN HE'S OFF putting the squeeze on his business competitors, she hurries through the new detective novel and flashes the finish to him—which robs him of the joy of playing copper.

—o-o—

Ernest always got into fights at the movie, taking up for one side or the other when the cheers and booing began for this European windbag or that one . . . She being of the opinion that it didn't matter if all dictators choked.

—o-o—

● AT PARTIES he would pause in the middle of an anecdote to eye her steadily in case she happened to be within eight feet of some dashing 75-year-old home-wrecker.

—o-o—

MADAME DID A LOT of social work—always off feeding the cannibals, heathens or somebody in the Balkans, and papa narrowly escaped starvation waiting for her to come home and rustle the dinner.

—o-o—

PAULINE liked to sit around in the evening reading snatches from the newspapers he had read that morning.

—o-o—

WHEN A LOVELY from the floor shows tickled the breadwinner under the chin or reddened his bald skull with lipstick, she'd immediately claim the chorine was his secret doll.

—o-o—

She also chose his secretaries. It was more important to her that the office siren have no voom—and it didn't matter if she could spell, typewrite or cure hangovers.

—o-o—

Another charming practice of the male was to take her to a knockdown, brawling barroom and then insist on all the stews behaving like Robert Taylor while she was there.

—o-o—

● WHEN HE COMES HOME one of these nights, she's going to rebuke him with, "Darling, why didn't you TELL me there's a revolution in Spain?

—o-o—

SHE NEVER catches onto the slang until it's anywhere from one to five years old—and after she's savvied it, she never loses it.

—o-o—

LUCIAN IS ALWAYS imposing boycotts on the places she likes to go. Frinstance, the one featuring good food and drink and a likable show is condemned by him as a clip joint because he once found a Canadian quarter in his change—which he gave to the check gal.

—o-o—

HE WILL KEEP HER standing in the rain and sleet, ruining a $100 gown, until a cab comes along that he is satisfied is wearing an honest meter.

—o-o—

SHE OFTEN instructs him to go out and slug somebody (the bigger the better) who has answered her stare with a smile—mistakenly thinking he knows her.

—o-o—

He goes into sulky silences because she idles the whole day without cleaning his pipes—she being frivolous in such matters as keeping the kids out from under automobile wheels and giving fast alibis to creditors.

—o-o—

● EVERYBODY SHE DESCRIBES bears some resemblance to movie people (whom he probably has never seen) and the man next door is invariably "the Guy Kibbee type" or "he has the same kind of a face as Caspar Crudd."

—o-o—

HIS IDEA of what's funny is often pretty kindergarten. He'll drag her off to a movie she's already walked out on, and hold her there until he bellylaughs through it twice (including an equally sour second half of the double feature).

—o-o—

HE'LL FIGHT OFF her advice against wearing a five-colored necktie and when his office pals hoot it he'll come home and give her heck for letting him leave the house with such a horror around his neck.

—o-o—

He gets very sore when she goes over her quota at a cocktail fight, she having reluctantly accepted a third drink while he and the host were in the kitchen walloping the bottle.

—o-o—

FOR A QUARTER she learns from a tea-leaf reader that "there's a dark woman who'll bring you unhappiness" so she hurries home and puts hubby through a grilling a D. A. would admire.

—o-o—

AND BOTH will accuse each other of giving away family secrets in order for me to come close to filling out this column.

—o-o—

● MRS. GLORIA SPRECKELS' intimates allege she will wed Marco Brullier, to whom she became betrothed recently in Milan, Italy. They are supposed to wed in July at the Villa D'Espe, Lake Como . . . H. H. Rogers, II, will marry Diane Taylor, they now argue. Diane being the former chapeau-checker at the Paradise. She may be located in the St. Moritz Hotel.

—o-o—

WHEN DONALD OGDEN STEWART finished haranguing extreme Leftists (at a writers' convention in Carnegie Hall the other day) he was elected president of the Group. Then he promptly phoned to have Charles ("The Commentator") Payson's yacht pick him up at the Swankeh Rivah Kleb!

—o-o—

MOST OF THE MOVIE COIN for "Room Service" goes to Jock Whitney, the backer. It is his first real Broadway stage hit! . . . Even his horse (named after that play) is clicking.

CLOSE-UP of ST. LOUIS FASHIONS

OUT IN THE GARDEN

By Prunella Wood

YOU can take the backache out of your gardening by salving same with your pride. And the method is to deck yourself in something tasty and picturesque for your Maud Muller moments. Right, a faded blue and white cotton shirt dress is shown with its rust cotton peasant apron, and a rough straw Austrian hat banded with rust worsted.

—o-o—

BELOW, one of the last-word gardener's costumes, an overall, is shown. The fabric is light, pinwale blue corduroy, easily washed. The collarless blouse is one of those absorbent balbriggan models, and it is a fine protection against painful shoulder sunburns.



A GIRL ABOUT TOWN

Continued From Preceding Page

a discreet height from the ground. They are filled with trailing ferns, petunias and geraniums lend a distinctly festive air to the spot. Flower-filled urns are set among the tables and beside the booths. Oh, yes, booths—against the retaining wall of the high lawn next door west. They are a concession to the American drug store addicts. They are offset to some extent by the toniness of a canopy on the premises.

—o-o—

WE WOULDN'T dwell so on the details of this little spot if it were not so unusual a sight within the city limits. It is, in fact, the only sidewalk-cafe deserving the name that we have found in our rambles. The beaming proprietor, by name George Frangos, said his place was the only one east of Hanley road. Frangos has been in the restaurant business for 25 years, 15 on his own, since he came from Greece. This idea of a boulevard cafe like the ones on the continent has been a pet of his all those years. He has had a restaurant on Lindell and Whittier a little over a year now, but opened up his sidewalk annex only a week ago. It's probably a good idea to warn you that no alcoholic drinks are sold, not even 3.2 beer. Set-ups can be had.

Frangos still has a few decorative details to work out at Boulevard Cafe, Inc. Shall he, for instance, paint the concrete "floor"? He was inclining to deep maroon the other afternoon. When he can get permission from someone, he wants to break up all that concrete front and sod the place, almost out to the street. "Be much prettier."

He doesn't expect customers out of doors in the daytime, because it's too hot even under the beach umbrellas he has provided. Illuminating the place at night is no problem; the Neon sign at the curb and lights from inside are enough. "If you got too many lights you got bugs."

Latest in Necklaces

A THREE-STRAND necklace has triple the style of a single string of beads, according to the way the costume jewelry creators have summer fashions figured. Likewise three different colors offer a multiple of interest over the one shade.

If nautical themes are becoming, crystal beads which combine red, white and blue will display the wearer's style alertness. Navy, marine blue and rose are another popular trio, while black, white and gray offer a cool suggestion for the conservative woman. Bracelets usually may be obtained to match the necklaces.

Ornamentation Of Flowers on June Clothes

Nosegay Appears on Frock, Hat or Pocketbook—Sometimes Wrist.

THERE'S no costume so rare this June as one devoid of flower ornamentation. If there is no nosegay on the frock, then there is certain to be one on a hat, on a wrist or on a pocketbook.

Flowers grow in such profusion on summer ensembles that a waistline, a neckline or a head that isn't wreathed in gay posies must make up for their absence by floral designs of fabric or embroidered petals on sandals. No rule applies for the wearing of flowers except that these should be abundant and interestingly placed. Both daytime and evening modes adopt the theme and beach togs as well as other play togs find an excuse for the same sort of elaboration.

In the way of headgear, the vogue extends from raffia flower wreaths to wear with bathing suits to dainty violet or valley lily wreaths to complete evening costumes. Some of these more formal wreaths take the place of hats by circling the head at a jaunty angle and tying at the back with velvet or ribbon streamers. Roses, daisies and gardenias are other flowers that are used in this same manner.

—o-o—

WIDE-BRIMMED HATS of the picturesque type invariably call for flower trimming this summer, while more tailored models add tiny clusters of a conventional size and color. The crown of a capeline which is made entirely of flowers competes with the flower-basket shape having the top of the crown filled with variegated posies. Clusters or sprays of small petals likewise adorn as many hats as enormous roses and lilies used in solitary splendor.

In the choice of flowers for wear on a frock, plenty of latitude prevails. If the dress is of the shirtwaist variety, pin a tiny corsage to the collar. If there are lapels available on a coat or a frock, dress up one or both with a brilliant glow of petals. A spray of favorites may be tucked into the belt or worn on the front of a blouse in the conventional manner. Square-cut necklines of evening frocks use lilacs, daisies or cornflowers to give a finished appearance.

A garland of artificial flowers which resembles an abbreviated lei takes the place of a necklace, while the same idea is repeated as a bracelet. Bags that are made completely of flowers are featured for evening, while fiesta wreaths outline bags for daytime and trim hats of matching fabric or leather.

THIS NEW YORK

Continued From PAGE ONE

serve in a six-ounce champagne saucer (or glass about twice the size of the usual cocktail beaker), the rim of which has been rubbed with lemon and inverted in a platter of powdered sugar." They have the advantage of being stronger than most tall drinks, but take just as long to absorb.

—o-o—

SOMETHING new in apartment house chi-chi is promised blase Manhattanites when Mrs. Tuckerman Draper gets through with her assignment of furnishing and launching the destinies of Hampshire House which, incidentally, reverses the accepted eastward trend of real estate development and adds one more luxury spot to the row along Central Park South.

Mrs. Draper, who needn't work if she really doesn't want to, since she has a Newport villa and other tangible assets, specializes in "styling" posh spots and tells us Hampshire House will feature a formal English garden in its courtyard, actually experienced gentlemen's gentlemen, who have been in private service, continental breakfasts and not a metal teapot on the premises. Mrs. Draper is death on metal teapots; claims they spoil the tea and that china alone must be used.

—o-o—

EDWARD HUNGERFORD, the demon railroad and locomotive enthusiast, is organizing a party of friends to run around Manhattan Island on a private car by little used or forgotten spurs. . . . Dick Maney will be Guthrie McClintic's press agent next year, as well as Billy Rose's and Maurice Evans', which should put him in the higher tax brackets. . . . Paul Flato, the gem jobber, is but aflutter with his commission to sell off the former Queen of Spain's bijouterie. . . . A very nice piece of business for the town's "court jeweler."

Burford Lorimer gave the trick party of the spring season to promote Marjorie Hillis' book "Orchids on a Budget." . . . The tome tells how girls on small salaries can achieve luxuries and he populated his levee with opulent socialites and models from Macy's, Saks' and Gimbels', fifty-fifty. . . . The models all acted the parts of characters from the book and told their supper partners how they managed their clothes and such on their salaries.

STYLES-SMILES -:- -:- By Gretchen



"HERE'S A NICE QUIET PLACE WHERE WE CAN TALK!"

It's the only place we can think of offhand where they would be out of tune. Otherwise they proved conclusively to us, how completely the well-dressed city tone is being carried off by tub frocks. A reddish tan, linen sports dress on the left used belt, buttons and scarf for white accent and, headware, we again noted the increasing use of turbans with sports things. White-striped navy trimmed the two-piece white frock on the right. A stiff navy felt saucer radiated widely, minus a crown.

Woman Columnist Writes A Tribute to Her Father

By Elsie Robinson.

HIS suit was always old.

Strange, that in all the 21 years I knew him, my father never seemed to have a new suit. Always that same, shapeless, dark affair, worn shiny at the seams. Worn and old as he was.

Yet he wasn't really old! It still startles me afresh to realize that he died when he was my present age . . . feeling as young and eager inside as I feel today!

Now—when it's too late to help—I realize how he must have hated it all . . . the dreariness, the monotonous grind, the shabbiness. Long after, my mother told me that he'd been a great dandy when they married—she as pretty as a rose in her flaring flounces . . . he in the broad-shouldered, tight-waisted elegance of a new suit with "skin tight britches," the first in town.

"A great one he was for fighting and jigging," she beamed—her faded eyes calling to him across the long years.

How casual her voice was! But to me it came with a shock—the thought of that gay, reckless lad whom I had never seen. Why, he must have been only a boy when he put it all away—the fun and the fine feathers—and began a poor man's desperate fight to give his children a break! Just a boy, filled with fire and laughter and great gallant rages against meanness and hypocrisy!

—o-o—

TREMENDOUS THINGS were a-doing in that pioneer California. Unions were forming—a new labor world was in the making . . . and his Irish blood must have burned to be in the thick of it. But there were the five of us young things—shooting out of our clothes, bursting out of our boots. And, pressing harder than the need of food, was that hunger for "learnin'." Books—how he'd pounce on any chance bit of good reading; throw himself, headlong, into a lusty debate. Education—he'd been denied it in his own hard-driven existence—but his children must have what he lacked!

So, he'd put his youth away and bent his neck to the load. And never was I to see him young or carefree. Even in my first memories he was bent and shabby, with the cough that was to be his death clawing at every breath he drew. But always the fire was in his tortured eyes . . . and the pity in his scarred hands.

Never was a man friendlier. Not just love. Something deeper. Understanding—like a steadying hand. Still I can feel his arm, walling my sobbing fright . . . and the warmth of his faded coat beneath my tear-stained cheek.

Friendly to strangers, too. Railroad men on strike. Prospectors, cowboys, stevedores, stranded on alien trails. So little to give! Only such simple fare as we had ourselves—mush, boiled beef and beans, thick slabs of home-made bread. But with each plate he gave—himself.

And always, as long as he lived, they came and went at our door—the hungry, the frightened and weak; the angry, the hunted and hurt.

Then, suddenly, he was gone. A gasp . . . a strange, bright calm . . . and they led my mother away. What had he seen, they wondered, to wrap him in such peace? As if, at the end, God had given him that fine new suit he'd always wanted—and set him free on that adventure he'd always craved.

Alex Robinson—just another Dad. Just another father who put his youth away—gave up his dreams and adventures—that his children might be served.

Just Dad—who did his shifts without medals—shabby, unnoticed and poor. Yet Who was it that said: "Greater love hath no man than this—that a man lay down his life for his friends?" And so I'm thinking—

Perhaps, when the story is ended . . . and the heroes have strutted their stuff . . . God may lift up His shiniest halo and remark to the crowd, "That's enough. You have hung up a wonderful record . . . and, as umpire, I'm certainly glad . . . but, considering all of the risks, boys, I'm saving first prize for—"JUST DAD!"

Clean Slip-Covers

Washable covers are often allowed to stay on the various pieces of furniture a little too long unless some system is used in regard to changing them. Every other week is usually satisfactory and one housewife solves both the problem of changing and the laundry problem by changing the first-floor covers one week and the second floor the alternate week. It does not mean so many in the laundry at one time and yet keeps the covers fresh and clean.

New Towel in Sun

The bathroom towel no longer gets an opportunity to flaunt its colors on the beach. Its place in the sun has been usurped by a swanky sports towel that is brilliant of color and often pictures amusing designs. Figures that are almost life size decorate some of this season's most striking beach towels while multiple stripes and plaids decorate others. More conservative towels that are sufficiently large to be used as lounging rugs match beach togs in color and are the envy of the crowd when they display huge monograms.

Achieving Golden Glow

The peaches and cream complexion has become such a vogue that the creators of cosmetics have been thinking fast to compete with summer tan. One manufacturer thinks he has solved the problem by recommending regulation peach-colored face powder applied over an olive-toned protective cream. The result is a healthy golden glow.

The Homemaker's Page

LET ME SUGGEST

by Josephine Walter

THERE is one room in most houses that is sadly neglected and due for a little attention, and that is the sleeping porch. In fact, rooms of this type have gotten the bad end of the furnishing deal for so long that I think they should organize a union and ask for better decorations. Their slogan might be 'no free air without some fancy fixins."

And it is not only the aesthetic side of sleeping porches which needs improvement, either; the sleeping equipment would often shock an Arkansas hillbilly. I know many a case of achy bones which has been attributed to an incipient attack of grippe which could be directly traced to the first few nights spent on a porch bed. Somehow, people get the idea that sleeping on a porch is similar to camping out, forgetting that they are apt to spend at least three or four months out of the year trying to get comfort sleeping outdoors. So, first of all, see that you have good, sound sleeping equipment instead of using all the cast-offs that can no longer do duty in the rest of the house.

Then concentrate on the eye appeal and comfort accessories that will make the most scorching night more bearable. No reason, first of all, why this ugly duckling isn't entitled to a little paint. Why not paint the ceiling that lovely, pale turquoise color that is used so frequently on the porches of Southern Colonial houses? Light colored walls are always acceptable, but why not, for a change, try painting them deep blue or chocolate brown? You will be surprised how this deadens the glare of the early morning sun.

—o-o—

While you are wielding the paint brush, see that the bed is given a coat of paint and freshened up. A bed on an open porch is apt to be of iron, but you will find that a coat of coral or lime yellow paint will take away any suggestion of a hospital. On the other hand, you might slipcover the head and foot boards in some washable material that will stand a good soaking on occasion.

—o-o—

● As to bed-spreads, to be practical, they must, naturally, be waterproof to protect the mattresses from a driving rain but this does not mean that they have to be a piece of canvas slung over the bed. They may be of canvas, of course, but they can be made to fit the bed well and trimmed with rickrack or a washable fringe edging. On the other hand, there are a number of new water repellent materials on the market, used for shower curtains and such things, which would also make attractive spreads.

Protective awnings or blinds of some type are also a help, not only in protecting the beds from the weather, and shielding you from neighboring on-lookers, but also in keeping out the early morning sun. Of course, you will have to waken early in the morning to let them down unless you can think of some Rube Goldberg type of contraption that will make them automatically descend when the sun shines on them. And a few scatter rugs of the washable type will be a great help when you step out onto the dew drenched floor, especially if you aren't a slipper user.

—o-o—

If you are a "reader in bedder" you will undoubtedly want some type of lighting equipment by the bed, so be sure and put in some wall sockets if you are building. You can have them put in at small cost even if your room is already built. I think the tiny reading lamps that clamp onto a book are the best for sleeping-porch reading for they give a very concentrated light and do not attract as many bugs. And be sure to have a spray gun with a death dealing fluid close at hand so you can "Quick Henry the Flit" when necessary. Another bug demolisher now on the market works by electricity and attracts the bugs and then mercilessly electrocutes them.

—o-o—

● AND HERE are a few final suggestions for sleeping porch comfort. Have a light blanket some place at hand for those sudden chills which occasionally occur, even in a St. Louis summer. A blanket box under the bed is a grand idea so that you don't have the blanket kicking around your feet on hot nights when you don't know what to do with it. And be sure and hav a standing ash tray or a small bedside table with smoking equipment if there is any member of your family who must have a good night cigarette.

—o-o—

QUESTION: I have a bridge lamp with shell lamp shade, made in sections held together with leaded glass. Originally there was a light brown wash on this shade which prevented the light from glaring through but when I washed it this finish came off. Can you tell me what sort of wash is put on shades of this kind, and how I could make it?

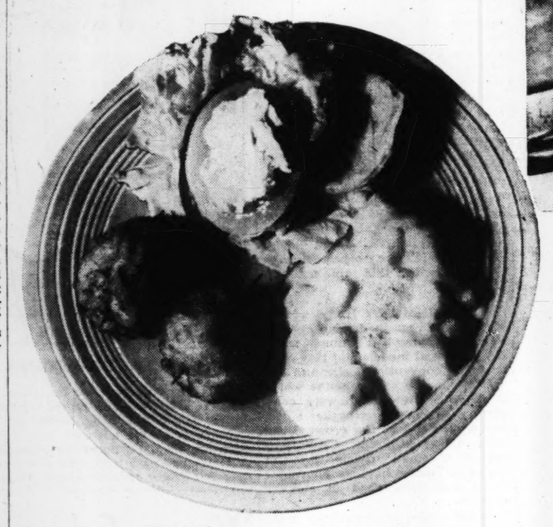
D. W.

Use regular starch, mixed to a thin, watery consistency and then mix in dry brown color to the shade desired. Coat in a section at a time and use a wad of cotton to pat it on to make the surface uniform. A coat of clear lacquer or varnish will preserve it and keep the finish from washing off again.

MUSHROOM Takes a Bow

Favorite of Gourmets World Over, It Is One of Little Known and Less Understood Foods.

By Frederika Borchard.





ABOVE — CHICKEN AND MUSHROOM WITH EGG AND SHERRY SAUCE.

LEFT—MUSHROOM IN SHRIMP PASTE WITH PEACH AND CREAM CHEESE SALAD.

IRONICALLY enough, the mushroom, which is found in the temperate regions of practically every country in the world, is one of the little known and less understood foods. Generations ago, when open mushroom-dotted country stretched beyond almost every doorway, the majority of people feared the fungus because of the difficulty in distinguishing between the poisonous and the edible species. Later, when the commercially grown mushroom supplanted its wild relatives, the price was so high, due to slow transportation and rapid deterioration, as to prohibit its use in the average home. Only recently scientific cultivation, quantity production and modern transportation have removed these barriers. And suddenly we discover that, despite high food value, moderate cost and easy accessibility, the known methods of preparing the delicious mushroom are comparatively few. And no food, whatever its virtues, can long survive monotony of preparation.

The following recipes, some entirely new, some adaptations of old recipes, offer variety, appeal and sophistication, as well as concentrated food value.

MUSHROOM SHERRY BISQUE

Three tablespoons butter.
Three tablespoons flour.
One-fourth teaspoon dry mustard.
One teaspoon salt.
One-fourth teaspoon pepper.
One-eighth teaspoon baking soda.
Three cups boiling water.
Three-fourths pound mushrooms.
One-fourth cup sherry.
One cup heavy cream, whipped.
Paprika.

Melt two tablespoons butter. Blend in flour. Add seasonings and baking soda. Add water. Remove stems from mushrooms. Wash and chop. Add to first mixture. Cover and simmer for 30 minutes. Strain. Peel and slice mushroom caps and saute in remaining tablespoon fat.

Place in top part of double boiler. Add strained mushroom liquor, and cook over hot water 10 minutes. Add sherry slowly. Place in serving bowls, and top each portion with whipped cream flavored with paprika. Approximate yield: Six portions. If desired sprinkle cream liberally with thinly sliced unsalted pistachio nuts. The whipped cream may be further flavored with a dash of bitters if desired. Should pistachio nuts not be obtainable, blanched shredded almonds may be substituted. However, the soft green adds an attractive note.

COLD HORS D'OEUVRES

Wash and peel very small mushrooms, or use canned mushrooms. Remove the stems and soak in sherry wine for several hours. Drain, fill cups with highly spiced fillings: lobster paste, roquefort cheese, caviar, etc. Stick a toothpick into each cup, or omit the toothpick and serve on tiny rounds of anchovy buttered crackers.

MUSHROOM AND CARROT BALLS

Deviled crab.
One bunch large carrots.
One-fourth cup butter
Two cups canned mushroom caps
One small onion, minced
One-half teaspoon salt
One-eighth teaspoon pepper
Three-fourth cup water, drained from carrots
Two tablespoons flour
One-fourth teaspoon dry mustard
One-half teaspoon sugar
One-half teaspoon Worcestershire sauce

Wash and scrape carrots. Cook in rapidly boiling salted water until almost tender. Remove from water. When cool enough to handle, cut round balls with a vegetable scoop. Melt two tablespoons butter. Saute mushroom caps, add carrot balls, onion, salt and pepper. Add three-fourths cup carrot water and simmer until carrots are tender. Melt remaining butter. Blend in flour and seasonings. Add one cup water, and let cook until thickened. Add to carrot and mushroom mixture and cook until thick and smooth. Add Worcestershire. Approximate yield: Six portions. Garnish with chopped parsley.

MUSHROOMS STUFFED WITH DEVILED CRAB

Twelve large mushrooms
One can (6½-ounce) crabmeat
One medium-sized onion, minced
One-third cup butter
One-fourth cup dry breaderumbs.
One-half cup heavy cream
One-fourth cup milk
One teaspoon Worcestershire sauce
One-third cup ketchup
One teaspoon dry mustard
One-eighth teaspoon pepper
One-half teaspoon salt
One-half teaspoon celery salt
One egg

Wash and peel mushrooms. Chop stems. Flake crabmeat, removing all stiff tendons. Saute onion a few minutes in two tablespoons butter. Add chopped mushroom stems and simmer five minutes. Add breadcrumbs and stir lightly until butter has been absorbed. Add cream, milk and seasonings, and stir until smooth and thick. Add crabmeat and cook, stirring very lightly, three minutes more. Remove from fire. Add egg. Stir thoroughly and cool. Heap mushroom caps with this mixture. Top with small bits of butter. Place in baking pan. Add one-fourth cup water. Bake in hot oven (375 degrees F.) 20 minutes. Approximate yield, six portions. Serve on rounds of buttered toast with crisp cheese crackers.

MUSHROOM POTATO PANCAKES

Two cups grated raw potatoes.
Three tablespoons heavy cream.
One medium sized onion, grated.
One teaspoon salt.
Quarter teaspoon pepper.
One-half teaspoon Worcestershire sauce.
One-fourth cup sifted flour.
Two teaspoons baking powder.
Two eggs, well beaten.
One-half pound mushrooms, chopped.

Grate potatoes on a coarse grater. Drain off one-fourth cup potato liquid; add cream. Add onion and seasonings, and flour sifted with baking powder. Add eggs and mushrooms. Drop by spoonfuls on hot greased griddle, turning to brown both sides. Approximate yield, two dozen cakes.

TOMATOES STUFFED WITH MUSHROOM AND CORN

Six large firm tomatoes.
One-half teaspoon salt.
One teaspoon chopped onion.
One-fourth cup butter.
One green pepper, finely chopped.
One-half pound mushrooms.
One-half teaspoon Worcestershire sauce.
Four tablespoons dry breadcrumbs.
One-fourth teaspoon dry mustard.
One-fourth cup water.
One cup corn kernels.
One teaspoon salt.
One-eighth teaspoon pepper.
One-fourth teaspoon celery salt.
One egg, well beaten.

Wash tomatoes. Remove tops and scoop out centers. Sprinkle with salt. Saute onion in two tablespoons butter. Add green pepper and mushrooms, peeled and broken. Add Worcestershire sauce, breadcrumbs, dry mustard, water and tomato pulp. Cover and simmer five minutes. Add to remaining ingredients. Stuff tomatoes. Bake in moderate oven (375 degrees F.) 20 minutes, or until tomatoes are tender. Approximate yield: six portions.

For a Sunday night supper, this mushroom and cheese casserole is a happy choice. Serve a green salad with it.

MUSHROOM AND CHEESE CASSEROLE

One and one-half pounds medium-sized mushrooms.
Two tablespoons butter.
One cup highly-seasoned medium white sauce.
One tablespoon chopped chives.
Two tablespoons pimento, cut in strips.
One tablespoon pimento liquor.
One tablespoon chopped mint.
One-fourth teaspoon dry mustard.
One cup grated cheese.
Two tablespoons buttered breadcrumbs.

Wash and peel mushrooms. Saute in butter 10 minutes. Add white sauce and chives. Cook slowly two minutes longer. Add all other ingredients except cheese and breadcrumbs. Turn into casserole. Sprinkle with cheese and breadcrumbs. Bake in hot oven (375 degrees F.) 30 minutes or until cheese bubbles and begins to brown. Approximate yield: six portions.

SHRIMP AND MUSHROOM BALLS

One pound medium-sized mushrooms.
Three tablespoons butter.
Three tablespoons flour.
One cup milk.
One-half teaspoon salt.
One-eighth teaspoon pepper.
One-fourth teaspoon dry mustard.
One-fourth teaspoon onion juice.
One egg.
One can (6 ounce) shrimp.

Peel and stem mushrooms. Make a cream sauce of butter, flour and milk. Add seasonings. Add to egg. Beat well. Add shrimp, cleaned and mashed. Fill mushroom caps with this mixture. Put them together, two by two. Cover the balls with shrimp paste. Roll in fine cracker crumbs. Place on wax paper, and chill in refrigerator. Fry in deep fat (380 degrees F.) until golden brown. Approximate yield: six portions.

CHICKEN AND MUSHROOM WITH EGG AND SHERRY SAUCE

Two hard cooked eggs.
One egg.
Three tablespoons butter.
Two cups mushroom caps.
Two cups cubed cold cooked chicken.
One-half cup chicken stock or gravy.
Two tablespoons flour.
One-half teaspoon salt.
One-eighth teaspoon pepper.
One-fourth teaspoon celery salt.
Two tablespoons chopped chives.

Press yolks of hard cooked eggs through a sieve. Add dash of salt and pepper, and enough of the raw egg to make a thick paste. Form into small balls, roll in a little flour and saute until light brown in one tablespoon of the butter. Saute mushrooms in remaining butter for five minutes. Add chicken cubes and two tablespoons of stock, and simmer five minutes longer. Thicken remainder of stock with flour mixed with remaining butter and turn over chicken mixture. When smooth and well blended, add chopped chives and sherry, a little at a time, taking care it does not boil. Remove from fire. Add remainder of raw egg, stir for a minute and pour into serving dish. Garnish with egg balls and hard cooked egg whites, put through a ricer. Approximate yield, six portions.

MISTAKES IN DECORATION

By Elizabeth Boykin



ELEANOR L. is worried to death about her living room . . . she's just had it all done over fresh and new, and now finds that the whole effect is disappointing.

"The room looks jittery and jumpy when I had so hoped for it to seem peaceful and lovely. Is there anything I can do about it now?" she writes.

Here is the situation — the walls are cream color and the rug is an American Oriental in blues and reds. Draperies and sofa are in a flat weave printed mohair with a blue ground and a dramatic natural floral pattern. Two chairs are in a floral linen with a natural ground and another chair has a striped material with red predominating. The furniture is mahogany in Williamsburg style reproductions, good pieces all, and they should be a part of a really beautifully serene room.

Since Eleanor L. has already spent the money she had for refurnishing, her problem now is to correct mistakes as inexpensively as possible. She can make slip covers herself if the material doesn't cost much, but can't afford to make any more errors.

The trouble with the room now is that it has too much pattern and the furniture is a little too large in scale for the size of the room. The rug, of course, can't be changed, but the draperies and furniture coverings had better be replaced eventually. For the windows here, sheer curtains in cream, beautifully made with pinch pleated headings, would be better than draperies. Then a slip cover for the sofa in plain delft blue — one chair in deep biege and two chairs in a lighter-than-delft blue. These colors will tend to make the room more tranquil.

We suggested that she eliminate a good many of her little ornaments and gadgets, retaining for accessories only a pair of pale blue Wedgewood urns and her Sheffield tea set, lamps with cream pottery bases and cream shades. For accent, flowers in fine deep red tones and the warm colors in her book bindings.

More Queries On Gardening From Readers

Questions of Timely Interest to St. Louisans Are Up for Discussion.

By Harriet W. Chandler

QUESTION: I have beautiful roses and am anxious to know how to start more from cuttings. Will you give me this information?

M. H.

Just now is an ideal time to make green cuttings. Select a vigorous shoot and cut in six-inch lengths, leaving a five-parted leaf at the top of each cutting. Such leaves manufacture more food than smaller ones with only three leaflets. Insert, cutting down about two-thirds its length in any good garden soil, in the shade. Water and cover with a mason jar to retain the moisture. When growth is such that the cutting reaches the top of the jar the covering can be removed. Protect over winter with brush. By spring the small plants can be removed to their permanent places.

—o-o—

QUESTION: Will you please publish a good liquid manure that can be made out of chemicals, for fertilizing roses and how often to use it.

E. F. D.

A good chemical liquid fertilizer is made of one heaping teaspoonful of nitrate of soda, one tablespoon of superphosphate (also called acid phosphate) to a gallon of water. Use a pint of this solution on each plant about every two weeks until September.

—o-o—

QUESTION: Can you tell me what to do when peonies don't bloom? The buds get the size of a large pea, then dry up. C. W.

If there is any black on the stems and perhaps a leaf withering, wait until July and dig up your peonies to see if the plants have black rot. If so, cut away all the blackened parts and disinfect the good part of the root left with a strong solution of permanganate of potash and plant in soil that is two-thirds screened coal ashes and one-third yellow clay. This will cure them and in a couple of years they can be put back into the garden. If there is no sign of disease at the root, your peonies may be planted too deep, or perhaps the soil they are in is exhausted. Try transplanting them in September into good garden loam where there is fine drainage and plenty of sunshine. In planting do not let the buds be deeper than two inches below the surface of the soil and if they try to bloom the first year after moving cut away the buds so all strength can go to building up a good root system.

—o-o—

QUESTION: How can I rid my lawn of plantain? I have too extensive a place to dig it all up so I am anxious to know if there is any other way. DR. D.

For broad-leafed weeds such as plantain, sprinkle with a solution of iron sulphide, one and a half pounds to a gallon of water, over an area of about 60 square feet. The iron sulphide, commonly called copperas, must be dissolved in warm water and an old container should be used, as it will soon rust out. The weeds will turn black and die, but while the grass may blacken, too, the chemical will run off the narrow erect leaves before it has done the tissues any permanent injury and the grass will grow again.

—o-o—

QUESTION: My daffodil and tulip leaves have become unsightly. When can I cut them back?

M. C. J.

Do not cut the leaves of either the tulips or daffodils until they have yellowed and fallen over. It is the leaves that manufacture the food which goes to build up the bulb for another's year bloom.

—o-o—

QUESTION: A climbing rose I have growing on a trellis is just covered with buds, but the whole plant looks grayish as if powdered. Can you tell me what is the matter and if anything can be done about it?

Your rose is mildewed as lots of others will be after this wet season. Dust the plant thoroughly with dusting sulphur in the morning while the dew is still on the leaves. The sun will vaporize the sulphur and kill the spores of mildew. Without sunshine the sulphur is not effective. Bordeaux mixture is also used as a spray for mildew.

Blackberry Shortcake

One quart fresh or frozen blackberries.
One cup sugar.
One-half cup water.
One teaspoon lemon juice.
One-half pint heavy cream.
Six drop biscuit shortcakes.

Wash berries. Combine sugar and water. Bring to boiling point. Boil three minutes. Add berries Boil three minutes longer. Chill. Add lemon juice. Whip cream and sweeten to taste. Split warm shortcakes. Spread with cream, put berries between and on top of layers. Garnish with cream. Approximate yield: Six portions.

SAUCE SECRETS



A SMOOTH, BLENDED CREAM SAUCE IS USUALLY WELL RECEIVED BY THE ENTIRE FAMILY.

GRAVY is a sauce for meat, fish or vegetables. It can be just juice, as meat drippings, which is ordinarily called dish gravy, or it can be lemon juice or melted butter, with onion or capers or other finely-chopped pungent seasonings. These sauces are not worries. But the thickened sauce often makes meat cookery a complicated and troublesome thing. It is the first step beyond the plain cookery processes of boiling, warming and roasting and the result can no longer depend entirely on the heat of the oven, or the amount of water used in cooking. A little skill is required, a little patience, and a little practice.

Every woman who cooks should have in her head a background of proportions for gravy making. This can save her a deal of trouble because when it is time to make gravy, there is no time and no place for a cookbook. The recipe for medium white sauce is the basis of all gravies. A thickened gravy is merely a thickened liquid, and the liquid can be milk, broth, water, meat drippings, or a combination of these.

MEDIUM WHITE SAUCE

Four tablespoons butter.
Four tablespoons flour.
Two cups milk.
One-half teaspoon salt.
Dash of pepper.

Place the butter in a saucepan, and melt it over a low heat, being careful not to let it brown. Add the flour, and blend well stirring until the mixture looks smooth and thick, and begins to bubble. Then add the milk, stir well and cook over moderate heat until the mixture begins to thicken. Turn heat to low, and let simmer for five minutes. Add the salt and pepper.

As the name says this is a medium thick sauce, about the consistency of heavy cream. It is used for gravies, creaming potatoes or meat, or scalloped dishes. Whenever a recipe says "Serve with medium cream sauce or white sauce," these proportions, that is, four tablespoons fat, the same of flour, are used to two cups of milk, always. It is understood, the same as O. K. means all right. The yield is approximately two cups sauce.

—o-o—

THERE is no particular secret to keeping the sauce smooth and evenly thickened. Follow the directions, and become accustomed to really measuring. Blend the flour well with the fat before adding the liquid. And then cook slowly until the liquid has thickened.

If a thin white sauce is needed, for soups for instance, cut the amount of flour and butter in half. Use two tablespoons butter and two tablespoons flour to two cups milk instead of four. Make it the same way, just as carefully and cook it just as long. If you need to add more butter for flavor, or to make the soup richer in calories, beat it in just before serving, but do not try to add it at first, when blending the flour and fat together.

A heavy white sauce, a sauce that is really a paste when cold, and can be used for croquettes, souffles, etc., calls for eight tablespoons or one-half cup, flour to a like amount of fat for two cups milk. Make the sauce the same way as the standard recipe, but stir more carefully during the five minutes cooking, as the mixture thickens rapidly.

The standard recipe can be cut in half very easily, or in fourths, for that matter, and it often is necessary to do this if you are cooking for two, or one, or if you need just a bit of cream sauce to freshen up a little leftover food. But no matter how small the amount make it just as carefully as if the whole recipe were being prepared. In this way a pattern of gravy making will be established, and a very vital part of the technique background all cooks find necessary will be yours forever.

It is a simple thing to vary the medium white sauce. Add a hard cooked egg, chopped and a bit of chopped parsley, and the result is as nice a sauce for boiled fish as you can imagine.

Add the hot sauce slowly to a slightly beaten egg yolk, mixing well, add a tablespoon or two of horseradish and serve on broiled corned beef hash, or meat patties.

Add a half pint of cleaned canned shrimps, add a tablespoon of white wine for a most pleasing sauce for poached haddock.

Now for meat gravies, made of meat drippings, seasonings and water.

The recipe pattern is the same as the one we set up for white sauce, and the directions for making it exactly the same. But there are a couple of flavoring tricks it might be worth while learning. Thickened meat gravy is a good extender. It carries meat flavor to potatoes and bread, has good color and a reputation as fine as any long established favorite food.

MEAT GRAVY

Four tablespoons fat, or grease from meat drippings.
Four tablespoons flour.
Two cup boiling water or meat drippings.
Seasoning.

Remove meat from roasting pan. Turn drippings into bowl, and let stand a minute or two to let grease rise to the top. Measure four tablespoons grease; turn off remaining fat, but save the drippings. Place grease in saucepan, add flour and blend well. Rinse roasting pan wiht one cup boiling water to dissolve the brown sediment which will give flavor and color to the gravy. Add meat drippings to this, and add enough more water to make amount up to two cups. Add this liquid to flour-fat mixture, and blend well. Add salt, pepper, a bay leaf or a bit of thyme or marjoram, as desired. Let simmer, stirring occasionally, five minutes. Add a little kitchen bouquet or other commercial gravy seasoning, if a darker color is needed. Then strain, to remove seasonings, and any bits of bone or skin that might have come from the roasting pan. Serve very hot.

This will make a very nice smooth brown gravy. It will not be too thick, and it will not be greasy, because the flour and fat have both been measured.

A greasy gravy often is the result of making the gravy in the roasting pan itself, guessing at the amount of flour to the amount of fat, and then adding enough water to give the consistency desired. The desired consistency is never reached unless the amount of flour and fat is balanced to start with. In making the gravy in the roasting pan itself, there is a temptation to keep juggling the amount of flour and water until the whole kitchen is filled with gravy, pale brown and sticky, and no flavor at all.

Make use of the gravy pattern established in making a white sauce, and meat gravy will always be of the consistency of heavy cream, good to the sight, the smell and the taste.

In the matter of seasonings for gravy, you can add a touch of sophistication very easily. For meat gravies, the ever faithful Worcestershire adds a nice fillip, but don't forget some of the newcomers—the mushroom and walnut ketchups, the onion and garlic juices, the herbal extracts of parsley and celery.

Crisp, Green Salad

THE ingredients for crisp, green salad are: One medium head iceberg lettuce, two medium cucumbers, chilled, and one green pepper.

Wash lettuce thoroughly, remove core, and run water down center. Drain and chill to crisp. Pare cucumbers, marking sides with lines to produce fluted edge if desired. Slice medium thin. Wash pepper, remove seeds and core, and cut in rings or strips. Line salad bowl with outside leaves of lettuce. Break rest of head apart, combine with cucumbers and pepper, and turn into bowl. Pour Roquefort dressing over them. Yield: Four to six servings.

A Woman's New York

By Alice Hughes

NEW YORK, June 19.

WELL, the Battle of Murray Hill is over, and we Hillbillies have settled down into our usual summer ruts. The battle was a perfect illustration of the horrors of living in each other's pockets as we cliff-dwellers do in midtown Manhattan, except that it reached a pitch of violence few of us attain.

A couple of blocks from my pueblo a young importer named Appleton dwells in an apartment looking down on a terrace garden occupied by Mrs. Lorelle O'Hara, who sells real estate. Not long ago, according to the record, Mrs. O'Hara gave a jolly party on her terrace, and as the long evening wore on, Brother Appleton, courting shut-eye, grew irked at the racket from below. Harsh words availing naught, he gently poured a pail of water over the hostess from his boudoir window. She is said to have retaliated by wafting a few flowers at him—forgetting, in the heat of the moment, to remove them from pots. Haled to court by outraged constables from our neighborhood bastile on Thirty-fifth street, both were convicted of disorderly conduct. However, both cooled off, Mrs. O'Hara decided to move on July 1, and both withdrew their charges. Peace reigned on Thirty-sixth street.

—o-o—

This was a natural outburst in a situation that afflicts us all. Once the several hundred windows surrounding my courtyard are open for the summer, horror stalks abroad. It's nothing, around here, to have some unknown neighbor shriek, at 1 a. m., "Shut off that so-and-so radio!" (Not at me!) A yowling baby can keep a thousand people awake! Small wonder that our nerves scream when it gets hot and humid, and that occasionally some tortured soul, driven far past endurance, tosses potted posies at a tormenter!

—o-o—

● DID YOU READ about our celebrated case of Silent Treatment? The pretty Mrs. Helen Blakeslee, wife of a noted local nerve specialist, charged that her medical spouse didn't say one single word to her for seven whole years—an incredible feat, I should think, even for a tight-lipped man of science. But that's what Helen says, right out in court. And it all started when the wife approved of her 16-year-old daughter's using lip-goo! My good gosh, is that anything to shut up about for seven years? Not these days, my dear old Doc Blakeslee!

—o-o—

JOHN CHAPMAN says that the high point of his month was reached the other day when a Brooklyn girl named Pffaffenschlageringer up and wed a bloke named Ely. Top that?

—o-o—

The scribbling on scarfs rages on. It is said to have begun in Italy in '36, when some inspired genius printed one of Il Duce's fiery orations on a scarf. The notion spread to our shores, and now the Declaration of Independence or part of the Constitution may be had on neck-cloths. And now Coco Chanel, in Paris, is doing "The Marseillaise" and "God Save the King" on 'em!

—o-o—

● LAST WEEK-END Grace Moore visited Lily Pons up at Silvermine, Conn., and the two pretty and costly canaries had a fine time gabbing and comparing their High C's. As a memento of the visit, Grace sent Lily a young blue spruce tree for the estate. Pons, thrilled, got a small bronze plate for it with Moore's name, and the date—thus beginning what she calls her "Autograph Grove," and which well might start a national fancy.

—o-o—

THE BARMEN around town, I find, have been trying out this "Wallis Cocktail" which the Duke of Windsor is said to have shaken up in honor of his bride—and I am sorry to say that most of them tell me it is, in their own word, "lousy." It's a mixture of cointreau, gin, peppermint, lemon juice, soda and ice. My friend, Nick, of the St. Moritz, says the peppermint puts the cuss on the tipple—and without it the drink would be a mere "sidecar," that tasty but sinister drink invented during prohibition to tickle feminine palates. Oh, well, try again, Eddie, old Bridegroom!

—o-o—

I went to the Versailles night-spot the other night to witness the floor debut of Patricia Bowman, the prettiest toe-dancer ever born and bred in the nation's Capital. Patsy was lovely, and went like a breeze. And I noted at a ringside table the big baritone, Everett Marshall, once Pat's most devoted suitor! But I'll bet Patsy missed the presence of the late Roxy, her discoverer and mentor for years!

—o-o—

IT SEEMS TO ME that bathing-caps have always been among the most hideous blights on any beach landscape. They've made the wearers, no matter how pretty and shapely, look like skinned bunnies. Now I find that a new line of bathing caps is being styled just like millinery, which I think is a thumping fine idea. I've seen three types—turban, down-on-the-forehead, and one with an off-center point—for various styles of faces. This is the best move toward further sandbeautification I've noted in years, and we should be grateful!

Features of General Interest

SECRETS



SAUCE IS USUALLY WELL RECEIVED BY ENTIRE FAMILY.

Crisp, Green Salad

THE ingredients for crisp, green salad are: One medium head iceberg lettuce, two medium cucumbers, chilled, and one green pepper.

Wash lettuce thoroughly, remove core, and run water down center. Drain and chill to crisp. Pare cucumbers, marking sides with lines to produce fluted edge if desired. Slice medium thin. Wash pepper, remove seeds and core, and cut in rings or strips. Line salad bowl with outside leaves of lettuce. Break rest of head apart, combine with cucumbers and pepper, and turn into bowl. Pour Roquefort dressing over them. Yield: Four to six servings.

slightly beaten egg yolk, mixing well, add a tablespoon or two of horseradish and serve on broiled corned beef hash, or meat patties.

Add a half pint of cleaned canned shrimps, add a tablespoon of white wine for a most pleasing sauce for poached haddock.

Now for meat gravies, made of meat drippings, seasonings and water.

The recipe pattern is the same as the one we set up for white sauce, and the directions for making it exactly the same. But there are a couple of flavoring tricks it might be worth while learning. Thickened meat gravy is a good extender. It carries meat flavor to potatoes and bread, has good color and a reputation as fine as any long established favorite food.

MEAT GRAVY

Four tablespoons fat, or grease from meat drippings.

Four tablespoons flour.

Two cup boiling water or meat drippings.

Seasoning.

Remove meat from roasting pan. Turn drippings into bowl, and let stand a minute or two to let grease rise to the top. Measure four tablespoons grease; turn off remaining fat, but save the drippings. Place grease in saucepan, add flour and blend well. Rinse roasting pan wiht one cup boiling water to dissolve the brown sediment which will give flavor and color to the gravy. Add meat drippings to this, and add enough more water to make amount up to two cups. Add this liquid to flour-fat mixture, and blend well. Add salt, pepper, a bay leaf or a bit of thyme or marjoram, as desired. Let simmer, stirring occasionally, five minutes. Add a little kitchen bouquet or other commercial gravy seasoning, if a darker color is needed. Then strain, to remove seasonings, and any bits of bone or skin that might have come from the roasting pan. Serve very hot.

This will make a very nice smooth brown gravy. It will not be too thick, and it will not be greasy, because the flour and fat have both been measured.

A greasy gravy often is the result of making the gravy in the roasting pan itself, guessing at the amount of flour to the amount of fat, and then adding enough water to give the consistency desired. The desired consistency is never reached unless the amount of flour and fat is balanced to start with. In making the gravy in the roasting pan itself, there is a temptation to keep juggling the amount of flour and water until the whole kitchen is filled with gravy, pale brown and sticky, and no flavor at all.

Make use of the gravy pattern established in making a white sauce, and meat gravy will always be of the consistency of heavy cream, good to the sight, the smell and the taste.

In the matter of seasonings for gravy, you can add a touch of sophistication very easily. For meat gravies, the ever faithful Worcestershire adds a nice fillip, but don't forget some of the newcomers—the mushroom and walnut ketchups, the onion and garlic juices, the herbal extracts of parsley and celery.

A Woman's New York

By Alice Hughes

NEW YORK, June 19.

WELL, the Battle of Murray Hill is over, and we Hillbillies have settled down into our usual summer ruts. The battle was a perfect illustration of the horrors of living in each other's pockets as we cliff-dwellers do in midtown Manhattan, except that it reached a pitch of violence few of us attain.

A couple of blocks from my pueblo a young importer named Appleton dwells in an apartment looking down on a terrace garden occupied by Mrs. Lorelle O'Hara, who sells real estate. Not long ago, according to the record, Mrs. O'Hara gave a jolly party on her terrace, and as the long evening wore on, Brother Appleton, courting shut-eye, grew irked at the racket from below. Harsh words availing naught, he gently poured a pail of water over the hostess from his boudoir window. She is said to have retaliated by wafting a few flowers at him—forgetting, in the heat of the moment, to remove them from pots. Haled to court by outraged constables from our neighborhood bastile on Thirty-fifth street, both were convicted of disorderly conduct. However, both cooled off, Mrs. O'Hara decided to move on July 1, and both withdrew their charges. Peace reigned on Thirty-sixth street.

—o-o—

This was a natural outburst in a situation that afflicts us all. Once the several hundred windows surrounding my courtyard are open for the summer, horror stalks abroad. It's nothing, around here, to have some unknown neighbor shriek, at 1 a. m., "Shut off that so-and-so radio!" (Not at me!) A yowling baby can keep a thousand people awake! Small wonder that our nerves scream when it gets hot and humid, and that occasionally some tortured soul, driven far past endurance, tosses potted posies at a tormenter!

—o-o—

DID YOU READ about our celebrated case of Silent Treatment? The pretty Mrs. Helen Blakeslee, wife of a noted local nerve specialist, charged that her medical spouse didn't say one single word to her for seven whole years—an incredible feat, I should think, even for a tight-lipped man of science. But that's what Helen says, right out in court. And it all started when the wife approved of her 16-year-old daughter's using lip-goo! My good gosh, is that anything to shut up about for seven years? Not these days, my dear old Doc Blakeslee!

—o-o—

JOHN CHAPMAN says that the high point of his month was reached the other day when a Brooklyn girl named Pffaffenschlageringer up and wed a bloke named Ely. Top that?

—o-o—

The scribbling on scarfs rages on. It is said to have begun in Italy in '36, when some inspired genius printed one of Il Duce's fiery orations on a scarf. The notion spread to our shores, and now the Declaration of Independence or part of the Constitution may be had on neck-cloths. And now Coco Chanel, in Paris, is doing "The Marseillaise" and "God Save the King" on 'em!

—o-o—

LAST WEEK-END Grace Moore visited Lily Pons up at Silvermine, Conn., and the two pretty and costly canaries had a fine time gabbing and comparing their High C's. As a memento of the visit, Grace sent Lily a young blue spruce tree for the estate. Pons, thrilled, got a small bronze plate for it with Moore's name, and the date—thus beginning what she calls her "Autograph Grove," and which well might start a national fancy.

—o-o—

THE BARMEN around town, I find, have been trying out this "Wallis Cocktail" which the Duke of Windsor is said to have shaken up in honor of his bride—and I am sorry to say that most of them tell me it is, in their own word, "lousy." It's a mixture of cointreau, gin, peppermint, lemon juice, soda and ice. My friend, Nick, of the St. Moritz, says the peppermint puts the cuss on the tipple—and without it the drink would be a mere "sidecar," that tasty but sinister drink invented during prohibition to tickle feminine palates. Oh, well, try again, Eddie, old Bridegroom!

—o-o—

I went to the Versailles nightspot the other night to witness the floor debut of Patricia Bowman, the prettiest toe-dancer ever born and bred in the nation's Capital. Patsy was lovely, and went like a breeze. And I noted at a ringside table the big baritone, Everett Marshall, once Pat's most devoted suitor! But I'll bet Patsy missed the presence of the late Roxy, her discoverer and mentor for years!

—o-o—

IT SEEMS TO ME that bathing-caps have always been among the most hideous blights on any beach landscape. They've made the wearers, no matter how pretty and shapely, look like skinned bunnies. Now I find that a new line of bathing caps is being styled just like millinery, which I think is a thumping fine idea. I've seen three types —turban, down-on-the-forehead, and one with an off-center point—for various styles of faces. This is the best move toward further sand-beautification I've noted in years, and we should be grateful!

GLAMORIZE YOUR BEACH-GOING

BY ALICE WADE ROBINSON

NOTED BEAUTY NEWS AUTHORITY



"I BELIEVE in the holiday spirit," said dainty Ann Pennington to me the other night at the Yacht Club, where she was dancing. "The gayer the holiday spirit the better, even though the holiday part is confined to an occasional day off. That's what most vacations are, for me. When I'm playing or dancing in the summer, for instance, I'm lucky if I manage to get even one entire day in a fortnight for relaxation in the sun. How I enjoy that! How I prepare for it! Anyone looking at me and my bulging beach bag, picnic basket, umbrella, rugs, towels and such would imagine I was planning to stay a while.

"A BEAUTIFUL DAY AT THE SHORE IS MORE THAN A HOLIDAY FOR ME," SAYS ANN PENNINGTON. "IT'S A VACATION!"

"What does it matter that my precious time off is only for a few hours? I don't care. I mean to want for nothing essential during those valuable hours. And I usually don't. Everything's with me. So I forget the city and work—to play among the pleasantest friends I have for the space of one beautiful day."

Aside from the weather and friends and the right beach paraphernalia—"a beautiful day" at the shore for Miss Pennington also includes much exercising. To be out in the open, under the sun, sand beneath the feet, the ocean temptingly near — this means for Ann Pennington an added incentive for fitness. Since she is a dancer, she practices her routine exercises every day, year in, year out. On the beach, however, she adapts her type of physical training to the place.

Clad in a fetching, stretching suit she tosses the medicine ball, jumps the waves where the surf comes pounding in, exercises arm muscles by clinging to the life lines; gives her arches and toes special stretching attention by walking at a reasonably swift pace over the dampened sand, and time and again during the day in the shade of a great beach umbrella, she snoozes. "Cat naps" they are, and they're suggestive of cats in another way. Upon waking, Miss Pennington stretches, stretch-es, s-t-r-e-t-c-h-e-s in exactly the same way a cat does upon awakening.

For myself, I can't say enough for everyday stretching. I've been trying it each morning in bed just after the alarm goes off. It's a marvelous awakener and enlivener. I feel years younger all day on those days when I steal five minutes for a thorough stretching: left arm and right leg stretched out full length, every tendon and muscle pulled its full; then the same exercise with right arm and left leg. You'll lose all sleepiness, feel fit as a fiddle if you s-t-r-e-t-c-h like this every morning. Try it as soon as you can—at home in bed, on the beach, after a swift set of tennis, as a limberer after your first hike.

It's a youth-keeper for joints and muscles. It relieves nerve tension, energizes you afresh. So s-t-r-e-t-c-h! If it causes you to yawn, so much the better—a needed fillip for diaphragm and lungs.

The beach is a place for the young-spirited, no matter what their toll of years—and it's a place where smartness counts. It's no place for "the rag" you sometimes boast you are wearing. Select your beach costume carefully.

Since borrowing's always a bore, let your beach bag be large enough to hold everything you need: bathing cap, suntan oil, anti-sunburn cream, talcum powder, comb, soap, makeup, sun glasses, nail file, change purse, cigarettes, matches, handkerchiefs. Take several towels with you; wear a large floppy hat; don't forget your beach robe. If you read at the beach take your own book or magazine. If there aren't enough umbrellas to accommodate everyone in your party, take yours with you or rent one from the attendant. It's the prepared girl who justly wins her popularity at beach parties.

Here are a few Ann Pennington hints for beach costumes: Nearly every woman looks the better for a black bathing suit. Let the very young blaze away in reds, oranges, yellows. Black is becoming whether you're over or under weight. Beware of wet white bathing suits unless they are unusually thick wool or made of a rubberized material. Better a loose bathing suit than one too tight. Ordinarily, bathing slippers with heels are more comfortable and becoming than those without. Beware of tight bathing shoes in the hot sun, they "draw." A hair net through which you've pulled as many curls as are natural looking helps to keep the hair in tow. Be as much a shade as sunpursuer on the beach; it will make your day happier, keep your skin in condition, will encourage you to many a one-day beach excursion.

GLAMOUR GOSSIP BOX

LILY PONS HAS A FAVORITE SHOE WHICH SHE LIKES TO HAVE MADE UP IN ALL KINDS OF LEATHERS AND FABRICS. IT'S AN OPERA PUMP WITH OPEN TOE.°°°°°I BADE BON VOYAGE TO SYLVIA THOMPSON THE OTHER DAY, BOUND FOR A SUMMER IN ENGLAND. MISS THOMPSON WORE A BLACK TAILLEUR WITH VERY SHORT SKIRT. HER SMALL BLACK HAT, FROM WHICH A NOSE VEIL HUNG, WAS FREE OF OTHER TRIMMING. SHE WORE A HYPER-LARGE BOUTONNIERE OF REAL WHITE VIOLETS.°°°°° MARLENE DIETRICH IS SUPERVISING THE REDECORATION OF HER DRESSING ROOM. IT WILL BE LINED WITH REAL CORAL AND SHELL. THE FLOOR WILL BE WHITE TILE, OVER WHICH THERE WILL BE A CORAL RED RUG FITTED TO LEAVE A BORDER OF WHITE TILE.

STRETCHING ON THE BEACH IS S-O-O DELIGHTFUL.



CALLING ALL DOGS -:- -:- -:- By Albert Payson Terhune



SOMETIME ago I told you of a "Judas Dog"; trained to lure other canines into a Pennsylvania poundmaster's net. I thought it was the only case. It wasn't. I am going to quote a letter from a reader, Mrs. J. W. M. of Cleveland, O. It is worth your reading, if only as an instance of clever canine reasoning. She tells of a Judas dog owned by the poundmaster of an Ohio town where once she lived:

"The town's dogcatchers used a crossbred bulldog in that same way, and the neighbors nicknamed him "Judas." Our Airedale, Rex, and a police dog pal of his were romping near a street corner, one day, when the dog-pound truck stopped, and Judas hopped out as if to join the frolic. The two other dogs recognized him. They ran away, just fast enough to keep a very little ahead, and looking back at him.

"When they had traveled a block or so and were out of sight of the truck, around a corner, they turned on Judas. Each grabbed one of his ears, and tugged. Then they were all over him. The dogcatcher heard the din and he rescued Judas just in time. A month afterward a neighbor's dog played the same trick on Judas and almost killed him. Who says dogs haven't got reasoning power?"

Not I, for one. A grand story!

—o-o—

IN MAPLEWOOD, N. J., last year, the local dogcatcher was threatened with loss of his job, and for a reason so queer that the New Jersey newspapers made much of the case:

The local stray dogs had learned to recognize him and to know he was after them. This when they had seen others of their kind caught in his net and carted to the pound. Many of them banded together to raid garbage cans and street dumps, but always in some part of the town where the dog-catcher was not on duty. At sight or sound or scent of him, far off, they would take to their heels, long before he could come close enough to catch the slowest of them. It was the same with solitary strays as with the packs. They knew the catcher. They knew what he was after. And they all learned to keep out of his way.

As a result, the pound was practically empty, and the streets were infested with dogs. Because he was recognized by his potential victims, the man became almost useless. A reporter was sent to ask my views as to firing him and substituting a dogcatcher unknown to the dogs. I advised earnestly against such a step, because, within a few weeks the Maplewood dogs would be just as wary of the new man now that they had grown pound-conscious."

A Bulletin for Beachcombers

GUARD your eyes from glare to avoid wrinkles and headaches. Wear one of those crazy cart-wheel beach hats, as they do in Hollywood, or tie on a fetching sunbonnet. And be sure to get a good pair of sun glasses.

—o-o—

BE especially generous with sunburn preventive when applying it to the nose, shoulders, ankles and arches, back of the knees. They're sensitive spots you're liable to overlook.

—o-o—

DON'T forget to wear your beach robe when walking off the sands. It's bad taste to go without it.

—o-o—

SEE that toes and fingers wear the same color polish. It's not a new stunt but it continues to be chic.

—o-o—

IF you want to tan, do it gradually. Time yourself with a watch and keep turning over to get an even color.

—o-o—

SMOOTH brilliantine on your hair—it's protection against salt water.

—o-o—

KEEP your makeup natural. Powder and rouge are very out of place —lipstick is all you really need.

—o-o—

CHILLED lemonade is a perfect drink for the beach. Use a gallon-size thermos bottle for a party of four. Stay away from iced water, though, or you'll have a tummy ache.

—o-o—

IF you can pick up pebbles with your bare toes you'll be doing that anterior arch in your foot a lot of good.

Old-Fashioned Silk Materials Back in Style

Stunning Costumes Being Made in Foulard, Shantung, Silk Gingham.

FOULARD, shantung and silk gingham are three old-fashioned silk fabrics that are back in style this summer. Wherever you go there is at least one stunning costume which displays the vogue of the quaint materials.

Foulard is being used most extensively for summer evening frocks although some interestingly designed daytime dresses also are made of this soft-finished washable material. One that compromises between formal and informal modes has a short full skirt attached to a long-waisted basque. Embroidered batiste edged with Valenciennes ruffles form a yoke and finishes the short, gored sleeves. The colors are blue and white—a combination which formerly was regarded as most outstanding for foulard costumes.

Illustrative of the vogue of shantung are the many attractive sports dresses and suits for summer wear. Both solid colored and plain white materials are used as extensively as the printed version. One attractive outfit which combines white and print has a one-piece dress buttoned all the way up the back from hemline to the neck over which is a vividly printed shantung jacket that buttons straight up the center of the front.

Silk gingham has not attained the general popularity of shantung or foulard but is increasing in favor as the season advances. Plaid patterns look the smartest and are developed as youthful frocks which have the pleated skirts in the kiltie manner. Combinations of red and white, red, white and green, and blue and yellow are among the most outstanding.

All three of these materials are washable and usually are made of pure dye silk.

FRUIT DESSERT FOR SUNDAY SUPPER

Four ripe bananas.

One-half cup orange juice—and if you wish, a little lemon juice with it.

One-fourth cup brown sugar.

One cup grated coconut.

Grease a baking dish; a glass one is pretty. Peel and slice the bananas in half, lengthwise. Lay in a baking dish. Mix the brown sugar with the orange juice and pour that over the bananas. Sprinkle the coconut over the top and bake in a moderate oven (375 degrees) for about 10 minutes. When the coconut is toasted nice and brown the pudding is ready. Approximate yield, four portions. Children's Delight, you might call it.

Sending Child To Bed Early As Punishment

It Is Not a Good Practice to Follow, Maintains One Authority.

By Angelo Patri

"GET him to bed and keep him there for a few days until we can be certain about him. He will be far better off in bed."

"No, no, Dr. Phillip. I don't want to go to bed. I didn't do anything. I don't want to go to bed."

"O, yes you do, son. You'll feel better in bed. That ache in your legs will soon go away when you lie in your nice warm bed and rest. Bed's the best place when you don't feel so good."

"I don't want to go to bed. I hate going to bed. It's too lonesome."

"You can have picture books, for a short time anyway. Then you'll go to sleep and when you wake up you'll be very much better."

"I won't feel better if I have to go to bed. I want to lie on the couch, and sit in the big chair. I don't want to go to bed until it is night."

The sick child is fighting to stay out of bed because he was used to being sent to bed as a punishment. If he made too much noise—off to bed. If he was naughty—off to bed. If somebody complained about him —to bed he went.

"At least we can have some peace while he is there. And I know where he is," his mother said.

—o-o—

IT IS NOT a good practice. Children should know bed as the pleasant place to which they go when they are tired, or sick, and in need of rest and peace. It is a mistake to make a child's associations with his bed so unpleasant as to cause him to dislike going there. It is far better to say, "Your nice bed is waiting for you. You'll feel much better after you have rested there a little while," than to say, "You're a nuisance. The whole family is upset by your continual whining. Go to bed and stay there until I give you permission to get up again." The child may dislike going in either case, but the thought that his mother wanted to give him help and comfort will make the going easier than the thought of punishment will make it.

Healthy children are active. Active children are usually healthy and happy. It is wrong to send an active, healthy child to bed in the daytime because it means a check on activity, and the consequent misery of body and mind.

—o-o—

INSTEAD OF HELPING the child as proper punishment ought to do, it makes his condition worse. His body needs to discharge energy. It is likely that the trouble he got into was caused by his inability to discharge it fast enough through proper channels. Lying in bed only dams up the energy, increases its pressure, creates rebellion and sets the stage for disobedience. The pent-up energy must be released even if the child has to find another and a worse method of releasing than before.

If a child is pouting about the house and shouting and slamming things, laughing too loud, doing everything too much, the remedy is not bed, but release in the open air. Send him out with permission to shout and stamp until he exhausts himself. If he is rebellious and cranky, divert him. Wash his face and arms, to the elbows, with warm water and soothing soap. Pat him dry, talking gently to him all the time. Give him a glass of warm milk and a cracker. Tell him a story. Rest him without his knowing it.

When it is bed time, send him to bed, but keep him out of bed for the length of his day, unless he is sick. Then make his bed a haven of refuge.

Teatime

Use of common sense in your afternoon tea preparations is advised so that your refreshments will be of the daintiest sort. No one is interested in a big slice of rich cake or heavy cheese dishes at 5 o'clock in the afternoon. Serve the most delicate sort of thin sandwiches and the lightest sort of cakes, and if you must have something hot with your tea, serve cinnamon toast.

GETTING A CALL DOWN



"SINCE I MET HIM I HAVEN'T BEEN ABLE TO SLEEP A WINK!"
"YEH-H-H—HE USTA PHONE ME AT ALL HOURS, TOO!"

HOW TO TELL THE NEED FOR FIRST AID IN INJURY

By Logan Clendening, M. D.

SUPPOSE you are out camping and in walking through the woods you come on one of the members of your party stretched out on the ground. You want to know what's the matter with him but he is stunned and cannot tell you. What are you going to do?

Put this paper down a minute and see what kind of an answer you give to the question.

Any doctor, I think, would answer it by saying he would like to find out his general condition. Let the particular injury go for a minute until you find out how sick he is. He may have sunstroke, or he may have stumbled and hit his head so that he has concussion, or he may have broken a bone and fainted, or eaten something that disagreed with him or poisoned him and keeled him over, but all these can wait until you find out how sick he really is.

It will only take a minute, and you can tell by ticking five signs off on your hand. Five signs, one for each finger and thumb.

—o-o—

FIRST, consciousness. We have pictured a case where consciousness is partially lost. If consciousness is present you can find out the trouble, but that should not stop you from making the four other examinations for the general condition.

Second, color. You can tell that in a flash. You know from experience how instinctively you judge that someone you know, who has just been hurt, is pretty sick by the pallor of his face. A splendid sign then of general condition—the absence or presence of shock.

Third, the breathing. The respirations should be about 15 to the minute and effortless.

Fourth, the pulse. This takes most of the time. The rate should be 70-80 a minute, full and regular.

Fifth, temperature. You do not need a thermometer. We assume you are not carrying one around with you in the woods. But your own temperature is normal and you can tell comparatively whether the patient is flushed and feverish, which may be fever, or sunstroke; or cold and clammy.

—o-o—

THERE ARE TWO general groups of cases in which these signs are changed from normal. One is in depressed conditions—due to shock from pain, fainting, exhaustion, injury to an extremity, or hemorrhage. The consciousness is dulled or incoherent, may be completely absent. The color is pale. The breathing is shallow and rapid —20-25 a minute. The pulse is weak, thready and rapid—80 to 130 a minute. The temperature is low. The skin is clammy and moist.

In head injuries, with possible concussion or skull fracture, and also in apoplexy, alcoholic intoxication and sunstroke, the consciousness again is dulled, incoherent or absent. The color is flushed—the face may be bright red or purplish. The breathing is deep and noisy, gargling or gurgling and slow, even down to 8 to 10 a minute. The pulse is slow and full and bounding —50-70 a minute. The temperature is high, the skin is hot; in sunstroke even uncomfortably hot to your fingers. If not noticeably warm, the skin is dry.

After this general examination proceed to look for local trouble—skull fracture, broken bones, try to restore consciousness with a dash of cold water in the face, and if successful, get the story.

Finding The Trouble

DR. CLENDENING, in the accompanying article, tells of five ways by which you can quickly tell the general condition of a person who has suffered an accident or a sudden attack of illness. After this general examination you can proceed to look for local trouble — skull fracture, broken bones, etc.

This first-aid information is important to all—especially so to those who are planning summer camping trips.

movies of the mover

Courtesy



YOU ARE ALWAYS SURE OF COURTEOUS TREATMENT WHEN DEALING WITH General



AGENTS FOR
ALLIED VAN LINES
World's Largest Long Distance Movers
Phone FOrest 4300

GENERAL VAN & STORAGE CO
DELMAR at EUCLID

"I want my-Mother"!



Next to a mother, the best friend a dog can have is an owner who knows Sergeant's Dog Medicines and knows how to use them. There is a Sergeant's Dog Medicine for almost every dog ailment.

FREE DOG BOOK. Write for your Free copy of the famous Sergeant's Dog Book on the diseases, care and feeding of dogs. Our Free Advice Department will answer questions about your dog's health. Write fully. Polk Miller Products Corporation, 100 W. Broad Street, Richmond, Va., U. S. A.

Sergeant's DOG MEDICINES

KEEP YOUR dog WELL

Features of General Interest

Research Men Are Confused

By Robbin Coons

HOLLYWOOD, June 19.

MOVIE researchers are always getting themselves into quandaries, but I never expected them to stumble or doubt when it came to Lincoln's Gettysburg address.

That shows how little I know. Shame on me; I thought Lincoln composed it on a train ride to the battlefield, writing on wrapping paper. So did you, probably—but "just folk lore," say Paramount's experts.

What bothers them is that they've unearthed eight versions of the address. Which one they'll use in "Gettysburg" they still haven't decided. It boils down to this: Lincoln himself wrote six of the versions, one before he left Washington, one at Gettysburg before the dedication ceremonies, and four afterward. A reporter transcribed the seventh, and Charles Hale, member of the Massachusetts delegation to the ceremonies, transcribed the eighth in longhand, unofficially.

The version most widely known is the sixth, written by Lincoln some time after he made the speech, for incorporation in George Bancroft's "Autograph Leaves of Our Country's Authors." But did he say precisely that—that is the question.

Personally, I liked the Charles Laughton version in "Ruggles of Red Gap." Why don't they run the picture again and find out what Laughton said Lincoln said?

—o-o—

● NO FLOWER bushes so thoroughly unseen as a Hollywood actor in minor pictures. He can play a corking bit in a two-reel comedy and still be "discovered" the first time he clicks in a major feature.

Benny Baker—friend of Kenny but no relation—was supposed to be pretty funny in some two-reelers. But he got nothing more to do for nine months. He was at the point where he had to decide whether he'd give his car to the collectors here or in New York, and was favoring the latter, when he got a minor assignment in a "B" picture.

The picture soured, but the studio powers saw it. They signed him.

—o-o—

Heard about a Hollywood hostess of 10 years ago, the social queen of her time, who went to a party given by a social queen of today. The lady didn't recognize any of the guests, and none of the guests knew her. Hollywood is where death is quick but not painless.

—o-o—

BASIL RATHBONE, the meanie, plays the romantic lead in the Bobby Breen feature, "Make a Wish." To calm audience fears that Rathbone is up to his old tricks, the scenarists plotted a three-minute scene at the beginning showing that he is a nice, philosophical fellow. In three minutes you're supposed to erase all those bogeyman ideas you've got about him. It's a real test.

—o-o—

Studios often pass up a player who then proceeds to score a hit at another plant. What Metro reported on Deanna Durbin, who clicked at Universal, is not in the archives.

But I think the report card on Fred Astaire (who made his first film at M-G-M) takes the prize for picturesqueness in blundering.

"Slightly bald and can dance a little," said the fellow who is probably an ex-Metrolte now.

—o-o—

● EVERY TIME Ginger Rogers has made a picture lately with another ranking woman in the cast there have been stories of feuding. . . . First it was Harriet Hilliard. . . . then Harriet Hoctor. . . . Actually there was nothing to it in either case. . . . And now that she's in "Stage Door" with Hepburn, you'll hear those stories again. . . . For your information, Ginger and Katie are pals.

It's a wise movie mamma who keeps her hands off daughter's personal and professional career. . . . That makes Martha Raye's mamma a wise one. . . . Upset at first when Martha married Buddy Westmore, she finally gave blessings.

—o-o—

Walking on the theater foyer set for "This Way, Please," Robert Florey found it decorated with posters for two Paramount pictures. Before shooting began, however, these posters had been replaced by displays on two other Paramount pictures: "King of Gamblers" and "Mountain Music." Both the latter, according to the poster credits, were directed by Robert Florey.

—o-o—

GENE MARKEY, since the divorce from Joan Bennett, still prefers blondes. . . . That was Phyllis Brooks with him at the Twentieth Century convention party the other eve. . . . The way champagne flowed on that occasion prompted Eddie Cantor to urge the sales boys not to worry—"it's all being charged against my first production . . . " . . . Nice crack, Eddie, but I think you meant Sonja Henie's next."

Reminds me that Sonja, in her innocence, once offered a casting director $10,000 just for advice on her film career. . . . The caster called in the first agent that happened to pass while Sonja was standing there. . . . Which is by way of exploding again that old Hollywood legend about casting directors and graft. . . . If internes can't take money, casters have to shy from it. . . . The first dollar would be the gun for professional suicide . . . and permanent. . . .

MANY GOOD USES OF IMAGINATION

Among Other Things, It Can Help Us Discover New Markets for What We Have to Sell

By Dorothea Brande

This is the eighth article of a series on "Wake Up and Live."



ALREADY imagination's contribution to a productive life has been considered somewhat, and it help has been called on in the matter of making that favorable mental climate which is necessary if we are to produce our best work. But imagination has innumerable other uses, it can be helpful in ways so diverse that the same faculty hardly seems to be in operation in all of them.

In everyday life, we tend to think of the imagination as something which may, perhaps, be spoken of as "useful" to artists of all sorts, but as being almost the opposite of useful in the lives of practical men and women. To use one's imagination, generally, is thought of as taking a holiday, as allowing the wits to go wool-gathering, the mind to relax and sun itself. After indulging it—for we commonly think of the exercise of the imagination as being in some way an indulgence—we may return refreshed to the commonplace, or we may find we have lost time, missed contacts, got out of step with our companions and helpers; in short, suffered for allowing one part of the mind free play.

As a consequence we look warily at the imagination, often seeking to check it, or, in some extreme cases, even to eradicate it. That it can be of immense benefit in the most prosaic affairs is an idea at which many readers will balk. But that is because they do think of the imagination as a faculty which always wanders unchecked, which must be permitted to make its own rules and occasions, which is incapable of being directed, and, to a great extent, controlled-put at the service of the reason and the will. Thus controlled and directed, it becomes the mature creative imagination, the spiritual faculty of which Joubert speaks.

But consider a few of the many things which it can usefully do for us; it can help us to stand away from ourselves somewhat, holding the emotions and prejudices which often keep us from seeing clearly well in hand. By so doing we may find that we are thwarting our own best interests constantly, and can replace the disadvantageous activities—still in the imagination—by others which will bring about happier results. It can be turned on the character of an opponent or an unco-operative "helper" while we study him as an author might study a character whom he hopes to place in a book. We can get clues to his motives, and thereafter watch to see whether we have been right about them, thus saving ourselves from such mistakes as being too brusque with a sensitive person, or too laxly indulgent with another who will exploit us if we give him the opportunity.

Nor does this begin to exhaust the ways in which imagination, instead of betraying us into revery and resignation to unsatisfactory conditions—instead, even, of being employed merely as a means of recreation—can contribute to the making of a good life. Working as far as possible under orders from the will, and hand-in-hand with reason, it can explore new fields for our efforts, can bring back to us some of our original freshness towards our work which we have lost by fatigue and routine; it can even perform such a severely practical function for us as to discover new markets for our wares, or new ways in which to use old talents.

These ideas are worth a little closer examination here, and later the insertion of some exercises in using the imagination.

We need not belong to that group which, as we say, "can only learn by experience." Having discovered that much of our dread of engaging in new activity comes from unconquered fear of the pain which we formerly met when we began to go forward, we can decide that some of our "trial-and-error" attempts at managing life shall go on in the mind, in the imagination, where it is, to all intents, painless. We can learn to look ahead imaginatively, an so save ourselves from blunders, ineffectuality, loss of energy and time.

First of all, we can use imagination to see ourselves and our work in some perspective.

Everyone knows how a child identifies himself utterly with all he owns and does, with all those who care for him. He is outraged if asked to share his possession, the breaking of a beloved toy is a tragedy, if it rains on the day when a picnic was planned one would think the sun could never shine for him again. If a mother or nurse leaves him while he is awake, he has been most treacherously betrayed. In fact, much early education has as its one goal the teaching of the little egotist to see himself in somewhat truer relation to his world. More or less successfully, each of us has had to learn this lesson; but it is almost never fully understood. To our last days there is still a trace of that childish egotism in us—sometimes so very much more than a trace that an adult suffers, resents, sulks, and complains in a way only too reminiscent of the nursery.

There is no success which does not entail a relationship between the individual and others. (That artist who "works only to please himself" is a chimera, as mythical a beast as the hippogriff.) Since that is so, there will be occasions on which it is immensely important for us to see ourselves clearly, and in scale with those around us. Each of us at some time is in a position to have to say to himself, "Here am I; here is the work I do; here are those I hope to help and please by this work." Imagination can help us to stand back and see that relationship in perspective, can analyze its parts and suggest to us the full scope of what we have undertaken.

—o-o—

THE infantile adult can never see himself clearly; even less can he see his work or the object he has made quite as it is, undistorted by the over-estimation of personal pride, or the under-estimation of humility and fear. Consequently he is never in a position to know just where his contribution does go in the scheme of his world, and is at the mercy of the reports of friends or strangers. Even here he is bewildered; however plain the words may be, however just the estimate which is given him, he will not hear exactly what is said because he cannot bring to the moment his undivided and unemotional attention. His intense preoccupation with his own hopes and desires spoils him as a recording instrument. He cannot benefit by good advice or sound criticism; nor, on the other hand, can he know when such advice is mistaken, and the criticism not expert.

By looking, in imagination, first at himself, then at the work he wants to do, then at the audience to whom he hopes to appeal; and, finally, by bringing all these elements into relation with each other, he could keep his courage from being undermined, his mind unconfused by conflicting advice, his estimate of his performance just.

Now, to identify ourselves too long with work we do is a bad mistake, and a mistake through which we can be hurt and hampered. The past few years have taught us much about the folly of so identifying ourselves with our children that they are rendered incapable of leading independent lives. The mother who clings to her adult (or even adolescent) child, suffering with him, making his decisions, undergoing humiliation on his account, unable to live her own life fully if he is not leading the sort of life she covets for him meddling with his affairs, dictating his professional and social interests is no longer looked upon as the sum of maternal love and wisdom.

While we may not always practice as wisely as we should, few men and women today consider the complete identification of themselves with their children as either praiseworthy or desirable. We have to that extent learned perspective about one of the most fundamental relations of life. We know that our work as parents is to do all in our power to equip the child to live a happy, healthy adult life, to put up no unnecessary barriers before his independent activities, to leave him free to select his friends and to form his own judgments as soon as possible. What is more, we know that it is desirable that every adult, whether parent or child, should have his own interests, and that only the possession of such interests will guarantee that no unwholesome interference with the life of another will take place. Further, no one believes for a moment that because a saner understanding of a parent's functions is replacing the old dictatorship, which was tyrannical even when it was motivated by deep affection the love between mother or father and child is in any way decreasing.

The analogy of any finished piece of work with a child is very close: each has to be carried, cherished, nourished as part of one's very self during the early stages. But with full growth there comes a time when each should have its independent identity. If we intend to get all we can from living, we must learn when to go on from one task to the next. Even the most productive of us could contribute more than he does; our output is about halved because we do not learn to separate ourselves from the things that are done and put our energy into the work which is ahead. Instead we turn and watch the fortunes of what we have lately been engrossed in. To some extent this In inevitable; we need to know the history and fortunes of our finished work in so far as we can learn anything valuable from them. But here is a place where the average man can learn from the genius. Abundance, as Edith Wharton has said, is the sign of the true vocation; and that is so in any branch of life. Your true genius—whether a Leonardo, a Dickens, a Napoleon, an Edison—is always going on. Versatility and abundance are not, as we are sometimes told, the signs of the mediocre workman. When they are present in a mediocre man, they are, on the contrary, the very things he has in common with the great men of his profession.

—o-o—

SO accustomed are we to doing a piece of work, and then standing still to contemplate what happens to it, that we constantly wonder at those who do not make the same error. We even, erroneously, believe that they must "drive themselves" relentlessly in order to accomplish what they manage to do Now, nothing of the sort is true—or it is not necessarily true. What has happened is that the time, the energy, the attention which in lesser men goes into waiting for approval, listening to comments, wondering whether some item or other might have been better done, is going forward and opening up new paths. It is not at all that the healthfully prolific men and women are complacent, or oblivious to real criticism; they know that if anything pertinent is said they will hear it. Experience has taught them that we are never deaf to what truly concerns us. What they have learned is not to wait to hear comment; and so their lives are twice as full and satisfactory as those of us who cannot learn when to let the results of our thought and labor, our mental offspring, go out to lead their own lives.

Imagination can bring us to understand how such sane workers operate, and suggest ways in which we can imitate them.

To be continued tomorrow in the Post-Dispatch Daily Magazine.

JASPER -:- -:- -:- By Frank Owen



"OKAY, THE BRITISH ARE COMING! NOW GET BACK TO BED!"

How Emotions Play Part in True Beauty

By Helen Jameson

"SHE'S lovely. She's human. She has warmth and tenderness. Children climb into her lap, dogs wag their tails when they see her, kittens purr. What does it matter if her hair is a dingy drab or her hands spotted with moth patches?" asked one woman of another when they were speaking of a mutual friend.

What a contrast is the subject of these remarks to old Frozen Assets who never smiles, who is the cat that walks alone? You know her, everybody does. Sometimes she isn't old in years. She may be under 40. She has gone sour, her soul had mildewed, lemonated nature is stamped upon her countenance. She doesn't have any fun. There is the glint of criticism in her eye. Oh, my children, take a good look at her. Remember her when bitter thoughts come into your mind, and chase them out. They are the enemies of beauty.

Ask yourself; what sort of an emotional set-up have you? Have you got your foot on the necks of your mean qualities? Have you helped the good ones to flower? If you have reached that state, you are mistress of your soul, you have beauty that is appealing.

—o-o—

A GOOD METHOD of self-examination is to stand before a mirror and play act. Turn on the highlights and smile. Lift the eyelids and eyebrows. See if you can get sparkles in your eyes. You can do that by digging up some pleasant memory or by feeling flirtatious.

Frown. It may surprise you to see that lines are deep when you pull your eyes together. Let the face relax. Relaxation may reveal soft jaw tissues of which you are unaware. Look sad. You will decide that being a melancholy beauty isn't any great shakes. Turn on the expression lights. Turn on the shadows. See yourself as others see you. Decide to be a woman alive.

One of the most valuable of all beauty assets is animation. It flushes the cheeks, it puts starshine in the eyes. You can't have it if you feel that every hand is raised against you. You can't have it without health and vitality.

—o-o—

WE'RE ALWAYS writing about the destructive effects of unpleasant emotions; maybe the beauty class gets tired of that subject. But it is an all-important one not only because of beauty griefs but because lives are changed by jealouay, anger, envy. Sometimes love is lost. A woman's world can crash because of a few sharp words. It is something to be thought about, deeply and often.

The muscles of the face are delicate. Smiling strengthens them. Dropping the mouth corners weakens them. What goes on inside the heart and the mind actually affects fibers, tissues and blood streams. It is heaven's truth.

Variety in Hats

LITTLE pillbox hats that attain new summer heights indicate that the width of a chapeau is no more certain than the depth of its crown. For very casual wear such as a luncheon in the country there are cleverly designed pillboxes made of rough straw while for lunching in town the same little brimless hat style appears of shiny alpaca or dark starched linen. Not an inch of trimming adorns these trim little models—another defiant gesture of the milliners when flowers, ribbons, vells and feathers decorate most feminine heads.

SAYMAN'S TOWN CLUB
1 22 LOCUST
For Men and Women
MATCHLESS MEALS
AT MATCHLESS LOW PRICES!
IN THE COOL CAFETERIA, 4th FLOOR
From 11 A. M.
DINING ROOM (5th Floor), from 5 P. M.
Daily, from 11 A. M. Saturday
Catering to Groups, Bridge Parties, Luncheons
SWIMMING POOL OPEN DAILY
From 9 A. M. to 10 P. M.
Wednesdays to 7 P. M. Saturdays to 5 P. M.

FACTS NOT WORTH KNOWING

By Arthur "Bugs" Baer

THE insides of a mouse's ears are pink.

—o-o—

You can clean a necktie with gasoline, but you can't expect any girl to dance with you more than once that evening.

—o-o—

Basaltic lava flows faster than the siliceous. Neither kind tastes well on grape fruit.

—o-o—

The way to get rich as a writer is to work hard, study late, save your money and be the one with the dimples in the first set of American quintuplets.

—o-o—

The mucilage on the back of postage stamps is not fattening.

—o-o—

When a mule is running, his front legs travel faster than his back legs in order to stay in front.

—o-o—

The best way to repair the holes in a window screen is to throw it away.

—o-o—

Meerschaum pipes should never be smoked outdoors in freezing weather.

—o-o—

If you hear thunder on a clear day, then it is something else.

—o-o—

A person is taller lying down than standing up.

—o-o—

The stones used in fire-walking are of vesicular ore and ain't as hot as they look. However, they look twice as hot as they should be.

—o-o—

The P W A did splendid work in fighting forest fires. But 50 per cent of its volunteers were solely occupied with keeping streams of water playing on the other 50 per cent who were wearing celluloid collars.

—o-o—

In response to queries: These Facts Not Worth Knowing were started in 1916 in the old Evening World. We dropped them while in the army. Bootleg booze made us forget them entirely. Now, 21 years later, we have recovered our insanity again.





ELY CULBERTSON'S
Contract Bridge Column
Daily in the
Post-Dispatch

DRAM

Television Tryout At West Coa

Regular Facilities Used to Get a Necessary for New Technique—Me Unaware of the Situation, It All

By H. H. Nieme

HO

QUIETLY, without letting the listening the big broadcasting chains and the conducting a series of nation-wide t they will go about televisioning plays wh waiting television is finally thrown on t ning a full hour have gone out on the ai any commercial sponsor advertising. Too pointless as "sustaining" programs, home it was all about.

What was going on—and is still goi chains and the vitally interested picture p what type of plays will be best suited t about a dozen pieces and prepared them the spoken lines went out, of course, for provided for sending out moving pictures then went on the air and the producers action would look like by watching the p wood theater while the lines were being

They discovered a good many thing of them—which incidentally had nothin was the fact that the radio requires cont versation. Sitting in the theater and the perfectly natural pauses such as w across the stage to pick up a book or thing he saw at a window were as dram were meant to be. But the far-away a but not see what was going on, wonder and why they were allowed to happen.

On that point alone the trials, as wrecked and they haven't entirely gotten

But they made other important disc being that an entirely new crop of televisi raised, or at least, cultivated when pictur the air. One might imagine that the n of today would step right into the jobs bu You see the radio entertainers have been alone, how those voices sounded through the owners of the voices were able to rea "read" in the actual, not the stage meani ance and "camera poise," to say nothing o stage purposes, ability to act cut no figure i found that a great many star broadcastin do at all for television except, perhaps, a acts.

Taking up the movie actors next it majority of them would be unable to learn ent films you know an actor only has to words at a time. They learn the lines for ing for the director to call "action" and the them. You'd be surprised, too, at the number of big salaried screen players who "blow up" in those few words and have to be photographed again and again until they can repeat them perfectly. There can be no second try for the performers in a stage play. They have to memorize all their lines in advance and be able to go through them without a miss. Even the screen players who have come from the stage have gotten out of the habit of learning lines and would have a difficult time doing it again, especially if they had to do a new play once a week, as they will when television starts. Old-time stock actors could do it but the stock companies are dead and buried

• • •

ALSO it must be remembered that real acting is not required by the cinema fans of their popular stars. The genuine actors of the screen have come to Hollywood from the stage, but they are not the players who are the idols of the customers. Few if any excellent stage performers are among the top-notchers in public cinema favor. If you think we're wrong, try and name a dozen or even three or four. What the screen has always required is personality of the sort which photographs well. Any competent director and a patient camera man can, by doing a scene over and over again, get just what they want out of a player at some time.

The radio and film stars being out of it, then the way would seem to be clear for the genuine actors of the older stage. But a hitch developed there, too, almost at once as the television experimenters soon found out. Many of the actors left upon the stage do not have that photographic personality which will be required for television just as it is for pictures. If they had it they would, for the most part, be in the fancy paying films today instead of looking for work in New York. It is also true that acting on the stage does not, in itself, train a voice for broadcasting. There are many excellent actors who cannot register through a "mike" at all.

Where, then, will television turn for performers in the plays which will have to be given, as "commercials," to provide the proper financial returns? The movie moguls and the broadcast big shots, working hand in hand, feel that the actors will have to come at the start from the thin rank of stage players with broadcasting experience but that, eventually, an entirely new school of player must be developed; an actor who can act, have a voice which will carry well over the air AND have a million-dollar picturable personality.

The field is wide open and television is knocking at the door.

DRAMA MOTION PICTURES MUSIC

Television Tryouts on Sly At West Coast Stations

Regular Facilities Used to Get an Idea of What Is Necessary for New Technique—Meanwhile to Listeners, Unaware of the Situation, It All Sounds a Little Silly.

By H. H. Niemeyer.

HOLLYWOOD, June 19.

QUIETLY, without letting the listening public in on the secret, the big broadcasting chains and the movie makers have been conducting a series of nation-wide tests to discover just how they will go about televisioning plays when the ready, willing and waiting television is finally thrown on the market. Dramas running a full hour have gone out on the air from Hollywood without any commercial sponsor advertising. Too long and, apparently, too pointless as "sustaining" programs, home listeners wondered what it was all about.

What was going on—and is still going on—was just this. The chains and the vitally interested picture producers want to find out what type of plays will be best suited to television. They selected about a dozen pieces and prepared them for air production. Only the spoken lines went out, of course, for no hookups have yet been provided for sending out moving pictures extensively. The dialogue then went on the air and the producers got an idea of what the action would look like by watching the play performed in a Hollywood theater while the lines were being broadcast.

They discovered a good many things right off the bat. One of them—which incidentally had nothing to do with television—was the fact that the radio requires continuous and unhalting conversation. Sitting in the theater and watching the play unfold, the perfectly natural pauses such as when a character walked across the stage to pick up a book or stood terrorized by something he saw at a window were as dramatically effective as they were meant to be. But the far-away audiences, who could hear but not see what was going on, wondered what the delays meant and why they were allowed to happen.

On that point alone the trials, as real tests, were almost wrecked and they haven't entirely gotten around it yet.

But they made other important discoveries, too, one of them being that an entirely new crop of television actors will have to be raised, or at least, cultivated when picture plays are sent out over the air. One might imagine that the regular radio entertainers of today would step right into the jobs but most of them won't do. You see the radio entertainers have been selected for their voices alone, how those voices sounded through the mikes and how well the owners of the voices were able to read—and we use the word "read" in the actual, not the stage meaning—their lines. Appearance and "camera poise," to say nothing of the very necessary, for stage purposes, ability to act cut no figure in radio but it was quickly found that a great many star broadcasting performers would not do at all for television except, perhaps, as vaudeville or specialty acts.

Taking up the movie actors next it was found that the great majority of them would be unable to learn their lines. In the present films you know an actor only has to commit to memory a few words at a time. They learn the lines for a single scene while waiting for the director to call "action" and then face the camera and say them. You'd be surprised, too, at the number of big salaried screen players who "blow up" in those few words and have to be photographed again and again until they can repeat them perfectly. There can be no second try for the performers in a stage play. They have to memorize all their lines in advance and be able to go through them without a miss. Even the screen players who have come from the stage have gotten out of the habit of learning lines and would have a difficult time doing it again, especially if they had to do a new play once a week, as they will when television starts. Old-time stock actors could do it but the stock companies are dead and buried.

• • •

ALSO it must be remembered that real acting is not required by the cinema fans of their popular stars. The genuine actors of the screen have come to Hollywood from the stage, but they are not the players who are the idols of the customers. Few if any excellent stage performers are among the top-notchers in public cinema favor. If you think we're wrong, try and name a dozen or even three or four. What the screen has always required is personality of the sort which photographs well. Any competent director and a patient camera man can, by doing a scene over and over again, get just what they want out of a player at some time.

The radio and film stars being out of it, then the way would seem to be clear for the genuine actors of the older stage. But a hitch developed there, too, almost at once as the television experimenters soon found out. Many of the actors left upon the stage do not have that photographic personality which will be required for television just as it is for pictures. If they had it they would, for the most part, be in the fancy paying films today instead of looking for work in New York. It is also true that acting on the stage does not, in itself, train a voice for broadcasting. There are many excellent actors who cannot register through a "mike" at all.

Where, then, will television turn for performers in the plays which will have to be given, as "commercials," to provide the proper financial returns? The movie moguls and the broadcast big shots, working hand in hand, feel that the actors will have to come at the start from the thin rank of stage players with broadcasting experience but that, eventually, an entirely new school of player must be developed; an actor who can act, have a voice which will carry well over the air AND have a million-dollar picturable personality.

The field is wide open and television is knocking at the door.



ANNAMARY DICKEY, NEW MUNICIPAL THEATER SOPRANO, WHO STEPS INTO A BIG ROLE OF HER OWN AS SIEGLINDE IN "MUSIC IN THE AIR."

Marxes Bring Home a Winner

By Colvin McPherson

THERE'S a new Marx Brothers picture at Loew's, and the latest Marx picture is always the best and funniest they have ever made.

For audiences know what to expect and can depend on it. There'll be something of a romantic story, some musical production numbers, stock villains and stuffed shirts, but mainly an epidemic of laughter that demoralizes everything. So it is with "A Day at the Races." Good humor and bad, subtle and slapstick, epigrams and puns, all kinds for everybody, it comes so thick and fast that you're not able to linger long on any particular bit of it.

Groucho is a horse doctor posing as the chief of staff of a luxurious sanitarium. Harpo rides the nags at the neighboring racetrack. Chico drives the sanitarium bus and helps out with the plot. The immortal antics of the three are welded to the rest of the film in the usual what's-the-difference fashion, letting up for the moment when Allan Jones, Vivien Fay and chorus girls do a gorgeous musical tableau on a blue lagoon (the film's tinted an odd shade) and when the stable darkies go into "swing" hysteria, but rarely ceasing otherwise.

Top scenes, according to audience reaction of the opening day, are those where Chico pays the Sheriff $5 bills for the feed for Allan Jones' horse, and Harpo steals the money as fast as the Sheriff puts it in his pocket; where Chico sells Groucho a tip on the latest race, in order to get enough money to place a bet of his own; especially where Groucho fakes a Florida telephone call to Leonard Ceeley in the next office and at the same time tells Ceeley to makes less noise, over an interoffice dictograph connection; where Groucho, Chico and Harpo conduct a medical examination of their old friend, Margaret Dumont. These scenes, and those in which Harpo wrecks a grand piano playing Rachmaninioff's C-Sharp Minor Prelude and Chico and Harpo hang wallpaper on the blonde menace of the picture, are proper prelude to the horse race in which, by a variation of the "David Harum" stunt, Jones' High Hat is made to come in first and save the sanitarium for its pretty owner, Maureen O'Sullivan.

Jones' importance to the film is only that of another crooner. The musical numbers, "On Blue Venetian Waters" and "Tomorrow Is Another Day," are hardly brilliant enough to give his voice full range but "A Day at the Races" will not be ranked as one of his major picture efforts, anyway.

Ceeley, who has returned to St. Louis to take part in "Music in the Air" at Municipal Opera next week makes a splendid villain as manager of the sanitarium and has the footage of film that he deserves. The howlingly delightful scene between him and Groucho on the office connections would be far less entertaining if Ceeley had not played it to the limit and worked up the most beautiful rage possible.

Among other credits would be one for Vivien Fay, whose solo work in the "Blue Venetian Waters" ballet scene is just about the best ever screened. Loew's short subject divertissements are a travel talk on Bombay and a Disney cartoon, "More Kittens," both in color.

• • •

Slim.

WORTHY of notice by discriminating moviegoers and certainly worthy of being copied by screen writers and directors is "Slim," the electric power drama at the Fox, where also Pretty Boy Taylor and Irene Dunne are to be seen in revival of their "Magnificent Obsession."

"Slim," written both in novel form and for the screen by William Wister Haines, is a sincere, intelligent story of linemen on the high tension wires that carry power across the country. Basically, it tells only of two friends, Pat O'Brien and Henry Fonda, who love the same girl, Margaret Lindsay, and how one of them is eliminated by their dangerous occupation.

But anyone who has ever worked with any kind of construction or maintenance crew will know that here is crew language, that this dialogue was written by somebody who had keen ears and a fast writing hand, that these characters are true to life and that "Slim" probably happened somewhere, at some time. As a result, the tribute paid to the linemen is not wasted but turns out to be something almost as fine and almost as thrilling as "Ceiling Zero." For a picture lacking ballyhoo, "Slim" is extraordinarily good.

The documentary style of the opening, with glorious photographic shots of Boulder Dam in action, the flashes of tall electric towers, the treatment of camp life, a brawl in a western dive, and even the romance itself are handled with restraint and distinction. Performances of O'Brien, Fonda and Miss Lindsay are smooth and sustained.

"Magnificent Obsession" is still what it was—pure nokum. Its hushed tones, its pathos, its sentiment, its neat way of solving the problems of the universe with a trite formula are surely not valid reasons for bringing it back at this time.

• • •

Sing and Be Happy.

TONY MARTIN, who has a fine singing voice; Leah Ray who has also a good voice and a manner, if she wouldn't try to stick her tongue out while singing, and Joan Davis, who knows how to be funny even when the screen play writers have a poor sense of humor, do not get the opportunities they should have in "Sing and Be Happy," at the Ambassador.

For these three recent discoveries are left to flounder around in a musical farce that has no organization whatsoever and dialogue that seems to have been invented as production went along. Martin, cast as the band leader son of an advertising man, and Miss Ray, as daughter of the head of another agency, join in the feud between their parents.

After inter-office spying and story-telling to persons who can give the big contracts, the families get together in a radio audition in which everything is washed up.

"Two Who Dared," which features Anna Sten and Henry Wilcoxon, has some of the elements of "Resurrection." Russian officer loves peasant girl. It must not go on, but it does. There's a big trial, the officer is disgraced but gets the girl. So who are the losers?

"Richard II" Booked

Definite assurances that several Broadway successes of 1936-37 season will play at the American Theater next fall and winter have been received from New York producers. Heading the list is "King Richard II," starring Maurice Evans, young English actor. Others are "Tovarich," Robert E. Sherwood's translation of a French comedy and Clare Boothe's satire on her sex, "The Women." Actual dates are not given.

Evans' performance of "King Richard II"—Shakespeare's, of course—has been named the best of the year by four dramatic critics, and has received the annual award of the New York Drama League. "Tovarich," pronounced "Toe-VAR-ish," has been presented in 31 countries and is about two Czarist exiles in Paris who refuse to give up a large royal treasure entrusted to their care.

Announced for the American since last spring is Helen Hayes' "Victoria Regina." The booking is for the spring of 1938.

Music in Forest Park Air During the Coming Week

Kern-Hammerstein Operetta, With "I've Told Every Little Star," "The Song Is You" and Many Other Lilting Ditties, Is Back Again—Annamary Dickey Featured.

TURNING to the library of modern operettas, Municipal Opera has selected for its third show, opening tomorrow night in Forest Park, the winsome and highly melodic "Music in the Air," by the contemporary team of Jerome Kern and Oscar Hammerstein II. Victor Herbert's revived "Fortune Teller" bows out with this evening's performance.

In the leading feminine role of the Bavarian maiden, Sieglinde, in "Music in the Air" will be Annamary Dickey, young soprano who won a following among Municipal Opera patrons 10 days ago when she sang the leading role of Resi in "The Great Waltz" on an evening when Bernice Claire was incapacitated by laryngitis. Still classified as a Decatur (Ill.) girl, Miss Dickey had a musical education at the Julliard School and several professional engagements before coming to Forest Park for the first time this season.

Sieglinde's sweetheart, Karl Reder, will be played by Guy Robertson; her music-master father, Herr Doktor Walther Lessing, by Harry Mestayer; the temperamental prima donna, Frieda Hatzfield, by Gladys Baxter; the equally temperamental playwright, Bruno Mahler, by Leonard Ceeley, and Herr Kapellmeister Uppman by Joseph Macaulay. To John Gurney, young Metropolitan Opera basso, goes the role of Cornelius, the singing bird man.

Several of the principals have the same assignments they had in a previous Municipal Opera production of "Music in the Air" in the summer of 1934. These are Miss Baxter, Ceeley and Macaulay. Charlotte Lansing was Sieglinde in 1934 and Allan Jones the Karl Reder of that year.

Ceeley, who has been away from Municipal Opra for the last two seasons, comes here from Hollywood, where he has appeared in several films, "Moonlight Murder," "The Soldier and the Lady" and the current Marx Brothers picture, "A Day at the Races," at Loew's Theater. Allan Jones has the romantic lead in the same film.

"Music in the Air," which ran for nearly a year in New York's 1932-33 season, is characterized by its wealth of songs, several of which were hits a few years ago. Best known are the theme melody, "I've Told Every Little Star" and "The Song Is You," although "There's a Hill Beyond a Hill," "In Egern on the Tegern See," "Melodies of May," "And Love Was Born," "I'm Coming Home," "I'm Alone" and "A Prayer" contribute much to the score.

The previous Municipal Opera presentation of "Music in the Air" is the only one on the local stage in the musical play's history. A picture version, with Gloria Swanson, John Boles, June Lang and Douglass Montgomery, was shown at the Fox Theater several years ago.

• • •

IN 10 swiftly-changing scenes, "Music in the Air" is the story of Bavarian village folk who attempt to win musical success in the big city of Munich and have only heart-breaking failure. But in the failure, they realize that life in their village is far happier than it would have been in the city and the true and innocent love of Karl and Sieglinde, threatened in the metropolis, finds its joyful realization back home.

Newcomers to Municipal Opera in this week's cast are Blanche Ring, comedienne of long experience on the American stage, and Mary Hopple, contralto of concert and operetta. Miss Ring plays Frau Kirschner, the producer's wife in "Music in the Air," and Miss Hopple the secretary, Marthe.

With a long list of musical shows to her credit, Miss Ring is noted for her ability to turn a song into an immediate hit. Among those she introduced are "In the Good Old Summer Time," "The Belle of Avenue A," "Dixie Dan," "Waltz Me Around Again, Willie," "Yip Aye Addy" and "Everybody Used to Call Me Jimmy." Plays in which she has appeared are "Once in a Lifetime," "As You Were," "The Cradle Snatchers," "Ladies of the Jury" and "Dinner at Eight."

Miss Hopple, originally a discovery of the late Mme. Ernestine Schumann-Heink, made her musical debut in 1922, has sung principal roles in "Robin Hood," "The Vagabond King" and "Die Fledermaus" and has had a great deal of radio experience.

Supporting roles in "Music in the Air" go also to Detmar Poppen, Ruth Urban, Robert Pitkin, Gus Howard, Lew Parker, Phil Porterfield and Erika Zaranova. Choruses participate in the singing school which Doktor Lessing conducts in his hometown.

Following "Music in the Air," Municipal Opera will present, for the first time, Ziegfeld's musical comedy, "Louie the 14th." New cast enlistments then will be Al Trahan, singing and dancing comedian, Margaret Daum, Metropolitan Opera singer, Wilbur Evans, baritone, Yukona Cameron, comedienne, Olive Olsen, comedian, Bert Prival, member of the Hollywood Ballet, and the Hudson Wonders, an acrobatic dance team.



TWO OTHER IMPORTANT MEMBERS OF THE "MUSIC IN THE AIR" CAST. AT LEFT, HARRY MESTAYER AS HERR DOKTOR LESSING; RIGHT, GUY ROBERTSON AS KARL REDER.

Little Symphony's First Concert of Season on Friday

THE Little Symphony will open its third season of open-air concerts Friday evening, at 8:30 o'clock, in the Quadrangle of Washington University. The orchestra of 22 men, under the direction of Hans Lange, will play this program:

Concerto Grosso in F. Major — Handel
Septet for Wood, Brass and Strings — Beethoven
Summer Pastoral — — — — Honnegger
Workout — — — — — — —McBride
The Village Festival — — Stephen Foster

The Handel Concerto Grosso is one of a series of 12 written by the celebrated classic Anglo-Teuton composer. Like all the others it consists of an interplay of effects between the full orchestra and a smaller series of soloists called the concertino.

The Beethoven Septet is one of the early Beethoven works but it has a romantic rather than a classic atmosphere. Scored for strings, horn, bassoon and clarinet, it will be played with strings augmented in order to produce the necessary sonority.

The Pastorale d'Ete or Summer Pastoral of Arthur Honnegger, a French contemporary composer, was written at the instance of Vladimir Golschmann and submitted it anonymously in a prize contest. It won first prize and was subsequently played under Mr. Golschmann's direction at the Concerts Golschmann in Paris.

The Workout by Robert McBride is an essay in the modern idiom with jazz rhythms and melodies predominating. McBride is a young American living in Rochester, N. Y., and is noted for his exhaustive understanding of the orchestra and its possibilities.

An extraordinary novelty on the program is the Village Festival by Stephen Foster, who is one of America's great folk-song composers by virtue of his authorship of "My Old Kentucky Home," "Swanee River" and others. The Village Festival is a set of quadrilles scored for strings and flute. They are gay, rhythmic and lyrical and aside from their direct appeal show an important phase of the development of American music.

The Quadrangle at Washington University is surrounded by four buildings and the musicians will be seated on a platform at the center of the library. The platform will be immediately surrounded by chairs which will be occupied by reserve seats holders. At the back and sides of the reserve seats will be open spaces, where persons who have bought only a general admission ticket may sit on the grass. In case of rain Friday evening, the performance will follow on Saturday evening.

Reserve seat subscription tickets as well as individual tickets for seats and for general admission may be purchased at the door and seats are now on sale at the Baldwin Piano Co., the Doubleday Doran Book Shop, J. Lesser Goldman Book Shop and the Open Door. Price schedules have been lowered this year in order to increase attendance.

The Little Symphony under the direction of Max Steindel gave a concert June 15 at Galesburg, Ill., before a packed house and with outstanding success. Four encores were played after the announced program.

Amusement Calendar

ON THE STAGE

MUNICIPAL OPERA—"Music in the Air," with Guy Robertson, Gladys Baxter, John Gurney, Leonard Ceeley and Annamary Dickey, opens tomorrow night, for week's run. Last performance of "The Fortune Teller" tonight.

ON THE SCREEN

AMBASSADOR—"Sing and Be Happy," featuring Anthony Martin, Leah Ray and Joan Davis; Anna Sten and Henry Wilcoxon in "Two Who Dared."

FOX—Robert Taylor and Irene Dunne in "Magnificent Obsession" (revival); "Slim," featuring Pat O'Brien, Henry Fonda and Margaret Lindsay.

LOEW'S—The Marx Brothers in "A Day at the Races," with Allan Jones and Maureen O'Sullivan.

Golschmann to Conduct At New York Stadium

Vladimir Golschmann, conductor of the St. Louis Symphony Orchestra, will open the twentieth season of concerts at Lewisohn Stadium, City College, New York, on Wednesday evening, conducting the Philharmonic-Symphony Orchestra, in a program made up of Wagner's Prelude to "Die Meistersinger," Brahms' Violin Concerto, with Albert Spalding as soloist, and Beethoven's Fifth Symphony. It will be Golschmann's first appearance at these concerts, which he will conduct for two weeks.

Major works on the programs for the remainder of the week are: Thursday evening, Brahms' Second Symphony. Friday evening, Tschaikowsky's Pathetic Symphony. Saturday, Franck's Symphony. Next Sunday evening, Lily Pons, opera and screen star, will be the soloist.

...erest

...WORTH KNOWING
...ur "Bugs" Baer

...ears be smoked outdoors in freezing weather.
—o-o—
If you hear thunder on a clear day, then it is something else.
—o-o—
A person is taller lying down than standing up.
—o-o—
The stones used in fire-walking are of vesicular ore and ain't as hot as they look. However, they look twice as hot as they should be.
—o-o—
The P W A did splendid work in fighting forest fires. But 50 per cent of its volunteers were solely occupied with keeping streams of water playing on the other 50 per cent who were wearing celluloid collars.
—o-o—
In response to queries: These Facts Not Worth Knowing were started in 1916 in the old Evening World. We dropped them while in the army. Bootleg booze made us forget them entirely. Now, 21 years later, we have recovered our insanity again.

...P YOURSELF TO Free Groceries!
$9,200.00 in PRIZES for ...UNA-TESTS
...35 words or less telling ...hy I Keep This Tuna On My Pantry Shelf"
Ask your grocer for complete details about winning big prizes of Chicken of the Sea Brand Tuna or White Star Tuna and $25.00 grocery orders! 2,200 valuable prizes awarded every month for 8 months!
732

...ARRIET HUBBARD AYER
Presents
BEAUTY BOX
...vely moderns—young and not so young—...lcome the new BEAUTY BOX by Harriet ...bbard Ayer. Trim—compact—practical—it ...ntains seven essential aids to youthful ...eliness—Luxuria, Beautifying Face Cream, ...e Powder, Rouge, Eye Shadow, Eyebrow ...ncil and Lip Stick. Just what your skin needs ...renewed vitality and beauty that triumphs ...r years. When you do your beauty shop-...g, you will find that you can use several ...nd some to give away.
BEAUTY BOX IS IDEAL FOR . . .
HOSTESS GIFTS
BRIDGE PRIZES
GUEST ROOMS
AEROPLANE TRIPS
BIRTHDAY REMEMBRANCES
WEEK-END TRIPS
YOUR DESK AT THE OFFICE
THE POCKET OF YOUR CAR
A Special Value
85¢

...lgreen
...G STORES

...LBERTSON'S
...t Bridge Column
...ily in the ...t-Dispatch

RADIO NEWS AND CURRENT PROGRAMS

May Robson, Winninger on KSD Tonight

Aline McMahon on James Melton's Program—Muny Opera Pre-View at 1:30 Today.

CHARLES WINNINGER, the first "Cap'n Henry" of KSD's Show Boat, is billed with Jack Benny and Mary Livingstone this evening on KSD. His appearance on the program will be in the nature of a prelude to his return July 8 to the Show Boat. For the past three years, Winninger has been playing on Broadway and in motion pictures. Johnny Green, the orchestra leader, will be Benny's guest next Sunday when the comedian will make his last radio appearance this summer, with Jane Froman and Don Ross slated to take over for him July 4.

May Robson, who will be starred with W. C. Fields by Don Ameche from 6 to 7 o'clock this evening on KSD, has been on the stage for 54 years. She will play in a sketch with Ameche and in exchanges with Fields, who has thought up some new banter with "Charlie." Grisha Goluboff, the 14-year-old violinist, also billed for this program, will play a costly violin loaned by Henry Ford for the occasion. Sonja Henie, the skater and movie star, will be Ameche's guest next Sunday.

Aline MacMahon, of the movies, will be James Melton's guest in the 8 to 9 o'clock period on KSD tonight. Melton will sing "Tomorrow Is Another Day" and "The Boll Weevil Song" and, with Donald Dickson, "Funicula-Funicili." Dickson's solo will be "Gwine to Heaben" and Jane Pickens', "Star Dust on the Moon."

* * *

Muny Opera Preview.

KATHRYN TURNEY GARTEN will preview the Municipal production of Jerome Kern's "Music in the Air," at 1:30 this afternoon on KSD. The following songs from the operetta will be sung: "The Song Is You," by Phil Porterfield and Mary Henry; "I've Told Every Little Star," by Mary Henry, and "In Egern on the Tegern See," by Mary Hopple.

* * *

Violinist on KSD Today

FRANCIS JONES, concertmaster of the St. Louis Little Symphony, will be the soloist on KSD's Community Forum at 2:30 this afternoon on which Col. Joseph A. Atkins, commanding officer at Jefferson Barracks and director of the C C C for this area, will discuss the work of the Civilian Conservation Corps.

* * *

Stars on KSD.

FRED ALLFN plans to feature Wednesday night Jack Norworth, veteran song writer, who was Nora Bayes' stage partner, and Collins Driggs, a "swing" organist.

Music suitable for a summer night garden party will be played and sung in Frank Black's concert at 8 p. m. tomorrow on KSD. "Rock-a-bye Moon" will be the Slumber Lady's song.

Four new songs, written by four movie actors—James Cagney, Ida Lupino, Ginger Rogers and Gene Raymond—will be featured on Johnny Green's program at 7:30 p. m. Tuesday on KSD. Cagney's is a novelty piano piece which Green will play. The other songs will be sung by Trudy Wood, Jane Rhodes and Jimmy Blair.

Joe Laurie Jr., the comedian, and Dennis King of "Vagabond King" fame, will be starred by Rudy Vallee Thursday, and Constance Bennett and Reginald Denny of the movies, and Florence George, the NBC soprano, will be featured by Bing Crosby and Bob Burns.

Friday night on KSD, Lucille Manners will sing Rimsky-Korsakoff's "Nightingale and the Rose" and "Clavelitos" in the 6 to 7 o'clock concert, and the First Nighter play, starring Les Tremayne and Barbara Luddy, will be "Western Style," a comedy of tenderfeet and a young prospector.

* * *

Program Changes Today.

A BROADCAST from the Princeton University commencement exercises, including the baccalaureate address by Dr. Harold W. Dodds, president of the college, is set for 9 o'clock this morning on the WJZ net.

A performance of a playlet based on records of the Girls' Protective Department of the Board of Religious Organizations will open at 11:30 this morning on KMOX, as a weekly "With Other People's Money" broadcast by the Little Theater Radio Theater Players under the auspices of the United Charities.

John Charles Thomas, the baritone, will sing on the program at 12 noon today on the WJZ net and KWK. Also billed are Kay Thompson and her singers, Xavier Cugat and his orchestra and Margaret Gilmore of the Broadway cast of "The Women."

Gloria Guerla, soprano, and Carlos Vivan, baritone, singers widely known in South America, will be the singers at 3 p. m. today on the CBS net and W2XE, the chain's short wave station, in the first of a series of weekly concerts directed by Vincent Sorey and designed as salutes to 22 Latin-American countries. This may be on KMOX.

Albert Maltz's play, "Red-Head Baker," a study of the methods for dealing with juvenile delinquency, is set for performance in the Columbia Workshop period at 5 p. m. today on the CBS chain.

Igor Gorin, the baritone of the Hollywood Hotel, and Ella Logan, the Scotch "blues" singer, will take over for Eddie Cantor this evening, when Deanna Durbin will make her last appearance on this program.

Frank Crumit, whose broadcasts with Julia Sanderson will be recalled by listeners, will become master of ceremonies of Rex Chandler's Universal Rhythm program at 7 o'clock tonight on KMOX, when it will be shifted from Saturday evening to fill the period vacated for the summer by the concerts from Detroit. Richard Bonelli, the opera baritone, and Alex Templeton, the blind pianist, will continue on the program.

Victor Moore and Helen Broderick will conclude their Twin Stars series at 6 o'clock today.

* * *

Howard in Radio Theater

LESLIE HOWARD and Elissa Landi will be starred in a Radio Theater performance of "Monsieur Beaucaire" tomorrow. Other Monday features include: Dale Carnegie in the Magazine of the Air; a broadcast from the Golden Celebration of Oil and Gas at Findlay, O., at 1 p. m. on the WJZ net; a song recital by Clyde Barrie, the Negro baritone, at 3 p. m. on KMOX; an Army Band concert at 4 p. m. on KWK; an Elder Lightfoot program on Solomon Micnaux and his congregation at 8 p. m. on KWK; at 8:30 on CBS net, Carl Carmer's Neck o' the Woods series, this time from Mississippi.

* * *

Jack Oakie's Last

BILLED for Tuesday are: A description of the Shriners' convention parade in Chicago at 9:15 a. m. on WGN; Princeton University commencement exercises at 10 a. m. on the WJZ net; a program from the American Library Association convention at 3:15 p. m. on the WJZ net; playing by Al Jolson of a new playlet, "The Dreamer"; Jack Oakie's concluding program with Frankie Fay as his guest; the story of the railroad engineer who was "jinxed" in Charles Martin's thrill period at 6 p. m. on KSD; Frank Parker singing with Ben Bernie.

* * *

One Man's Family

DR. ALLAN ROY DAFOE'S talk at 9:45 Wednesday a. m. on KMOX will be devoted to the importance of pre-natal care for mothers. Other Wednesday features will include a One Man's Family broadcast at 6 p. m. on KSD in which the sudden return of "Paul Barbour" from his visit to "Patricia" will be a center of dramatic interest; Mrs. Roosevelt's talk at 5:15 on KWK; the story of the Pine Tree Shilling in the Cavalcade period; Lily Pons' concluding appearance in the 8 p. m. concerts on KMOX (her place next Wednesday will be taken by Frank Parker); a performance of "Sari" by Jessica Dragonette, Charles Kullman and Thomas L. Thomas, the baritone heard on KSD, who is to be a Show Boat star July 8 on the KSD Show Boat.

* * *

Last of Week Features

STUART GRACEY, a baritone who sang last summer in Billy Rose's "The Last Frontier" extravaganza at Ft. Worth, Tex., will sing operetta and classical songs at 12:30 noon Thursday on the WJZ net. He has sung operatic roles in Italy and with the Philadelphia Grand Opera company.

Countess Olga Albani will sing in Ray Sinatra's final broadcast at 5:15 Thursday on KWK, and James Barton, of "Tobacco Road" fame, will be on Kate Smith's program.

Friday's programs will include a Radio Guild performance of Cosmo Gordon's "The Marriage of Kitty" at 1 p. m. on the WJZ net; Irene Rich in "Dear Mary" at 6 p. m.; Dick Powell, Hugh Herbert, Lee Dixon, Doris Weston and Anne Jenkins in the Hollywood Hotel; Kay Thompson's last appearance on the Hal Kemp orchestra program; a new "9:30 Curtain" dramatic show at 8:30 p. m. on WGN; the last of the Louis Armstrong Harlem programs.

Saturday KWK again will carry the There Was a Woman program at 6 p. m.; Grace Moore will conclude her current concert series with a program on which Vincent Lopez will feature his own arrangements of old Japanese folk songs; a barn dance broadcast from Festus, Mo., at 10 p. m. on KWK.

WITH VALLEE



JOE LAURIE JR., THE COMEDIAN WHO IS BEING FEATURED IN RUDY VALLEE'S VARIETY HOUR ON KSD THURSDAY EVENINGS.

Here and There on the Air

John Barrymore to Be Starred Tomorrow Night in First of Series With Which NBC Plans to Beat CBS Chain to Starting Date for Broadcasts of Plays by Shakespeare.

By J. L. S.

WITH John Barrymore heading the cast, the NBC tomorrow night will anticipate the CBS network's ambitious schedule of Shakespeare's plays broadcasts, planned for July and August, by broadcasting the first of six weekly performances of his dramas. The opening NBC production, set for 7:30 to 8:15 o'clock on the WJZ network, but not on KWK, will be of "Hamlet." On subsequent Monday nights, at the same time, Barrymore will play in "Richard the Third," "Macbeth," "King Lear,' "Richard the Second," and either "Winter's Tale" or "Cymbeline."



JOHN BARRYMORE REHEARSING FOR THE BROADCAST OF PLAYS BY SHAKESPEARE, IN WHICH HE WILL BE FEATURED AT 7:30, MONDAY NIGHTS, ON THE WJZ NETWORK, BEGINNING TOMORROW.

There will be direct conflict between the two network Shakespearean performances Monday nights, July 12, 19 and 26, as the Barrymore production will be on the WJZ chain from 7:30 to 8:15 and the CBS chain's broadcast from 7 to 8 o'clock. However, there will be no conflict for St. Louis listeners so far as local stations are concerned. KMOX is to carry only half an hour of each of the eight CBS network performances and KWK will not carry the NBC Barrymore broadcasts.

Tomorrow night, Barrymore will play the Ghost as well as "Hamlet," and will be supported by Conrad Nagel as "Horatio"; Miles Lander as "Polonius"; Margaret Brayton, an NBC actress, as "Ophelia"; Mary Forbes as the Queen; Brandon Hurst as the King, and Hans Conriend, another NBC actor, as "Marcellus."

Barrymore plans to present the plays in what he calls a "streamlined" style, based on a variation of the old Greek dramatic device of chorus or narrator setting forth the "argument" of the play. At the outset of each broadcast, Barrymore will narrate a dramatic version of the whole play to give whatever explanatio and exposition may be necessary to express the meaning and atmosphere. After this narration, he will act in full his favorite scenes, selecting those which he deems best fit together to give the effect of the whole play. Music will be used to give a tonal background, and the orchestra will be directed by Will Prior, a student of Shakespeare who has had wide experience in symphony orchestras and in theater work.

Since Sept. 8, 1929, the NBC has broadcast on the WEAF and WJZ chains 70 performances of plays by Shakespeare.

The CBS network is still selecting the actors from Broadway and the movies for the leading roles, and for the supporting cast of 100, for its Shakespearean series, which will replace the Radio Theater Monday nights for eight weeks, starting July 12. The plays selected by the CBS for broadcasting are "Hamlet," "Macbeth," "Taming of the Shrew," "King Lear," "Twelfth Night," "As You Like It," "Henry IV" and "Much Ado About Nothing." Brewster Morgan will be the director and a symphony orchestra will furnish the musical background.

The NBC was unable to get Barrymore for more than six programs because of his movie commitments. The CBS plays probably will come from New York and the Pacific Coast, but there is a possibility that one of the Shakespearean plays may be broadcast from Chicago and there is some talk of putting one on the air from St. Louis, either from an auditorium or from the KMOX playhouse. Burgess Meredith may play the title role in "Hamlet" for the CBS and Jean Dante may play "Juliet." Barrymore is reported to have been promised $12,000 for the six performances, and the CBS weekly payroll for its eight plays will be $7500 or more.

* * *

Plans for broadcasting the Goldman band concerts from the Mall in Central Park, New York, have been changed. For the present, only the Monday concerts will be scheduled, at 6:30 p. m., on the WJZ net, starting tomorrow.

A microphone set-up well nigh as elaborate as for a President's inauguration is planned for the broadcasting of the Boy Scouts' Jamboree in Washington. It will include a tent studio, and require 50 or more announcers and engineers. The broadcasts will run from June 30 to July 9 on the WEAF, WJZ and CBS chains.

Tribal chants and tom-tom rhythm at the pow-wow at Flagstaff, Ariz., in which several thousand Hopi, Zuni, Navajo and other Indians will take part, will be heard in a special broadcast on the WEAF network at 9 p. m. Saturday, July 3, that will be translated by short wave for world-wide reception. Already seven of the big European broadcasting systems have expressed a desire to carry the program.

Reginald Bates, British author of "The Olive Field," is commenting on news on EAR, Madrid, 9.48 meg., at 6:30 p. m. Tuesdays and Fridays. EAR also carries news stories at 6:30 other evenings. EAR, official Spanish Loyalist station, formerly was E2AQ. It has been off the air for two weeks.

The all-star baseball game will be broadcast Wednesday, July 7, probably on all the chains. The CBS chain will start the broadcast at 12:30 noon and carry it until the game is finished.

Radio Pictures For Public at New York Fair

By the Associated Press.

NEW YORK, June 19.—The public is to get its first look at the television system under field test in New York at the world's fair here in 1939.

So David Sarnoff, president of RCA, announced in another demonstration of television here for newspapermen, at which the signing of a contract was broadcast for the first time both by sound and sight.

The signing took place in the special NBC television studio in Radio City with Grover Whalen, president of the fair, and Lenox R. Lohr, president of NBC, taking part. It was viewed on receivers in another part of the RCA building by a group of 75, mostly newspapermen.

The contract calls for the erection of a special RCA building at the fair in which all branches of radio and television will be exhibited. Lohr, who was president of the Chicago World's Fair, will be in charge, in addition to his duties as NBC president.

Sarnoff said that in this building would be television, "whatever its status may be at that time," in a demonstration for the public. It will be linked directly with the NBC television transmitter on the Empire State building.

Studio Gossip

CANCELLATION of Lily Pons' plans to broadcast from New York to the wedding reception of Jeanette MacDonald and Gene Raymond was due to discovery that the time fixed was later than the network's sign-off time.

Alice Frost has been engaged as chief "stooge" for Walter O'Keefe when he takes over for Fred Allen Wednesday nights on KSD, starting July 7. . . . Gertrude Niesen and Olson and Johnson are to be starred in a West Coast radio series, starting June 30. . . . The fifteen hundredth broadcast of the Today's Children serial, the writer of which is Irna Phillips, was that of June 18. . . . Stewart and Ralph Dumke will conclude their series June 24; the Pa and Ma serial, June 25, and Babe Ruth, July 9.

Fred Lightner, the comedian, has been booked for at least two appearances with Jane Froman and Don Ross when they begin substituting for Jack Benny. . . . Jan Peerce, the tenor, will sing with Ben Bernie July 6.

* * *

JEANETTE MacDONALD has signed a contract to sing in the series of concerts that featured Nelson Eddy, which will be resumed in September. . . . Marion Talley will conclude her current series on KSD with her concert next Sunday, but has a contract for the same time Sundays on the same network, starting Sept. 26. . . . Boake Carter will take his first radio vacation in eight years June 27. He will be off the air for a week during which time H. V. Kaltenborn will take his place. Jean Sablon, the French singer, has a contract for several appearances on the Sunday noon program on WJZ and KWK, beginning July 11.

A WLW Stories by Camera program presents stories told in movie scenario form with synchronized music written by Virginio Marucci, the station's conductor, violinist and composer. . . .

The price of $25,000 for the entertainers alone is reported to be maintained for the hour-long show offered by one of the Hollywood producers for sponsorship on one of the networks. . . .

STARRED TODAY ON STATION KSD



CHARLES WINNINGER, ONE-TIME "CAP'N HENRY" OF THE SHOWBOAT, WHO WILL BE JACK BENNY'S GUEST AT 5 O'CLOCK THIS AFTERNOON ON KSD, AND MAY ROBSON, WHO HAS BEEN ACTING FOR 54 YEARS, AND WILL BE STARRED WITH W. C. FIELDS AND DON AMECHE AT 6 O'CLOCK TODAY ON KSD.

Radio Programs for Today

ST. LOUIS stations broadcast on the following channels: KSD, 550 kc.; W9XPD, 31.6 megacycles or 31,600 kilocycles; KWK, 1350 kc.; KMOX, 1090 kc.; WIL, 1200 kc.; WEW, 760 kc.; KFUO, 550 kc.; KSD is in the WEAF network; KWK in the WJZ network and KMOX in CBS chain. W9XPD will broadcast network and KSD studio programs all day except from 9:15 to 10 p. m.

Regular American broadcasts and shortwave programs, scheduled for today, include:

ON KSD

Baseball Scores — 1, 1:30, 2, 2:30, 3 and 3:30 p. m.

News Broadcast—1 p. m. and 2:55 p. m.

Weather Reports—9:15 p. m.

Time—At intervals, in breaks between programs.

7:00 a. m. KWK — Children's Hour. KMOX—Sunday Morning at Aunt Susan's. Press News.
8:00 WEAF Chain and W9XPD (31.6) —Highlights of the Bible. KMOX—Church of the Air. KWK—Children's Hour.
8:30 KWK—Walberg Brown String Ensemble. KFUO—Service. Rev. Alfred Doerfler, music. WIL—Radio Church. KMOX — Early Edition. WEAF Chain—American Society of Ancient Instruments.
8:55 KWK—Musical Interlude.
9:00 KWK — Bible Auditorium. WEAF Chain and W9XPD — Press News; Ward and Muzzy, piano duo. WIL —Serenaders. WEW—High Mass. WGN (720)—Northwestern University's Reviewing Stand. KMOX —Church of the Air. WJZ Chain—Princeton Baccalaureate address by Dr Harold W. Dodds. On KWK at 9:15.
9:15 WEAF Chain and W9XPD — "Bravest of the Brave," dramatization. KWK—Princeton University Baccalaureate address by Dr. Harold W. Dodds.
9:30 KMOX—Major Bowes' Capital Theater Family. KFUO — Psalms of Faith. KWK—Soloists and orchestra. WIL—Vagabonds of the Prairie. WEW—Broadcast of the High Mass from the "College Church."
9:45 WIL — Harlem Rhythm. WMAQ (670)—Bernie Cummin's orchestra.
10:00 WEAF—Chain and W9XPD (31.6 meg.)—Hour Glass program. KMOX —"Once Upon a Time," Dorothy Godwin. KWK — Southernaires. WLW — Musical. KFUO — Bible Lesson. WIL—Memories That Endure.
10:15 KMOX—Piano recital.
10:30 KWK—Radio City Concert. WEAF Chain and W9XPD. (31.6 meg.) — University of Chicago Round Table Discussion. KMOX — Down the Mississippi. WEW—Ambassadeurs Hour. WIL—Tune Tinkers.
10:45 KFUO—Church service. WIL — For Mother and Dad.
11:00 WEAF Chain — Soloists (also on W9XPD). KMOX—Church of the Air. Presbyterian service, Dr. William Hiram Foulkes.
11:15 WIL—Hughesareels.
11:30 WJZ—"Our Neighbors," Jerry Belcher Interviews. KWK — United Charities Reporter. WEAF Chain—Dreams of Long Ago. KMOX—United Charities program. "With Other People's Money," drama. WIL —Hawaii Calls. CBS Chain—Talk by Gov. Blanton Winship of Puerto Rico.
11:45 KWK—Music. KMOX — Poetic Strings.
11:55 KWK—Press News.
12:00 Noon. KWK—Magic Key program. Symphony Orchestra, Eric Black conducting; Milton Cross, master of ceremonies; Xavier Cugat's Orchestra; Kay Thompson; John Charles Thomas, baritone, and Margal Gilmore, actress. KFUO—Violin recital. WIL—Organ and soloist. KMOX—St. Louis Serenade. WEAF —Sunday Drivers.
12:15 WIL—Dance orchestra.
12:30 **KSD—"THATCHER COLT MYSTERIES."** WIL—Musical Merrymakers. KMOX —Court of Human Relations. CBS Chain—Living Dramas of the Bible. 'Samson and Delilah."
1:00 **KSD—ASSOCIATED PRESS NEWS AND BASEBALL SCORES.** KMOX—Everybody's Music; Howard Barlow's Symphony orchestra. Soloist, Jesus Maria Sanroma, pianist; Berlioz. "Roman Carnival," overture; "Deux Gymnopedies" of Erik Satie in an arrangement by Debussy, and Tschaikowsky's orchestral poem, "Francesca da Rimini," will be played. KWK—Noble Cain's a Capella Choir. WIL—Walkathon.
1:05 **KSD—TAPESTRY OF MELODY; WALTER LOGAN'S ORCHESTRA.**
1:15 WIL—Kay Kyser's orchestra.
1:29 **KSD—BASEBALL SCORES.**
1:30 **KSD—KATHRYN TURNEY GARTEN PREVIEW OF THE MUNICIPAL OPERA, "MUSIC IN THE AIR," with Phil Porterfield, Mary Hoople and Mary Henry.** WIL—Organ music. WJZ—Broadcast from London, 'They're Saying in England," Howard Marshall, comentator. KWK—Hod William's orchestra.
1:45 WIL—Song styles.
1:59 **KSD—BASEBALL SCORES.**
2:00 **KSD—ROMANCE MELODIES; Roy Shields' orchestra and soloists.** KMOX — Spelling Bee with Dr. Harry Hagen. KWK—Sunday Vespers. WIL—This Rhythmic Age.
2:15 WIL—Music and scores.
2:30 **KSD—COMMUNITY FORUM. Col. Joseph A. Atkins, commanding officer at Jefferson Barracks and director of the Civilian Conservation Corps for the Jefferson Barracks Area, will discuss "The Program and Activities of the C. C. C." Francis Jones, St. Louis violinist, will play "Canzonetta," by D'Ambrosio; "Romance," by Wieneawski; "Minuet in G," by Beethoven, and "Ave Maria," by Shubert.** WEAF Chain — "The World Is Yours," drama on cave life and the death of Floyd Collins; also W9XPD. KWK—Senator Fishfake and Prof. Figsbottle. WIL—Concert Master.
2:45 KMOX—Interviews and Highlights.
2:55 **KSD—PRESS NEWS AND BASEBALL SCORES.**
3:00 **KSD—MARION TALLEY, soprano, and Joseph Koestner's orchestra.** KMOX—Our American Neighbors. Soloists, Gloria Guerla, soprano, and Carlos Vivan, baritone, and Vincent Sorey's orchestra., KWK —Ray Shields' Encore. Music. WIL —"The American Scene."
3:15 WIL—Harmony Hall. KMOX—Interviews and Highlights of Muny Opera.
3:29 **KSD—BASEBALL SCORES.**
3:30 KFUO — Shut-in Hour. Rev. E. W. Jahn. Music. KMOX—Guy Lombardo's orchestra. WLW (700)— "Ave Maria," program. WEAF Chain — Smiling Ed McConnell; Palmer Clark's orchestra and chorus. KWK—Irving Conn's orchestra. WIL—Oklahoma Cowboys.
3:45 WJZ Net—Clay Court Tennis Finals.
4:00 KFUO—German service, Rev. N. Hildebrandt. Music. KMOX—Ted Penner, comedian; Gene Austin; Jimmy Grier's orchestra. WMAQ (670) and WEAF Chain—Catholic Hour. KWK—Grenadier Guards Band. WIL—Organ Melodies.
4:15 WIL—Pacific Paradise.
4:30 **KSD — THE "PEPPER-UPPERS"; SUGAR AND HER BOY FRIENDS; ORCHESTRA AND SOLOIST.** WEAF Chain—"A Tale of Today," sketch. KMOX—Rubinoff; Josephine Antoine; Walter Cassell, baritone, and orchestra. KWK — Tim and Irene and orchestra. WIL — Tune Tinkers.
4:45 WIL—Siesta.
5:00 **KSD — JACK BENNY AND MARY LIVINGSTONE, Kenny Baker, tenor; Charles Winninger, Andy Devine, comedian; Phil Harris' orchestra.** KWK — Baseball scores; Helen Traubel, soprano, and orchestra. KMOX — Courteous Colonel's program. WIL — Robinson derby. CBS Chain—"Red-Head Baker," drama.
5:15 WIL—Hollywood Brevities.
5:30 **KSD — FIRESIDE RECITAL: Arthur Jones, harpist; David Dawson, violinist; Sigrid Nilssen, basso; Helen Marshall, soprano; Frank St. Leger, pianist.** KWK—"Believe It or Not" Ripley; Shirley Lloyd, singer, and Ozzie Nelson's orchestra. WIL—Afternoon Varieties. CBS Chain—Phil Baker; Oscar Bradley's orchestra. KMOX—Hollywood Reporter.
5:45 **KSD—MORIN SISTERS AND THE RANCH BOYS.** KMOX—Sports Reporter.
6:00 **KSD—W. C. FIELDS, comedian; Don Ameche, master of ceremonies; May Robson in "The Old Lady Shows Her Medals," sketch; Grisha Goluboff, 14-year-old violinist; orchestra with Werner Janssen conducting; Dorothy Lamour, singer; Edgar Bergen, ventriloquist.** KMOX—"Twin Stars," Victor Moore and Helen Broderick, screen comedians. Last program. WIL—Stamp Collectors' Club. KWK—"Rising Stars."
6:15 WIL—Waltzer.
6:30 KMOX — Jimmy Wallington; Deanna Durbin; Igor Gorin; Ella Logan, singer; Eddy Stanley, comedian; Pinky Tomlin; Jacques Renard's orchestra. WIL—Musical Etchings. KWK—Old-time Spelling Bee.
6:45 WIL—Dramas of Life.
7:00 **KSD—MANHATTAN MERRY-GO-ROUND; Bert Lahr, comedian; Rachel Carling; Pierre Le Kruen, tenor; Men About Town trio; Abe Lyman's orchestra.** KMOX—Frank Crumit, Master of Ceremonies; Rex Chandler's orchestra with Richard Bonelli, baritone, and Alec Templeton, blind pianist; Carolyn Urbanek, soprano. KWK—Rippling Rhythm Revue; Bob Hope and Honeychile; Frank Parker, tenor; Shep Field's orchestra. WIL—W P A program. WGN (720)—'Ha There, Audience," variety program with Ray Perkins.
7:15 WIL—Musings.
7:30 **KSD—ALBUM OF FAMILIAR MUSIC; Frank Munn, tenor; Jean Dickenson, soprano; Arden and Arden, piano duo; Bertrand Hirsch, violinist; Haenschen's concert orchestra.** KWK — Walter Wincnell and Rochelle Hudson, actress. WIL — King's music.
7:45 KWK—Sport Review. WJZ Chain —Choir Symphonette. WIL—Green Room.
8:00 **KSD—"SUNDAY NIGHT PARTY," James Melton, master of ceremonies; interview with Arthur Donovan, boxing referee; Aline MacMahon, comedienne; Jane Pickens, soprano; Robert Dolan's orchestra; Donald Dickson, baritone; New Yorkers chorus; Tom Howard and George Shelton, comedians.** KMOX—"Summer Hotel," Milton Berle, Wendell Hall and Jones and Hare. KWK—Kay Kyser's orchestra and soloists. WJZ Chain — California concert. Soloist, Rose Resnick, blind pianist.
8:30 KMOX—H. V. Kaltenborn. WGN (720) — "Your Parlor Playhouse." KWK—"Rhythm and Romance." WIL—Walkathon.
8:45 KMOX —Maureen O'Connor and Singing Strings. WIL—Walkathon.
9:00 **KSD—JERRY BLAINE'S ORCHESTRA.** KWK—Press News; music. WIL—Dance orchestra. KMOX—Frank Morgan; Frances Langford, Freddie Rich's orchestra. WEAF Chain—Harvey Hays, poetry reading.
9:15 KFUO — Devotional service; Rev.
9:14 **KSD—WEATHER REPORT.** F Niedner; songs and organ. KWK—King's Jesters. WIL—Harlem Rhythm. KMOX—Jerry Cooper's music. WEAF Chain—Kidoolers. Sparklers. KMOX — Hollywood Spotlight. KFUO — Service, Prof. Theo. Hoyer; music. **W9XPD (31.6)—Press News.**
9:45 KMOX — Carveth Wells, explorer. WIL—Last Nighter.
10:00 KMOX — Broadcast of Cardinals' Game Replayed. KWK—Ted Lewis' orchestra. WIL—Music Box.
10:15 **KSD—CLYDE LUCAS' ORCHESTRA.** KMOX—Al Trace's orchestra.
10:30 **KSD—ANSON WEEK'S ORCHESTRA, playing in St. Louis.** KMOX—Dick Jurgen's orchestra. KWK—Press News. WIL—Dancing Moments.

CHANGE OF TIME
UNIVERSAL RHYTHM
NOW a full hour with Richard Bonelli, Alec Templeton and Rex Chandler and his Orchestra.
KMOX
7 TO 8 P. M. SUNDAY
During summer while Ford Sunday Evening Hour is off the air.
Ford

Braddock-Louis Fight Story On KSD at 9 P. M. Tuesday

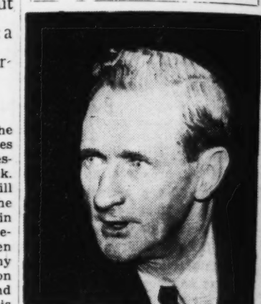
Clem McCarthy and Edwin C. Lewis to Describe Bout —Poughkeepsie Regatta Broadcast Tuesday Afternoon.

KSD is scheduled to broadcast the running account of the James Braddock-Joe Louis fight Tuesday night, beginning at 9 o'clock. The blow-by-blow description will be given by Clem McCarthy, the NBC sports announcer, and Edwin C. Hill has been assigned to describe the scene and the between the rounds happenings. McCarthy reported the Baer-Louis fight on the NBC networks in 1935 and last year, the Schmeling-Louis bout.

In addition to the network broadcasts, which will also come over the WEAF, WJZ and Mutual networks and KWK, the fight will be put on the air by the big Eastern short wave stations for reception in Europe and Latin-America.

Descriptions of the Poughkeepsie Regatta may be carried by three networks Tuesday afternoon. The NBC announced some time ago that it would broadcast the races by means of a "special set-up" with Graham McNamee, Bill Stern and Ben Grauer as announcers. The "set-up" was understood to include a transmitter in a blimp soaring above the course and microphones on the banks of the Hudson River. Then the CBS network announced that it would describe the race. Exclusively from the only microphone aboard the official observation train, which will parallel the course." The CBS is understood to have paid $1000 for the right to broadcast from the train. Anyway, the CBS also will have a transmitter on the judges' boat, and has scheduled descriptions by Ted Husing of the two-mile Freshman race at 1 p. m., the three-mile Junior race at 2 p. m. and the Varsity race at 3 p. m.

FIGHT ANNOUNCER



CLEM McCARTHY, NBC SPORTS EXPERT, WHO HAS BEEN SELECTED TO DESCRIBE THE JAMES BRADDOCK-JOE LOUIS FIGHT ON KSD, AS THE CAMERA CAUGHT HIM AT A TENSE MINUTE IN A BROADCAST.

Radio Concerts

THE radio concert schedule for the week includes: today—7:30 a. m. on WEAF net and W9XPD (31.6 meg.) 8:30 a. m. on KWK, string orchestra. 10:30 a. m. on KWK, Radio City concert. 1 p. m. on KMOX, Everybody's Music, including the first performance of a Concertino for piano and orchestra, written by Walter Piston under commission from the CBS network, with Jesus Maria Samara, as the soloist. 3 p. m. on KSD, Marion Talley and orchestra. 5.05 p. m. on KWK, Helen Traubel and orchestra. 5:30 on KSD, Fireside Recital; Sigurd Nilssen, Helen Marshall and Arthur Jones, harpist, and David Dawson, violinist. 10:15 p. m. on KMOX, organ recital.

Monday—6:30 p. m. on KSD, Margaret Speaks and Alfred Wallenstein's orchestra, and on WJZ net Goldman Band. 7:30, on KWK, string symphony.

Tuesday—2:30 p. m., on CBS net, Margaret Daum, soprano of the Metropolitan Opera, singing in St. Louis, where she has an engagement for six of the Muny Opera productions.

Thursday—1 p. m., on the WJZ net, part of the world premiere at Covent Garden, London, of "Don Juan of Manara," an opera by Eugene Goosens, conductor of the Cincinnati Symphony Orchestra, with Lawrence Tibbett creating the title role and Goosens conducting. 6:30 p. m., on WJZ net, Boston Symphony "pop" concert.

Friday—2:35 p. m. on CBS net, part of Bruckner's Eighth Symphony played at Linz, Austria, by the Vienna Symphonic Orchestra, Eugene Ormandy conducting. 5:15 p. m., on KWK, two-piano recital by Fray and Braggiotti. 8 p. m., concert conducted by Ferde Grofe. 8:30, on WJZ net, German lieder and French chansons sung by a quartet composed of Carol Deis, soprano; Celia Branz, contralto; George Rasely, tenor, and Alden Adkins, basso. All these singers have been featured many times on the networks.

Saturday—5:30 p. m., on the CBS net, first of a series by Jacques Jolas, pianist.

Public Discussions

TODAY.

NORTHWESTERN University Reviewing Stand—9 a. m. on WGN.

University of Chicago Round Table—10:30 a. m. on WMAQ and WEAF net.

Gov. Blanton Winship of Puerto Rico: Discussion of the island's affairs—11:30 a. m. on CBS net.

MONDAY.

National Radio Forum—Senator H. Styles Bridges of New Hampshire: "A Sound Approach to Wages and Hours Legislation"—8:30 p. m., on WJZ net.

Missouri Bar Association talk—9:45 p. m. on KSD.

TUESDAY.

Discussion of highlights of the Purdue Institute of American Polity and Technology—1 p. m. on WJZ net.

Gen. Hugh S. Johnson, former N R A Administrator: "The Black-Connory Labor Relations Bill"—9:30 p. m. on CBS net.

TONIGHT
GATHER UP YOUR OLD GOLD AND SILVER
"St. Louis' Largest Gold Dealer" will pay you CASH for OLD GOLD — DIAMONDS — PAWN TICKETS — JEWELRY — FALSE TEETH WATCHES — SILVER-PLATED ARTICLES. Every article bought on a basis of
3 VALUES
1. GOLD VALUE
2. BEAUTY VALUE
3. ANTIQUE VALUE
Any Color. Any Condition. Plated Articles—Broken or Perfect.
Don't Sell Your Old Gold Jewelry for
SCRAP GOLD VALUE
of only $35 an ounce—it may be worth 10 times the value of Gold. We advise you to shop with your articles, but don't sell until you see the
RELIABLE SPARBER
then judge for yourself the difference in prices. Remember, we were the first to advise you to shop before selling, because we know we will pay you the most money—
MAKE US PROVE IT!
H. SPARBER & CO.
St. Louis' Largest Gold Dealers
106 N. 7th

POPEYE
Leads the Array of Laugh Bringers
Every Day in the POST-DISPATCH

Your BRIGHT and FREE LAUNDRYMAN says
LOOK SMART! IN LAUNDERED WASH SUITS 50c Ea.
IF IT'S LAUNDRY - Call Bright and Free FO 8000
ON WASH DAY

RADIO

MONDAY'S RADIO PROGRAMS

5:30 a. m. KMOX—Home Folks. KWK—Early Birds.
5:45 KWK—Weather and river news.
6:00 KMOX—Rise and Shine. KWK—Weather and News.
6:20 KWK—Weather and river news.
6:25 KMOX—Livestock Report.
6:30 KMOX — Home Folks program; Press News.
6:45 KWK—Weather.
7:00 KMOX—Sing, Neighbor, Sing. KWK —Tonic Tunes. KFUO—Meditation, Rev. W. H. Ellwanger. Music. WIL Breakfast Club.
7:15 KMOX—Ozark Varieties. KWK—Grady Cantrell.
7:30 KMOX—Tick Tock Revue. KWK—Pep Up Parade. KFUO—What's the News? Rev. Oscar Klinkermann.
7:45 KMOX—Bachelor's Children. KFUO —Terse Tales, Rev. Herman Kespohl.
7:55 KWK—News.
8:00 **KSD—ASSOCIATED PRESS NEWS. Melody Moods.** KMOX—Betty and Bob. KWK—Radio's Candid Camera. WEW—Day's Dedication. WIL—Birthday Bells.
8:15 **KSD—BENNETT AND WOLVERTON, singers.** KMOX—Hymns of all Churches. WIL—Croonaders.
8:30 **KSD—"LINDA FAIRCHILD, STEPMOTHER," serial.** KMOX—Betty Crocker; Modern Cinderella. KWK—Pepper Young's Family. WIL—Opportunity program. WEW—Musical Clock.
8:45 **KSD—TODAY'S CHILDREN, serial.** KWK—Top of the Morning.
8:55 WEW—Merchants' Exchange.
9:00 **KSD—DAVID HARUM, serial.** KMOX—Magazine of the Air; Prof. William Lyon Phelps, speaker. WIL —Serenaders. WEW—Opening Markets.
9:10 WEW—Rambling Rangers.
9:15 **KSD—BACKSTAGE WIFE, serial.** KWK—Monticello Party Line. WGN (720)—Shriner Convention program.
9:25 WEW—Cowboy Jack; Public Service.
9:30 KMOX—Big Sister. KWK—Vic and Sade. WIL—Songs. KFUO—Student's Chapel Devotion.
9:45 **KSD—MANHATTERS.** KMOX—Dr. Allan Roy Dafoe. KWK — Gospel Singer. WIL — Weather Forecast; Harlem Rhythm. WEW—The Westerners.
10:00 **KSD—MELODEERS.** KWK—Homemakers' Music Hall. WEW—Merchants' Exchange. KMOX The Gumps. WIL—South Americans.
10:10 **KSD—MUSICAL INTERLUDE.**
10:15 **KSD—STORY OF MARY MARLIN, serial.** KMOX—Edwin C. Hill, "Your News Parade." KWK—Grace and Scotty

RAMS

Fight Story
9 P. M. Tuesday

FIGHT ANNOUNCER



CLEM McCARTHY, NBC SPORTS EXPERT, WHO HAS BEEN SELECTED TO DESCRIBE THE JAMES BRADDOCK-JOE LOUIS FIGHT ON KSD, AS THE CAMERA CAUGHT HIM AT A TENSE MINUTE IN A BROADCAST.

gene Goosens, conductor of the Cincinnati Symphony Orchestra, with Lawrence Tibbett creating the title role and Goosens conducting. 6:30 p. m., on WJZ net, Boston Symphony "pop" concert.

Friday—2:35 p. m. on CBS net, part of Bruckner's Eighth Symphony played at Linz, Austria, by the Vienna Symphonic Orchestra, Eugene Ormandy conducting. 5:15 p. m., on KWK, two-piano recital by Fray and Braggiotti. 8 p. m., concert conducted by Ferde Grofe. 8:30, on WJZ net, German lieder and French chansons sung by a quartet composed of Carol Deis, soprano; Celia Branz, contralto; George Rasely, tenor, and Alden Adkins, basso. All these singers have been featured many times on the networks.

Saturday—5:30 p. m., on the CBS net, first of a series by Jacques Jolas, pianist.

Public Discussions

TODAY.

NORTHWESTERN University Reviewing Stand—9 a. m. on WGN.

University of Chicago Round Table—10:30 a. m. on WMAQ and WEAF net.

Gov. Blanton Winship of Puerto Rico: Discussion of the island's affairs—11:30 a. m. on CBS net.

MONDAY.

National Radio Forum—Senator H. Styles Bridges of New Hampshire: "A Sound Approach to Wages and Hours Legislation"—8:30 p. m., on WJZ net.

Missouri Bar Association talk—9:45 p. m. on KSD.

TUESDAY.

Discussion of highlights of the Purdue Institute of American Polity and Technology—1 p. m. on WJZ net.

Gen. Hugh S. Johnson, former N R A Administrator: "The Black-Connory Labor Relations Bill"—9:30 p. m. on CBS net.

TONIGHT

GATHER UP YOUR OLD GOLD AND SILVER

"St. Louis' Largest Gold Dealer" will pay you CASH for OLD GOLD — DIAMONDS — PAWN TICKETS — JEWELRY — FALSE TEETH — WATCHES — SILVER-PLATED ARTICLES. Every article bought on a basis of

3 VALUES

1. GOLD VALUE
2. BEAUTY VALUE
3. ANTIQUE VALUE

Any Color. Any Condition. Plated Articles—Broken or Perfect.

Don't Sell Your Old Gold Jewelry for

SCRAP GOLD VALUE

of only $35 an ounce—it may be worth 10 times the value of Gold. We advise you to shop with your articles, but don't sell until you see the

RELIABLE SPARBER

then judge for yourself the difference in prices. Remember, we were the first to advise you to shop before selling, because we know we will pay you the most money—

MAKE US PROVE IT!

H. SPARBER & CO.

St. Louis' Largest Gold Dealers

106 N. 7th

PEYE

the Array
h Bringers

Day in the
DISPATCH

RADIO AND AMUSEMENT ANNOUNCEMENTS

MONDAY'S RADIO PROGRAMS

5:30 a. m. KMOX—Home Folks. KWK—Early Birds.
5:45 KWK—Weather and river news.
6:00 KMOX—Rise and Shine. KWK—Weather and News.
6:20 KWK—Weather and river news.
6:25 KMOX—Livestock Report.
6:30 KMOX — Home Folks program; Press News.
6:45 KWK—Weather.
7:00 KMOX—Sing, Neighbor, Sing. KWK—Tonic Tunes. KFUO—Meditation, Rev. W. H. Ellwanger. Music. WIL Breakfast Club.
7:15 KMOX—Ozark Varieties. KWK—Grady Cantrell.
7:30 KMOX—Tick Tock Revue. KWK—Pep Up Parade. KFUO—What's the News? Rev. Oscar Klinkermann.
7:45 KMOX—Bachelor's Children. KFUO—Terse Tales, Rev. Herman Kespohl.
7:55 KWK—News.
8:00 KSD—ASSOCIATED PRESS NEWS. Melody Moods. KMOX—Betty and Bob. KWK—Radio's Candid Camera. WEW—Day's Dedication. WIL—Birthday Bells.
8:15 KSD—BENNETT AND WOLVERTON, singers. KMOX—Hymns of all Churches. WIL—Crooners.
8:30 KSD—"LINDA FAIRCHILD, STEPMOTHER," serial. KMOX—Betty Crocker; Modern Cinderella. KWK—Pepper Young's Family. WIL—Opportunity program. WEW—Musical Clock.
8:45 KSD—TODAY'S CHILDREN, serial. KWK—Top of the Morning.
8:55 WEW—Merchants' Exchange.
9:00 KSD—DAVID HARUM, serial. KMOX—Magazine of the Air: Prof. William Lyon Phelps, speaker. WIL—Serenaders. WEW—Opening Markets.
9:10 WEW—Rambling Rangers.
9:15 KSD—BACKSTAGE WIFE, serial. KWK—Monticello Party Line. WGN (720)—Shriner Convention program.
9:25 WEW—Cowboy Jack; Public Service.
9:30 KMOX—Big Sister. KWK—Vic and Sade. WIL—Songs. KFUO—Student's Chapel Devotion.
9:45 KSD—MANHATTERS. KMOX—Dr. Allan Roy Dafoe. KWK — Gospel Singer. WIL — Weather Forecast; Harlem Rhythm. WEW—The Westerners.
10:00 KSD—MELODEERS. KWK—Homemakers' Music Hall. WEW—Merchants' Exchange. KMOX The Gumps. WIL—South Americans.
10:10 KSD—MUSICAL INTERLUDE.
10:15 KSD—STORY OF MARY MARLIN, serial. KMOX—Edwin C. Hill, "Your News Parade." KWK—Grace and Scotty, songs and patter. WIL—Sketches in Melody. WEW—Kitchen Capers.
10:30 KSD—THREE MARSHALLS. KMOX—Romance of Helen Trent. KWK—Press News. WIL—Tune Tinkers.
10:45 KSD—ROSA LEE, soprano. KMOX—"Our Gal, Sunday." KWK—Viennese Sextet. WIL — Jerre Cammack, organist.
11:00 KSD—ARLINGTON TIME SIGNAL; POST-DISPATCH HEADLINES. KMOX — Let's Compare Notes. KWK—The Heart of Julia Blake. WIL — Dance Music. WEW — Hank's Band:
11:05 KSD—JOESPH WHITE, TENOR.
11:15 KSD—"MRS. WIGGS OF THE CABBAGE PATCH," serial. KMOX—Pretty Kitty Kelly. KWK—Rapid Service. WIL — Opportunity program. WEW — Merchants' Exchange.
11:30 KSD — "JOHN'S OTHER WIFE," serial. KMOX — Refreshment Time with Singin' Sam. KWK—National Farm and Home Program. WIL—W P A program. WEW—Gypsy Joe.
11:45 KSD—"JUST PLAIN BILL," serial. KMOX—Aunt Jenny's Stories. WIL—Walkathon Derby.
12:00 noon. KSD—ASSOCIATED PRESS NEWS; Market Report. KMOX—News Through a Woman's Eyes. KWK—Last half of Farm and Home program. WIL—Luncheon Party. WEW—Market reports.
12:10 p. m. KSD—DICK LIEBERT, organist.
12:15 p. m. KFUO — Devotional service; Rev. H. H. Wilhelms. Music. KMOX—Magic Kitchen. Jane Porter. WEW—Musicale.
12:30 KWK—Range Riders. WIL—This Rhythmic Age. WEW—Merchants' Exchange; dance music.
12:35 WEW—Luncheon dance music.
12:45 KSD — EDDIE O'BRIEN'S ORCHESTRA. KMOX—Myrt and Marge. KWK—Quiet Sanctuary. WIL—Harmony Hall.
1:00 KSD—PEPPER YOUNG'S FAMILY. WEW—Salon music. KMOX—Inquiring Reporter. KWK—Spotlight Revue. WIL—Vagabonds of the Prairie.
1:15 KSD—MA PERKINS, sketch. KWK—This Woman's World, Meredith Mason. KMOX—Hope Alden's Romance. WEW—Soloist. WIL—Organ music.
1:30 KSD—VIC AND SADE, sketch. KMOX—Linda's First Love. WEW—Closing Markets. KWK—Press News. WIL—Opportunity program.
1:45 KSD—THE O'NEILL'S, sketch. KMOX — Josephine Halpin, commentator. KWK—Radioland Orchestra. WEW—Favorites of Yesterday.
2:00 KSD—"LORENZO JONES," comedy sketch. KMOX—Ma Perkins. KWK—Music. WEW—Tom's Vagabond Poet. WIL—Police Releases; Salvation Army program.
2:15 KSD—UP-TO-THE-MINUTE BASEBALL SCORES; ASSOCIATED PRESS NEWS. KMOX—Kitty Keene. WEW — Variety program. KWK — Baseball Warm-up program. WIL—Neighborhood program.
2:20 KSD—HOLLYWOOD HI HATTERS.
2:30 KSD — "FOLLOW THE MOON," Elsie Hitz and Nick Dawson. WEW—Matinee Melodies. KMOX—Housboat Hannah. WIL—Rhythmic Styles.
2:45 KSD — "THE GUIDING LIGHT," serial. KMOX — Playdays. KWK—Johnny Hauser's orchestra. WEW — Hawaiian Melodies. WIL—Waltzers.
2:59 KSD—UP-TO-THE-MINUTE BASEBALL SCORES.
3:00 KFUO—Friendly Adviser. WEW—Tango Tempos. WIL—Organ music. KMOX—Clyde Barrie, baritone. KWK—Alpine Village concert.
3:15 KFUO—School of Music. WEW — Travel Talk. WIL—This and That. KMOX—"Unemployment," Dr. Chas. Stelzle. KWK—Final Preparation at Boy Scout Camp Site.
3:30 KFUO—W P A program. KMOX—Doris Kerr, singer. KWK—Larry Madsby's orchestra.
3:45 KSD — JOHNNY JOHNSTON, baritone. WEW—Webster College. WIL — Hughesreel. KMOX—Funny Things.
4:00 KSD—UP-TO-THE-MINUTE BASEBALL SCORES; Mario Cozzi and Christine Johnson, soloists. WEW—University of the Air. WIL—Let's Dance. KMOX—Howard Phillips, baritone. KWK—U. S. Army Band. W9XPD (31.6 meg.)—Old Travelers Tales.
4:15 KMOX—"Kiwanis Today," A. Copeland Callen. WEW—Moments With the Masters. WIL—Sweet Music.
4:30 KSD—UP-TO-THE-MINUTE BASEBALL SCORES; Ebony and Ivory Studies. WIL—Scores; Stamp Man. KMOX—Travelogue. KWK — Howard Wood's orchestra. W9XPD (31.6)—Press News; Three X Sisters.
4:45 KSD—LITTLE ORPHAN ANNIE. KMOX—Hollace Shaw, singer. KWK—Children's Album With the Story Book Lady. WIL—Organ Melodies.

ON SHORT WAVES

PROGRAMS today on short-wave stations include:

8 a. m.—Concert and talks, HAS-3, Budapest, 15.37 meg.
10:10 a. m.—Symphony concert, DJD, Berlin, 11.77 meg.
12:20 p. m.—Varied program from Italian station, 2RO, Rome, 9.63 meg.
1 p. m.—Dance music and songs, CB906, Santiago, Chile, 9.60 meg.
2 p. m.—Dance music, Tango and Jazz Band, LRX, Buenos Aires, Argentina, 9.66 meg.
3 p. m.—"Our American Neighbors, W2XE.
3:15 p. m.—Entertainment, JZJ, Tokio, 11.80 meg.
4:30 p. m.—Magna Carta Day, WIXAL, Boston, 11.79 meg.
5 p. m.—News in English, Opera. Talk. Concert, 2RO, Rome, 9.63 meg.
6 p. m.—Heroes of Arctic Exploration, RAN, Moscow, 9.6 meg.
6:30 p. m:—Dance music, YV5RC, Caracas, 5.8 meg.
8:15 p. m.—Symphonic concert, Haydn-Beethoven music, DJD, Berlin, 11.77 meg.
9:05 p. m.—"Impressions of European Personalities," Lady Muir, GSI, London, 15.26 meg.; GSD, 11.75 meg.; GSC, 9.58 meg.
10:45 p. m.—Concert, TPA4, Paris, 11.72 meg.
11:15 p. m.—Music. JZJ, Tokio, 11.80 meg.
3:30 a. m. (Monday morning)—National Programs, VK3LR, Lyndhurst, Australia, 9.58 meg.

Your BRIGHT AND FREE LAUNDRYMAN says



LOOK SMART! IN LAUNDERED WASH SUITS 50c Ea.

IF IT'S LAUNDRY - call Bright and Free FO 8000

ON WASH DAY

Round by Round From the Ringside

The

Braddock-Louis Fight

Will Be Broadcast by

KSD

Tuesday Evening, June 22

at 9 p. m.

St. Louis Time

For Many of the Most Popular Programs Tune to KSD

Trade Notes

New Philco Sets Seen At Convention in East.

The sales personnel of the Artophone Corporation, Philco radio distributer, were expected to return today from a Philco convention held Thursday to yesterday at White Sulphur Springs, W. Va. At the convention, the new 1938 Philco sets were shown for the first time and the advertising and merchandising plans explained. Advertising plans call for a substantial increase in use of newspaper space The Philco campaign, it was said, will be of an unusual nature with special appeal to public interest.

Advance information, that the new Philco sets would have a number of new features, was borne out when the sets were displayed at the convention.

New Stromberg-Carlson Sets Shown to Dealers.

A complete line of new Stromberg-Carlson radio sets was shown to dealers the past week at the Coronado Hotel by Oval McCanne, factory representative, and the Graybar Electric Co., distributer.

In the line, are a number of attractive table models, some of them of unusual power and tone quality for their type; an extensive line of console sets, the larger of which have high fidelity and "acoustical labyrinth" cabinets for bass response and elimination of rumble and distortion; radio phonograph combinations, some of which have automatic record changers while one is designed to cover the widest possible tonal range and quality of reproduction; end table models with curved side, a coffee table model; a home (bar) set, and the "tel-ek-tor-et" remote control device whereby speaker and amplifier may be placed wherever one prefers while the tuner and volume control can be placed beside one's chair.

Among Stromberg-Carlson set features are "flash" tuning with automatic station finding of pre-selected stations, focal tuning indicator and special high fidelity speakers.

One of the large console models has two speakers, one for the deeper notes up to 400 cycles, the other carrying tones up to 10,000 cycles.

Motorola Home Sets To Be Shown Tomorrow.

New Motorola home radio sets as well as automobile sets will be shown to dealers at 7:30 tomorrow evening at the Coronado Hotel by the Disco Distributing Corporation.

VOTERS' LEAGUE LUNCHEON FOR TWO STATE SENATORS

McReynolds and Rozier to Be Guests of Honor at Friday Meeting.

The St. Louis League of Women Voters will give a luncheon in honor of State Senators Allen McReynolds of Carthage and George A. Rozier of Perryville Friday, at the Kings-Way Hotel.

Senators McReynolds and Rozier were members of the commission appointed by former Gov. Guy B. Park to survey the welfare needs of the State, and were joint authors of the unemployment compensation bill passed by the last Legislature. The League advocated the bills, as well as other legislation supported by the two Senators.

The Missouri League of Women Voters, and Kirkwood, Maplewood and Webster Groves Leagues will be joint hostesses at the luncheon. Mrs. Virgil Loeb will preside, and Miss Jeanne Blythe, president of the St. Louis League, and Mrs. J. Hardin Smith Jr., president of the Missouri League, will speak.

Movie Time Table.

AMBASSADOR—"Sing and Be Happy," featuring Anthony Martin and Leah Ray, at 10:50, 1:40, 4:50, 7:40 and 10:50; "Two Who Dared," starring Anna Sten and Henry Wilcoxon, at 12:23, 3:33, 6:23 and 9:33.

FOX—"Slim," featuring Pat O'Brien, Henry Fonda and Margaret Lindsay, at 12:35, 4:25 and 8:15; "Magnificent Obsession" (revival), starring Irene Dunne and Robert Taylor, at 2:05, 5:55 and 9:45.

LOEW'S—The Marx Brothers in "A Day at the Races," with Allan Jones and Maureen O'Sullivan, at 12:29, 2:47, 5:05, 7:23 and 9:41.

TAPESTRY 400 YEARS OLD FOR ART MUSEUM

Heirs Make Gifts From Collection of Late Mr. and Mrs. E. A. Faust.

A sixteenth century Gothic tapestry depicting a Biblical story and an Italian Renaissance table and bench have been presented to the City Art Museum by Mrs. Audrey Faust Wallace and Leicester Busch Faust in memory of their parents, Mr. and Mrs. Edward A. Faust.

Said to have been woven in Brussels more than 400 years ago, the tapestry represents three scenes in the Biblical story of David and Bathsheba as described in the eleventh and twelfth chapters of II Samuels.

In the upper left corner David is shown giving to Bathsheba's husband, Uriah, the letter that instructed Joab to place Uriah in the forefront of battle so that he might "be smitten and die." At the right Uriah is delivering the letter to Joab.

The center and lower part of the composition portray the unknown artist's conception of the Court of David. Bathsheba and David stand penitently with folded hands, receiving Nathan's rebuke in his prophecy, "The sword shall never depart from thine house; because thou hast despised me, and hast taken the wife of Uriah the Hittite to be thy wife."

Predominating colors of blue, red, green and yellow are skillfully blended by hatching, that is, fine weaving to produce the effect of shading. Measurements of the tapestry are 11 feet, 10 inches by 21 feet 5 inches.

In style it is related to a set of 10 tapestries depicting the story of David and Bathsheba, which are in the Cluny Museum and are said to be the work of a master identified only as "Maitre Philippe." With the bench and table it is on display in the Italian gallery at the left of the city museum's entrance.

The three objects were in the art collection of Mr. and Mrs. Edward Faust. He was a member of the museum's Board of Control from 1923 until his death last year and in recent years had served as vice-president.

BOYS' CAMP

A $75,000 modern camp on the Gasconade. Riding, swimming, tennis, baseball, hiking and woodcraft. Experienced counselors, including two Indians. Excellent meals and quarters. 130 miles from St. Louis. Reasonable rates.

F. MARVIN PLAKE, Director 522 Oaks Court Webster Groves

PHONE. REpublic 4685

Famous Chicken Dinner

COUNTRY STYLE $1

All You Can Eat

All day Sunday. BAILEY'S TAVERN. Route 112, 11 miles north of Edwardsville, Ill. Bunker Hill Rd.

Post-Dispatch want ads are being used resultfully in more than a hundred ways. Call MAin 1-1-1-1 for an adtaker.

GEM CITY BUSINESS COLLEGE QUINCY, ILLINOIS

Wonderful Course In Accounting, Secretarial and Civil Service. Write for Year Book.

AN IMPORTANT STEP

When planning a college career it is imperative to select a school offering you the best of training. Lindenwood extends to young women of today a superior type of education—diversified, yet complete and assured by reason of our 110-year old reputation.



Special emphasis is given to courses in Home Economics, Music, Expression, Journalism, Business and Vocational Training.

Complete athletic equipment

Send for Catalog and View Book. Address J. L. Roemer, D. D., Box H-31, St. Charles, Mo.

Lindenwood College for women 50 Minutes from St. Louis

AMUSEMENTS

MUNICIPAL OPERA OPEN-AIR THEATRE FOREST PARK

Tickets 25c, 50c, $1.00, $1.50, $2.00

Hurry! Last Time Tonight at 8:15

The FORTUNE TELLER

TOMORROW NIGHT And All Week June 21 to 27

MELODY! MERRIMENT! MAGNIFICENCE!

JEROME KERN'S LILTING ROMANCE

MUSIC IN THE AIR

Another spectacular cast, GUY ROBERTSON, LEONARD CEELEY, GLADYS BAXTER, JOSEPH MACAULAY, JOHN GURNEY, BLANCHE RING, MARY HOPPLE, HARRY MESTAYER, others, and ANNAMARY DICKEY Overnight Sensation as Sieglinde.

Good seats for tonight's final performance of "FORTUNE TELLER" and all performances of "MUSIC IN THE AIR" on sale today, beginning at 12 noon at the Municipal Theater in Forest Park and downtown in the lobby of the Arcade Building from 12 to 5.

WEEK BEG. Monday Night, June 28

Seats Now — Mail Orders Accepted

Ziegfeld's Hilarious Extravaganza

LOUIE THE 14TH

First Time at Municipal Theater

Introducing a new merrymaking cast, Al Trahan, Wilbur Evans, Margaret Daum, Olive Olsen, Yukona Cameron, Bert Privat, Hudson Wonders, Helene Denizon, others.

BASEBALL TODAY

SPORTSMAN'S PARK

1:30 P. M.

DOUBLE-HEADER

CARDINALS vs. BOSTON

Tickets on Sale at Sportsman's Park After 9 A. M.

HAGENBECK-WALLACE

HIGHEST CLASS SHOW ON EARTH

CIRCUS

Downtown Ticket Sale, 9 a.m. to 5 p.m. at Wolff-Wilson Drug Co., 7th & Washington

PHOTOPLAY THEATRES

AMBASSADOR 'Cooled to Comfort' 25c 10 A.M. to 2 P.M. — 'SING AND BE HAPPY' Tony Martin-Leah Ray-Joan Davis ANNA STEN in 'Two Who Dared'

FOX 25c Noon Till 2 — ROBERT TAYLOR-IRENE DUNNE In "MAGNIFICENT OBSESSION" Henry Fonda-Margaret Lindsay-Pat O'Brien Stuart Erwin in First Run Hit "SLIM"

ST. LOUIS Doors Open 11:30 25c to 2—35c 2 to 6 — Mark Twain's 'Prince and the Pauper' With Errol Flynn-Billy & Bobby Mauch Barbara Stanwyck-Joel McCrea, 'Interns Can't Take Money'

COOL — FOR A BETTER SHOW GO TO FANCHON & MARCO AND ST. LOUIS AMUSEMENT CO. Theatres — COOL

CAPITOL 6TH AND CHESTNUT — Walter Winchell-Ben Bernie-Alice Faye Jack Haley-Patsy Kelly-Ned Sparks "WAKE UP AND LIVE" —and— Paul Muni-Miriam Hopkins —in— "THE WOMAN I LOVE"

GRANADA 4633 GRAVOIS — **HI-POINTE** 1001 McCAUSLAND — **LINDELL** GRAND AND HEBERT — **SHENANDOAH** GRAND & SHENANDOAH — **W.E. LYRIC** DELMAR AND EUCLID — Betty Davis in 'MARKED WOMAN' JOE E. BROWN in 'When's Your Birthday?'

AUBERT 4940 EASTON — **PAGEANT** 5851 DELMAR — Joan CRAWFORD-Wm. POWELL-Robt. MONTGOMERY 'THE LAST OF MRS. CHEYNEY' F. Gravet-J. Blondell, "KING AND THE CHORUS GIRL"

CONGRESS 4023 OLIVE — Opens 1; First Show 1:30

FLORISSANT GRAND AND FLORISSANT — **LAFAYETTE** 1643 S. JEFFERSON — **MANCHESTER** 4247 MANCHESTER — **MIKADO** 5955 EASTON — **TIVOLI** 5955 DELMAR — Olivia de Havilland-Ian Hunter Alice Brady-Anita Louise 'CALL IT A DAY' —And— Ann Sothern-Don Ameche 'FIFTY ROADS TO TOWN' Lafayette Only—Doors Open 10:30—Show Starts 11 A. M. Tivoli Only—Continuous Matinee From 1 P. M.

GRAVOIS 2631 S. JEFFERSON — Hugh Herbert-Doris Nolan, 'Top of the Town' George O'Brien, 'PARK AVENUE LOGGER'

KINGSLAND 6457 GRAVOIS — **MAFFITT** VANDEVENTER AND ST. LOUIS — Jeanette MacDONALD-Nelson EDDY 'MAYTIME' Maffitt Only—Buster Keaton, 'MIXED MAGIC'

MAPLEWOOD 7170 MANCHESTER — Ann Sothern-Don Ameche, 'FIFTY ROADS TO TOWN' Richard Dix-Dolores Del Rio, 'DEVIL'S PLAYGROUND'

RICHMOND CLAYTON AND BIG BEND — Carole Lombard-Fred MacMurray-Chas. Butterworth 'SWING HIGH, SWING LOW' Warren William-Karen Morley, 'OUTCAST'

SHADY OAK HANLEY AND FORSYTHE — Edward Arnold, 'JOHN MEADE'S WOMAN' Gloria Stuart-Walter Pidgeon, 'GIRL OVERBOARD'

SHAW 3901 SHAW — Roscoe Karns-Eleanore Whitney, 'CLARENCE' Leo Carrillo-Helen Mack, 'I PROMISE TO PAY' Cartoon Revue—Doors Open 1:30 P. M. Extra! Intimate Duke & Duchess of Windsor Wedding Shots

UNION UNION AND EASTON — Simone Simon-Jas. Stewart, 'SEVENTH HEAVEN' Richard Dix-Dolores Del Rio, 'DEVIL'S PLAYGROUND'

LOEW'S 25c to 2 P. M.

Year's Biggest Laugh Riot!

MARX BROS. Groucho—Chico—Harpo "A DAY AT THE RACES" MGM Cast Allan Jones Maureen O'Sullivan Leonard Ceeley Girls! Songs! Fun!

Next: Rudyard Kipling's "CAPTAINS COURAGEOUS" SPENCER TRACY FREDDIE BARTHOLOMEW

EMPRESS OLIVE AT GRAND — Open 11:30 20c Till 2

VARSITY 6600 DELMAR — Open 12:30 25c Till 2

COOLED BY REFRIGERATION

HER LAST AND GREATEST ROLE!



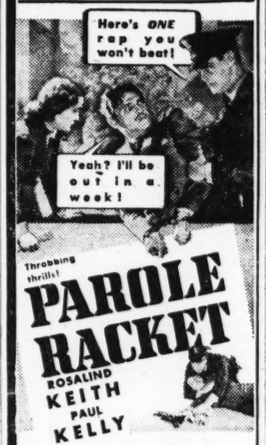
Jean HARLOW Robert TAYLOR PERSONAL PROPERTY

Plus This Big Thrill Hit

★ EDW. G. ROBINSON ★ LULI DESTE ★ NIGEL BRUCE

THUNDER IN THE CITY

UPTOWN 4900 DELMAR — DOORS OPEN 12:30 — 25c TILL 2:00



Throbbing thrills! PAROLE RACKET ROSALIND KEITH PAUL KELLY

PLUS 2ND BIG HIT Epic Entertainment—Thrilling Spectacle 'FIRE OVER ENGLAND' Cast of Thousands COMFORTABLY COOL

NORSIDE GRAND AT NAT'L BRIDGE — COOLED BY REFRIGERATION

Mutiny ON THE Bounty Starring CHARLES LAUGHTON CLARK GABLE FRANCHOT TONE

Plus Musical Comedy Hit MAE CLARK & JOHN PAYNE HATS OFF

Also OUR GANG COMEDY 25c Till 2 P. M.

Ely Culbertson's Contract Bridge Column

Daily in the Post-Dispatch

PHOTOPLAY THEATRES

TODAY'S PHOTO PLAY INDEX

APOLLO 323 De Balliviere — COOLED BY REFRIGERATION JEAN HARLOW WILLIAM POWELL in 'RECKLESS' James Cagney, Mae Clarke, 'Great Guy.'

ARCADE AIRDOME 4050 W. PINE 10c and 20c. Edw. Arnold, Frances Farmer, 'Come and Get It.' Irene Hervey, 'Along Came Love.'

ARMO Skydome 10c & 25c. 3192 Morganford Chester — Morris, 'They Met in a Taxi.' Jean Arthur, J. McCrea, 'Adventures in Manhattan.'

BRIDGE 4869 Nat. Bridge — Dick Powell, 'ON THE AVENUE.' Jones Family, Starting New Serial. Also Cartoon. 'OFF TO THE RACES.'

Cardinal 6900 Florissant — 'Ready, Willing and Able,' Ruby Keeler. 'OUTCAST,' Warren William.

COMPTON Theater & Airdome 3145 PARK — Jeanette MacDonald, Nelson Eddy in 'MAYTIME' and 'PARADISE EXPRESS.'

FAIRY AIRDOME 5640 Easton — 'King and the Chorus Girl,' Joan Blondell, 'Sea Devils,' Victor McLaglen.

G E M St. Johns — F. Gravet, J. Blondell, 'King and the Chorus Girl.' V. McLaglen, 'Nancy Steele Is Missing.'

I R M A 6324 Bartmer — 'SWING HIGH, SWING LOW' and 'SEA DEVILS.'

Ivanhoe 3239 Ivanhoe — Tyrone Power, Loretta Young 'LOVE IS NEWS.' Gail Patrick, Edw. Arnold, JOHN MEADE'S WOMAN,' '3 STOOGES.'

King Bee 1710 N. Jefferson — Loretta Young, 'LOVE IS NEWS.' Edmund Lowe, 'ESPIONAGE.'

Kirkwood Skydome Kirkwood, Mo. — 'Stolen Holiday,' Kay Francis. 'ESPIONAGE,' Ed. Lowe Betty Boop.

LEMAY 318 Lemay Ferry Road — Kay Francis, 'Stolen Holiday.' Dick Powell, 'On the Avenue.'

Lexington 3408 N. Union — ROGER PRYOR, MURIEL EVANS 'MISSING GIRLS' VIRGINIA BRUCE—KENT TAYLOR 'WHEN LOVE IS YOUNG' Comedy and News. Cooled by Washed Air Mat. Bob Allen, 'UNKNOWN RANGER'

Macklind 5416 Arsenal — C. Lombard, 'Swing High, Swing Low,' and 'Nancy Steele Is Missing.' 10c & 20c

Marquette 1806 Franklin — 'Marked Woman,' Bette Davis. 'When's Your Birthday?' J. E. Brown.

McNair Airdome 2100 Pestalozzi 'ESPIONAGE.' — 10c & 20c. Merle Oberon, 'BELOVED ENEMY.' Edmund Lowe, Madge Evans, Act and Popeye Cartoon. Theatre and Airdome Open—1200 Seats.

MELVIN 2912 Chippewa — Tyrone Power, Loretta Young, 'Love is News.' H. Bogart, 'Black Legion.'

MONTGOMERY 2705 N. 15th — 'When Love Is Young,' Virginia Bruce. 'Don't Tell the Wife.'

SHENANDOAH W 2227 S. B'way — J. E. Brown, 'When's Your Birthday?' and 'Woman in Distress.'

OSAGE Kirkwood, Mo. — 'Maid of Salem,' Claudette Colbert, 'Breezing Home,' Binnie Barnes.

OVERLAND Overland, Mo. — T. Power, L. Young, 'Love Is News.' L. Barrymore, 'A Family Affair.' Cartoon.

OZARK Theatre Airdome Webster Groves — JEAN HARLOW, ROBERT TAYLOR, 'PERSONAL PROPERTY' Roland Young in H. G. Wells' Comedy, 'MAN WHO COULD WORK MIRACLES.'

PALM 3010 Union — Carole Lombard, Fred MacMurray 'Swing High, Swing Low' BRUCE CABOT 'SINNER TAKE ALL' MATINEE, 'SECRET AGENT' No. 3.

Pauline Lillian & Claxton — 'SEVENTH HEAVEN,' Simone Simon, James Stewart. '23½ HOURS LEAVE,' James Ellison.

Plymouth 1173 Hamilton — FRED MacMURRAY CAROLE LOMBARD 'SWING HIGH, SWING LOW' VICTOR McLAGLEN, JUNE LANG, 'NANCY STEELE IS MISSING.' Mickey Mouse. Cooled by Washed Air.

Princess Theatre—Skydome 2841 Pestalozzi — JEAN HARLOW, CLARK GABLE, MYRNA LOY, 'WIFE VS. SECRETARY' LORETTA YOUNG, DON AMECHE. 'Love Is News.' Also Cartoon. Cont. From 2.

RIVOLI 6th Near Olive — Jean Arthur, 'History Is Made at Night.' May Robson, 'Woman in Distress.'

ROBIN 5479 Robin — 'King and the Chorus Girl,' Fernand Gravet. Joan Blondell, 'Nancy Steel Is Missing,' Victor McLaglen, Peter Lorre.

STUDIO 6218 Nat. Bridge — 'Swing High, Swing Low,' Carole Lombard, and 'Nancy Steel Is Missing.'

WEBSTER AIRDOME Hadley & Clinton — Victor McLaglen, 'SEA DEVILS,' and 'Hey Husband's Secretary.'

WELLSTON 6226 Easton — J. Holt, 'Trouble in Morocco.' D. Powell, 'Gold Diggers of 1937.' 1:30 to 11.

SCIENTIFICALLY AIR-CONDITIONED — **WILL ROGERS** UNION at DELMAR — SUN. (Doors Open 12. Show at 12:15) ★ JEAN HARLOW ★ SPENCER TRACY In "RIFF-RAFF." ★ Fred MacMURRAY, ★ CAROLE LOMBARD, "SWING HIGH, SWING LOW."—Intimate Scenes, WINDSOR-WALLIS WEDDING!

COOL and COMFORTABLE — **AVALON** KINGSHIGHWAY at CHIPPEWA — JEAN HARLOW ★ ROBERT TAYLOR Personal Property EDWARD G. ROBINSON 'THUNDER IN THE CITY'

COLUMBIA 5257 Southwest — Doors Open 1:00. Show Starts 1:30. JOE E. BROWN, 'WHEN'S YOUR BIRTHDAY.' Also BETTE DAVIS in 'MARKED WOMAN.'

Powhatan Theater & Airdome 3111 Sutton — Show Starts 4 P. M. Paul Kelly, 'JOIN THE MARINES' Conrad Nagel, 'YELLOW CARGO.'

ROXY 5500 Lansdowne — Fred MacMurray, Carole Lombard, 'SWING HIGH, SWING LOW.' Guy Kibbee, 'DON'T TELL THE WIFE.'

WHITE WAY 6th & Hickory — JOAN BLONDELL, 'KING AND THE CHORUS GIRL.' Ralph Bellamy, 'COUNTERFEIT LADY.'

MELBA GRAND & MIAMI — Jean Arthur, C. Boyer, 'HISTORY IS MADE AT NIGHT.' Joe E. Brown, 'WHEN'S YOUR BIRTHDAY?'

CINDERELLA CHEROKEE & IOWA — S. Simon, 'Seventh Heaven.' Also 'We Have Our Moments.' Ex-King Edward's Wedding.

MICHIGAN 7224 MICHIGAN — Jean Arthur, Charles Boyer, 'History Is Made at Night.' Simone Simon, 'Seventh Heaven.'

VIRGINIA 5117 VIRGINIA — Joan Blondell, 'KING AND THE CHORUS GIRL.' PRESTON FOSTER, 'SEA DEVILS.'

SAVOY FERGUSON, MO. — Joan Blondell, 'KING AND THE CHORUS GIRL.' 'CRIME NOBODY SAW.' Ex-King Edward's Wedding.

YALE 3700 Minnesota — 6 Big Units Sun. Mat. Only — Chapter 12 'Clutching Hand' Cartoon — 'CHAMPAGNE WALTZ,' Fred MacMurray, All-Color Hit, 'WINGS OF THE MORNING.'

DAKOTA 4557 Virginia — SYLVIA SIDNEY, 'WOMAN ALONE.' JACK BENNY, 'IT'S IN THE AIR.'

NORMANDY 7324 Nat'l Bridge — Shows Starts 2 P. M. — Joan Crawford, 'LAST OF MRS. CHEYNEY.' Ruby Keeler, 'Ready, Willing and Able.'

Ashland 3520 Newstead — 'Seventh Heaven,' James Stewart, Simone Simon. '23½ Hours Leave,' James Ellison, Terry Walker.

BADEN 8201 N. B'way — JAMES STEWART, SIMONE SIMON, 'SEVENTH HEAVEN'

O'FALLON 4026 W. Florissant — James Ellison, '23½ Hours Leave.'

BREMEN 20th & Bremen — Fernand Gravet, Joan Blondell, 'King and the Chorus Girl,' Pinky Tomlin, Toby Wing, 'With Love and Kisses.'

Salisbury 2504 Salisbury

LOWELL 5039 N. B'way — D. Powell, A. Faye, 'On the Avenue.' Eric Linden, 'A Family Affair.'

LEE 4366 Lee — 'Swing High, Swing Low,' C. Lombard, F. MacMurray. Spanky MacFarland, 'General Spanky.'

CIRCLE 4470 Easton — Joan Crawford, 'LAST OF MRS. CHEYNEY.' Loretta Young, 'LOVE IS NEWS.'

QUEENS AIRDOME 4704 Maffitt — 'Swing High, Swing Low,' Carole Lombard, Fred MacMurray. 'A Family Affair,'

To Attend Sorority Convention.

Three members of Zeta Tau Alpha sorority will leave the last of this week to attend the fifteenth national and fourth international convention of the order to be held from Saturday to Wednesday, June 30, at Swamscott, Mass. Miss Norma Wahlbrink, president of the Washington University chapter, has been elected delegate from her group.



SCALP AND HAIR

Eventually you will go to a SPECIALIST with your Sore, Itching Scalp and Falling Hair.

Why Not Come in Now for a FREE EXAMINATION

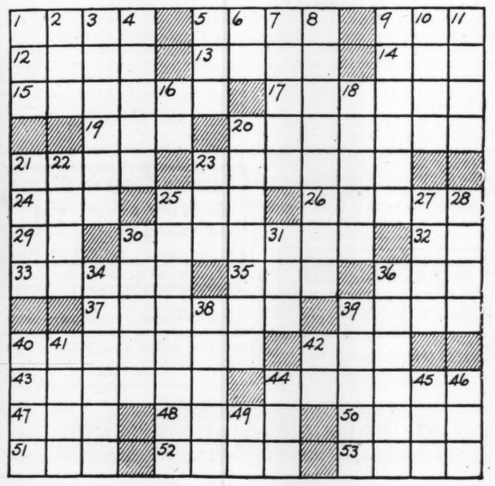
A. G. CLINE
SCALP SPECIALIST
3143A S. Grand LAclede 9053

Partners with experience or money can be located through the Post-Dispatch want ad columns.

Morgans LAUNDRY CLEANING
3027 PARK AVE.
Phone GRAND 2002
ZORIC GARMENT CLEANING SYSTEM

TODAY'S CROSSWORD PUZZLE

(The answer will be found in the Classified Advertising Section)



ACROSS.

1. Flows back
5. Courageous
9. That woman
12. Market
13. At a great distance
14. Also
15. Stellar
17. Kind of ape
19. Short for a girl's name
20. Persons without courage
21. Relish
23. Misquote maliciously
24. Climbing vine
25. Give a name to
26. Item of property
29. Symbol for nickel
30. One of a certain breed of domestic fowls
32. As far as
33. Unsoiled
35. Tree
36. Female deer
37. Assimilate
39. Make fast
40. Emerald green arsenate of copper
42. Complement of eggs
43. Glossy fabric
44. Assistant
47. Form into a knot
48. Identical
50. Feminine name
51. Old times: poetic
52. Former ruler
53. Oldest member

DOWN.

1. German city
2. Flying nocturnal animal
3. Golf club
4. Walk pompously
5. Bark
6. About
7. Toil
8. Objectionable feature
9. Shops
10. Covering for the head and neck
11. Eternities
16. Again: prefix
18. Very light wood
20. Car for the use of a train crew
21. Metal
22. Wicked
23. Firearm
25. Darkest and grimiest
27. English school
28. Drove a nail at an angle
30. Pine Tree State
31. Rodent
34. Supervised a publication
36. Depression in the skin
38. Small vessels for heating liquids
39. Compressed into large bundles
40. Princely Italian family
41. Bar of wood or metal
42. That man
44. Belonging to that woman
45. Guido's highest note
46. Flowed
49. Mother

UNION-MAY-STERN'S Exchange Stores

COMPLETE Home Outfits

$99.50 $1 A WEEK*

COMPLETE LIVING ROOM
COMPLETE BEDROOM
COMPLETE KITCHEN
ALL FOR $99.50



EASY TERMS*

REFRIGERATORS As Low as $3.95

8-Pc. DINING SUITES $14.95

ELECTRIC WASHERS $24.95

5-Pc. Breakfast Sets $4.95

2-Pc. Living-Rm. Suites,		$6.95
Studio Couches,	as low as	$4.95
Lounge Chairs,	as low as	$3.95
9x12 Rugs,	as low as	$4.95
Philco Radios,	as low as	$14.95
Large Wardrobes,	as low as	$4.95
Gas Ranges,	as low as	$4.95
Metal Beds,	as low as	$1.00
3-Burner Oil Stoves		$5.95

Easy Terms—Open Evenings Until 9 O'Clock*
* Small Carrying Charge

Union-May-Stern's Exchange Stores
Vandeventer & Olive . . . 616-18 Franklin Ave.
Cor. Manchester, Sarah, Chouteau . . . 206 N. 12th St.

OLD GOLD PROVIDES VACATION MONEY
GET CASH for your OLD GOLD and SILVER at
Hess & Culbertson OLIVE AT NINTH

Resultful Post-Dispatch Want Ads sell real estate or used cars.

The Interesting Story of

"Music in the Air"

By JEROME KERN

The Performance Starting Monday at the

MUNICIPAL OPERA

Reviewed by

Kathryn Turney Garten

Will Be Broadcast by

KSD

TODAY at 1:30 P. M.

Featuring Song Selections by

Phil Porterfield, Mary Henry and Mary Hopple

Principals in "Music in the Air"

Phil Porterfield and Mary Henry will sing a duet, "The Song Is You." Mary Henry will sing "I've Told Every Little Star" and Mary Hopple will sing "In Egern on the Tegern See."

This Will Be the Third of the Series on KSD—
Next Sunday "Louie the 14th"

ART MUSEUM GIVES OUT SUMMER PROGRAM

Gallery Talks to Be Given by Miss Powell, Miss Ambler and Miss Chamberlain.

The program for the summer series of gallery talks at City Art Museum in Forest Park was announced yesterday by Miss Mary Powell, supervisor of education.

On Monday mornings at 11 o'clock, beginning tomorrow, Miss Jaquelin Ambler will discuss recent acquisitions of the museum. Tomorrow's talk will be devoted to the statue of St. Catherine by Antonello Gagini. Subjects for later talks will be Persian pottery, American furniture, a portrait by Henry Fantin-Latour, a Buddhistic stele, an etching by Pablo Picasso, John Steuart Curry's painting, "The Mississippi," and an African bronze head.

On Tuesday morning at 11 o'clock Miss Powell will speak on personalities in art. These talks will be repeated on Friday mornings at the same hour. Portraits in the museum's collection will be used to show how artists, in successive periods, revealed the personalities of their subjects.

On Thursday mornings at 11 o'clock Miss Jessie B. Chamberlain will talk on "The Artist's Place in the World." She will discuss the lives of artists in their physical, social and creative aspects in periods from ancient Greece to the present day.

For children there will be a story hour at 11 o'clock Monday mornings conducted by Miss Chamberlain, which will be in the form of an imaginary trip around the world.

On Wednesday afternoons at 3 o'clock Miss Powell will tell stories to the children, to direct their observation of pictures and statues and improve their understanding of objects in the museum. These talks will be repeated on Friday afternoons at 3 o'clock.

Miss Powell and Miss Ambler will alternate on Thursday mornings at 11 o'clock in a series of stories about heroes, old and new, suggested by objects in the museum's collection.

In connection with all the programs for children, the hour preceding the story period will be reserved for drawing from museum objects and for observation games. These, and all activities of the museum, are free to the public.

THOMAS F. MAHER, TREASURER OF VENICE, ILL., DIES AT 67

Heart Attack Fatal to Former President of Bank Who Once Operated Grocery.

Thomas F. Maher, City Treasurer of Venice, Ill., died of heart disease yesterday at his home, 434 Lincoln avenue, after a 10-day illness. He was 67 years old.

Mr. Maher was elected this year for a four-year term. He had served before as treasurer—from 1933 to 1935—retiring for two years because of a local regulation barring him from succeeding himself. He had served as president of the old Venice State Bank and once operated a grocery in Brooklyn, Ill.

Surviving are four brothers, two sisters, his widow, Julia, a son, Thomas E. Maher, and a daughter, Julia.

MINOR HOTEL OWNERS DRAFT PACT WITH UNION

Recognize A. F. of L. Affiliates and Agree to Increase Wages.

Recognition of five American Federation of Labor unions as sole agencies for collective bargaining and wage increases for about 1200 employes are provided for in an agreement to be signed this week by the unions and the City Hotel Association, embracing 35 class B, C and D hotels.

Announcement that an agreement had been reached by negotiating committees was made yesterday by L. F. Winter, president of the association, and William M. Brandt, secretary of the Central Trades & Labor Union. In general the agreement follows provisions of a recent contract made by the unions with the St. Louis Hotel Association, covering 28 class A and B hotels, following a strike. It is for three years and provides for the following wage increases Brandt stated: Bartenders, 10 per cent; cooks, 20 per cent; waiters, 30 per cent; miscellaneous employes, 22 per cent, and waitresses, 100 per cent. The hotels are to furnish and maintain uniforms worn by employes.

Hotels are classified according to size and prices, class A and B hotels including the larger and more expensive commercial and residential establishments. Brandt announced that an agreement had also been reached with the Claridge Hotel, which is not a member of any association.

Women to Hold Excursion.

The Woman's Chamber of Commerce will hold an all-day Mississippi River excursion on the steamer President Wednesday. A card party and other activities are planned by the committee in charge, of which Mrs. Clarence Newman is chairman.

DEAF? *Come in for free* AUDIOSCOPE FITTING

HEAR *with the amazing* audicle BY Sonotone

New invention and new technique fits audicle to your case with remarkable results. Consultation free, no obligation. Call or phone.

SONOTONE - ST. LOUIS CO.
Arcade Bldg., 812 Olive St.
Suite 1182-84 CEntral 1799



ORANGE CRUSH BOTTLING CO.
JE. 2444

ART EXHIBITION AT ROLLA

Part of Ozark Folk Festival; Entries from St. Louis.

Several members of the Independent Artists of St. Louis will exhibit paintings in the Edwin Long Hotel, Rolla, Mo., in connection with the Ozark Folk Festival, which opens tomorrow and closes Saturday.

The paintings will be in competition with those of other artists from the Missouri and Arkansas Ozarks.

★ WASH SUITS CAREFULLY LAUNDERED AND BEAUTIFULLY PRESSED

50c DELIVERED

White Line
Launderers ★ Dry Cleaners
Phone LAclede 7780
County Residents WEBSTER 1090



Carol Carpenter Bows to Society At Garden Party

First Debutante of 1937-38 Season Greeted by 500 Guests at Home of Her Mother.

FIVE hundred guests, ranging from contemporaries of her grandparents to debutantes of next season, greeted Miss Carol Carpenter Friday at her debut party—the first formal function on the 1937 calendar. It was a garden reception, one of the few late spring parties with as long a guest list, to be given in St. Louis in recent years.

Miss Carpenter is the daughter of Mrs. Kenneth G. Carpenter, who entertained at the home of her mother, Mrs. Richard E. Perry, 6358 Alexander drive, with whom the Carpenters live.

An elaborate marquee for protection against possible rain but with its sides open except for white, fern-covered lattices, was built across the lawn adjoining the house. From its green top hung multi-colored Japanese lanterns, which were lighted after sundown. Its latticed sides achieved the effect of a floral bower with bowls of blossoms sent to Miss Carpenter arranged against the green. At intervals the trellis had been cut away and window boxes filled with blue delphinium and yellow daisies were silhoutted in the openings.

At one side stretched a long buffet table decorated at either side by blue jars of delphinium. At the other stood the receiving line, Mrs. Carpenter, her mother, George Oliver Carpenter Jr., her brother-in-law, and the debutante.

The guest of honor wore a simple garden frock of white marquisette, its flaring skirt sweeping into three bias folds at the hem, and a fichu collar crossed and secured at the back by a turquoise blue grosgrain bow and long streamers. A cluster of yellow and blue flowers were caught at the V point of the bodice. Her hat was a broad brimmed natural leghorn banded in blue ribbon tied flat at one side. Mrs. Carpenter's gown was of pearl gray chiffon, with which she wore a wide wine red straw hat and matching slippers. Mrs. Perry wore black and white chiffon.

After greeting the host and hostesses, guests emerged onto the open lawn, a tall hedge of poplar trees at the back, in which glass-topped tables, gay umbrellas and garden chairs had been arranged. An orchestra played on a raised platform at one side. Guests began arriving shortly after 5 o'clock (the hours were 5 to 7), and the sub-debutantes remained late for dancing.

Miss Carpenter chose the late spring instead of the more formal fall season in which to be presented in order to be free to continue her studies at Pine Manor, Wellesley, Mass., in September. She will leave tomorrow to visit friends in the East and will be with them at the Yale-Harvard boat races at New London, Conn., next week. Later she will join her mother and grandparents, Mr. and Mrs. George Oliver Carpenter, 12 Portland place, at their summer home at North Haven, Me. On Christmas night her uncle and aunt, Mr. and Mrs. Carpenter Jr., will give a dinner dance in her honor at the St. Louis Country Club.

Miss Carpenter formerly attended Mary Instiute and the Madeira School in Washington.

Last night she shared honors with Miss Nancy Houser and Miss Katherine Gratz Randolph, also debutantes of next season, at a dinner dance given at the St. Louis Country Club's Saturday night party by Mr. and Mrs. Thomas Francis.

Parties to Precede Little Symphony

INFORMAL entertaining will precede the opening concert of the Little Symphony Friday night. Small dinners will be given by Miss Martha Love and Miss Frances Conant, both members of the committee, at the homes of their respective parents, Mr. and Mrs. Edward K. Love and Mr. and Mrs. George K. Conant. Preceding the last report meeting at the Kings-Way Hotel Wednesday night, Miss Adelaide Mahaffey entertained a group for dinner informally.

The concert series, under the direction of Hans Lange, as has been told, will be given on the Washington University quadrangle where a stage for the orchestra has been improvised in front of the library building, instead of at the John Burroughs School.

Officers of the Symphony are Robert B. Smith, president; Mrs. Fordyce, vice president; and Arnold H. Maremont, secretary treasurer. The Executive Committee, headed by Miss Conant, consists of Miss Frederick, Mrs. C. Edward Hermann, Miss Love, Mr. Putzel, William Julius Polk Jr., Mrs. Adele Sharpe, Mr. and Mrs. Sherman, Miss Mary Bolland Taussig, Mrs. William B. Weakley, Joseph Pulitzer Jr., Miss Mahaffey and Benoist Tompkins.

Hotel, Rolla, Mo., in connection with the Ozark Folk Festival, which opens tomorrow and closes Saturday.

The paintings will be in competition with those of other artists from the Missouri and Arkansas Ozarks.

ASH
ITS
Y LAUNDERED
AUTIFULLY
ESSED
50c
LIVERED
e Line
★ Dry Cleaners
7780 County Residents WEBSTER 4090







T SAVES 37 MINUTES EVERY VASHDAY DOING JUST AN VERAGE SIZE FAMILY WASH.
SAVES ½ YOUR SOAP
SAVES THE COST OF -FASHIONED BLUING
AL AVERAGE SAVING ESE THREE ITEMS $4.03 A YEAR ABOVE ST OF LA FRANCE)
La France
THE LITTLE PACKAGE WORKS BIG MIRACLES



ST. LOUIS POST-DISPATCH

SOCIETY NEWS SECTION

PART EIGHT — ST. LOUIS, SUNDAY MORNING, JUNE 20, 1937. — PAGES 1—10H

Carol Carpenter Bows to Society At Garden Party

First Debutante of 1937-38 Season Greeted by 500 Guests at Home of Her Mother.

FIVE hundred guests, ranging from contemporaries of her grandparents to debutantes of next season, greeted Miss Carol Carpenter Friday at her debut party—the first formal function on the 1937 calendar. It was a garden reception, one of the few late spring parties with as long a guest list, to be given in St. Louis in recent years.

Miss Carpenter is the daughter of Mrs. Kenneth G. Carpenter, who entertained at the home of her mother, Mrs. Richard E. Perry, 6358 Alexander drive, with whom the Carpenters live.

An elaborate marquee for protection against possible rain but with its sides open except for white, fern-covered lattices, was built across the lawn adjoining the house. From its green top hung multi-colored Japanese lanterns, which were lighted after sundown. Its latticed sides achieved the effect of a floral bower with bowls of blossoms sent to Miss Carpenter arranged against the green. At intervals the trellis had been cut away and window boxes filled with blue delphinium and yellow daisies were silhoutted in the openings.

At one side stretched a long buffet table decorated at either side by blue jars of delphinium. At the other stood the receiving line, Mrs. Carpenter, her mother, George Oliver Carpenter Jr., her brother-in-law, and the debutante.

The guest of honor wore a simple garden frock of white marquisette, its flaring skirt sweeping into three bias folds at the hem, and a fichu collar crossed and secured at the back by a turquoise blue grosgrain bow and long streamers. A cluster of yellow and blue flowers were caught at the V point of the bodice. Her hat was a broad brimmed natural leghorn banded in blue ribbon tied flat at one side. Mrs. Carpenter's gown was of pearl gray chiffon, with which she wore a wide wine red straw hat and matching slippers. Mrs. Perry wore black and white chiffon.

After greeting the host and hostesses, guests emerged onto the open lawn, a tall hedge of poplar trees at the back, in which glass-topped tables, gay umbrellas and garden chairs had been arranged. An orchestra played on a raised platform at one side. Guests began arriving shortly after 5 o'clock (the hours were 5 to 7), and the sub-debutantes remained late for dancing.

Miss Carpenter chose the late spring instead of the more formal fall season in which to be presented in order to be free to continue her studies at Pine Manor, Wellesley, Mass., in September. She will leave tomorrow to visit friends in the East and will be with them at the Yale-Harvard boat races at New London, Conn., next week. Later she will join her mother and grandparents, Mr. and Mrs. George Oliver Carpenter, 12 Portland place, at their summer home at North Haven, Me. On Christmas night her uncle and aunt, Mr. and Mrs. Carpenter Jr., will give a dinner dance in her honor at the St. Louis Country Club.

Miss Carpenter formerly attended Mary Instiute and the Madeira School in Washington.

Last night she shared honors with Miss Nancy Houser and Miss Katherine Gratz Randolph, also debutantes of next season, at a dinner dance given at the St. Louis Country Club's Saturday night party by Mr. and Mrs. Thomas Francis.

Parties to Precede Little Symphony

INFORMAL entertaining will precede the opening concert of the Little Symphony Friday night. Small dinners will be given by Miss Martha Love and Miss Frances Conant, both members of the committee, at the homes of their respective parents, Mr. and Mrs. Edward K. Love and Mr. and Mrs. George K. Conant. Preceding the last report meeting at the Kings-Way Hotel Wednesday night, Miss Adelaide Mahaffey entertained a group for dinner informally.

The concert series, under the direction of Hans Lange, as has been told, will be given on the Washington University quadrangle where a stage for the orchestra has been improvised in front of the library building, instead of at the John Burroughs School.

Officers of the Symphony are Robert B. Smith, president; Mrs. Fordyce, vice president; and Arnold H. Maremont, secretary treasurer. The Executive Committee, headed by Miss Conant, consists of Miss Frederick, Mrs. C. Edward Hermann, Miss Love, Mr. Putzel, William Julius Polk Jr., Mrs. Adele Sharpe, Mr. and Mrs. Sherman, Miss Mary Boiland Taussig, Mrs. William B. Weakley, Joseph Pulitzer Jr., Miss Mahaffey and Benoist Tompkins.



MRS. SAMUEL WEST MITCHELL (Blair Boyle), and her wedding attendants, photographed at River Farm, the home of her uncle and aunt, Dr. and Mrs. Vilray Papin Blair, after the wedding June 12. From left: Miss Nancy Mitchell, Mrs. Arthur Stanley Bland Jr., Miss Lois Burkham, Mrs. Charles Evans Claggett, the bride, the daughter of Mr. and Mrs. Richard A. Boyle: Miss Kate Davis Pulitzer, Mrs. John Roberts Caulk Jr., Mrs. Clifton H. McMillan Jr., and Mrs. Benjamin Wilkins Durham.
—Jules Pierlow.





MR. AND MRS. DONALD STUART PUTNEY,
after their marriage June 12 in the garden of Glimpse of Glory, the country home of Park G. Hammar. The bride was Miss Betty Joy Miller, daughter of Mrs. William Louis Miller.
—By a Post-Dispatch staff photographer.



MISS GRACE JOY ADAMS,
daugter of Mr. and Mrs. James Fairchild Adams of Newtonville, N. Y., who will be married June 29 to Henry Elliot Mallinckrodt.
—Pach Brothers, New York

MRS. JOHN LINSCOTT HORNER,
who was Miss Jane D'Arcy Roudebush before her marriage Thursday. She is the daughter of Mr. and Mrs. A. Holt Roudebush.
—Dieckmann Studio.

Charles Wall to Marry Elizabeth Bowes Goodall

THE wedding of Miss Elizabeth Bowes Goodall, daughter of Mr. and Mrs. Frank Keyworth Goodall of 68 Marshall place, Webster Groves, and Charles Edwin Wall will be held Thursday morning, July 1, at the Goodall home.

The Rev. Dr. David M. Skilling of the Webster Groves Presbyterian Church, will perform the ceremony. The bride's sister, Mrs. Granville R. Gloor Jr., will be her only attendant. Dr. Caldwell K. Hamilton will be best man.

After a wedding breakfast, Mr. Wall and his bride will take a trip north. On their return they will live in Glendale.

Miss Goodall is a graduate of MacMurray College for Women at Jacksonville, Ill. Mr. Wall, the son of Mr. and Mrs. Percival Herbert Wall of Kirkwood, attended Washington University where he joined Sigma Nu fraternity. He was graduated from the St. Louis University Law School.

Cocktail Parties.

Mr. and Mrs. William G. Weld of the Litzsinger road have mailed invitations to a cocktail party Wednesday afternoon at their home from 5 to 7 o'clock. Friday Mr. and Mrs. Fielding T. Childress, 23 Portland place, were host and hostess to a similar party.

Meramec Canoe Club Gives Annual Carnival

SHRILL tunes from a steam calliope combined with phonograph record music amplified on a sound truck to mark the opening of the Meramec Canoe Club's fourth annual carnival yesterday afternoon. Carnival fans began streaming into the club grounds at Valley Park shortly after 4 o'clock and many of the several hundred stayed for the closing at 4 o'clock this morning.

They patronized long concession booths, manned and ballyhooed by the committee—throwing balls at caricatures of members, ringing ducks' necks and spinning wheels

Continued on Page 3, Column 2.

Ruth Schmidt Engaged To Be Married

THE engagement of Miss Ruth Schmidt, daughter of Mr. and Mrs. William O. L. Schmidt, and Franklin Jackes Cornwell was announced at a luncheon yesterday. The bride-elect planned the party, which was given at her parents home, 316 Bompart avenue, Webster Groves, in honor of Miss Elizabeth Tilley of Ozark, Ala., who, however, was unable to attend. The wedding will take place next spring.

Miss Schmidt received her guests in an afternoon gown of blue crepe trimmed with white mousseline de soie, and wore a corsage of orchids. The announcement was written in invisible ink on cards contained in sealed envelopes distributed just before luncheon was served. Directions for opening were printed in verse. Early summer flowers decorated the luncheon table.

Miss Schmidt, who is a granddaughter of the late Mr. and Mrs. Charles Niedringhaus, attended Washington University, where she became a member of Kappa Alpha Theta. Mr. Cornwell is the son of Mr. and Mrs. Alexander M. Cornwell, 536 Overhills drive. He prepared at the John Burroughs School for Dartmouth College, of which he is a graduate. His undergraduate clubs included Phi Kappa Psi fraternity anr Casque and Gauntlet, honorary society. He also belongs to

Continued on Page 2, Column 3.

Mallinckrodt-Adams Wedding Invitations

ALBANY, N. Y., June 19.

MR. AND MRS. JAMES FAIRCHILD ADAMS of Newtonville, have sent invitations for the marriage of their daughter, Miss Grace Joy Adams, and Henry Elliot Mallinckrodt, to take place Tuesday, June 29, at 4:30 o'clock in Westminster Presbyterian Church, Albany. The pastor, the Rev. Kenneth B. Welles, will perform the ceremony with the assistance of the Rev. Otis R. Rice of St. Thomas' Church, New York. Cards were inclosed for a reception at 5 o'clock at the Adams home.

The bridegroom's parents, Mr. and Mrs. Edward Mallinckrodt Jr., 16 Westmoreland place, St. Louis; his grandmother, Mrs. Henry Elliot, and his aunt, Miss Georgia Elliot, also of St. Louis, are expected to attend.

Miss Harriet Ann Littell of Yonkers, N. Y., is to be maid of honor, and Miss Joan Peck, Irvington, N. Y.; Miss Mary Lee Gildart, Beaumont, Tex.; Miss Dorothy Baldwin, Troy, N. Y.; Miss Betty Stephenson, Loudonville, N. Y.; Miss Agnes Claflin Adams, Morristown, N. J., and Miss Catherine Curtis Adams Newtonville, bridesmaids.

Thomas H. Quinn will be best man and ushers will include George E. Mallinckrodt, the bridegroom's brother; Winthrop Lee, William Brassert and Richard Carter Hayes.

Summer Travel Plans Made By St. Louisans

European Trips, and Resorts to North, East and West Attract Holiday Groups During Next Few Months.

MANY St. Louisans, remembering last summer's three months of almost constant temperature of above 100 degrees, have left for northern, eastern and western resorts or travel abroad. Departures to summer homes at popular Michigan, Massachusetts, or New Hampshire resorts began early in May this year. A few have returned home after conditioning their cottages and plan to leave soon for the season.

The Paris Exposition, the Coronation season in London, the Salzburg Music festivals in Austria, and the Wagnerian Opera in Bayreuth, Bavaria, are perhaps important factors in the heavy travel of St. Louisans abroad now and the next few months. More probably will travel in Europe this summer than for several years.

Among those families already abroad are Mr. and Mrs. Henry S. Cushman and their young daughter, Miss Catherine. They plan to tour the continent by automobile and on their return in the fall Miss Cushman will be presented to society. The Frederick B. Ewing family with their son, Frederick B. Jr., and daughter, Miss Mary Louise, will divide their time between Germany and their home at Florence, Italy. Mr. and Mrs. Elzey G. Burkham and their daughter, Miss Lois, and two sons, sailed last week aboard the Europa to be gone until the middle of September.

Miss Cynthia Davis, daughter of Dwight F. Davis of Washington, formerly of St. Louis, is in Italy visiting Countess Hamilton, fiancee of Bartholomeo Migone, member of the Foreign Office in Rome, and formerly first secretary of the Italian Legation in Washington. Miss Davis will be joined this summer by her sister, Miss Helen, and the two girls, with Miss Anne Chilton, daughter of Sir Henry Getty Chilton, British Minister to the Vatican, and Lady Chilton, will travel along the Dalmatian Coast.

Miss May and Miss Edna Gamble are among St. Louisans already abroad as is Mrs. Richard T. Shelton, who with her daughter, Mrs. Howard Nelson Rubien of Paris, will travel on the continent.

Sailing yesterday on the Deutschland were Mrs. Alice Orthwein Heissler and her daughter, Miss Helen, and the day before on the Bremen were Mr. and Mrs. Douglas Williams.

North Cape cruises the last of June are attracting many St. Louisans this season. Such a holiday is planned by Mrs. Carl Langenberg and her daughter, Miss Bonnie; Mr. and Mrs. Edward Magnus and their daughters, Mrs. Busch Mangus and Miss Miquette; Mr. and Mrs. Arthur Stanley Bland; Mr. and Mrs. Joseph Marx, Mrs. Ralph Simpkins, her daughter, Miss Frances; Mrs. Thomas S. McPheeters.

Among those who will leave the latter part of the month are: Mr. and Mrs. Edgar F. Peters and their daughters, Elizabeth Ann and Harriet, on the Bremen, June 30; Miss Kathleen Wallace, Miss Mary Ann Davie and Miss Katherine Salkey, chaperoned by Miss Mary Jane Roach, on the Rex, four days earlier than the Bremen; Mr. and Mrs. P. H. Cullen and their niece, Miss Helen Van Matre, on board the Normandie, June 30.

Saturday Dean and Mrs. Sidney E. Sweet sail from San Francisco for two months in Japan and China. They will be joined by their son, Sidney Sweet Jr., who is teaching in Chang-Cha, China, for a visit.

Mr. and Mrs. Paul Bakewell III will spend a month in Ireland and England, returning home the latter part of next month. This month is the time set for the departure of Miss Frances Bates and her brother, William Maffitt Bates, children of Mr. and Mrs. William Maffitt Bates.

A party of St. Louisans sailing on the Washington June 28 will include Mr. and Mrs. Paul Bailey Jamison, Mr. and Mrs. George Bullock and Mr. and Mrs. James L. Westlake.

Mr. and Mrs. Leicester Busch Faust will sail the latter part of the month with their two young daughters for a motor tour of Germany, France, England and Holland, spending the greater part of the time in Germany where Mr. Faust has relatives.

The group of students at Country Day School who will spend their vacation walking through Germany, under the direction of Roy Battenberg, German instructor at the school, and Daniel McCluney, student at Washington University and nephew of Mrs. James McCluney, will include: Forster and Briggs Hoffmann Jr., sons of Mr. and Mrs. Briggs A. Hoffmann; Edwin T. Stanard Jr., son of Mr. and Mrs. Edwin T. Stanard; and Henry G. Keeler Jr.

Mrs. James H. Howe will sail June 30 for a Mediterranean cruise, accompanied by her young grandsons,

Continued on Page 2, Column 1.

Summer Travel Plans Made By St. Louisans

Continued From Page One.

Davis and William Dooley, sons of Mr. and Mrs. William Dooley.

The July 7 sailing of the Europa will attract many from St. Louis. Dr. John W. Seddon, accompanied by his bride (Miss Salees Kennard Smith, daughter of Mr. and Mrs. Luther Ely Smith), whom he will wed July 5, will sail to spend seven weeks in Europe. Mrs. Smith left 10 days ago to go to Magnalia, Mass., to put their summer cottage in order for the wedding, and Mr. Smith, his daughter and Dr. Seddon left yesterday. All four will attend the graduation at Yale University of Luther Ely Jr., who also plans to be abroad the latter half of the summer. Dr. and Mrs. J. C. Lyter and their daughter, Miss Martha Lyter, and Miss Rosebul Valier, daughter of Mr. and Mrs. Charles E. Valier, are other passengers booked for that sailing.

The same day the Queen Mary will leave New York with Mrs. Henry Hale Rand and her sister-in-law, Miss Laura Rand, daughter of Mr. and Mrs. Frank C. Rand. On July 8 aboard the Hansa will be Mr. and Mrs. C. L. Russell and their daughter, Miss Nancy.

Judge and Mrs. William Dee Becker will sail on the Pennland July 10. On the same day aboard the Vulcania will be Mrs. D. B. Hussey, accompanied by Mrs. Helen Young of Los Angeles, Cal. The Berengaria, July 14, will carry Mrs. Joseph W. Lewis and her sons, Hugh and Joseph W Jr., accompanied by Mrs. Nathaniel Allison of Chicago, to Europe. Mr. and Mrs. Edward K. Love will sail next month as will Mr. and Mrs. Arnold G. Stifel and their young daughter, Audrey. Mrs. Teresa Lumaghi and Miss Mayne Lumaghi and their nephew, Octavius Lumaghi, plan to be in Europe this summer. Mrs. George Hayward Niedringhaus and her daughter, Joan; Mrs. Samuel Cupples Scudder and her son, Clifton II; Miss Cornelia Scott, Miss Ruth Costigan and Edward J. Costigan Jr. with their parents, Mr. and Mrs. E. J. Costigan, and Mr. and Mrs. Lawrence H. Stern are other names on sailing lists.

Mr. and Mrs. Eugene Mock, abroad since May, will return home the first of next month and with their daughter and grandson, Mrs. Pinckney G. McElwee and Eugene of Longview, Tex. will go to South Haven, Mich. The Emil R. Hensel family are on a world cruise from which they will return home Sept. 20.

Resorts of Massachusetts, Maine, Rhode Island, New Hampshire and other eastern states have colonies of St. Louisans already established for the summer. Many will be increased after the Fourth of July.

Leaving this week for the East is Mrs. Henry Clarkson Scott. After visiting her son and daughter-in-law, Mr. and Mrs. George Drake Scott at Easthampton, L. I., she will go to Marion, Mass. where she has the cottage of Mr. and Mrs. John S. Lionberger for the season. Her daughter, Mrs. Francis Linton Gross and children will be with her for the summer and her sons and daughters-in-law, Mr. and Mrs. Hugh Scott and Mr. and Mrs. George Drake Scott will visit part of the time.

At Magnolia, Mass., is the Luther Ely Smith family. Mr. and Mrs. Harry B. Wallace have leased a cottage there for the season. The latter two will be joined by Mr. and Mrs. Chapin Newhard, son-in-law and daughter, and their children. Woods Hole claims the following St. Louisans: Mr. and Mrs. Samuel Plant, Mr. and Mrs. Eugene D. Nims and Mrs. Nims' sister, Mrs. Thomas G. Ratcliffe, and Dr. and Mrs. Edmund Vincent Cowdry and their children, Edmund Jr., Alice and Margaret.

Nantucket, Mass., another favorite, will have Mr. and Mrs. James Walter Harris and their daughter, Miss Virginia; Louis J. Nicolaus and his daughter, Miss Martha; the George R. Wendling Jr. family; Mr. and Mrs. John Valle Janes and children. Other Massachusetts' watering places include Gloucester, Mass., where Mrs. William May Tompkins will be a guest on the John Hays Hammond estate; Osterville, the summer home of Mr. and Mrs. Oscar Biebinger; Hyannisport, where Mrs. Elisha G. Scudder and her son-in-law and daughter, Mr. and Mrs. Elias A. Hallett and their daughter, Miss Alice, may be found, as well as Mrs. Charles Fletcher Sparks and family. Chatham, the summer home of Mrs. H. N. Lyon, who will entertain the Dr. Stanley S. Burns family during the season. At various points on Cape Cod will be the Thomas R. Collins family, Mrs. Harry E. Sprague and Mr. and Mrs. Richard Kent and their daughters, Margaret and Joan.

In New Hampshire, Rye Beach is perhaps most popular with St. Louisans. Mr. and Mrs. Clinton L. Whittemore will spend the latter part of the summer there after their return from their camp at Baldwin, Mich., in a few weeks. Mr. and Mrs. Clinton L. Whittemore Jr. and Mrs. Henry H. Whittemore, their sons-in-law and daughters-in-laws will spend a few weeks with them at Rye. Mr. and Mrs. L. Ray Carter, who are spending a short time at Atlantic City, will soon go to their newly-completed place at Rye. Other St. Louisans there include the George Castleman Mackey family, and Mr. and Mrs. Daniel K. Catlin, and the Rev. Dr. Karl Morgan Block and his family. At Dublin, N. H., will be Mrs. John Lawrence Mauran.

Mrs. Edwin T. Nugent and her daughter, Miss Edwine, will spend the season at their home at Eastern Point, Conn. This year, Mrs. Nugent's son-in-law and daughter, Mr. and Mrs. Thomas M. Conroy of Cincinnati, O., and their three children will have a nearby cottage leased from a Cincinnati family.

Biddeford Pool, Me. will be visited by Mrs. Oliver Filley Richards and Mrs. Russell E. Gardner Jr. The Richard Scruggs Kennard home will be the scene June 29 of the wedding of MissCaroline Kennard and James McHenry Torrington of Tucson, Ariz. Miss Louise and Mrs. Kennard have just landed from a world cruise and have gone to Maine to prepare for the wedding.

June 28 is the date set for the departure of Mr. and Mrs. John H. Overall and their daughter, Miss Maude, to their home at Southhampton, L. I. They will be visited during the summer by their son-in-law and daughter, Mr. and Mrs. Samuel C. Davis Jr., whose marriage took place there last September.

On Lake George in New York the Bixby families will gather at their homes—Mr. and Mrs. Donald C. Bixby, Mr. and Mrs. William H. Bixby, Mr. and Mrs. Ir A. Stevens and Mr. and Mrs. Frank R. Sheldon. Also on Lake George will be Mr. and Mrs. Andrew W. Johnson and their son, Jackson Johnson III. Their daughter, Miss Jane, abroad with her grandmother, Mrs. Jackson Johnson, will join them on her return.

The Allen T. West family have departed for their home at Watch Hill, R. I. At Saundertown is Mrs. Henry Leverett Chase, who has been gone since May. She will be joined by members of her family.

Also at Easthampton are Mr. and Mrs. Benjamin G. Chapman Jr.. Their son-in-law and daughter, Mr. and Mrs. Robert A. Sherman, will visit them, and later will spend sometime with his parents, Mr. and Mrs. Charles A. Sherman of Westerly, R. I. at their summer place at Watch Hill.

La Jolla, Cal., has attracted an unusually large number of St. Louisans this season. July 7 seems to be the favorite time for departure. Those going on that date include: Mr. and Mrs. James Lee Johnson and their children; Mr. and Mrs. John Kennard Wallace and Mr. and Mrs. John H. Hayward and their children. The following already have gone: Miss Adele Hayes, who departed Friday night, Mrs. H. Blakesley Collins, Mr. and Mrs. Dozier L. Gardner, Mr. and Mrs. Theodore Ferguson Fowler and family. Tuesday, Mrs. Frederick O. Orthwein and her daughter, Miss Janet, as well as Mrs. Robert Sullivan, her daughter, Miss Alice, and son, Robert, will leave, and shortly after July 4 Mrs. Frederick D. Gardner will depart to occupy the cottage of Mrs. W. D. Crosby, which she has leased.

Others at La Jolla will include Mr. and Mrs. Marion Niedringhaus, Mr. and Mrs. F. A. Drew Brown, Mr. and Mrs. Lee I. Niedringhaus, Mr. and Mrs. Emmett Myers, and Mr. and Mrs. Trustin B. Boyd II, who will be joined later by his parents, Mr. and Mrs. Ingram F. Boyd.

Mr. and Mrs. Paul Evans Peltason will be at Del Mar Club, Santa Monica; Mr. and Mrs. Newell A. Augur at Coronado Beach, and Mr. and Mrs. Silas Bent McKinley at Santa Barbara, Cal.

Sailing for Honolulu this summer will be Mr. and Mrs. Henry McRee and their daughter, Miss Rosalie, and Mr. and Mrs. Jerome J. Schotten and their daughter, Miss Grace.

In the north country, Wequestonsing, Mich., is one of the popular resorts. Included among the St. Louisans there will be Mr. and Mrs. Arthur C. Garrison, Mr. and Mrs. Sidney Maestre, Mr. and Mrs. Frank O. Watts, Mr. and Mrs. J. Clark Street, Mr. and Mrs. Guy Atwood Thompson, Mrs. George Welch Simmons, who will be visited by various members of her family and Mr. and Mrs. John O. King.

At Spring Lake, Mich., the following are either already there or making plans to arrive there soon: Mr. and Mrs. A. E. White and their daughter, Miss Elise, Mr. and Mrs. Cecil Pangman and their sons-in-law and daughters, Mr. and Mrs. E. D. Campbell and Mr. and Mrs. Francis Kuhn; Mr. and Mrs. Samuel A. Mitchell and their daughter, Miss Nancy, and Mr. and Mrs. James M. Carpenter Jr.

A GROUP OF JUNE BRIDES AND A BRIDE-TO-BE



MRS. ARTHUR KUNI, a recent bride, who was Miss Dorothy Oswald, daughter of Mr. and Mrs. Charles Oswald. She was photographed in the garden of her parents' home, 7827 Davis drive.



MRS. WILLIAM FREDERIC BLANKE III. who was Miss Martha Kathryn Wright until her marriage Tuesday. She is the daughter of Mr. and Mrs. Oscar F. Wright. —Schweig.



MRS. LEONARD BARCO VISSER, who was married Monday in the chapel of Chaminade College. She was Miss Dorothy Dohoney, daughter of Mr. and Mrs. R. Frank Dohoney. —Schweig.



MISS KATHLEEN SMITH. Her engagement to Walter Landwehr was announced yesterday by her parents, Mr. and Mrs. Lawrence F. Smith. —Jules Pierlow.



MRS. HOWARD R. BUERMANN, a bride of June 11. Formerly Miss Elizabeth Sayles Castle, she is the daughter of Mr. and Mrs. Frank J. Castle. —Schweig.

Ruth Schmidt Engaged To Be Married

Continued From Page One.

the University Club. Mr. Cornwell is a brother of Miss Margaret Cornwell, who will be a debutante in the fall.

Bridge was played after the luncheon. Guests were: Miss Margaret, Miss Helen, Miss Dorothy and Miss Virginia Cornwell, sisters of the prospective bridegroom; Miss Sarah Ervin, Mrs. David E. Ward, Mrs. Bruce DeLozier Kenamore, Mrs. James Nolan, Mrs. Delos Reynolds Jr., Miss Jane Davis, Miss Jane Patterson, Miss Virginia Koken, Mrs. John B. Reinhart Jr., Mrs. Ralph E. Smith, Miss Betty Greenland, Mrs. Thomas G. Rankin, Miss Elizabeth Conrad, Miss Jane Scholz, Miss Sue Gilbert, Miss Madeline Pape, Miss Betty Mara, Miss Myrtle Lothman, Mrs. Jack Straub, Miss Marian McCane, Mrs. William Dowdall, Mrs. Cottrell Fox, Mrs. Dexter M. Stephens, Springfield, Mo.; Mrs. F. H. Alexander, Granite City, Ill., and Mrs. James Ledbetter, Chicago.

Carolyn Shoemaker and D. L. Schlansker Wed

THE marriage of Miss Carolyn Shoemaker, daughter of Mr. and Mrs. S. Price Shoemaker, 1291 Oak court, and D. Lynn Schlansker of Alton, Ill., took place in the parlors of Pilgrim Congregational Church at 5 o'clock yesterday afternoon. The Rev. Dr. Truman B. Douglass officiated. The attendants were Mr. and Mrs. C. R. Ditto of Wood River, Ill.

Miss Shoemaker is a member of Delta Sigma Epsilon sorority and Mr. Schlansker is a graduate of the University of Illinois and a member of Theta Upsilon Omega. They will make their home in St. Louis.

Hopkins-Gilbert Betrothal Told

AT A luncheon given yesterday in honor of Miss Frances Teeters, a prospective bride, announcement was made of the engagement of the hostess, Miss Elizabeth Gilbert, daughter of Mr. and Mrs. William R. Gilbert, 5727 Enright avenue, and Herbert Frazer Hopkins. The bridegroom-elect is the son of Mr. and Mrs. Herbert J. Hopkins of 16 Yale avenue, University City.

The announcement was fastened to small figures of postmen at each place. Guests were Mrs. Milton Beger of Kansas City, Miss Jane Chappelow, Miss Lilabelle Dame, Miss Ruth Donnell, Miss Julia Gilbert, Mrs. Richard Hardcastle, Mrs. Ben F. Kopp, Mrs. Janice Roberts, Miss Frances and Miss Lois Teeters, Mrs. Earl Weidemueller and Mrs. Richard Whitehead.

At a smaller table Mrs. Gilbert entertained her mother, Mrs. M. E. Stevens; Mrs. Hopkins, mother of the bridegroom, and Miss Katherine Fraser.

Miss Gilbert was graduated from De Pauw University and has done post-graduate work at Washington University. She is a member of Alpha Chi Omega sorority. Mr. Hopkins is a graduate of Washington University where he joined Alpha Tau Omega.

Wedding plans have not been announced.

Patricia Pope is Bride of Harry C. Herbig

WITH only the two families and a few close friends present, Miss Patricia Pope was married to Harry Charles Herbig yesterday morning at 9 o'clock at the Church of the Immaculate Conception. The service was read by the Rev. Joseph Sullivan. Miss Pope is the daughter of Mr. and Mrs. Loren Hill Pope, 5159 Waterman avenue.

The bride was given in marriage by her father. She wore a white frock and cape with white accessories and a corsage of orchids. Miss Elizabeth Pope, sister of the bride, was maid of honor. She wore light blue with a leghorn hat and white accessories, and a corsage of tea roses.

Carl Alexis Herbig, 5816 Waterman avenue, father of the bridegroom, was best man.

Mrs. Pope wore flowered crepe and a white hat. Mrs. Herbig wore gray crepe with periwinkle accessories. Each wore a corsage of roses.

A wedding breakfast and a reception at the Pope home followed the ceremony. Gladioli and Shasta daisies decorated the living and dining rooms.

The pair left immediately following for Springfield, Mo., to make their home, deferring their wedding trip until later in the summer. The bride, who moved to St. Louis a few years ago with her family, attended Southeastern Louisiana College at Hammond, La., her former home. Mr. Herbig was graduated from the University of Missouri and is a member of Delta Tau Delta fraternity.

To Spend Summer in Europe.

Dr. and Mrs. Henry J. Heitner, 5745 Lindell boulevard, and their son, Robert Richard, will leave St. Louis, June 23, to spend two days with Mrs. Heitner's sister, Mrs. John J. Nimock, in New York, before sailing on the Columbus for Europe. They will spend about three and a half months touring England, Germany, France, Italy and Switzerland, returning on the Queen Mary early in October. Dr. and Mrs. Heitner's son was graduated last week with highest honors from the Taylor School for Boys. He received the faculty cup and the Princeton trophy. He will enter Washington University in the fall.

Ruth Mary Higgins To Be August Bride

THE marriage of Miss Ruth Mary Higgins, daughter of Mr. and Mrs. George T. Higgins, 7071 Lindell boulevard, and Paul Wilson Davis, son of Dr. and Mrs. Franklin S. Davis, Peoria, Ill., will take place Tuesday, Aug. 17. The date was announced at a buffet supper Wednesday evening given by Mr. and Mrs. Higgins and their daughter in honor of Miss Madeline Perkinson, daughter of Mr. and Mrs. William H. Perkinson, 36 Lake Forest, whose marriage to Dr. Albert J. Sausville of New York will take place this month.

Cards bearing the date of Miss Higgins' and Mr. Davis' marriage were attached to ice cream molded in the form of wedding bells.

Miss Higgins was graduated from St. Joseph's Academy and received her Bachelor of Arts degree from Fontbonne College. Dr. Davis was graduated from Bradley College, Peoria, where he became a member of Alpha Pi fraternity. He is now attending the St. Louis University School of Medicine.

Among the guests were Mrs. V. Deacon Lile of Peoria, sister of the prospective bridegroom.

Virginia Reinhard and G. A. Langenberg to Wed

A TEA given Sunday afternoon, June 13, the engagement of Miss Virginia Martha Reinhard, niece of Mr. and Mrs. George R. Wolbrink, 7486 Amherst avenue, and George Alten Langenberg was announced. About 90 friends, who called at the Wolbrink home between the hours of 4 and 6 o'clock, were presented at the door with flowers, to which were attached scrolls telling of the engagement. The bride-elect's small cousin, Betty Jane Easterday distributed the blossoms.

In the dining room tea was served from a table decorated with blue larkspur, pink roses and pink daisies. Miss Reinhard's friends who assisted in serving were Miss Jayne Langenberg, sister of the bridegroom-to-be; Miss Almeda Meesey, Miss Lyle Smith and Miss Mildred Butcher.

Miss Reinhard is the daughter of the late Mr. and Mrs. J. W. Milton Reinhard, and has made her home with her uncle and aunt since the death of her parents. She attended Washington University here, and is a member of Omega Phi Tau sorority. Mr. Langenberg, the son of Mr. and Mrs. Everett B. Langenberg, 338 West avenue, Clayton, attended Westminster College, Fulton, Mo., and Washington University. His fraternity is Phi Delta Theta.

The wedding will take place next spring.

To Attend University of Munich.

Miss Frances Cordell Hurd, younger daughter of Mr. and Mrs. Carlos F. Hurd, 6641 Waterman avenue, left yesterday for New York to sail Saturday with a student party on the S. S. Columbus for six weeks at the University of Munich summer school.

Florence Kingsbury Becomes Bride of Dr. McCausland

MISS FLORENCE KINGSBURY, daughter of Mr. and Mrs. Albert Newell Kingsbury, 6843 Kingsbury place, became the bride at noon yesterday of Dr. John Daniel McCausland, son of Dr. William S. McCausland, San Diego, Cal. The ceremony, at the home of Mr. and Mrs. Kingsbury, was performed by Dr. John L. Roemer, president of Lindenwood College, who as pastor of Tyler Place Presbyterian Church, officiated at the christening of the bride.

The bride was attired in her mother's wedding gown, a princesse model of ivory satin over taffeta, made more than 25 years ago. The high neck was removed to leave a modified V at the front of the bodice which was adorned with an appliqued design achieved by tiny bias folds of the satin. The decorative motif continued in a panel effect the length of the short-trained skirt. She wore an ivory tulle veil secured to her hair by orange blossoms and carried a bouquet of lilies of the valley and white larkspur.

Miss Lucretia Green was maid of honor. She was gowned in turquoise blue mouselline de soie designed with a deep cape collar banded with several rows of matching grosgrain ribbon. More of the ribbon finished the sweeping skirt and banded her large leghorn hat. Miss Green carried a bouquet of pink larkspur. William Ohle of Chicago, formerly of St. Louis, was best man for Dr. McCausland.

The ceremony, at which the bride's father gave her in marriage, took place in the living room at an improvised altar arranged before triple windows. Here white larkspur, white snapdragon, roses and white peonies were used against a bank of palms and ferns.

The wedding and the breakfast following was attended by the families and a few close friends. Mrs. Kingsbury wore a gown of dark blue sheer crepe with a corsage of gardenias. Among the guests were the bridegroom's father and Mrs. Newton Shaw of Washington, an aunt of the bride.

Dr. McCausland and his bride will spend the honeymoon at Lake Tahoe, and will make their home in San Diego. She was graduated from Washington University and is a member of Gamma Phi Beta sorority and Mortar Board, women's senior honor organization. Dr. McCausland was graduated from the San Diego Army and Navy Academy, Pomona College, Pomona, Cal., and Washington University School of Medicine.

LUCKS ORWIG
INTERIOR DECORATORS
Wall Paper—Painting
Furniture — Draperies
Carpet and Rugs
4652 Maryland

KOLD STORAGE
Remodeling, Cleaning and Repairing of Your FURS
At Summer Rates
ERNST OERTEL
Furriers Since 1883
GALLERIA BLDG.—4914 MARYLAND or 234 York Ave. Entrance—FO. 7900

DODSON SCHOOL
SUMMER TERM STARTS June 21st—Enrolling Now
Grade and High School. All Subjects. Also Tutoring for College Entrance. Preview, Review and Advance.
Phone ROsedale 2655 ESTABLISHED 1901 5337 Cabanne
Oldest Privately Owned School in St. Louis

FOOT EXPERTS TO SERVE YOU
STEP INTO Youth and Comfort IN NEW WHITE ENNA JETTICKS
Natalie $5
A youthful White Shoe that goes with many costumes. Sizes 4-10; Widths AAA-EEE
Spend the summer in white Enna Jetticks and you'll feel as if you're living in a world made just for you! For these punched and cut-out shoes have just the smart, youthful air you like—plus the extra ease that comes from comfortable lasts and from careful hand-flexing by master craftsmen.
OTHER STYLES $5 AND $6
America's Smartest Walking Shoes Go Places Comfortably
Enna Jettick BOOT SHOP 807 LOCUST OPPOSITE POST OFFICE
John Alberts SHOE STORE 5988 EASTON WELLSTON
MAIL ORDERS FILLED

Purse-Proud



As we've said before, we're purse-proud at Peck & Peck—and why not! Witness this jewel of a bag to carry with any costume—to carry you indeed, all through the Summer. An imported handbag of beautiful needlework, in both white and navy with bright floral pattern, $15.00.
PECK & PECK
817 LOCUST STREET

STOUT WOMEN
Tomorrow! Lane Bryant Brings You America's Greatest Fashion Success VALUE-PRICED!
Black and White JACKET FROCKS and DRESSES!
Depend on Lane Bryant to bring you America's "Hit" Fashions FIRST and at the town's LOWEST price for HIGH Quality! Smart women everywhere are choosing BLACK with White! Choose YOURS here tomorrow and SAVE!
$3.95
Sizes 14 to 20; 38 to 56; 16½ to 30½
REDUCE the EASY way!
No Dieting! No Exercise! Just Wear Our REDUCING GARMENT
Thousands of satisfied women have bought them! You'll appear 2 to 4 inches slimmer the moment you put one on. As the pounds melt away . . . tighten the laces. Sizes 34 to 52.
$2.29
Mail and Phone Orders, CHestnut 6769
Style and Comfort Right in WHITE
Stout Arch SHOES
• OXFORDS! • STRAPS! • CUT-OUTS! • PUMPS!
$5.45 $6.45 $7.45
Sizes to 11 Widths to EE
The latest, most thrilling youthful styles! Every pair with the famous 10 scientific comfort features, all built-in to give comfort!
Lane Bryant Basement SIXTH and LOCUST

WASHINGTON SCENE

By the POE SISTERS

WASHINGTON, June 19.

MRS. CHAMP CLARK, widow of the late Speaker of the House of Representatives and mother of United States Senator Bennett Champ Clark, of Missouri, died Tuesday at the home of her daughter, Mrs. James H. Thomson, in New Orleans.

Many a modern Democratic hostess recalled the Dolly Madison breakfast in 1911 when Democracy celebrated its first victories since the Cleveland administration and Mrs. Clark, as wife of the Speaker, presided. Silver snuff boxes, upon Mrs. Clark's suggestion, like that used by Dolly Madison, were the favors, fried chicken contest was held under her direction when she challenged the wives of other legislators to compete with her for the title of "The Best Fried Chicken Cook in Congress."

As a director of Thomas Jefferson Commission that saved the home of Jefferson from private ownership, Mrs. Clark paid a visit to Monticello in 1926.

Mrs. Clark retired from Washington after the death of Speaker Clark in 1921 and passed much of her time at their home, Honeyshuck, Bowling Green, Mo.

Mrs. Clark was not well enough to come to Washington to see her only son sworn in as Senator from Missouri, but she came later and was here for the last time in 1935.

Last winter Mrs. Clark was at the home of her daughter, wife of the owner and publisher of the New Orleans Item-Tribune. Mrs. Thomson is remembered here as Genevieve Champ Clark.

Two of Mrs. Clark's children, Anne Hamilton Clark and Champ Clark II, died in infancy.

She was buried beside her husband and these children in the cemetery at Bowling Green, Mo.

Miss Christine Owen is probably the most traveled member of Washington society. She has just returned from a world cruise. On this cruise she visited Japan, Egypt, Siam and India.

On this cruise with her was Mrs. Joseph Kerrigan, of Oyster Bay, L. I., formerly Mrs. Summer Welles, first wife of the Under-Secretary of State and daughter of Mrs. Horatio Nelson Slater, of Boston. On their way home, they stopped in Arizona to view the Grand Canyon.

Mrs. Ormond Lawson Johnson, formerly Mrs. Lyman Kendal of Washington, will return to Washington this winter from London, it is reported.

Mrs. Johnson will entertain at several parties in Washington for Miss Vesta Culbertson, daughter of Mrs. Wallace F. Kirk, of Chicago. Mrs. Johnson has had Miss Culbertson as her guest in London for part of the season.

Jonas-Chapman Wedding Plans

ARRANGEMENTS have been completed for the marriage of Miss Lucille Chapman, daughter of Mr. and Mrs. George M. Chapman, 3910 Botanical avenue, and Dr. Carl H. Jonas.

The Rev. Joseph P. Kennedy will perform the ceremony at 7:30 o'clock Wednesday morning at St. Margaret's Church. Miss Chapman will be attended by her sister, Miss Mary, and Dr. Jonas will have Dr. Henry Willdis of Cleveland, O., as best man. Ushers will be Dr. Allison J. O'Brien of Cleveland, and James Klein of St. Louis.

Following the wedding Dr. Jonas and his bride will make their home in Saginaw, Mich.

Miss Chapman attended St. Elizabeth's Academy and Webster College, and Dr. Jonas attended St. Xavier University at Cincinnati, O., for his pre-medical work, and is a graduate of the St. Louis University School of Medicine. He is a member of Phi Chi medical fraternity.

Sororities Plan Boat Parties.

Two sororities will entertain at excursions on the steamer President tomorrow night. Delta Gamma Delta sorority and Gamma Phi Beta sorority will have parties for their members. Miss Mary Jane Houlihan is in charge of the first group, and Miss Marguerite Van Booven is chairman for the second party.

·S·A·L·
Shop Closing for the Su
150
SUMMER DR
Have All Been Marked f
Disposal, Regardless of
$7.75 to $19
Madeleine e
THE PARK PLAZA On the M

St. Louisans and Visitors in the Social News of the Week



MISS LUCIE DELOR FITZ-WILLIAM, daughter of Mr. and Mrs. C. B. Raoul Fitz-William, and granddaughter of Mrs. Robert E. M. Bain, whose engagement to Bernard Nordman Jr., was announced last Sunday.
—By a Post-Dispatch staff photographer.



MRS HENRY HALE RAND (right) and her sister-in-law, MISS LAURA RAND, who will sail early in July to spend the summer in Europe. Miss Rand is the daughter of Mr. and Mrs. Frank C. Rand.
By a Post-Dispatch staff photographer.



MISS MARTHA HOWE, (right) daughter of Mr. and Mrs. John W. Howe, with her guests, MISS MARION PARKER, Duluth, Minn., and MISS DOROTHY SINNOTT of Wickliffe, Ky., who were guests of honor at a garden dance given Wednesday by Miss Howe's aunt, Miss R. Louise Travous, in Edwardsville, Ill.
—By a Post-Dispatch staff photographer



Below, MISS RUTH LOUISE SCHMIDT, daughter of Mr. and Mrs. William O. L. Schmidt, whose engagement to Franklin Jackes Cornwell was announced yesterday.
—Dieckmann Studio.



MISS ELIZABETH GILBERT, daughter of Mr. and Mrs. William R. Gilbert, who will become the bride of Herbert Fraser Hopkins. The betrothal was announced yesterday.
—Dieckmann Studio.

Florence Kingsbury Becomes Bride of Dr. McCausland

MISS FLORENCE KINGSBURY, daughter of Mr. and Mrs. Albert Newell Kingsbury, 6843 Kingsbury place, became the bride at noon yesterday of Dr. John Daniel McCausland, son of Dr. William S. McCausland, San Diego, Cal. The ceremony, at the home of Mr. and Mrs. Kingsbury, was performed by Dr. John L. Roemer, president of Lindenwood College, who as pastor of Tyler Place Presbyterian Church, officiated at the christening of the bride.

The bride was attired in her mother's wedding gown, a princesse model of ivory satin over taffeta, made more than 25 years ago. The high neck was removed to leave a modified V at the front of the bodice which was adorned with an appliqued design achieved by tiny bias folds of the satin. The decorative motif continued in a panel effect the length of the short-trained skirt. She wore an ivory tulle veil secured to her hair by orange blossoms and carried a bouquet of lilies of the valley and white larkspur.

Miss Lucretia Green was maid of honor. She was gowned in turquoise blue mouselline de soie designed with a deep cape collar banded with several rows of matching grosgrain ribbon. More of the ribbon finished the sweeping skirt and banded her large leghorn hat. Miss Green carried a bouquet of pink larkspur. William Ohle of Chicago, formerly of St. Louis, was best man for Dr. McCausland.

The ceremony, at which the bride's father gave her in marriage, took place in the living room at an improvised altar arranged before triple windows. Here white larkspur, white snapdragon, roses and white peonies were used against a bank of palms and ferns.

The wedding and the breakfast following was attended by the families and a few close friends. Mrs. Kingsbury wore a gown of dark blue sheer crepe with a corsage of gardenias. Among the guests were the bridegroom's father and Mrs. Newton Shaw of Washington, an aunt of the bride.

Dr. McCausland and his bride will spend the honeymoon at Lake Tahoe, and will make their home in San Diego. She was graduated from Washington University and is a member of Gamma Phi Beta sorority and Mortar Board, women's senior honor organization. Dr. McCausland was graduated from the San Diego Army and Navy Academy, Pomona College, Pomona, Cal., and Washington University School of Medicine.

KOLD STORAGE
Remodeling, Cleaning and Repairing of Your FURS
At Summer Rates
ERNST OERTEL INC.
Furriers Since 1893
GALLERIA BLDG.—4914 MARYLAND
or 234 York Ave. Entrance—FO. 7900

WOMEN—
...want Brings You America's ...uccess VALUE-PRICED!
...nd White
...KS and DRESSES!
...95
...to 30½
...the EASY way!
No Exercise! Just Wear Our
...ING GARMENT
...fied women have ...'ll appear 2 to 4 ... moment you put ...pounds melt away ...s. Sizes 34 to 52.
$2.29
...rders, CHestnut 6769
...and Comfort Right in WHITE
...out Arch SHOES
• OXFORDS! • STRAPS! • CUT-OUTS! • PUMPS!
$5.45
$6.45 $7.45
...uthful styles! Every pair with the ...features, all built-in to give comfort!
...t Basement SIXTH and LOCUST

WASHINGTON SCENE

By the POE SISTERS

WASHINGTON, June 19.

MRS. CHAMP CLARK, widow of the late Speaker of the House of Representatives and mother of United States Senator Bennett Champ Clark, of Missouri, died Tuesday at the home of her daughter, Mrs. James H. Thomson, in New Orleans.

Many a modern Democratic hostess recalled the Dolly Madison breakfast in 1911 when Democracy celebrated its first victories since the Cleveland administration and Mrs. Clark, as wife of the Speaker, presided. Silver snuff boxes, upon Mrs. Clark's suggestion, like that used by Dolly Madison, were the favors, fried chicken contest was held under her direction when she challenged the wives of other legislators to compete with her for the title of "The Best Fried Chicken Cook in Congress."

As a director of Thomas Jefferson Commission that saved the home of Jefferson from private ownership, Mrs. Clark paid a visit to Monticello in 1926.

Mrs. Clark retired from Washington after the death of Speaker Clark in 1921 and passed much of her time at their home, Honeyshuck, Bowling Green, Mo.

Mrs. Clark was not well enough to come to Washington to see her only son sworn in as Senator from Missouri, but she came later and was here for the last time in 1935.

Last winter Mrs. Clark was at the home of her daughter, wife of the owner and publisher of the New Orleans Item-Tribune. Mrs. Thomson is remembered here as Genevieve Champ Clark.

Two of Mrs. Clark's children, Anne Hamilton Clark and Champ Clark II, died in infancy.

She was buried beside her husband and these children in the cemetery at Bowling Green, Mo.

Miss Christine Owen is probably the most traveled member of Washington society. She has just returned from a world cruise. On this cruise she visited Japan, Egypt, Siam and India.

On this cruise with her was Mrs. Joseph Kerrigan, of Oyster Bay, L. I., formerly Mrs. Summer Welles, first wife of the Under-Secretary of State and daughter of Mrs. Horatio Nelson Slater, of Boston. On their way home, they stopped in Arizona to view the Grand Canyon.

Mrs. Ormond Lawson Johnson, formerly Mrs. Lyman Kendal of Washington, will return to Washington this winter from London, it is reported.

Mrs. Johnson will entertain at several parties in Washington for Miss Vesta Culbertson, daughter of Mrs. Wallace F. Kirk, of Chicago. Mrs. Johnson has had Miss Culbertson as her guest in London for part of the season.

Jonas-Chapman Wedding Plans

ARRANGEMENTS have been completed for the marriage of Miss Lucille Chapman, daughter of Mr. and Mrs. George M. Chapman, 3910 Botanical avenue, and Dr. Carl H. Jonas.

The Rev. Joseph P. Kennedy will perform the ceremony at 7:30 o'clock Wednesday morning at St. Margaret's Church. Miss Chapman will be attended by her sister, Miss Mary, and Dr. Jonas will have Dr. Henry Willdis of Cleveland, O., as best man. Ushers will be Dr. Allison J. O'Brien of Cleveland, and James Klein of St. Louis.

Following the wedding Dr. Jonas and his bride will make their home in Saginaw, Mich.

Miss Chapman attended St. Elizabeth's Academy and Webster College, and Dr. Jonas attended St. Xavier University at Cincinnati, O., for his pre-medical work, and is a graduate of the St. Louis University School of Medicine. He is a member of Phi Chi medical fraternity.

Sororities Plan Boat Parties.

Two sororities will entertain at excursions on the steamer President tomorrow night. Delta Gamma Delta sorority and Gamma Phi Beta sorority will have parties for their members. Miss Mary Jane Houlihan is in charge of the first group, and Miss Marguerite Van Booven is chairman for the second party.

Meramec Canoe Club Gives Annual Carnival

Continued From Page One.

for canes and baby dolls. They allowed themselves to be sketched for 20 cents per sketch by an itinerant artist and they sat behind a heart frame to have their pictures taken tin type style.

Dinner was served at small tables set up about the grounds, and an orchestra played for dancing on a tarpaulin stretched across the tennis courts.

Originating as a small invitation affair four years ago, the canoe club's annual party has developed into a summer institution. Last year almost 1000 guests, including debutantes and young married couples and their parents, attended, and advance ticket sales indicated that this would be a record season.

The Meramec Canoe Club was founded in 1904, and its roster of members includes social and business leaders. Funds from the carnivals erase the annual deficit and help to refurnish the clubhouse.

Bollinger Alumni.

The Bollinger Alumni Association will hold its annual reunion today at the home of Mrs. T. Edward Rassieur, 7286 Creveling drive.

Kathleen Fowler and Roy T. King Married

THE wedding of Miss Kathleen Fowler, daughter of Mrs. Margaret D. Fowler of Hutchinson, Kan., and Roy T. King of Columbia, Mo., took place Saturday, June 12, at the Christ Episcopal Church in Boonville, Mo. The Rev. J. Roy Gregg performed the ceremony at 4:30 o'clock in the afternoon before an altar banked with palms and lilies, and lighted by candles.

Best man for Mr. King was Floyd G. Summers, 940 Maple place, and Mrs. Summers also attended the wedding from St. Louis. Ushers were Ross King, his nephew, of Columbia, Hugh Points of Kansas City, Mo., and Andrew Meloan of Hutchinson.

The bride was given in marriage by Louis R. McComb of Topeka, Kan. White marquisette over slipper satin fashioned her dress, which was made with a basque jacket of Alencon lace trimmed with buttons of satin and marquisette pleating. From a halo of lace and orange blossoms extended her full-length veil of tulle. The bride wore her mother's engagement ring, and carried a white prayer book, covered with gardenias.

Mrs. Andrew Meloan and Miss Helen Fowler of Hutchinson, sisters of the bride, and Miss Jane Gregg of Boonville were bridesmaids. They wore dresses of sheer organdie made like that of the bride, but in colors of green, pink and yellow. They carried matching ruffled organdie muffs, and wore turban hats made with braids of taffeta. Jane Gregg Lucas was flower girl, and Edward Fowler Meloan, nephew of the bride, served as page. Mrs. Fowler, mother of the bride, wore wine red chiffon made over taffeta, with white accessories and a corsage of gardenias.

After the wedding a reception was held at the home of the Rev. Mr. and Mrs. J. R. Gregg in Boonville. Mr. and Mrs. King spent their wedding trip in St. Louis and are now at home at 203A South Eighth street, Columbia.

Among the out-of-town guests at the wedding were: Miss Edith Fowler and Mrs. Prudence Tillery of Montgomery, Ala.; Miss Rebecca Frisbee of Sheldon, Ia.; Miss Sirri Nissi of Cloquet, Minn.; Miss Ellen Markward of Warrensburg, Mo.; Miss Faith Chase of Hutchinson, Kan.; Miss Hazel Ashley of Hutchinson, Kan. and Mr. and Mrs. O. H. King of Columbia, Mo.

Mrs. King is a graduate of Stephens College, and of the University of Missouri. She has done graduate work in music, is a member of Mu Phi Epsilon sorority and now has a piano studio in Columbia. Mr. King, also a graduate of the University, is a member of Sigma Phi Sigma fraternity, and is newspaper librarian o fthe Missouri State Historical Society, in Columbia.

THE Post-Dispatch cannot undertake to guarantee the safe return of unsolicited photographs.

Tea for Prospective Students

Mrs. Leroy Henry Diekroeger, 7360 Dartmouth avenue, will entertain prospective students of William Woods College at Fulton, Mo., with a tea Monday afternoon, June 28, at the College Club, 5428 Delmar boulevard. Guests are invited from 3:30 to 5:30 o'clock. President and Mrs. Henry G. Harmon and Dean Ruth Keith, of the college, will attend. Mrs. Walter Eugene Morris, president of the St. Louis alumnae, will pour; next year's seniors will serve. Miss Lois Brinkmeyer will play several violin selections.

·S·A·L·E·
Shop Closing for the Summer
150
SUMMER DRESSES
Have All Been Marked for Prompt Disposal, Regardless of First Cost
$7.75 to $19.75
Madeleine et Cie.
THE PARK PLAZA On the Mezzanine

PEACOCK FASHION NOTES:
White buckskin combined with carrot tan calf makes this a very acceptable shoe for spectator sport or semi-dress wear — — — — $8.75
Peacock Bags Reduced
$1.66 and $2.66
Regular $1.95 to $4.95 Values

THETIS
Peacock SHOE SHOP
815 LOCUST

Mary Blair Bunting Honored at Dance

WILMINGTON, Del., June 19.

OUT of town guests, among them several St. Louisans, will attend the dance to be given tonight at the Vicmead Hunt Club, Wilmington, by Mr. and Mrs. Harry W. Lunger, in honor of Mrs. Lunger's cousin, Miss Mary Blair Bunting, daughter of the Rev. Dr. and Mrs. John S. Bunting of St. Louis, Mo., and Fairville. Miss Bunting is a niece of Mrs. Philip F. du Pont of Fairville. She attends Sweet Briar College, Sweet Briar, Va., and will spend most of the summer at "Sunnyside," the summer home of Dr. and Mrs. Bunting at Fairville.

Preceding the dance a dinner will be given by Mr. and Mrs. Lunger for Miss Bunting and the out of town guests at the Wilmington Country Club. Sunday afternoon Miss Bunting will be the guest of honor at a swimming party at the estate of Miss Amy E. du Pont followed by a picnic supper at Four Oaks, the home of Dr. and Mrs. E. M. Aikman.

Guests from St. Louis will be Miss Martha Fairback, Miss Mary Louise Wipperman, Miss Nancy Williams, Miss Marjorie Penney, Dixon Fairback and Ben T. Donnell. Other out of town guests will include Miss Aleise McMinn, Richmond, Va.; Miss Elizabeth Ivins and Miss Muriel Barrows, Plainfield, N. J.; Miss Barbara Smith, Elizabeth, N. J.; Miss Louise Fernley, Chestnut Hill, Mass., and her guest, Miss Eleanor Snow, East Orange, N. J.; Donald Stookey, New York; Harry Fraker, R. Bruce Baldwin, Henry Morgenthau Jr., and Richard Murrie, Princeton, N. J.

John Burroughs Election.

Dr. David P. Barr, Berry and Bacon roads, Webster Groves, was elected president of the board of trustees of John Burroughs School at a business meeting held last week. Dr. Barr succeeds Dr. Evarts A. Graham, 4711 Westminster place, who is retiring after seven years as president. Other officers elected are: C. D. DePew, 6242 Waterman avenue, first vice-president; Mrs. Arthur Stockstrom, 6475 Wydown boulevard, second vice-president; Mrs. Samuel B. McPheeters, 4955 Maryland avenue, secretary, and Fred Hume, 11 Carrswold, treasurer.

Your Permanent Wave

—should be gleaming, natural-looking and easy to care for. Such is a Sperber permanent, the BEST permanent you ever had!
4942 Maryland FOrest 1700
302 Arcade Bldg. MAin 2455
Sperber HAIR SHOPS

St. Louisans Active In Triangle Farce

PRINCETON, N. J., June 19.

THE Princeton University Triangle Club, undergraduate dramatic organization, presents the last performance tonight of "Take It Away!", the club's musical comedy of the 1936-1937 season. The show played in St. Louis Dec. 28 at the Municipal Auditorium, when the group was on its holiday tour. Tonight's presentation is part of the activities preceding commencement Tuesday.

Several St. Louis students have contributed to the success of the comedy, taking part in both the dramatic and administrative activities of the club. Edward A. Limberg Jr., son of Mrs. Foster Limberg, 4934 Wets Pine boulevard, who was in the chorus of two previous presentations, "Stags at Bay," and "What a Relief," plays the collegiate young man, Henry Wallingford Westchester III, in this year's show. Recently Limberg was named "most collegiate" man in the graduating class. Charles F. Limberg danced in his brother's foosteps in the ensemble of "What a Relief." Both belong to the Cottage Club.

Wilbur Boardman Jones Jr., son of Mr. and Mrs. Wilbur B. Jones, has been business manager of the club for the last year and also has appeared in Triangle productions. He is one of the two seniors on the class day presentation committee, it was announced yesterday by John N. Irwin II of Keokuk, Ia., senior class president. The committee will make its annual humorous awards on class day, this Monday, as a part of the university's 190th graduation activities. Mr. Jones, a member of Cap and Gown, upperclass eating club, and of the Theatre Intime, was chosen by his classmates as one of the four best-natured men in the class.

Raymond Amedee Dubuque Jr., son of Mr. and Mrs. R. A. Dubuque of Spoede road, took charge of costumes this year for the club. In the same department is L. W. Baldwin Jr., son of Mr. and Mrs. L. Warrington Baldwin, 23 Westmoreland place, who will be assistant costume manager next year. Mr. Baldwin and Mr. Dubuque are both members of Cottage Club.

William K. Stanard II, son of Mr. and Mrs. Edwin T. Stanard of Old Bonhomme road, also a Cottage clubman, directed publicity for "Take It Away!" Wilbur T. Trueblood Jr., son of Mrs. Wilbur Tyson Trueblood, 751 Yale avenue, University City, a member aof Campus Club, is alternate program manager, and William C. D'Arcy Jr., son of Mr. and Mrs. William C. D'Arcy, 6 Hortense place, on the Elm Club, will be assistant program manager during the 1937-38 season.

Morse School Alumni Gives Annual Outing

THE Morse School of Expression Alumni Association gave its annual summer outing yesterday on the grounds surrounding the home of Miss Virginia Poe, 2916 Walton road. It was the closing event of the celebration of the school's thirtieth anniversary.

A program, given on an out-of-door stage between two large trees, was followed by announcements of improvements to the Toy Theater of the school. Through a donation by Mrs. Frank A. Ruf, new sound proof partitions and a new ventilating system are being installed. Gordon Sommers will direct future plays of the school, and will guide the Morse Players in their efforts beginning with the summer term.

The celebration was organized by Mrs. Mullerleile, the former Miss Margaret Keaney, of the class of 1932, with the assistance of Ann Johnston Reeves, Lulu Curry, Hertha Bernard and Lonie Mae Adams.

Charles Peters III Weds Miss Pender

MR. AND MRS. CHARLES PETERS JR., 530 Donne avenue, have returned, from New Brunswick, N. J., where they attended the wedding of their son, Charles Peters III, and Miss Emma Mae Pender, daughter of Mrs. Thomas Pender, South River, N. J. The ceremony took place in the chapel of Rutgers University at 4 o'clock Saturday afternoon, June 5. The marriage service was read by the Rev. William J. Kern.

The chapel was banked with woodwardia ferns and palms. Vases of white gladioli and daisies completed the decorations.

Thomas Pender gave his sister in marriage. She wore a gown of ivory chiffon over satin and a finger-tip length veil that fell from a coronet of pearls. She carried white African daisies and gardenias. Mrs. Forest Clickner of Englewood, N. J., sister of the bride, was matron of honor. She wore a redingote model of cinnamon chiffon over maize. Miss Peggy Pender, another sister, and Mrs. G. Jerome Hobbs of East St. Louis, a sister of the bridegroom, were bridesmaids. They wore gowns of maize chiffon. All the bride's attendants wore natural leghorn hats with cinnamon velvet bands and streamers. Their bouquets were vari-colored African daisies and talisman roses. The bride's mother wore periwinkle blue lace with matching accessories and a corsage of gardenias. The bridegroom's mother wore beige lace with wine colored accessories and a corsage of deep red roses.

The wedding supper was served in the penthouse of the Woodrow Wilson Hotel in New Brunswick. After the honeymoon Mr. Peters and his bride will live in their new house in Colonial Gardens, New Brunswick.

Jones-Hanger Wedding

MISS BENE SPRINGS HANGER, daughter of Mr. and Mrs. James E. Hanger, 6239 Rosebury avenue, and Robert French Jones were married Saturday evening, June 5. Because of the illness of the bride's father, the wedding took place at the home of Mr. Jones' parents, Mr. and Mrs. Whit H. Jones, at San Diego, Cal., who until May made their home in Webster Groves.

The bride's sister, Mrs. Theodore H. Bacon, 6649 Washington avenue, was her only attendant; Monroe Jones, brother of the bridegroom, was best man. Maj. H. M. Peterson, U. S. Army chaplain and a fraternity brother of Mr. Jones, performed the ceremony.

After the wedding reception the newly-married couple left for a trip to Mexico City. On their return they will live at 3516 Fourth avenue, San Diego.

The bride attended the University of Missouri and George Washington University, Washington, and Mr. Jones attended the Washington University School of Architectural Engineering. He is a member of Sigma Alpa Epsilon fraternity.

JUNE CLEARANCE
Entire Stock Reduced
SPORTS, STREET, DINNER, AFTERNOON DRESSES
Values to $75.00 at
$6.95 $15.95 $25 & $39.95
Maison de Bernard Inc.
4378 LINDELL BLVD. JE. 3750

AIR COOLED
it's SONNENFELD'S for corsets
The New "Sensation"..
NEMO-LET
No Garters, No Pantie Legs... Yet Rubberized Sta-Put Band Keeps It in Place Without Riding-Up!
"Nemo-Let" is news... and new summer comfort to women who wear knee-high hose or socks. Attached to the bottom is a tiny, determined strip of non-irritating rubber... the "Sta-Put-Band" that holds it tenderly, comfortably, yet tenaciously.
$3.50
(Corset Shop—Fourth Floor)

In a fire it's the tread that prevents skidding.
In NEMO-LET it's the "Sta-Put" band that prevents riding-up.

Webster Groves

MRS. ALBERT E. BLACKMER, 205 Blackmer place, has as guests her sisters, Miss Hattie and Miss Rose Yeiser, and Mrs. Verna McAfee, all of Danville, Ky. They were honored at a luncheon Thursday by Mrs. T. Lee Douglass, 433 Gray avenue, and at another luncheon given by Mrs. C. Henry Miller, 449 Sherwood drive, Friday at her home. They will remain until the latter part of the week.

Mrs. William C. Waggoner, 60 North Maple avenue, will depart Wednesday with her daughters, Miss Dorothy and Miss Jane, and her son, William, for Pilgrim, Mich., where they have taken a cottage for the summer.

Dr. and Mrs. H. A. Goodrich, 52 South Rock Hill road, and their son, Edward, will leave June 28 for Brainerd, Minn., to spend a month at Ruttzers' Lodge.

Other guests at the lodge will be Mr. and Mrs. Francis P. Kohlbry, 625 Sherwood drive, and their two children, who will leave July 10.

Mrs. Major Coleman of Kansas City has departed after a visit with Mrs. Fanny Woodward Mabley, 300 South Gray avenue. Mrs. Mabley is now in Burlington, Vt., with her daughter, Mrs. Warren Clark, who, accompanied by her daughters, Miss Judy and Miss Louise, will go to Fish Creek, Wis., with her. Miss Judy will attend Camp Meenahga, and the others will spend the summer at Mrs. Mabley's cottage.

Dr. and Mrs. Joseph Williams, 133 Helfenstein place, returned Sunday from Ludington, Mich., where they spent several days at their cottage.

The marriage of Miss Margaret Day Bradley, daughter of the Rev and Mrs. Dwight J. Bradley of Newton Center, Mass., formerly of Webster Groves, to Morris F. Arnold of Minneapolis, took place at the First Congregational Church of Newton Center last Tuesday. Mr. Arnold will fill a summer pastorate near Boston and return to his studies at Andover Newton College next fall.

Miss Jane Abbott, daughter of Mr. and Mrs. Fred L. Abbott, 110 Orchard avenue, will leave this week for Camp Minnewanca, Shelby, Mich., where she will remain a month before going to Philadelphia to visit her uncle and aunt, Dr. and Mrs. R. S. Sibbald, for the rest of the summer.

Mrs. J. Robert Patterson, 28 East Cedar avenue, and her children will leave the latter part of the month for Crystal Lake, Mich., to be gone the remainder of the summer.

Miss Dorothy Dittmann, daughter of Mr. and Mrs. R. W. Dittmann, 547 Sherwood drive, will leave tomorrow for Lake Okibogi, Ia., to attend the Kappa Alpha Theta convention until Friday. Other young women who will attend are Miss Sara Louise Guth, Miss Mary Ramsay, Miss Martha Ann Smith and Miss June Pentland of Webster Groves, Miss Lorraine Lemmon of Kirkwood and Miss Jane Fisher of St. Louis.

Miss Pentland will go to Camp Greystone, N. C., from Lake Okibogi to spend the summer there as a counsellor.

Mr. and Mrs. L. M. Stewart, 10 Algonquin lane, and their daughters, Miss Louise and Miss Peggy, will go to Wequetonsing, Mich., the early part of next month.

Miss Nancy Martin, daughter of Mr. and Mrs. Leonard C. Martin, 22 Joy avenue, returned Sunday from Smith College. She will accompany her family to Eagle River, Wis., late in the season.

Miss Mary Elizabeth Patton, daughter of Mr. and Mrs. Herbert M. Patton, 137 South Maple avenue, another Smith student, returned at the same time.

Miss Marion McKee of Memphis, Tenn., arrived yesterday for a week's visit with Miss Ann VanDyke, daughter of Mr. and Mrs. Jacob R. VanDyke of Warson road, formerly of Webster Groves.

Miss Jeanette Lothrop, daughter of Mr. and Mrs. Grafton Lothrop, 330 Plant avenue, left Friday for Estes Park, Colo., to spend several weeks at Cheley Camp. Her sister, Miss Ruth, will be graduated from the University of Colorado July 24, and Mrs. Lothrop will attend the ceremony and accompany both daughters home.

Announcement is made of the marriage of Miss Gertrude Aigler, daughter of Mr. and Mrs. Leon D. Aigler, 491 Hawthorne boulevard, to Robert Morris Larkey, son of Mr. and Mrs. J. S. Larkey of Memphis, Tenn., which was solemnized May 29 at Webster Hills Methodist Episcopal Church by the Rev. Ben Morris Ridpath, cousin of the bridegroom. The bride's sister, Miss June Aigler, was junior bridesmaid, and Miss Irma Schwoebli was bridesmaid. Mr. Larkey was attended by Stephen Bolton of Memphis as best man and by Leeland Johns of Memphis and Russell McLaughlin as groomsmen. Following a reception at the bride's home the young couple left on a honeymoon and are now making their home in Memphis.

Miss Margaret Powell, daughter of Mr. and Mrs. George B. Powell, 317 South Rock Hill road, left Thursday for Minneapolis, to be bridesmaid in the wedding of her cousin, which took place yesterday. She will go to Hackensack, Minn., tomorrow where she will enter Camp Holiday.

Mr. and Mrs. F. P. Darrow of Carthage, Mo., and their son, Edward, are the guests this week-end of Mr. and Mrs. C. P. Wood, 846 Newport avenue. Mr. Wood's nephew, John R. Wood Jr. of New York, spent last week-end with them.

Miss Jane Franklin, 118 West Jackson road, who formerly lived on Long Island, left recently to spend the summer visiting there and in Spring Lake, N. J.

Miss Ruth Lee Reddish, daughter of Dr. and Mrs. George F. Reddish, 245 Blackmer place, celebrated her birthday at a swimming party Friday afternoon at the Algonquin Golf Club. Twelve guests were invited for swimming at dinner at the home of Dr .and Mrs. Reddish.

Miss Martha Broeder, daughter of Mr. and Mrs. George H. Broeder, 214 South Gore avenue, had as her guest last week Miss Margaret Emrich of Evansville, Ind., who accompanied her to Winnetka, Ill., yesterday to attend the wedding of Miss Virginia Vanlandingham. They will visit Miss Betty Utt until tomorrow, when they will leave for Evansville where Miss Broeder will spend the rest of the week with Miss Emrich.

Mr. and Mrs. W. E. LaDriere, 119 East Cedar avenue, will move this week into their new home at 232 Hawthorne boulevard.

Recent Brides and Prospective Brides



MISS JAYNE ALDRICH, daughter of Mr. and Mrs. Clarence A. Aldrich, who will be married in the early fall to Howard Eugene Gilbert, son of Mr. and Mrs. Howard W. Gilbert of Cleveland. The engagement was announced last week. —Jules Pierlow.



MRS. VICTOR H. DIETZ, who was Miss Lorraine Haas, before her wedding June 5. She is the daughter of Mr. and Mrs. John M. Haas. —Schweig.



MRS. SAMUEL THOMAS HATCHER JR., a bride of June 12. She was Miss Helen Margaret Pierson, daughter of Mr. and Mrs. Newbold Pierson of Webster Groves. —Murillo.



MRS. GEORGE GABRIEL WILSON, the former Miss Ruth Minna Buss, daughter of Mr. and Mrs. Charles H. Buss. She was married June 12. —Schweig.

Golden Wedding Celebration.

Mr. and Mrs. Charles A. Deicke, 7227 Amherst avenue, celebrated their fiftieth wedding anniversary at a dinner at Hotel Coronado Saturday, June 12. Twenty-eight guests were present. Mr. and Mrs. Deicke, both 78 years old, have four children: Mrs. Arthur E. Hoehle, Springfield, Mo.; Carl A. Deicke, Mrs. James L. Carusa, Overland, Mo., and Norman F. Deicke, Oklahoma City, Ok.

Eleanor McCann Bride Of Robert John Simon

MISS ELEANOR HORRIGAN M'CANN, daughter of Mrs. Patrick S. McCann, 3135 Louisiana avenue, and Robert John Simon, son of Mr. and Mrs. George Simon, 3740 St. Louis avenue, were married at 8 o'clock Thursday morning in St. Pius Church, with Mgr. John Lyons officiating.

Miss Kathleen McCann was maid of honor for her sister, Gene Cuneo was best man and William Powers and William Simon, a brother of the bridegroom, were ushers. Miss Sarah Suggs of Bloomington, Ind., a cousin of the bride, sang at the nuptial mass.

The bride wore a white lace gown with a tulle veil held in place by gardenias that matched her bouquet. The maid of honor wore peach organza and lace and carried spring flowers.

After the ceremony a wedding breakfast was served at Hotel Coronado.

Mrs. Simon a graduate of St. Joseph's Academy-Fontbonne, attended St. Louis University. Mr. Simon also attended St. Louis University.

Miss Shirle Hilf Weds Graduate of Annapolis

MISS SHIRLE HILF, daughter of Mr. and Mrs. Richard Hilf, 2070 North New Hampshire avenue, and Lieut. William Inman Martin, son of Mr. and Mrs. Henry Martin, of Ava, Mo., were married Thursday, June 10, at the Immanuel Presbyterian Church. The Rev. Dr. Herbert Booth Smith officiated.

The bride wore a white lace redingote over white satin with long train, Queen Anne collar and finger-length veil. She carried lilies of the valley and a spray of white orchids.

Miss Mary Jane Williams, maid of honor at the wedding, wore delft blue chiffon and carried yellow roses. Miss Valeria Clark, Miss Glenda Carleton, Miss Birdie Snyder and Miss Amelia Shaw, bridesmaids, were dressed in yellow chiffon and carried bouquets of yellow daisies, delphinium and corn flowers. Marceline Block and Renee Block attended the bridal party as flower girls.

Lieut. Charles H. Smith was best man, and ushers were Lieut. Harold L. Dakin, and Ensigns Allyn Cole Jr., Richard Eugene Nichols and John Benjamin Morland.

Following a reception at the home of the bride, Lieut. and Mrs. Martin left for a trip through the West. The bride attended the Sacred Heart Academy and the University of California at Los Angeles. Lieut. Martin, who attended the University of Missouri and the University of Oklahoma was graduated from the United States Naval Academy at Annapolis, in 1934.

ST. CHARLES ITEMS

A GROUP of 35 members and guests of the local chapter of the Daughters of the American Revolution held a Flag day luncheon program, Tuesday at the Hollywood Cafe, Mrs. Francis C. Becker, State vice-regent, one of the St. Charles' chapter's members.

Mrs. John Trigg Moss, national parliamentarian of St. Louis, was the principal speaker. A reading was given by Mrs. Alice Geitz Jeffries of St. Louis. Some of the junior daughters and relatives of members also contributed to the program; Miss Earline Gray gave a piano composition, Miss Kathryn Clanton gave a reading, and Miss Jane Swalley recited a poem and gave a tap dance. Mrs. Matthew J. Gauss sang a patriotic song sponsored by the State D. A. R. Mrs. Charles Carr, State chairman of manuals of citizenship, also spoke. Corsages of roses were presented to Mrs. Becker, Mrs. Moss, Mrs. Leland Cunningham, local president; Mrs. Ralph Wingate, regent of the Wright City chapter, and Mrs. Carr.

The St. Charles Garden Club made a pilgrimage to Blanchette Park Thursday afternoon to inspect the plantings and sunken garden. The affair concluded with a picnic supper arranged by Mrs. Edward Ahrens.

As members of the local chapter of the Daughters of the American Revolution, Mrs. Leland Cunningham, Mrs. Erich Schulz, Miss Martha Lee Cunningham, Mrs. Francis C. Becker and Mrs. Thomas B. Craghead went to Lexington, Mo., Wednesday to attend a tea and Flag day celebration of the Lafayette Lexington chapter of D. A. R. in commemoration of the thirty-fourth anniversary of their organization. In their party was Mrs. Charles Carr of Webster Groves. The tea was held in the Anderson house, by a Civil War battlefield.

Friends of Mrs. Carl Nessler, the former Miss Edaburtis Salveter, visiting here from Texas, were entertained at a luncheon-bridge party in her honor Monday by her mother, Mrs. Eda M. Salveter, at 620 Jefferson street. Another group was entertained Wednesday.

Joseph Salland, young son of Mr. and Mrs. Joseph Salland, 714 Clark street, and Miss Patricia Tuttle, daughter of Mr. and Mrs. Claude Tuttle, of 138 Houston street, left this week-end to visit an aunt, Mrs. William Katzer, at Sedalia, Mo. Miss Tuttle is on vacation from the Sacred Heart Convent School here.

The Women's Jefferson Club held their final business meeting of the season at St. Charles Hotel Friday evening, June 11. Mrs. Marie Miller, president, directed plans for a picnic next Saturday afternoon to be held on the Joseph B. Wentker club grounds along the Mississippi River. A moonlight fish fry for members of both the Men's and Women's Jefferson Clubs was planned for July 14. The junior organization, the Young Democrats' Club, gave a benefit picture show last Friday night to raise funds for a social program.

Mrs. Albert Ermeling, 704 South Second street, entertained her pinochle club Wednesday.

Miss Lucille Rau of St. Louis, formerly of this community, entertained the St. Charles Phillis Birthday Club at an afternoon of bridge last Sunday.

Judge and Mrs. Edward Hollrah, 1015 Clay street, announced last week the engagement of their daughter, Bernice, to Herbert Meyer, a Lutheran missionary in China. Miss Hollrah recently returned to St. Charles from Minneapolis, where she had been studying the Chinese language and practical nursing. After a stay of three weeks here, she will leave July 6 for the West Coast and sail for China where the marriage will take place. Mr. Meyer has been in China since 1931.

Mr. and Mrs. James Rollen and daughter, Miss Ruth, left last week-end for their home in Springfield, Mo. Mr. Rollen, a State highway engineer, and his family spent the winter in an apartment at Third and Monroe streets.

EAST ST. LOUIS

MRS. ROBERT MILLER, 59 Signal Hill boulevard, entertained at a bridge luncheon Friday at the St. Clair Country Club complimenting Mrs. Pierre Thelin, who, with Mr. Thelin, will depart Thursday to spend the summer in Lausanne, Switzerland. The guests were: Mrs. Finis P. Ernest, Mrs. Paul A. Schlafly, Mrs. Harold G. Baker, Mrs. William A. Nester, Mrs. G. Locke Tarlton, Mrs. Elmer F. Bowman, Mrs. William L. Hanson, Mrs. William H. Horner, Mrs. Olin M. Atteberry, Mrs. A. B. McQuillan, Mrs. William E. Wheeler, Mrs. Alex G. Wilson, Mrs. John Thomas, Mrs. Joseph A. Nester, Mrs. M. J. Kickham, Mrs. Richard M. Moss, Mrs. Emmett P. Griffin, Mrs. Harold Donovan, Mrs. Adolphus Moody, Mrs. Hazel Flannery, Mrs. Russell S. Fowler, Mrs. Paul Abt and Mrs. T. D. Watkins.

Mr. and Mrs. T. D. Watkins, St. Clair Country Club grounds, will entertain for the Thelins at a cocktail party at their home this evening. There will be 40 guests.

Miss Irma Culbertson, daughter of Dr. and Mrs. O. J. Culbertson, 600 Vogel place, whose marriage to Charles J. Schiele Jr., 50 Granvue drive, will take place Wednesday, will entertain tomorrow at a bridge luncheon complimenting her house guest, Mrs. Raymond Guy of Chicago, who will attend Miss Culbertson as matron of honor.

Mr. and Mrs. Charles J. Schiele entertained the members of the wedding party at dinner at their home last evening. There were 12 guests.

Mrs. Richard M. Moss, 71 Country Club place, will entertain at a bridge luncheon at the St. Clair Country club tomorrow. The guests will be: Mrs. Harold G. Baker, Mrs. Elmer F. Bowman, Mrs. William L. Hanson, Mrs. Robert Miller, Mrs. Paul A. Schlafly, Mrs. L. B. Short, Mrs. William E. Wheeler, Mrs. Finis P. Ernest, Mrs. G. Locke Tarlton, Mrs. John Thomas, Mrs. Theodore A. Eggmann, Mrs. John C. Roberts, Mrs. Andrew W. Kurrus, Miss Susie Lee Moore, Mrs. Stephen D. Sexton Jr., Mrs. Charles M. Norton, Mrs. William Melin, Mrs. E. J. Coffey, Mrs. Stephen J. Cashel, Mrs. R. J. Joseph, Mrs. Waldo Mueller, Mrs. Margaret Hippert, Mrs. M. J. Kickham, Mrs. Emmett P. Griffin, Mrs. William Nester, Mrs. Joseph Nester, Mrs. Cletus C. Canavan, Mrs. Bruce A. Campbell, Mrs. Norman Gundlach, Mrs. Justin Cordonnier, Mrs. George A. Halpin, Mrs. Harold Sullivan, Mrs. Eugene M. Selser and Mrs. Kenneth L. McCurdy of Canton, O., Mrs. Joseph B. Campbell of Nashville, Ill., Mrs. Harry S. Kramer and Mrs. J. Cameron Wilson of St. Louis.

Mr. and Mrs. H. Grady Vie, 748 Vogel place, and Mr. and Mrs. Eugene M. Selser of St. Louis will depart early in July for a visit of six weeks in California.

Mr. and Mrs. Allen R. Watkins, 4 Country Club place, entertained at a dinner at their home last evening complimenting Mr. and Mrs. James E. Parham and Mr. and Mrs. Oscar Liese, who will depart next week to spend the summer in European travel. There were 30 guests.

Mrs. Albert B. McQuillan, St. Clair Country Club grounds, entertained at a bridge luncheon at her home Thursday. The guests were: Mrs. Paul Abt, Mrs. William H. Horner, Mrs. Robert W. Sikking, Mrs. Harry P. Reuss, Mrs. Frank Robison, Mrs. Paul A. Schlafly, Mrs. Robert Miller, Mrs. G. Locke Tarlton, Mrs. Joseph Nester, Mrs. L. B. Short, Mrs. William E. Wheeler, Mrs. Frank Bowman, Mrs. Elmer F. Bowman, Mrs. William Nester, Mrs. Olin M. Atteberry, Mrs. William L. Hanson, Mrs. Eugene McQuillan, Mrs. William Flannery, Mrs. Bruce A. Campbell and Mrs. Robert Gillespie of St. Louis.

Mr. and Mrs. Lloyd Miller of Indianapolis, Ind., are spending the week-end with Mrs. Miller's parents, Mr. and Mrs. J. B. Williamson, 3999 Lincoln avenue.

Mrs. Smith K. Gerhardt, Mrs. Quentin Spivey, Mrs. Ray C. Harding, Mrs. William Scrivener and Mrs. Robert F. Salvage will entertain the members of the St. Clair Garden Club and their guests at a tea and musicale Tuesday at the home of Mrs. Gerhardt, 13 Signal Hill boulevard. The program: The Rev. Rene Aeschliman, speaker, of St. Louis; Miss Beulah Jackson, pianist, of St. Louis; Miss Elizabeth Callison, musical reader, accompanied by Ray Callison; Mrs. Murray Watkins, vocal soloist; Miss Jane Mackle, dancer, and Robert Obear,


SLIP COVERS
CUSTOM MADE
For Year 'Round Use
2 Pieces $15
Cash or E. Z. Terms. Phone for Estimate
CAbany 7423 7426
ZIGEL SLIP COVERS 5922 Delmar UPHOLSTERING


It's Winter...
DURING THE SUMMER
IN OUR STORAGE VAULTS
That's why, after spending the summer in our modern, Controlled-Cold storage vaults, your furs will come back to you completely REVITALIZED! Safeguard your precious furs against all hazards. Call to-day for our bonded messenger. 2% OF YOUR OWN VALUATION (min. charge $2)
Repairing and Remodeling
Low Summer rates now in effect. All work done by our own expert craftsmen.
Phone CEntral 5820
ALEX F. KESSLER
1008 LOCUST STREET
HOME OF Pearl & the Pelt FURS

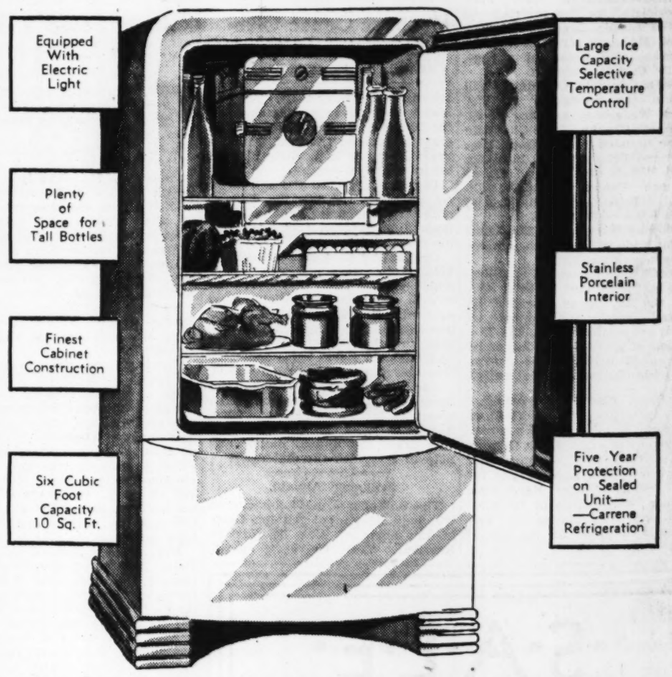
Used Washing Machine Parts
WRINGER ROLLS, 39c
WASH MACHINE PARTS & SALES CO.
LAclede 6266 4119 Gravois
Open Tuesday and Friday Till 8:30 P. M.

3-DAY SALE OF DINNERWARE
Monday, Tuesday and Wednesday
Save IN OUR PRE-INVENTORY Sale!

ANOTHER OFFERING of our pleasing and popular "Garland" Pattern 105-Piece Dinner Sets, of fine imported translucent China. Richly decorated with gold lace and embossed paste gold motifs. Cream Soups! Square Salad Plates! Footed Cups! Half-Matt Coin Gold Handles! Lovely Ivory Shoulders! Just a few of these left. $69.50
SERVICE FOR 12
105 PIECE DINNER SERVICE
Exquisite Border Pattern featuring cream soups, footed cups, half-matt coin gold handles, square dessert plates. Soft ivory shoulders. Imported china. Service for 12. Usually $45.00 ——— $34.50
94-PIECE IMPORTED CHINA DINNER SET
Complete service for 12. Gold edged. Decorated with attractive floral designs. Very specially priced at ——— $19.95
ST. LOUIS GLASS & QUEENSWARE
1121 OLIVE STREET

Genuine Nuro-Sheen SET TONIQUE
the incomparable FINGER WAVING LOTION
Transforms the ordinary hairdress into a fascinating and refreshing attractiveness.
At Better Beauty Shops Only
TUBES
Avoid Substitutes - demand...

SUMMER CLEARANCE
⅓ to ½ Off
COATS, SUITS, AFTERNOON, EVENING, SPECTATOR AND ACTIVE SPORTS DRESSES, LINGERIE, CORSETS, COSTUME JEWELRY, MILLINERY
BUY NOW YOUR COMPLETE SUMMER WARDROBE AT WONDERFUL SAVINGS
A SUZANNE SALE IS A REAL SALE
Delightfully Air-Cooled
Suzanne INC a. l. SHERMAN
4914 Maryland

VANDERVOORT'S
SCRUGGS-VANDERVOORT-BARNEY
NOW 1937 GRUNOW
AT LOWER PRICES

Equipped With Electric Light
Plenty of Space for Tall Bottles
Finest Cabinet Construction
Six Cubic Foot Capacity 10 Sq. Ft.
Large Ice Capacity Selective Temperature Control
Stainless Porcelain Interior
Five Year Protection on Sealed Unit— —Carrene Refrigeration
6 CUBIC FOOT CAPACITY
TERMS AS LOW AS 23c A DAY
Model Illustrated 68W
$209.50
OTHER GRUNOWS PRICED AS LOW AS $159.50
TAKE THREE YEARS TO PAY
NO DOWN PAYMENT
Small Carrying Charge
Liberal Allowance for Your Old Refrigerator . . . and Electricity Is Cheap in St. Louis
electric appliance—fourth floor


SIZES 12 TO
Stew
Washington Ave. a
Shantung and Ponge
$1.95 Cot. Dresses:
$3.95 ¾ Lace Suits
$4.95 Imported Line
Mannish Wash Suits
Action Back Wash S
$2.95 to $4.95 Silk D
$6.95 Sample Silk D
$6.95 to $8.95 Form
$2.95 White Coats a
$3.95 to $5 White Co
Silk Lined White Co
$39 to $69 Odd Fur
$79 to $99 Black F
SPRING SUITS AND
About 2000 garments go on sale. Ever
and color. Every size from 12 to 50.
$5.00 $10.00 and $

merly of this community, entertained the St. Charles Philia Birthday Club at an afternoon of bridge last Sunday.

Judge and Mrs. Edward Hollrah, 1015 Clay street, announced last week the engagement of their daughter, Bernice, to Herbert Meyer, a Lutheran missionary in China. Miss Hollrah recently returned to St. Charles from Minneapolis, where she had been studying the Chinese language and practical nursing. After a stay of three weeks here, she will leave July 6 for the West Coast and sail for China where the marriage will take place. Mr. Meyer has been in China since 1931.

Mr. and Mrs. James Rollen and daughter, Miss Ruth, left last week-end for their home in Springfield, Mo. Mr. Rollen, a State highway engineer, and his family spent the winter in an apartment at Third and Monroe streets.


SLIP COVERS
CUSTOM MADE
For Year 'Round Use
2 Pieces $15
Cash or E. Z. Terms. Phone for Estimate
CAbany 7425 7426
ZIGEL 5922 Delmar
SLIP COVERS UPHOLSTERING

t's Winter...
RING THE SUMMER
UR STORAGE VAULTS
er spending the summer in our
lled-Cold storage vaults, your furs
to you completely REVITALIZED!
precious furs 2% OF YOUR OWN VALUATION (min. charge $2)
ls. Call to-day messenger
e CEntral 5820
F. KESSLER
LOCUST STREET
Heart of the Pelt-FURS

ORT'S
RT-BARNEY
UNOW
PRICES
Large Ice Capacity Selective Temperature Control
Stainless Porcelain Interior
Five Year Protection on Sealed Unit—Carrene Refrigeration
APACITY
Model Illustrated 68W
209.50
OTHER GRUNOWS PRICED AS LOW AS $159.50
Liberal Allowance for Your Old Refrigerator . . . and Electricity Is Cheap in St. Louis
electric appliance—fourth floor

EAST ST. LOUIS

MRS. ROBERT MILLER, 59 Signal Hill boulevard, entertained at a bridge luncheon Friday at the St. Clair Country Club complimenting Mrs. Pierre Thelin, who, with Mr. Thelin, will depart Thursday to spend the summer in Lausanne, Switzerland. The guests were: Mrs. Finis P. Ernest, Mrs. Paul A. Schlafly, Mrs. Harold G. Baker, Mrs. William A. Nester, Mrs. G. Locke Tarlton, Mrs. Elmer F. Bowman, Mrs. William L. Hanson, Mrs. William H. Horner, Mrs. Olin M. Atteberry, Mrs. A. B. McQuillan, Mrs. William E. Wheeler, Mrs. Alex G. Wilson, Mrs. John Thomas, Mrs. Joseph A. Nester, Mrs. M. J. Kickham, Mrs. Richard M. Moss, Mrs. Emmett P. Griffin, Mrs. Harold Donovan, Mrs. Adolphus Moody, Mrs. Hazel Flannery, Mrs. Russell S. Fowler, Mrs. Paul Abt and Mrs. T. D. Watkins.

Mr. and Mrs. T. D. Watkins, St. Clair Country Club grounds, will entertain for the Thelins at a cocktail party at their home this evening. There will be 40 guests.

Miss Irma Culbertson, daughter of Dr. and Mrs. O. J. Culbertson, 600 Vogel place, whose marriage to Charles J. Schiele Jr., 50 Granvue drive, will take place Wednesday, will entertain tomorrow at a bridge luncheon complimenting her house guest, Mrs. Raymond Guy of Chicago, who will attend Miss Culbertson as matron of honor.

Mr. and Mrs. Charles J. Schiele entertained the members of the wedding party at dinner at their home last evening. There were 12 guests.

Mrs. Richard M. Moss, 71 Country Club place, will entertain at a bridge luncheon at the St. Clair Country club tomorrow. The guests will be: Mrs. Harold G. Baker, Mrs. Elmer F. Bowman, Mrs. William L. Hanson, Mrs. Robert Miller, Mrs. Paul A. Schlafly, Mrs. L. B. Short, Mrs. William E. Wheeler, Mrs. Finis P. Ernest, Mrs. G. Locke Tarlton, Mrs. John Thomas, Mrs. Theodore A. Eggmann, Mrs. John C. Roberts, Mrs. Andrew W. Kurrus, Miss Susie Lee Moore, Mrs. Stephen D. Sexton Jr., Mrs. Charles M. Norton, Mrs. William Melin, Mrs. E. J. Coffey, Mrs. Stephen J. Cashel, Mrs. R. J. Joseph, Mrs. Waldo Mueller, Mrs. Margaret Hippert, Mrs. M. J. Kickham, Mrs. Emmett P. Griffin, Mrs. William Nester, Mrs. Joseph Nester, Mrs. Cletus C. Canavan, Mrs. Bruce A. Campbell, Mrs. Norman Gundlach, Mrs. Justin Cordonnier, Mrs. George A. Halpin, Mrs. Harold Sullivan, Mrs. Eugene M. Selser and Mrs. Kenneth L. McCurdy of Canton, O., Mrs. Joseph B. Campbell of Nashville, Ill., Mrs. Harry S. Kramer and Mrs. J. Cameron Wilson of St. Louis.

Mr. and Mrs. H. Grady Vie, 748 Vogel place, and Mr. and Mrs. Eugene M. Selser of St. Louis will depart early in July for a visit of six weeks in California.

Mr. and Mrs. Allen R. Watkins, 4 Country Club place, entertained at a dinner at their home last evening complimenting Mr. and Mrs. James E. Parham and Mr. and Mrs. Oscar Liese, who will depart next week to spend the summer in European travel. There were 30 guests.

Mrs. Albert B. McQuillan, St. Clair Country Club grounds, entertained at a bridge luncheon at her home Thursday. The guests were: Mrs. Paul Abt, Mrs. William H. Horner, Mrs. Robert W. Sikking, Mrs. Harry P. Reuss, Mrs. Frank Robison, Mrs. Paul A. Schlafly, Mrs. Robert Miller, Mrs. G. Locke Tarlton, Mrs. Joseph Nester, Mrs. L. B. Short, Mrs. William E. Wheeler, Mrs. Frank Bowman, Mrs. Elmer F. Bowman, Mrs. William Nester, Mrs. Olin M. Atteberry, Mrs. William L. Hanson, Mrs. Eugene McQuillan, Mrs. William Flannery, Mrs. Bruce A. Campbell and Mrs. Robert Gillespie of St. Louis.

Mr. and Mrs. Lloyd Miller of Indianapolis, Ind., are sperding the week-end with Mrs. Miller's parents, Mr. and Mrs. J. B. Williamson, 3999 Lincoln avenue.

Mrs. Smith K. Gerhardt, Mrs. Quentin Spivey, Mrs. Ray C. Harding, Mrs. William Scrivener and Mrs. Robert F. Salvage will entertain the members of the St. Clair Garden Club and their guests at a tea and musicale Tuesday at the home of Mrs. Gerhardt, 13 Signal Hill boulevard. The program: The Rev. Rene Aeschliman, speaker, of St. Louis; Miss Beulah Jackson, pianist, of St. Louis; Miss Elizabeth Callison, musical reader, accompanied by Ray Callison; Mrs. Murray Watkins, vocal soloist; Miss Jane Mackie, dancer, and Robert Obear, vocal soloist. There will be 75 guests.

Mrs. Carl Helfrich, 1617 North Forty-fifth street, will depart after July 1 to spend the summer in Los Angeles, Cal.

Mrs. Joseph A. Kocher, 3205 North Park drive, entertained at a luncheon at her home Thursday complimenting Mrs. Frederick Reynolds of Pittsburgh, Pa., who is the guest of her mother, Mrs. Michael C. Reis, 705 North Forty-first street. The guests were: Mrs. Raymond Burton, Mrs. R. Douglas Weidman, Mrs. William N. Hanford, Miss Marjorie Christen of Ferguson, Mo., and Mrs. Arthur Fischer of St. Louis.

Mr. and Mrs. D. Leroy Morgan, 3228 Linden place, and their four children will depart Saturday for a month's visit in Los Angeles, Cal.

Miss Helen Fitzsimmons, Charlton Apartments, has departed for Evanston, Ill., where she will spend the summer at the Hotel Georgian.

Mrs. William Hawkins of Detroit, Mich., will arive this week to visit Mrs. J. Putnam Gould, 3227 Linden place.

Mrs. James Williamson, 3999 Lincoln avenue, entertained at her home Thursday evening at a bridge party complimenting Mrs. William Smith of Knoxville, Tenn., who is the guest of her parents, Mr. and Mrs. W. A. Litsey, 2641 Trendley avenue. The guests were: Mrs. Joseph A. Kocher, Mrs. Raymond Burton, Mrs. R. Douglas Weidman, Mrs. Harold Pea, Miss Jule Schroeder, Mrs. Richard A. Favreau and her houseguest, Mrs. William Wood of Tulsa, Ok.

Mrs. Theodore A. Eggmann, 1371 Pennsylvania avenue, will be hostess to her bridge club at luncheon Tuesday at the home of her mother, Mrs. Frederick Green of St. Louis.

Mr. and Mrs. Henry J. Winning, 651 North Thirty-ninth street, will depart this week for Hannibal, Mo., to make their home.

Mrs. Anna O'Keefe, 1446 North Forty-fourth street, and her daughter, Miss Helen O'Keefe, have departed for Colorado Springs, Colo., to spend the summer.

Bethany Ladies' Aid Party.
The Ladies' Aid Society of Bethany Lutheran Church will have a garden party at the country home of Mrs. Walter Gaertner Thursday. Luncheon will be served at 12:30 p. m., followed by cards.

Engaged to Marry

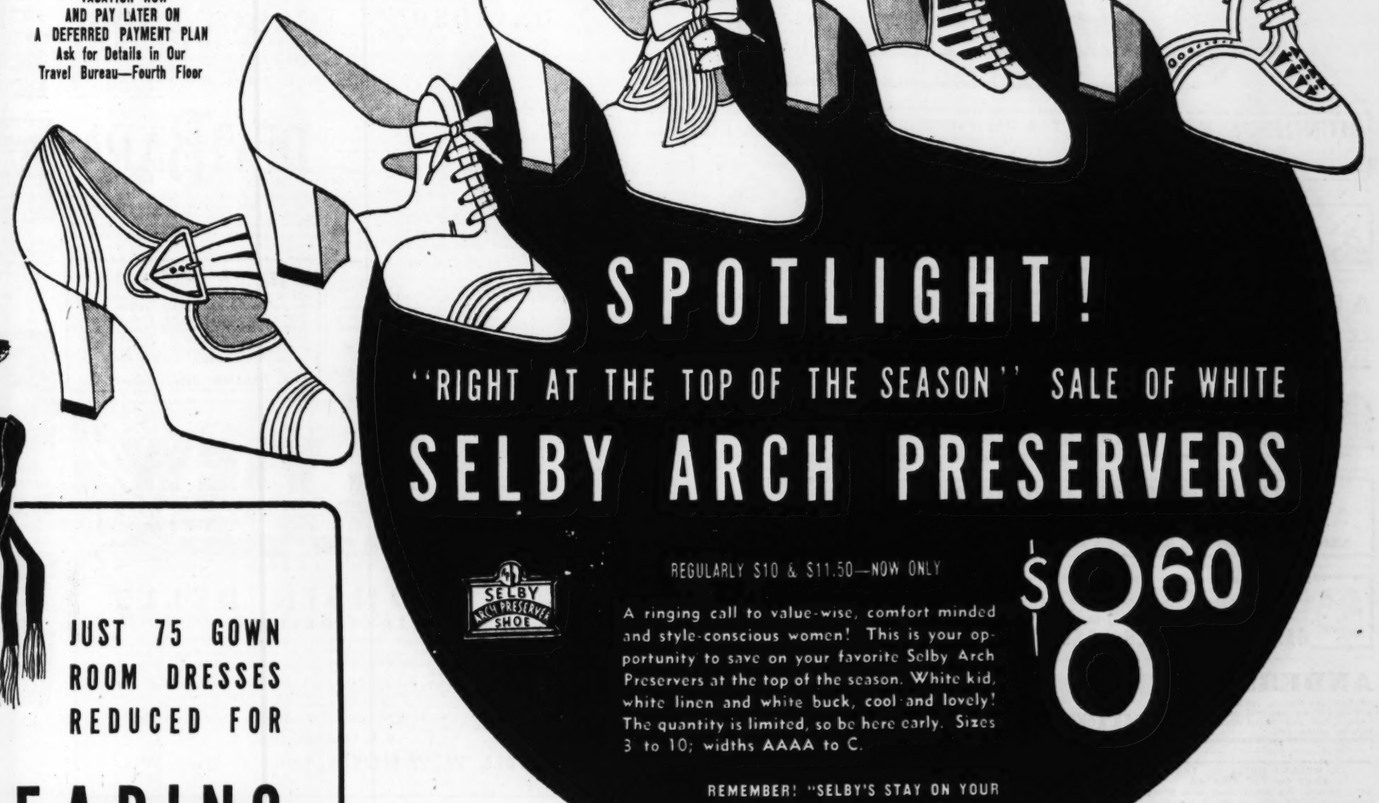


—Photo by Carns Studio.

MISS DOROTHY M. MUELLER, daughter of Mr. and Mrs. F. T. Mueller, 6420 Devonshire avenue, whose engagement to Narman W. Westphal of Detroit, Mich., was recently announced. Mr. Westphal is the son of Mr. and Mrs. William Westphal.

FUR COAT OWNERS
ATTENTION!
YOUR COAT LINED IN A BEAUTIFUL
Skinner's Satin
—or crepe. Hand cleaned, glazed. New loops and rips repaired. You Pay on Fall Delivery. Complete $12.50
Buhlinger's
FINE FURS
613 Locust CEntral 8197

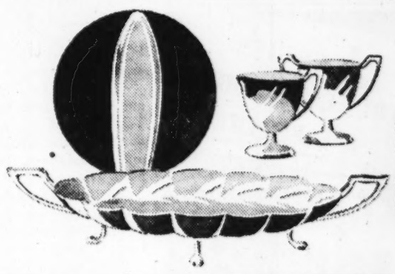

SIZES 12 TO 52
Stewarts
Washington Ave. and Broadway
Shantung and Pongee Dresses — 88c
$1.95 Cot. Dresses; all kinds, $1.29
$3.95 3/4 Lace Suits — $1.77
$4.95 Imported Linen Suits — $1.99
Mannish Wash Suits — $1.00
Action Back Wash Suits — $1.59
$2.95 to $4.95 Silk Dresses — $1.99
$6.95 Sample Silk Dresses — $3.99
$6.95 to $8.95 Formals — $4.99
$2.95 White Coats at — $1.00
$3.95 to $5 White Coats — $1.99
Silk Lined White Coats — $5.00
$39 to $69 Odd Fur Coats — $25
$79 to $99 Black Fur Coats — $45
SPRING SUITS AND COATS
About 2000 garments go on sale. Every desirable style and color. Every size from 12 to 50. $10 to $39 values.
$5.00 $10.00 and $15.00

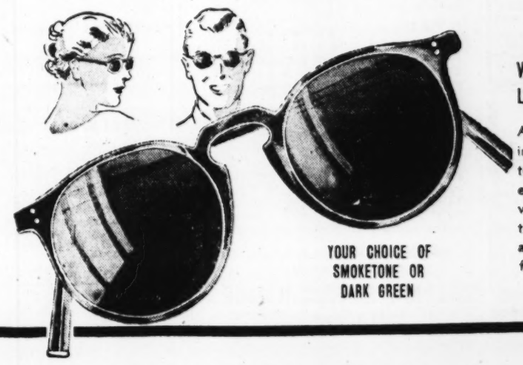
STIX, BAER & FULLER (GRAND-LEADER)
YOU CAN HAVE YOUR VACATION NOW AND PAY LATER ON A DEFERRED PAYMENT PLAN
Ask for Details in Our Travel Bureau—Fourth Floor

SPOTLIGHT!
"RIGHT AT THE TOP OF THE SEASON" SALE OF WHITE
SELBY ARCH PRESERVERS
REGULARLY $10 & $11.50—NOW ONLY
$8.60
A ringing call to value-wise, comfort minded and style-conscious women! This is your opportunity to save on your favorite Selby Arch Preservers at the top of the season. White kid, white linen and white buck, cool and lovely! The quantity is limited, so be here early. Sizes 3 to 10; widths AAAA to C.
REMEMBER! "SELBY'S STAY ON YOUR FEET, NOT UNDER THE SEAT"
(Second Floor)


JUST 75 GOWN ROOM DRESSES REDUCED FOR
CLEARING
REGULARLY $29.95-$39.95 $21
REGULARLY $39.95-$59.95 $31
Come . . . expecting the Dress hits of the late spring and early summer! But come early, there are only 75! Wear them right now, for travel and into the fall! Street Dresses of printed pure-dye silks, dark synthetic sheers (some with jackets), white and pastel synthetic crepes, and Formals of chiffon, marquisette and silk crepes. Misses' and women's sizes. (Gown Room—Third Floor.)


$8.98 WHITE CHEVRON-TUFTED
CHENILLE SPREADS
$5.99
Home-makers! Here are the Spreads you've been so eager to have, and at an exciting price. Popular new Chevron designs on fine quality sheeting. They're washable, they require no ironing . . . Just the RIGHT Spreads to use in summer.
FULL OR TWIN BED SIZE
A SPECIAL PURCHASE MAKES THIS SALE PRICE POSSIBLE!
(Second Floor and Thrift Ave.)


3-DAY SPECIALS IN THE
STORK'S NEST
AMAZINGLY BIG VALUES FOR THE TINY MEMBERS OF YOUR HOME! STOCK UP NOW!
$1.69 Doz. Red Star Diapers, dozen, $1.09
89c Crib Sheets, 77c 50c Bath Towels, 39c
Kleinert's Rubber Sheets — 39c
$1 Kleinert's Rubber Sheets — 78c
75c Cannon Bath Blanket, large size — 54c
Carter Knit Gowns & Sleepers — 88c
Infants' $1.59 Silk Sacques — 98c
25c to 89c Quilted Pads — 19c to 69c
2-for-25c A. M. C. Wash Cloths — 2 for 19c
$1.59 Blankets, 97c $4.98 Scale — $3.99
$5.98 Baby Bathinette — $4.85
$6.98 Babyguard High Chair — $5.79
$4.98 High Chair — $3.79
$3.98 Swing and Stand — $3.29
$2.59 Auto Basket — $1.88
50c Lullabye Crib Sheet — 48c
$2.98 Spread Sets, pastel colors — $2.39
$1.59 Hand-Knit Sacque — 88c
59c Receiving Blankets — 39c
$7.98 Satin and Celanese Hand-Quilted Comforts — $5.99
$1.25-$3.98 Infants' Dresses, and Gowns — 87c to $1.88
Infants' $2.59 Large Hand-Knotted Fringed Shawls — $1.88
Graduate Mothercraft Attendants to Assist You.
(Stork's Nest—Second Floor.)
FOR PHONE ORDERS, CALL CENTRAL 9449

FOR LOVE OF LUXURY!
SEMI-ANNUAL SALE OF
Dirigold
CHOOSE NOW! THE TABLEWARE OF ROYALTY IN REGAL PATTERN

FLATWARE REDUCED 50%
Typical values in the Sale:
$26 Dozen Dirigold Knives, $13
$26 Dozen Dirigold Forks — $13
$12.80 Dozen Teaspoons, $6.40
$3.75 Cold Meat Fork, each, $1.87
$4.50 Gravy Ladle, each — $2.25
HOLLOWWARE REDUCED 40%
Here are a few typical values:
$60 Meat Platter, now only $30.00
$8.50 Salt and Peppers — $5.10
$22 Sugar and Creamers, $13.20
$12.50 Fruit Bowls — $7.50
$45 Oval Bowls — $27.00
MANY, MANY OTHERS AT EQUAL SAVINGS
(Street Floor.)

2-DAY SALE FUL-VUE SUNGLASSES
$2.88
WITH GROUND & POLISHED LENSES, REGULARLY, $3.95
A deluxe Glass, flattering in design; with Ful-Vue temples. Comfortable with easy-fitting noserest and wire inner-core adjustable temples. Genuine ground and polished lenses are safe for your eyes.
(Optical—Street Floor.)

YOUR CHOICE OF SMOKETONE OR DARK GREEN

REGISTER NOW!
. . . for our Summer School of Arts and Crafts before enrollments close. 16 free courses for boys and girls from 8 to 18. Registration booth on second floor, west foyer by elevators.

POST-DISPATCH RESORT AND TRAVEL DIRECTORY

VACATIONS in the OZARKS

Use the 'Ozark Vacation Guide' in the Post-Dispatch Free Over Counter

MUNGER'S RESORT *On the Big Piney*

A quiet, restful resort for the entire family. The Big Piney River is famous for boating, fishing and clean, safe swimming; floats arranged. Good food, and plenty of it! For a real vacation at attractive rates, write Mrs. H. P. Munger, Route 1, Dixon, Mo. Phone Newburg 2321.

FURNISHED CABINS ON LAKE OZARK

FOR HUNTERS AND FISHERMEN!

Meals if desired. Bait, groceries, boats, motors, guides. Hunting dogs of all kinds. Refreshments. Write Leslie W. Berry. Phone Linn Creek 1921. Osage Beach, Mo.

BERRY'S LODGE

ART LUCKS

HUNTING & FISHING RESORT

LAKE-OF-THE-OZARKS

Completely furnished cabins, electric lights, shower baths, meals if desired; boats, motors, baits, groceries, ice, beer and guides. Write or phone. Phone Linn Creek 1922. Art Lucks, P. O. Linn Creek, Mo.

ROSE CLIFF HOTEL

4½ miles from Big Springs State Park on CURRENT RIVER

Famous for real fishing. Fine swimming, modern, comfortable accommodations and good food. For reservations, write or phone E. F. NELSON, Mgr.

VAN BUREN, MO.

J. TILDEN ANDRES, JEROME, MO.

On Gasconade River. Most beautiful spot in Ozarks. Canoeing, swimming, horseback riding, tennis, dancing and fishing. Also complete camp equipment and guides for floats. New highway and free bridge.

HIGHWAY 66 or FRISCO R. R. Address All Mail, P. O., ARLINGTON, MO.

"SWIMMING • FISHING • TENNIS • HORSES • HIKING • COTTAGES"

For an Ideal All-round VACATION, Come to this Fine Resort. Located on the beautiful Gasconade River, which affords excellent fishing, swimming pool and boating, horses, and tennis courts available. Good food, modern cottages. 150 miles from St. Louis. Highway 66. Phone 171R5 Richland, Mo. Postoffice

GASCOZARK HILLS RESORT

HAZELGREEN, MO.

ANDERSON'S COTTAGES

ON THE LAKE OF THE OZARKS!

TAKE HIGHWAY 5, Turn at "Lake Road 17." 25 Miles South of Versailles.

All modern, electric, refrigeration, gas, tub and shower, hot and cold water. Every lake sport. Bait and boats available. Write. C. P. ANDERSON

Sunrise Beach, Mo.

A MODERN HOTEL ON THE LAKE OF THE OZARKS

Large, comfortable rooms, each with private bath. Good food and all Ozark recreation. Located 2 miles southeast of Bagnell Dam. Reasonable rates. Antique shop. Open all year. Phone Lakeside 39.

ARROWHEAD LODGE

ART and ELSIE KELLY, Props.

Lake Ozark, Mo.

BARBER'S GRAND GLAIZE CAMP

Spend a comfortable vacation in strictly modern housekeeping cottages for two to six people. Have electric, hot and cold water, shelgas stoves, showers, etc. Boats, motors. Fishing dock available. Write—P. O. OSAGE BEACH, MO.

800 ft. west of Grand Glaize bridge on U. S. 54 LAKE-OF-THE-OZARKS

OZARK VACATION HEADQUARTERS

A modern 75-room hotel located in the picturesque town of Rolla in the Ozark hills. Every outdoor sport and recreation. Famous Ozark wonder spots nearby. Rooms have private bath and shower. Dining Room and Coffee Shop. Moderate rates.

EDWIN LONG HOTEL

ROLLA, MISSOURI

TABLE ROCK LODGE

On the Beautiful GASCONADE RIVER

No need to leave the state when the Ozarks offer such a place as this. Glorious scenery, good fishing, comfortable accommodations and EXCELLENT meals. Phone or write L. S. Shaffner, Route 5, DIXON, MO.

FISHING CURRENT RIVER LODGE

Is Fine at—

Excellent accommodations for only $18.50 per week in this rugged Ozark country. Famous for fishing, swimming, all outdoor sports. Carl A. Trumbull, Mrg., P. O. Van Buren, Mo., St. Louis Office, Phone GArfield 8067.

4½ Miles From Big Springs ON CURRENT RIVER

NAGOGAMI LODGE

VACATION Is More Enjoyable Here on the Gasconade River.

Situated among beautiful Ozark Hills where all summer amusements abound—swimming, fishing, riding, boating, lighted tennis court and croquet grounds, etc.—modern accommodations in modern cottages, excellent meals, ALL at very low rates! Write for folder and reservations to CLAUDE HARVEY, 705 PINE ST., ROLLA, MISSOURI.

TELEPHONE 150 or 2412

HILDEBRAND'S LAKE-OF-THE-OZARKS

Overlooking Scenic Palisades and Central Part of the Cabins for Housekeeping. Strictly Modern.

Fine hiking. Large anchored bathing pool, fishing dock, boats, skis for walking on the water, bait, groceries, breakfasts, lunches.

Damsel, Mo., Highway 54. P. O. Osage Beach, Phone Linn Creek. Write for folder

CHICKEN DINNERS Country Style—All You Can Eat 75c

PECK'S FARMS

Ideal outing spot—175 acres—mid Ozark beauty—only 25 Miles from St. Louis. Swimming pool, cabins. Free picnic and baseball grounds. Refreshments, beer on tap.

On U. S. Highway 66 at Fox Creek

ALLENTON, MISSOURI

Enjoy a Real Vacation on the Beautiful Meramec!

INDIAN SPRINGS LODGE

Unusually fine swimming, boating, and fishing. Float trips with guides arranged. Tennis, horseshoes, etc. Modern lodge, cozy cottages. Excellent food. Write for Reservations!

STEELVILLE, MO.

"EDEN"

THE BEST BELOVED RESORT . .

An all-cottage summer resort on the beautiful Gasconade River with excellent fishing. Safe place for children. Fine meals served family style. Ask your friends—they know Eden.

WRITE FOR BOOKLET

HAZELGREEN, MO.

BROOKSIDE BUNGALOWS AT ROCKAWAY BEACH

Largest resort on Lake Taneycomo in the Missouri Ozarks. Specializing in clean, modern, housekeeping cottages, with private showers and toilets, sleeping porches. Dancing nightly. Tennis, golf, bathing, boating, fishing, horses, etc. Cool nights. FREE folder quoting moderate rates. Write Harold A. Smith, Box 102, Rockaway Beach, Mo.

Newest of Its Kind in Missouri — *Summer & Winter*

MUSSER'S OZARK RESORT

Write or Phone Reservations.

ELDON, MISSOURI

Ten minutes from the Lake of the Ozarks. Hotel and modern English-type brick cottages with garage. Air-conditioned dining room and ballroom. Swimming, fishing, boating, hunting, golfing, horseback riding. Trailer accommodations. 3 miles south of Eldon, junction Highways 52 and 54. Rates $2 and up.

Only Twenty-one Miles From St. Louis

ECHO LAKE RANCH!

Beautiful Ozark country at your doorstep; fishing, swimming, boating, horseback riding, shuffleboard, dancing, and many other activities make this the ideal vacation spot. Rates: $3.00 per day, $7.50 3 days or $15.00 per week, includes all meals, activities and accommodations except horseback riding. Family special day's outing offered any day at $1.10 each includes chicken dinner, buffet supper and many activities. Go out Gravois rd. to High Ridge and inquire.

For Illustrated Folder, Reservations or Information, Write or Phone St. Louis Office, 2710 Washington av. JEfferson 0673.

SHARP'S LAKESIDE LOG CABIN CAMP

LAKESIDE CABINS On Lake Taneycomo and White River!

CLYDE SHARP

BRANSON, MO.

Boys' Camp, Cuba, Mo.

7 to 16 Years

Swimming, hiking, horseback riding — Supervised play — Directors Stephen J. Short and Raymond De La Roche.

$8.50 Per Week, $70 10 Weeks

MRS. M. R. SHORT, Cuba, Mo.

Spend Fourth of July and Your Vacations at

ROEBKE'S RESORT

On the beautiful Gasconade. Good fishing, swimming, boating, ideal log cabins, large screened porches; on river front; equipped for housekeeping; good water, Government inspected; good roads; rates very reasonable. On Highway 50 — 90 miles St. Louis. Write E. T. Roebke, Mgr. Sterling, Mo.

To rent a room or find a boarding place, consult the Want Ad Pages.

For Week-Ends and Vacations

BLACK RIVER LODGE

"Cleanest Place in the Ozarks"

The ideal resort for vacationists. Excellent fishing and bathing in crystal clear Black River, and facilities for all outdoor sports. Delicious meals; electric lighted cabins, attractive rates. Only 110 miles from St. Louis on Highway 21. For reservations write Wm. Orth, Lesterville, Mo. American plan only.

BELLA VISTA

● LARGEST RESORT IN THE OZARKS

Modern Hotels. Furnished Cottages. Hundreds of Summer Homes. Golfing. Dancing. Wonderland Underground. Bathing. Boating. Fishing. Other Popular Sports. Easily Accessible. Near Eminence, Ark. Write for Booklet

LINEBARGER BROS., Owners — Bella Vista, Ark.

ARKANSAS OZARKS

MUELLER'S

ARCADIA LODGE

On Beautiful LAKE KILLARNEY

Spend your vacation or outing at this popular resort. 1500 feet above sea level—the nights are cool. Boating, bathing, fishing, dancing, saddle horses; cabins have fireplace, bath and toilets. Excellent food. Take U. S. 61 to Fredericktown, then 70 to Arcadia Lodge—or U. S. 61, 21 and 70. For information write STEVE MUELLER, Arcadia, Mo., or Phone Ironton 57.

FREE—Guide for THE OZARKS

"THE LAND OF A MILLION SMILES"

44-page complete Official Guide about the Ozarks—FREE.

OZARK PLAYGROUNDS ASSOC. Room 603 Joplin, Missouri

Romantic SPOT of THE OZARKS

IN THE HEART OF THE SHEPHERD OF THE HILLS COUNTRY

ROCKAWAY BEACH

ON LAKE TANEYCOMO

Enjoy the glorious health-building and sports opportunities of romantic Rockaway Beach: Golf, Swimming, Boating, Surfboard-riding, Fishing, Tennis, Dancing, Horseback Riding, Exploring.

Two modern hotels . . . TANEYCOMO and ROCKAWAY . . . and 30 modern housekeeping bungalows. Delicious foods, delightfully cool nights—yet surprisingly low rates. June is especially delightful at Rockaway. Write today for descriptive booklet. Address:

THE MERRIAN COMPANY Box 23 Rockaway Beach, Mo. or Phone MUlberry 1084

—ILLINOIS—

VACATION IN Chicago

Stay at the Plaza • Facing Lincoln Park • Bathing, Golf, Riding, Tennis • a few minutes to Loop • Delightfully refreshing atmosphere • fine service and food • large rooms at low prices

More for Your Money at Hotel PLAZA

SINGLE WITH BATH FROM $3.50 DOUBLE WITH BATH FROM $4.50 KITCHENETTE UNITS FROM $4.

NORTH WAVELAND AT CLARK ST.

Use a Post-Dispatch want ad to recover a lost article or to locate the owner of an article found. daily and Sunday.

A CRUISE YOU'LL REMEMBER A LIFETIME

TO THE VIKING LANDS AND RUSSIA on the Palatial, Gleaming, White Motor Liner

Gripsholm

FROM NEW YORK JULY 24

Returning August 26th

● Away from the oppressive summer heat . . . away to 34 days of coolness . . . 34 days of shipboard luxury . . . 34 days of thrill and discovery.

● This is the cruise of cruises to Norway, Sweden, Denmark, Finland and Russia. You'll remember it a lifetime. You'll remember the thrill long after you've forgotten the bill. Such moderate rates! Minimum $395.00.

QUICK VACATION in Scandinavia

Say good-bye to the city's sultry heat and hay fever. Leave on the KUNGSHOLM, AUGUST 19th. Enjoy 5 glorious days midst Sweden's scenic splendor. Then back in New York September 10th, *if you must*—Total 21 days—or stay until a later sailing *if you can!* Reasonable Rates.

Ask for Viking Cruise Literature of Any Travel Agent or

SWEDISH AMERICAN LINE

181 North Michigan Avenue Chicago, Ill. State 3286

—WISCONSIN—

DAVIDSON'S

ON BEAUTIFUL LAKE RIPLEY

Modern hotel. Hot and cold running water in every room. $24.50 per wk. American plan. Daily rate $5. Golf, horses, sandy beach. All sports available. 396 miles from St. Louis. St. Louis references. Write for folder.

MR. & MRS. ELMER DAVIDSON, Cambridge, Wisconsin.

The New LUCERNE

Hotel, Cottages and Golf Course

In the heart of Wisconsin's colorful Cherryland. Whispering pines. Wooded islands. Waters sparkling with sunlight. Sandy beach. Boating. Fishing. Sporty golf on our private course. Horses. Cool, completely modernized hotel. Every room with bath. Faultless meals. Reduced rates during June. Write for literature and all-expense rates.

JOHN F. BERTSCHINGER, Owner, Sturgeon Bay, Wis.

Post-Dispatch for sale ads are finding used car buyers.

—WISCONSIN—

CABOT LODGE

AND 40 COTTAGES AT CABOT'S POINT

Wisconsin's Beauty Spot. Fishing, Boating, Tennis, Swimming, Dancing, etc. Write for Folder & Rates.

H. D. CABOT, STURGEON BAY, WIS.

DEVIL BARA

HOTEL COTTAGES

At beautiful Devils Lake State Park, Baraboo, Wis., 407 miles north of St. Louis. Surrounded by towering rock formations and high bluffs. Modern, first-class resort. Reasonable rates. All summer sports. Write for illustrated booklet G.

YELLOW LAKE LODGE

On a Beautiful Peninsula Between Big Yellow Lake and Little Yellow Lake

Wall-eyed pike, muskies, bass, trout—license at Lodge. Bath's, boat's, golf. Plenty of entertainment. Modern hotel or housekeeping cottages. Inside lavatories. Reasonable rates. Write for folder.

F. C. ULLRICH, Prop. Webster, Wis.

DELL VIEW

WISCONSIN DELLS

(LAKE DELTON)

Championship Golf Course. Swimming, sandy beach or private swimming pool. Canoes, boats, fishing, sailing, motor-boating. Concrete tennis courts. Saddle horses and scenic trails. Playgrounds for the children. All on our own great 2600 acre ESTATE.

Country Club type ballroom. College orchestra. Modern attractive hotel with choice cuisine. Smart cocktail lounge. 196 miles north of Chicago. Easily reached by "Milwaukee" and "Northwestern" Railroads, Greyhound Bus Lines, or motor Highway 12 direct from Chicago. Write or phone today for information and rates.

V. G. WILLIAMS, MGR.

DELL VIEW HOTEL, Lake Delton, Wis.

LAKE LAWN

Everything to Make You Happy!

Treat yourself to luxury! Vacation at one of the finest hotels in the state! Mammoth Old English lounge and inviting fireplace. Choice cuisine. Excellent service. Smart tap room and cocktail lounge. 142 fine housekeeping cottages, everything included. Modern sanitation. Swing to snappy 12-piece college orchestra in Wisconsin's largest country club type dance pavilion. Golf on 18 hole championship course. Ride over winding trails. Swim in beautiful Lake Delavan. Diving, sandy beach, lifeguards, free swimming instruction. Plenty of canoes and boats, sailing, motorboating for everyone. Fishing. Tennis. Every summer sport. Children's playground. Planned activities. All on our rolling 235 acre pleasure preserve. 82 miles north of Chicago. Easily reached.

Moderate rates. Write or phone today for full information.

William M. Fout, *Manager*

LAKE LAWN HOTEL and COTTAGES

DELAVAN, WISCONSIN

THERE'S A LITTLE BIT OF ALL THE WORLD IN WISCONSIN

Wisconsin is truly a state of varied color and interest. Cities as modern as tomorrow contrast with virgin forests where time stands still.

There are hundreds of miles of wide sand beach along Lake Michigan and hundreds of miles of rugged rocky cliffs along the Lake Superior shore. You can thrill to the grandeur of the mighty Mississippi and the beauty of the Apostle Islands. The tranquility of pastoral country, rolling hills and quiet valleys, Indian camps, quaint fishing villages—you'll find them all in Wisconsin.

In this state of 7,000 lakes you will find world-famous fishing waters. Incomparable summer climate gives added zest to your favorite outdoor sport. Thousands of families make Wisconsin their summer recreation land, for sport, for rest, for play. We'd like to have you come, too.

May we send you full information? Just clip the coupon.

WISCONSIN CONSERVATION DEPARTMENT
RECREATIONAL PUBLICITY DIVISION
ROOM 43, STATE CAPITOL MADISON, WIS.

Please send me Wisconsin literature as checked:

☐ Book, "Follow the Birds to Vacation Land." ☐ Book, "Wisconsin State Parks and Forests." ☐ Wisconsin Highway Map. ☐ Wisconsin Fishing Laws. ☐ Governor's "Personal Invitation"—Courtesy Card.

NAME .....

ADDRESS .....

CITY ..... STATE .....



FOR A BETTER VACATION

In the Heart of the Indian Head Country — Fine Fishing

Modern Shops — Excellent Resorts—Hotels — Cafes — Sporty Golf Courses — Paved Highways. Write your needs to VACATION LAND.

RICE LAKE, WISCONSIN

HUNKY DORY FARM

A family resort catering to Christian people. Modern cabins with running water. Wooded shore, beautiful, clear, soft-water lake. Central dining room, chicken dinner every Sunday. Fine fishing, bathing, tennis, etc. Electricity. Ideal for children. 800 acres. References. Booklet. No Liquor, Good Roads. Mrs. C. L. Wilcox, Balsam Lake, Wis.

Going to move? Is your choice a flat, a bungalow, or an apartment? Make your selection from the Post-Dispatch Rental Want Ads.

—WISCONSIN—

THE PINES

Sturgeon Bay Door County, Wis.

Where It's Cool and Always Pleasant

Hotel and cabins, modern conv. Dancing, Golf, Boating, Bathing, Fishing, Horses! Own tennis court, shuffleboard. Getillustrated booklet

-:- Write NEIL O. HAINES -:-

PINE GLEN HOTEL

IN THE DELLS WISCONSIN DELLS WIS.

Leading resort hotel with every type of accommodation and the only clean, safe, sandy bathing beach at the Dells. Lighted tennis, croquet, ping pong and shuffle board courts for evening play. Rowboats, fishing and golf. For folder, pictorial map of Dells region and rates, write

HARRY B. RADLUND

WISCONSIN DELLS, WIS.

The ALPINE

EGG HARBOR Wisconsin —in lovely DOOR COUNTY —the scenic Switzerland of America

IN BEAUTIFUL CHERRYLAND ON GREEN BAY SHORES

Scenic concrete lake-shore drive. Woodland cliffs, 30 secluded furnished cottages or mingle with congenial guests in modern 100-room hotel. All sports, sandy beach, our own golf course, 8-piece orchestra. See islands from our cruiser. 2 State Parks nearby. Moderate rates.

7-Day All-Expense Tours

Includes round trip transportation from Chicago, meals, room, day's golf, cruise on Green Bay, etc. Write for folder. $32

The Alpine, Inc., Egg Harbor, Wis.

Wisconsin's Star Vacation Spot!

MINOCQUA Playground

ARBOR VITAE · MINOCQUA · WOODRUFF · LAC LA BEAU · TOMAHAWK · BOULDER JUNCTION · MINOCQUA

Come to the "North Countree," 200 clear fish-stocked lakes of Paul Bunyan's invite you to your most enjoyable vacation. Bass, muskie, pike, trout, pan fish. Wildlife. Golf, riding, hiking. —all the sports. Forest-hidden cabins, or lively resorts. State's finest climate. 1600 feet above sea level. Hay fever sufferers find instant relief. Restful nights. Far from the clamor of the city. Moderate rates. Send tonight for illustrated literature. No obligation. Addres Box M.

MINOCQUA DISTRICT RESORT ASSN.

MINOCQUA, WISCONSIN

NIPPERSINK

THE BEAUTIFUL

HOTEL AND COUNTRY CLUB

GENOA CITY, WISCONSIN

Most modern and complete resort in the lakes region. 67 miles from Chicago. Excellent golf course. Gaited horses. New thrill for bathers—Cabana beach. Shinner floating swimming pool. 12 new stone and stucco cottages. *American plan.* Daily $4.50. All-expense, including transportation and greens fee, Weekly $31; Sunday to Friday $22.

Rate basis: two to a room. Illustrated folder upon request.

Chicago office (never closes)

333 N. Michigan Franklin 7100

DEVIL'S LAKE STATE PARK-BARABOO, WIS.

● Way up in the hills—more than a thousand feet above sea level—is this center of summer enjoyment! Cool, scenic, convenient . . . with a welcome that's truly friendly. Devil's Lake is one of Nature's greatest curiosities, with weird, magnificent rock formations, preserved in a great State Park. There are fine summer hotels and resorts, cottage colonies, and every wanted service for the recreation seeker. If you seek a vacation place that offers more—where you can afford "the time of your life"—plan to visit us this year.

SEND NOW FOR FOLDER "E"

CHAMBER OF COMMERCE BARABOO, WISC.

DEVILS LAKE CHATEAU

HEADQUARTERS

Devils Lake State Park, Baraboo, Wis.

Wisconsin's Most Beautiful Park. Lake Front Cottages, $12 per week and up. Boats, Dancing, Meals, Lunches Soda Fountain. Beverages, Souvenirs, Groceries Marvelous Sands Beach. Write for Folder PD.

Lawsonia Hotel



1000 ACRES OF PARADISE

Lawson Estate—one of the most beautiful in the world—now open to those who demand the exclusive. Heavy rolling woodlands, 11 mile Green Lake, plentifully fish-stocked. Yachting. Sanitized outdoor pool. Concert and dance orchestra. Every exhilarating, restful and social activity. Celebrated cuisine. All outside rooms, with bath. Distinguished appointments.

Daily rates: $8-$12 single. $14-$20 double. Weekly terms. American plan. Golfer's Inn: Accommodations at lower rates. All modern conveniences. 185 miles from Chicago. Write for descriptive folder. T. E. Byron, Manager.

GREEN LAKE WISCONSIN

—MINNESOTA—

Island View Lodge

On Gull Lake, adjoining PINE BEACH GOLF COURSE. Appetizing meals served in main dining hall. 14 cottages with hot and cold running water and bath, electricity and heat. Beautyrest mattresses on all beds. Golf, tennis, riding horses, fishing and swimming.

Write for Folder and Rates

WALTER FRAMPTON

Route No. 3, Brainerd, Minn.

CLEF CAMP

$25 & $28 PER WEEK AM. PLAN

Entire cost for your vacation—main lodge—dining hall—sleeping cottages—running water—showers—baths—electric lights—sandy beach—good fishing—boats. Write for folder and reservations.

Now Open to Oct. 1st

J. F. MARTIN, GRAND RAPIDS, MINN.

CHASE HOTEL

Cool — Completely Modern

Outside rooms and bath. Real Bass, Pike and Crappie fishing. Golf. Launch service on Leech Lake.

WALKER . . . . MINNESOTA

THE CURTIS HOTEL MINNEAPOLIS

Gateway to Minnesota's Beautiful Vacation Land

Every Room With Private Soft Water Bath.

From $2.50 the Day up

BEECHER'S RESORT TUELLE'S

AMERICAN PLAN or HOUSEKEEPING

30 modern cottages. Delicious meals! Fun for all! Write for folder:

A. H. BEECHER

ANNANDALE, MINN.

GRAND VIEW LODGE

GULL LAKE'S FINEST RESORT HOTEL IN THE PINES AT BRAINERD MINN.

This interesting and modern resort offers hotel rooms with private bath, or cottages among the pines on the beach. Every diversion of the northwoods—fishing, riding, bathing, golf, tennis, dancing, etc. Every comfort and convenience from cool, restful quiet to gayest night life and entertainment. All at moderate rates. Write for booklet.

GRANDVIEW LODGE, Nisswa, Minn., or ask Foster Travel Bureau, Scruggs-Vandervoort-Barney Co.

GOOD FISHING VACATION

PLAN NOW FOR A LOW COST

IN MINNESOTA WOODS

Come to the heart of the famous Northern Minnesota Lakes-Woods Region. Catch 11 kinds of fish in over 30 lakes and streams. Sleep on a good bed in a cozy, modern, private cabin, newly refurnished, clean, well ventilated, equipped with hot and cold water, bath and electricity. Ideal place for a fisherman, where wife and family can enjoy boating, swimming, bridge and social recreation in ideal surroundings. Famous PINE CONE CAMP now under new management. Write TODAY for free illustrated folder, rates and information.

PINE CONE CAMP

Dept. P. Park Rapids, Minn.

—MINNESOTA—

FISH—ADVENTURE ELY

The only canoe recreational spot in marvelous Minnesota. Excellent hotels, resorts, canoe outfitters, and progressive merchants with up to date stocks.

For Maps and Literature Write

38 South First Ave. East

Ely Commercial Club, Ely, Minn.

LITTLE BOY Lake Resort

HOUSEKEEPING AND SLEEPING COTTAGES—Main lodge and dining hall. Comfortable equipment, pleasant surroundings amid the pines and birches. Only camp on Little Boy Lake. Home cooking. Finest fishing. Bathing. Rates reasonable. Write for folder. Reservations.

FRED DIESCH, Longville, Minn.

RUTTGER'S Birchmont Beach

5 BEST RESORTS

ON LAKE LEECH

NOW OPEN

Better food and better accommodations. Accessible to all varieties of fishing and outdoor sport for each member of the family. Operators of five lodges on finest, beauty-solitude spots in the north country. FREE GOLF.

For illustrated folder, write Dept. P. DON RUTTGER, BEMIDJI, MINN.

DULUTH FOR YOUR VACATION . . .

Choose this air-conditioned city whose front porch is beautiful Lake Superior, and whose back yard is a wonderland of majestic forests. Live close to lakes and streams that teem with fish! Enjoy outdoor sports at their very best. Breathe healthful, pollen-free air and really live—like a king. Give the whole family the finest vacation they ever had—in Duluth.

Hay Fever Haven!

WRITE FOR INFORMATION TO CHAMBER OF COMMERCE 231 Medical Arts Bldg.

ON BEAUTIFUL LAKE SUPERIOR

—NEW JERSEY—

Prestige

Founded on high standards maintained for a distinguished clientele during 35 years of continuous ownership-management. *Exclusive beach for bathing.*

Marlborough-Blenheim

ATLANTIC CITY

OSIAH WHITE & SONS CO.

All Expense

TOUR-CRUISES Niagara Falls

July 10 - July 24 - August 7

All day in Detroit. . . . Sightseeing tours . . . Cruise across Lake Erie to Buffalo . . . Niagara Falls . . . Canada . . . Steamer to Toronto . . . Night in Canada at the famous General Brock Hotel opposite the Falls . . . Wonderful view of electrical illuminations from Hotel.

WABASH

30 COOL HOURS ON LAKE ERIE

$38.25 Includes all necessary expense

Free literature and details at WABASH DEPARTMENT OF TOURS, 1430 Railway Exch. Or at Wabash ticket offices, Broadway and Locust, and Delmar Station, 6001 Delmar Boulevard. Phone CHestnut 4700.

WABASH

SERVING SINCE 1838

LOW SUMMER FARES

excellent meals . . at low cost on the

EMPIRE BUILDER to PACIFIC NORTHWEST

SPOKANE • SEATTLE • TACOMA

PORTLAND • VANCOUVER • VICTORIA

CALIFORNIA • ALASKA

via

GLACIER PARK

STOP-OFF TOURS

$16. *and up*

GREAT NORTHERN RAILWAY

★ ASK MR. SANFORD—Get all the information you need to plan a wonderful western trip this summer from Mr. J. M. Sanford, General Agent, Great Northern Railway, 520 Boatmen's Bank Bldg., St. Louis, Missouri. His telephone number, Garfield 0051. Ask him about bargains in all-expense trips. (Key)

—MICHIGAN—

SUNNY BROOK FARM

South Haven's POPULAR RESORT. $14.00 per week, room and board. Cool, airy rooms. Excellent meals. Bathing, dancing, dance pavilion, bicycles, riding horses on grounds. All modern. A. H. OTT, Prop.

MOLICK'S RESORT

Gravel Lake; new owner. Remodeled cottages. Completely furnished, light housekeeping. 4 beds, linen, $10.00 wk. with boat. Good eats. Chicago Very best fishing, amusements. Write Molick's Resort, Lawton, Michigan.

SCENIC GRANDEUR OF MICHIGAN'S Copper Country

It's unsurpassed in the middle west . . . Lofty hills, sparkling lakes . . . excellent highways lead to vacation spots where there is no hay fever . . . where it is cool on the warmest days. Follow the Brockway Mountain Drive to the Keweenaw Golf Course and other interesting spots.

Send for "KEWEENAW LAND IN LAKE SUPERIOR"

Copper Country Vacationist League

HOUGHTON MICHIGAN

SOUTH HAVEN

ON LAKE MICHIGAN

HEART OF VACATIONLAND

Miles of broad, sandy beach, clean, wholesome, sanitary. Boating, fishing, riding, tennis, sports golf courses. Cool lake front dance pavilion. Mineral baths, latest movies, stores, churches. Downtown hotels, resorts all sizes, cottages, apartments, rooms. Easy to reach by paved highway. U. S. 31, bus, train or Roosevelt Steamship Lines out of Chicago daily. Write for attractive new pre-view folder H.

CHAMBER OF COMMERCE South Haven Michigan

THE NEW Lure BOOK OF MICHIGAN'S UPPER PENINSULA

112 pages, beautifully illustrated . . . with animated maps of each county . . . with delightful travel stories by vacationists who have spent pleasant days in this Upper Peninsula of Michigan.

You may have a copy by sending for it . . . FREE. It will help you find the happy vacation you are seeking. We'll be glad to see you this summer.

UPPER PENINSULA DEVELOPMENT BUREAU

Room 341, City Bldg. MARQUETTE, MICH.

Call at St. Louis Office, Statler Hotel.



PLAN YOUR VACATION FROM THESE ANNOUNCEMENTS

—MINNESOTA—

FISH—ADVENTURE
ELY The only canoe recreational spot in marvelous Minnesota. Excellent hotels, resorts, canoe outfitters, and progressive merchants with up to date stocks. For Maps and Literature Write
38 South First Ave. East
Ely Commercial Club, Ely, Minn.

LITTLE BOY Lake Resort
HOUSEKEEPING AND SLEEPING COTTAGES—Main lodge and dining hall. Comfortable equipment, pleasant surroundings amid the pines and birches. Only camp on Little Boy Lake. Home cooking. Finest fishing. Bathing. Rates reasonable. Write for folder. Reservations.
FRED DIESCH, Longville, Minn.

RUTTGER'S 5 BETTER RESORTS
Birchmont Beach

ON LAKE ITASCA
NOW OPEN
Better food and better accommodations. Accessible to all varieties of fishing and outdoor sport for each member of the family. Operators of five lodges on finest, beauty-solitude spots in the north country. FREE GOLF.
For illustrated folder, write Dept. P.
DON RUTTGER, BEMIDJI, MINN.

DULUTH
FOR YOUR VACATION . . .
Choose this air-conditioned city whose front porch is beautiful Lake Superior, and whose back yard is a wonderland of majestic forests. Live close to lakes and streams that teem with fish! Enjoy outdoor sports at their very best. Breathe healthful, pollen-free air and really live—like a king. Give the whole family the finest vacation they ever had—in Duluth.
Hay Fever Haven!
WRITE FOR INFORMATION TO
CHAMBER OF COMMERCE
231 Medical Arts Bldg.
ON BEAUTIFUL LAKE SUPERIOR

ll Expense
CRUISES
ara Falls
July 24 - August 7
troit. . . . Sightseeing
e across Lake Erie to
gara Falls . . . Canada
Toronto . . . Night in
famous General Brock
he Falls . . . Wonder-
lectrical illuminations
OL HOURS
AKE ERIE
and details at WABASH
OF TOURS, 1450 Railway
abash ticket offices, Broad-
st. and Delmar Station, 6001
ard. Phone CHestnut 4700.
ABASH
ERVING SINCE 1838

llent meals
v cost on the
RE BUILDER
to
NORTHWEST
TACOMA
VICTORIA
ASKA
GREAT NORTHERN RAILWAY
TOURS
nd up
the information you need to plan a wonderful
from Mr. J. M. Sanford, General Agent, Great
men's Bank Bldg., St. Louis, Missouri. His tele-
1. Ask him about bargains in all-expense trips.
(Key)

—MICHIGAN—

SUNNY BROOK FARM South Haven's POPULAR RESORT. $14.00 per week, room and board. Cool, airy rooms. Excellent meals. Bathing, dancing, dance pavilion, bicycles, riding horses on grounds. All modern. A. H. OTT, Prop.

MOLICK'S RESORT Gravel Lake; new owner. Remodeled cottages. Completely furnished, light housekeeping. 4 beds, linen, $10.00 wk. with boat. Good roads from Chicago. Very best fishing, amusements. Write Molick's Resort, Lawton, Michigan.

SCENIC GRANDEUR OF MICHIGAN'S
Copper Country
is unsurpassed in the middle west . . . Lofty hills, sparkling lakes . . . excellent highways lead to vacation spots where there is no hay fever . . . where it is cool on the warmest days. Follow the Brockway Mountain Drive to the Keweenaw Golf Course and other interesting spots.
Send for "KEWEENAW LAND IN LAKE SUPERIOR"
Copper Country Vacationist League
HOUGHTON MICHIGAN

SOUTH HAVEN
ON LAKE MICHIGAN
HEART OF VACATIONLAND
Miles of broad, sandy beach, clean, wholesome, sanitary. Boating, fishing, riding, tennis, sporty golf courses. Cool lake front dance pavilion. Mineral baths, latest movies, stores, churches. Downtown hotels, resorts all sizes, cottages, apartments, rooms. Easy to reach by paved highway, U. S. 31, bus, train or Roosevelt Steamship Lines out of Chicago daily. Write for attractive new pre-view folder H.
CHAMBER OF COMMERCE
South Haven Michigan

THE NEW *Lure* BOOK
OF MICHIGAN'S
UPPER PENINSULA
112 pages, beautifully illustrated . . . with animated maps of each county . . . with delightful travel stories by vacationists who have spent pleasant days in this Upper Peninsula of Michigan.
You may have a copy by sending for it . . . FREE. It will help you find the happy vacation you are seeking. We'll be glad to see you this summer.
UPPER PENINSULA DEVELOPMENT BUREAU
Room 341, City Bldg.
MARQUETTE, MICH.
Call at St. Louis Office, Statler Hotel.

—NEW JERSEY—

Prestige
Founded on high standards maintained for a distinguished clientele during 35 years of continuous ownership-management.
Exclusive beach for bathing.
Marlborough-Blenheim
ATLANTIC CITY
JOSIAH WHITE & SONS CO.

—MICHIGAN—

PORTAGE POINT INN
ONAKAMA, MICHIGAN
Loads of fun, with every social activity . . . no end of water and land sports . . . dancing, sailing, tennis, golf, fishing, two wonderful sand beaches . . . beach parties, horseback . . . comfortable accommodations and excellent food. For detailed information and reservations write W. A. Scott, Onakama, Michigan.

THRU THE ROCKIES
MISSOURI PACIFIC LINES
A SERVICE INSTITUTION
RIO GRANDE
ROYAL GORGE MOFFAT TUNNEL
SCENIC LINE OF THE WORLD
WESTERN PACIFIC

VIA ROYAL GORGE OR MOFFAT TUNNEL
2 DAYLIGHT SCENIC ROUTES
From spectacular Royal Gorge, over the top o' the world at Tennessee Pass, guarded by massive sky-piercing peaks! From the Atlantic to the Pacific slope of America thru the Moffat Tunnel, under the Continental Divide! Beautiful, romantic Colorado River Canyon on both routes.
This is the Scenic Way Across America—the nation's greatest travel value . . .
Luxurious Economy! 3 piping hot meals served at Coach and Tourist Car seats, as low as 90c per day—dining car prices are also moderate . . . Low vacation fares. Leave St. Louis any day at 3:25 p.m.
Standard or tourist Pullmans or deluxe coaches on the air-conditioned
SCENIC LIMITED
For Schedules and Fares—
Missouri Pacific: W. F. Miller, 1600 Mo. Pac. Bldg., Phone MAin 1000.
D. & R. G. W.: C. N. Gray, Room 701, 1218 Olive St., Phone Chestnut 6399.
Western Pacific: J. F. McKenzie, 547 Boatmen's Bank Bldg., Phone Chestnut 0853.

—OREGON—

Bonneville Dam

● Make this your Oregon year! See the gigantic $45,000,000 Bonneville Dam project where Uncle Sam is harnessing the mighty Columbia, second greatest river in America. Watch the intensely interesting construction work. Project is directly on the world-famed Columbia River Highway. Send for Oregon book.
Drive **OREGON** *Highways*
Oregon State Highway Commission, Travel Dept. 56, Salem, Oregon
Please send me your 28-page illustrated booklet about Oregon.
Name
Street
City

—NEW JERSEY—

Reading
BETWEEN THE LINES
. . . between the surf-line and the sky-line of this most famous stretch of coast-line, you'll find just about everything for a supremely satisfying summer vacation . . . sea-conditioned temperatures of a degrees-cooler climate . . . informal ease of brightly bedecked beaches . . . superior comfort of fine hotels . . . fresh pleasures with every step along eight thrill-filled miles of fascinating Boardwalk.
Be Sure • Be Safe • Be Satisfied
Write Convention Hall, Room 318 Atlantic City, N.J.
ATLANTIC CITY 1937 Send for FREE BOOKLET

ATLANTIC CITY

—MICHIGAN—

FIDELMAN'S
"Where vacation dreams come true"
SOUTH HAVEN'S FINEST RESORT
Gay! Friendly! Stimulating! . . . Acres of beautiful grounds . . . cool lake breezes . . . Golf, tennis, swimming, dancing, horseback riding. Solariums. Children's playground and supervisor. Social director. Rooms with bath. Delicious Jewish-American food. Write for rates and booklet.
PHOENIX ROAD, SOUTH HAVEN, MICH.

—COLORADO—


Again, it's
DENVER
for the wise vacationist—because metropolitan Denver, with its hotels, shops, theatres and attractions, is close to every scenic, recreational and historic point. Enjoy skiing in mid-summer in cool Colorado. Ski Meet at Saint Mary's Glacier July Fourth.
✡
Denver Convention & Tourist Bureau
1653 Court Pl., Denver, Colorado
Please send me FREE Information and booklet about vacation attractions of the Denver region.
Name
Address

MEXICO
All-Expense Escorted Tours $195.05 and up
Private, Air-Conditioned Pullman
Best value in domestic travel! Romantic Mexico is quaint and *cool* . . . a trip you will never regret.
DEPARTURES FROM ST. LOUIS—
June 20, 27; July 4, 11, 18, 25; Aug. 1, 8, 15, 29
Ride the Famous Train
SUNSHINE SPECIAL
"Special itineraries arranged for those desiring independent travel."
Ask your own travel agent for Free Booklet or write
AMERICAN EXPRESS
1010 Locust St., St. Louis, Mo.
Phone Chestnut 6450
America's Foremost Travel Organization

Cruises
TO THE
WEST INDIES
AND THE
CARIBBEAN
Every minute replete with pleasure as you sail over the blue Caribbean and enjoy exciting trips on shore. Cool, exhilarating breezes; and your every desire anticipated by your cordial host—the Great White Fleet!
From NEW ORLEANS
16 Days $145
to Havana, Panama Canal Zone and Honduras, with optional shore excursions.
8 Days $85, 15 Days $157
Guatemala and Honduras. Longer tour includes 7 days in Guatemala, rail transportation, hotels, meals, automobile tours through the Quiche-Mayan Highlands.
Ask about All-Expense "Sunny Sea Cruises" to Guatemala and Spanish Honduras; or to Havana, Panama Canal and Honduras — 12 to 20 days.
Weekly sailings from New Orleans. All outside staterooms, mechanical ventilation. No passports required.
Apply any authorized travel or rail agent, or
UNITED FRUIT COMPANY
111 W. Washington St., Chicago Ill.

GREAT WHITE FLEET

★ ★ ★ ★ ★
5 Star Lake Cruise
To Cool Northlands
Lv. ST. LOUIS—(Noon) June 27
Return 5 P. M.—July 3rd
ALL EXPENSES $69.75
Includes visit to Chicago; Georgian Bay; Mackinac Island (Dance at Grand Hotel); Historic Parry Sound; Callander, Ontario, (to see the 5 Famous Canadian Babies), the "Soo" and Beautiful Sturgeon Bay.
A TRIP THAT'S "TOPS" IN REST, RECREATION, INTEREST — ENTERTAINMENT!
ALSO SPECIAL JULY 4TH LAKE CRUISE
ASK FOR FREE FOLDER
American Express Co. 1010 Locust St., CH. 6450
C. & E. I. Ry. 322 No. Broadway, CH. 7200

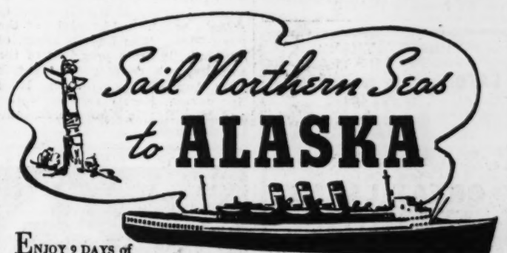
NORTHERN PACIFIC

Clip this Coupon ↓ **Vacations** ↓ Clip this Coupon
NORTHERN PACIFIC RAILWAY
440 Boatmen's Bank Bldg., St. Louis, Mo. 'Phone Garfield 3280
Please send free travel "literature" to
Name
Address
City 'Phone 67-F
I'm interested in a trip by train to
☐ Yellowstone ☐ Alaska ☐ Ranches ☐ Pacific N. W. ☐ California ☐ Canada
When traveling in the West, you'll find complete comfort aboard The Northern Pacific Railway's Air-Conditioned, Roller-Bearing
NORTH COAST LIMITED

Banff . . . LAKE LOUISE EMERALD LAKE IN THE *Canadian Rockies*

Mile-High Wonderland
That Gives You 3 Vacations in One!
THEY call it "Fifty Switzerlands in One" . . . this thrilling Alpine country where three world-famed havens offer you mile-high thrills and glorious variety! A triple vacation plan! Banff, with its baronial hotel! Colorful Lake Louise . . . like a giant sapphire! Peaceful Emerald Lake . . . hidden in the heart of forests and mountains . . . Golfing, hiking, dancing . . . swimming in fresh water and warm sulphur pools! Plus the exhilaration of Alpine air and sunshine! An unforgettable vacation!
ALASKA . . . 9-Day All-Expense Cruises. From Victoria, Vancouver or Seattle, meals and berth included except at Skagway . . . . $95 up
Low round-trip summer rail fares to North Pacific Coast points. On transcontinental Canadian Pacific trains . . . with *air-conditioned* standard sleeper, dining and lounge cars.
ALL-EXPENSE TOURS
4 COLORFUL DAYS . . . 2 days at Banff, 2 days at Lake Louise, with visit to Emerald Lake. From Banff or Field . . . all expenses $57 up
6 WONDERFUL DAYS . . . 2 days each at Banff and Lake Louise, plus 1 day optional at Banff or Lake Louise and 1 day at Emerald Lake. All expenses, from Banff or Field . . . . . $74.50 up
Tours begin at Banff or Field . . . operating until September 13 . . . and include modern hotel accommodation, meals, 126 miles of Mountain Motoring. Add rail fare to Banff (or Field). Banff Springs Hotel, Chateau Lake Louise and Emerald Lake Chalet open until September 13.
Consult Your Travel Agent or GEO. P. CARBREY, *General Agent* 418 Locust St., St. Louis, Mo. Phone GArfield 2134.
Canadian Pacific Hotels
and 5 MOUNTAIN LODGES . . . in the Canadian Rockies! Cozy, attractive quarters with central lodges serving tasty meals. Ride, hike, climb, explore! $31.50 week.

For economical buyers the Post-Dispatch "Want" advertisers present the opportunity to select slightly used articles at prices far below their actual value, and in many cases these articles have the appearance of being new. Read the Want ads, take advantage of these bargains to save money.

Sail Northern Seas to **ALASKA**

ENJOY 9 DAYS of ocean cruising *through the mountains* to Alaska. See glaciers, totem poles, islands and glorious sights from ship deck, en route to the "Last Frontier."
Rooms are outside, the cuisine is excellent and the liners are wireless equipped. En route, visit Jasper National Park.
Through air conditioned sleeping car service from St. Paul—connecting with all morning trains from Chicago—to Jasper Park and Vancouver.
$95 9 days—Vancouver, Seattle to Skagway and return. All outside rooms $95 except de luxe parlors. • 11 day de luxe Prince Robert cruise, via Sitka, $115, with superior accommodations at slightly higher cost. Fares include meals, berth except at Skagway
W. E. Rudolph, District Passenger Agent
Room 447, Boatmen's Bank Bldg.
314 No. Broadway—GArfield 1940
CANADIAN NATIONAL RAILWAYS
CANADIAN NATIONAL

Burlington Route **BARGAIN TOURS**
to **COLORADO** and **BLACK HILLS**
All-Expense . . Personally Conducted
7-DAY COLORADO TOUR Denver-Colorado Springs. Luxurious trains, sightseeing thrills to last a lifetime. As low as . . $46.40 (Meals in Colorado Springs not included.)
7-DAY COLORADO TOUR Denver, Colorado Springs, Rocky Mountain (Estes) Park. Glorious days in the cool Colorado Rockies. As low as $66.00
7-DAY BLACK HILLS TOUR Scenic splendor—historical landmarks. Complete trip including rail fare, hotels, meals and sightseeing. As low as . . $58.90
10-DAY COLORADO TOURS Denver, Colorado Springs, Rocky Mountain Park or Royal Gorge, Glenwood Springs, Grand Lake. As low as $93.10
12-DAY COLORADO TOUR Denver, Colorado Springs and a full week at Troutdale-in-the-Pines. As low as $94.25
Air-Conditioned Coaches
Choose Your Leaving Date
The above special rates are for departures on either Saturday or Sunday of the following five week-ends—July 10, 17, 24, 31, August 7. Other low-priced tours with weekly departures June 20 to September 5.
Also attractive tours to the Pacific Coast
RAIL FARE ONLY *As Low As*
$25.00 round trip *to Colorado* $24.65 round trip *to Black Hills*
SEND FOR FREE BOOKLET ➔
C. B. OGLE, Gen'l Agt., Burlington Route
Dept. PD-17, 322 N. Broadway, St. Louis
Phone: CEntral 6360.
Send me booklet on Bargain Escorted Tours
Name
Address
City State

All the Pleasure
WABASH UNION PACIFIC OVERLAND
None of the Bother
PERSONALLY CONDUCTED "CUT-TO-COST" TOURS • TO
COLORADO
VACATIONLAND SUPREME
— where snowcapped peaks reach up toward the blue of a western sky—where green forests, mountain lakes and streams say "Come!—Play!—Rest!" And it costs so little when you go the escorted, all-expense Tour Way.
$51.25 6 days. The cool Colorado Rockies, Royal Gorge, Pikes Peak, Garden of the Gods.
$69.20 8 days. Rocky Mountain National Park Region, Big Thompson Canyon, Estes Park, Colorado Springs, Pikes Peak, Garden of the Gods.
Tours leave St. Louis July 11th, 18th, 25th, and August 1st, 8th. Cost includes transportation in air-conditioned through chair cars (slightly more in Pullmans). Meals in the Dining Car, meals and accommodations at the best hotels.
Convenient Delmar Boulevard Station
WABASH-UNION PACIFIC
UNION PACIFIC TRAVEL BUREAU 308 N. Sixth St. St. Louis, Mo. Phone Chestnut 7750
or WABASH TRAVEL BUREAU 1450 Railway Exchange St. Louis, Mo. Phone Chestnut 4700
Please send me SUMMER TOURS
Name
Address
City State P-15

JULY 4 TOUR
CHICAGO-LAKE CRUISE
All Expense—Personally Conducted
Enjoy a Delightful Great Lakes Cruise. A Real Bargain! Secure Free Folder.
Via Illinois Central Green Diamond
BURKETT TOUR & TRAVEL SERVICE
1840 Railway Exchange Bldg.—CH. 7272

CALIFORNIA PACIFIC NORTH WEST
1937 BANNER TOURS
$159.00 and up All-Expense
14 DAYS—ESCORTED
Over 6,000 miles of pleasure travel in Pullman—a trip you cannot afford to miss.
DEPARTURES FROM ST. LOUIS
June 20-27, July 4-11-18-25
August 1-8-15-22-29
By Private Train
Visiting
★ Colorado ★ Indian Detour
★ Grand Canyon ★ Los Angeles
★ Santa Barbara ★ Del Monte
★ Hollywood ★ San Francisco
★ "Big Trees" ★ Portland
★ Columbia River Highway
★ Seattle ★ Vancouver
★ Lake Louise ★ Banff
Ask your travel agent for free booklet or
AMERICAN EXPRESS
1010 Locust St., St. Louis, Mo.
Phone Chestnut 6450

ENJOY A 7 DAY *Great Lakes* CRUISE *on the* BIG SHIP SEEANDBEE $54.50
EVERYTHING INCLUDED
HAVE FUN ON YOUR VACATION! Meet a host of new friends—enjoy over 2130 miles of cool lake breezes—see fashionable Mackinac Island—Cleveland—Lakes Michigan, Huron and Erie—Buffalo—Niagara Falls, Georgian and Green Bay—climaxed by a visit to the famous SOO.
GAY SOCIAL ACTIVITIES—Romantic Days and Nights—smart Night Club, alive, clever, up-to-date floor shows—beautiful Ballroom dancing to superb orchestra, swanky cocktail lounges—"get together" parties.
ENJOY ALL THE THRILLS OF AN OCEAN VOYAGE. All the charm of a European Tour—Sailings on the BIG SHIP SEEANDBEE every Friday, beginning July 9. Book early—Ask your travel agent for free booklet.
CLEVELAND & BUFFALO TRANS. CO.
333 N. Michigan Ave. Chicago
STATE 7212

Office help or home help — yes, help of all kinds—can be called quickly through the use of the Help Wanted Columns in the Post-Dispatch.

David Y. Campbell Marries.

Announcements have been received of the marriage June 8, of Miss Miriam Kefauver, daughter of Col. and Mrs. Lloyd Kefauver of New York and David Y. Campbell of Washington. Mr. Campbell, formerly of St. Louis, is the son of Mrs. James Campbell, 5543 Enright avenue. Mr. and Mrs. Campbell live in Washington. They plan to visit St. Louis in the fall.

BIGGEST TRAVEL VALUE of the YEAR
SATURDAY to WEDNESDAY
ALL EXPENSE TO TOURS NIAGARA FALLS
And Cleveland's Beautiful
GREAT LAKES EXPOSITION
In Air-Conditioned Cars and Over-night Lake Erie Steamer
$31.75 Includes Round-Trip Rail and Water Transportation, Meals, Rooms, Admission to the Great Lakes Exposition, luncheon and one big attraction.
Lv. St. Louis 6:10 PM July 3-31, Aug. 21, Sept. 4.
City Ticket Office, 318 N. Broadway Call CHestnut 7360.
NICKEL PLATE ROAD

PROTECT Your TRAVEL FUNDS With TRAVELERS' CHEQUES
75c Per $100
Window 26
TRAVELERS' LETTERS OF CREDIT
Foreign Department Main Floor
MISSISSIPPI VALLEY TRUST CO.
Broadway and Olive
MEMBER FEDERAL DEPOSIT INSURANCE CORPORATION

Lambda Chi Omega Convention.

Lambda Chi Omega sorority is holding its national convention here this week-end. A business meeting, and an opera party opened the convention Friday evening. Last night a dinner was given at the Coronado Hotel. A memorial service will be given at 11:30 o'clock this morning, while a dinner and installation of officers will be held tonight at the Park Plaza. Miss Lucylle Egan, of St. Louis, is State president of the sorority; the chapter president is Miss Ann Morrison. Miss Ruth Spoeneman, Miss Margaret Malloy and Miss Reggie Kjar are committee chairmen.



THE Silent Knight, to Chicago, guards your sleep—provides unbroken, restful slumber all the way on the famous "Boulevard of Steel." Every modern luxury—fully air-conditioned.
Lv. St. Louis 12:00 Midnight. Ar. Chicago 6:55 A.M.(CST) Pullman and Cafe-Lounge cars ready at 9:45 P.M. and may be occupied at Chicago until 7:45 A.M. (CST).
In daytime the Zipper is a five-hour afternoon run to Chicago. Fully air-conditioned. Lv. St. Louis 12:32 P.M. Ar. Chicago 5:32 P.M. (CST).
For tickets and reservations call or write C&EI City Ticket Office, 322 North Broadway, Phone Chestnut 7200, or Union Station, Garfield 6600. Trains depart from Union Station.
C&EI
Chicago and Eastern Illinois Railway

KIRKWOOD

LIEUT. COURTNEY SHANDS, who had been stationed in Manila, arrived home last Sunday with his wife from Nice, France, where they visited Mrs. Shands' uncle, Maury Jones. They will spend a month with her parents, Mr. and Mrs. Lorraine F. Jones, 507 North Taylor avenue, before going to Norfolk, Va., to live.

Judge and Mrs. Davis Diggs, 457 North Taylor avenue, and their son, Davis Biggs Jr., will leave early next month for Thermopolis, Wyo., to be gone a month.

Robert Davis, son of Mr. and Mrs. John W. Davis, 238 West Washington avenue, will sail Friday from New York for Europe. He will travel with a party, returning in nine weeks.

Miss Jean Clarke, daughter of Walter L. Clarke, 237 West Washington avenue, and her brother, Peter Clarke, will go to Harbor Beach, Me., July 1, to visit their aunt, Mrs. Marshall McCarthy, 215 East Bodley avenue, at her summer home.

Miss Mary Day Brennan of Memphis, Tenn., left last Sunday after visiting her uncle and aunt, Mr. and Mrs. Charles M. Day of Big Bend road.

Miss Peggy Jeane Seddens, daughter of Mr. and Mrs. Leo I. Seddens, 559 South Kirkwood road, left recently for Whiteville, Tenn., with Mrs. Ola May Cundiff of Jackson, Tenn., who had been visiting Mr. and Mrs. Seddens. She will be the guest of her grandmother, Mrs. N. J. Seddens, until the latter part of July when her parents will drive down to Tennessee and accompany her home.

Mrs. John H. Jordan, 440 East Argonne drive, was hostess at a small luncheon Monday for Mr. Arthur S. Gilson, 639 East Jefferson avenue, who left today with Dr. Gilson for Portland, Me., to visit Mrs. Arthur S. Gilson Sr. Dr. Gilson will have charge of a camp for girls in the East this summer.

Mr. and Mrs. W. King Ambler, 332 East Jefferson avenue, and their family departed last Sunday for Bay View, Mich. They have taken a cottage for the summer. During their absence their home will be occupied by Mr. and Mrs. John Ballard of Ottumwa, Ia.

Mr. and Mrs. Frank Thompson, 522 East Big Bend road, entertained their bridge club last evening.

Dr. and Mrs. Charles T. Bedell, 537 North Clay avenue, entertained 20 guests at dinner last evening. Their daughter, Miss Vera, had as her guest last week-end Miss Helen Stephens of Fulton, Mo.

Miss Gertrude Field, daughter of Mr. and Mrs. R. E. Field, 116 North Taylor avenue, will leave Wednesday for Hartford, Conn., to visit her grandmother, Mrs. Edgar A. Field, for a month.

Miss Grace B. Falck has gone to Madison, Wis., to spend the summer studying at the University of Wisconsin. She has been visiting her brother-in-law and sister, Mr. and Mrs. Ogden Brown, 902 North Kirkwood road, for several months. She and Mrs. Brown entertained at luncheon Tuesday.

Mrs. Brown was hostess at tea last Sunday afternoon in honor of Dr. and Mrs. J. B. Lochhead of Indianapolis, Ind., who were visiting their daughter, Mrs. Isaac B. Williams, 411 East Argonne drive. Mrs. Williams accompanied them home Monday.

Mrs. L. Frederick Good, 222 East Jefferson avenue, was hostess to her bridge club Wednesday afternoon.

Mrs. Mark A. Neville, 111 North Woodlawn avenue, and her children have left for Rye, N. H., to spend the summer. Mr. Neville will join them there late in the season.

Mr. and Mrs. C. H. Franklin, 670 Scott avenue, left recently for Cleveland to visit, before going to Youngstown, O., to spend a short time with Mrs. A. B. Masters, a cousin.

Mrs. J. B. Young and Mr. and Mrs. Fred Hammond and their son, Raymond, of Bemis, Tenn., departed Wednesday after visiting Mr. and Mrs. H. E. Barnes of Sappington road.

Miss Amy Nunn, 215 Orrick lane, will leave tomorrow for Kansas City to attend the meeting of the American Home Economics Association.

Mrs. Harper C. Patton, 132 West Monroe avenue, entertained her bridge club Wednesday at a luncheon.

Mrs. Edgar L. Messmer of South Geyer road will be hostess to her club at luncheon Thursday.

Dan Suits, son of Mr. and Mrs. Hollis E. Suits, 321 North Harrison avenue, and Miss Martha Tillman, daughter of Mr. and Mrs. F. P. Tillman, 604 Pearl avenue, returned Sunday from the University of Michigan.

Mrs. P. Y. Versen entertained informally at dinner and bridge Tuesday evening.

Garden Party.

Members of the Evangelical Unit of the Board of Religious Organizations will be hostesses at a garden party Wednesday afternoon from 2 until 5 o'clock at the home of the president of the board, Mrs. Hildegarde Cunliff, 6254 Wydown boulevard. Georgia McAdams Clifford will give a reading, "Romance in a Garden." Members of the B. R. O. and their friends are invited.

LADIES, LOOK!
The Perfection Streamlined Vitamin 'F' Machineless Permanent Wave
$10 Value This Week—$3 Hurry, Hurry, HURRY!
GABRIELEEN OIL WAVE — $6.00
Queen Elizabeth Machineless — $5.00
Machine Waves, $1.00 up
Oil Shampoo, Finger Wave, and Neck Trim — 50c Up
MARY T. BENDER
359 N. Boyle at Maryland. Open Eves.
FRanklin 8680

Little Symphony Committees



—By a Post-Dispatch Staff Photographer.

MEMBERS of the music and concert committees of the Little Symphony Association photographed in the Washington University quadrangle where a series of out of door concerts will be given. They are, left: MAX STEINDEL, resident conductor; LLOYD D. REYNOLDS, MISS CORINNE FREDERICK, pianist; JOHN KIBURZ JR., first flute player of the orchestra, and MISS MARTHA LOVE. The first concert will be given June 26.

FERGUSON SOCIAL NOTES

MR. AND MRS. JACK ATWOOD and their children, who have been visiting his parents, Mr. and Mrs. John C. Atwood, of 100 South Clay avenue, for several weeks, left yesterday for their home at Chestnut Hill, Pa. Harry Baker Atwood arrived home last Sunday from Washington and Lee University and left Friday for Shelby, Mich., where he will be a camp counsellor.

Mrs. Frank L. Harney of "Black Oaks," Florissant road, has returned from visiting her mother, Mrs. Florence M. Warfield, in New York. Her nephew, Warfield Currie, will arrive tomorrow from Augusta Military Academy, Staunton, Va.

Mr. and Mrs. Fusz Thatcher, who have been making their home with his parents, Judge and Mrs. Thomas H. Thatcher, of "Glen Owen," Chambers road, will move into their new home on Royal place this week.

Mrs. John Walker Barriger, the former Miss Elizabeth Thatcher, and her children will arrive tomorrow from Washington to visit her parents, Judge and Mrs. Thatcher.

Mrs. Marie Reine de Penaloza of 1 Allen place, will entertain at luncheon, Wednesday, the following guests: Mrs. J. W. Barriger, Mrs. John L. Boland Jr., Mrs. James Ross Clemens, Mrs. Thomas H. Thatcher, Mrs. Fusz Thatcher, Mrs. Eugene de Penaloza and Mrs. Hubertus Schotten.

Mrs. E. J. Solon of Dallas, Tex., was the guest last week of Mr. and Mrs. J. J. Havey, of 21 Tiffin avenue. She was en route home from Chicago, where she had motored earlier in the week to bring back her son, John, a student at De Paul University, and another son, Ed, a student at Notre Dame. She was accompanied by her niece, Miss M. T. McHail of Chicago. Mrs. Mary Madigan of Dallas, who drove up with Mrs. Solon to visit her nephew, J. J. Havey, returned home with the party.

Mrs. G. W. Blackburn and her daughter, Miss Mary, of 164 North Florissant road, are spending a short time with her daughter, Miss Frances, in Louisville.

Miss Dolores Vance, Miss Betty Jo McDonald, Miss Ruth Ellen Kirby and Miss Betty Jean French, recent graduates of Vogt High School, entertained at a progressive dinner party Wednesday evening. The party started at the Vance home, 236 Georgia avenue, and ended at the French home, 411 Clark avenue.

Mr. and Mrs. A. W. Kirby of 219 Roberta avenue have returned from Chicago where they attended a meeting of the National Office Managers' Association. Miss Margaret Alice Kirby is spending the week-end in Cape Girardeau.

John David Schweitzer, son of Mr. and Mrs. J. S. Schweitzer of 216 Harrison avenue, and Don Braun, son of Mr. and Mrs. Bruce E. Braun of 723 Darst road, have returned from a visit to Ravenden Springs, Ark.

Mrs. A. J. Lee of 221 Tiffin avenue left Monday for Fort Meade, Md., to visit her son-in-law and daughter, Lieut. and Mrs. Charles F. Howard. Mrs. Minnie Lee Aller arrived Wednesday from Chicago to visit her brother, A. J. Lee, and sister, Miss Lotta Lee.

Frank A. Thompson, son of Mr. and Mrs. Frank A. Thompson of 117 South Clay avenue, arrived home Thursday from the University of Virginia.

Lieut. W. E. Nickey of 728 North Elizabeth avenue, returned by plane Wednesday from Minneapolis.

Mrs. Phil H. Sheridan of 228 Tiffin avenue attended a luncehon bridge given Tuesday by Miss Phyllis Groves of 5419 Maple avenue for Mrs. R. J. Obernier.

Mr. and Mrs. O. A. Mason of 123 Wesley avenue have returned from Chattanooga, where they visited her sister, Miss Mamie Stegall.

Mr. and Mrs. Frank J. Winter of North Elizabeth road, drove to Delafield, Wis., last week to bring home their son, Frank Jr., a student at St. John's Military Academy. A classmate, Albert Gustafsen, of Chicago, returned with them for a visit. Their daughter, Miss Virginia, arrived Wednesday from the University of Wisconsin.

Dr. W. N. Stull and his daughter, Miss Helen, of 33 North Elizabeth road, have returned from a visit to Long Beach, Cal. Miss Harriet Stull, who arrived home last week from Greeley, Colo., will return there next week to spend the summer.

LAST WEEK!
Celebrating our 17th Anniversary
With These SPECIAL VALUES

17 years of giving women the kind of careful beauty service they want—at prices they can afford accounts for Ray's ever growing popularity and proves that St. Louis women know how to appreciate REALLY beautiful waves at REALLY low prices.
DE LUXE PERMANENTS
$3.50 $5 $7.50
Each permanent conforms with the high standard of Ray's work.
Shampoo & Set, 35c
OUR REG. $5 Permanents Gorgeous waves and beautiful ringlet ends $1.95
OUR REG. $3 Permanents . . . a beautiful wave with plenty of ringlets. Special $1.00
RAY'S BEAUTY SHOPS INC.
VISIT THE SALON NEAREST YOU
821 LOCUST CE. 1909
5964 EASTON EV. 9592
7274 Manchester HI. 9222
7227 S. Broadway RI. 9501

Better Results In Permanents WHY?
Granada's years of experience are back of all their waves.
Granada buying power for many shops makes it possible to give you the finest permanents at the lowest possible cost.
Granada does not give cheap permanents. . . . We give only the finest of permanents money can buy.
Our Sunglo Wave is truly a $7.00 wave throughout the country, under different names. You can have this wave on the machine or the machineless method. The sachets used are dipped in pure oil — — — — 3.85 Comp.

OUR SPECIAL OFFER THIS WEEK
This Coupon Is Worth 50 CENTS On Any Advertised Permanent
OZAN
Pre-heated oil machineless wave is a wave to be proud of. Will stay in till hair grows out — — 3.50 Comp.
Our Vegetable OIL BATH WAVE
We have given thousands of these waves at a much higher price — 2.50 Comp.
Granada's
FIVE BEAUTY SHOPS
5012 Delmar RO. 9318
4539 Gravois RI. 9536
5935A Easton EV. 8846
2900 Henrietta PR. 9367
214 N. 6th GA. 6251

Social and Civic Activities of Women's Clubs

THE St. Louis College Club will give the third of a series of summer luncheons at the club house Tuesday at 12:30 p. m. The weekly luncheons will continue through June and July. Miss Lucille Murch, assisted by Miss Lola Walker will be in charge of arrangements. Miss Betty McGuire, staff lecturer for the Missouri Commission for the Blind will be the speaker at luncheon. Her subject will be "The Eyes Have It." Miss McGuire is a member of the College Club. After the talk and luncheon members and their guests will play bridge.

The Zonta Club will have its annual dinner meeting for new officers at the Congress Hotel tomorrow at 7 p. m. Mrs. John Trigg Moss, retiring president, and members of the board will give reports. The following officers will be installed: Miss Marguerite Stadelhofer, president; Miss Kate Carroll, vice-president; Miss Clara Cramm, secretary; Miss Hildegarde Michie, treasurer; Miss Helen McDermott, Miss Opal Swazea, Mrs. Patricia Pearcy, Miss Amelia Herzog and Mrs. Isabel Dobler, directors.

The Missouri Delphian Chapter elected the following officers at its last meeting of the season last week; Miss Lenora C. Link, president; Mrs. J. A. Deeble, vice-president; Mrs. S. C. Sherman, secretary; Mrs. Richard Weisert, treasurer; Mrs. W. E. Wahlert, chairman of the seminar board. The members were entertained after the meeting at luncheon at the home of Mrs. Chester A. Dougherty, 7131 Westmoreland drive.

Achievements of women will be reviewed by Miss Martha Connole at a meeting of the Business and Professional Women's Club of St. Louis County at a meeting at the Castlereagh tea room Tuesday at 6:30 p. m. The meeting will be in charge of the emblem committee, Miss Vera Ebert, chairman, and Miss Thelma Sullivan, co-chairman.

The Virginia Asher Business Women's Council will meet at the Y. W. C. A. Thursday at 6:30 p. m. Miss Leona Smith will conduct the Bible Study Class.

The Lindenwood College Club of St. Louis will meet at the Gatesworth Hotel tomorrow at 12:45 p. m. After luncheon, Mrs. Gertrude Drury will review "Fighting Angel," by Pearl Buck.

The Ladies' Auxiliary of Alhambra Grotto will meet at Alhambra Grotto tomorrow at 8 p. m. There will be a short form ceremonial after which there will be a program and refreshments. There will be no meetings of the auxiliary during July and August. The Sewing Circle will meet the first and third Tuesdays of each month.

Bailey Circle, Daughters of Isabella, will be entertained by the social committee tomorrow night at the Knights of Columbus Hall, 3547 Olive street.

The Ladies' Auxiliary of the Jewish Orthodox Old Folks Home will sponsor a luncheon at the home, 1438 East Grand boulevard, Wednesday at 12:30 p. m. Admission will be a package to be sold at a benefit carnival and picnic to be held on the ground of the home Sunday, June 27.

The Kroeger Alumni Association will give a picnic supper at the home of Mrs. Ernest R. Kroeger, Dorsett and Adie roads, Friday evening, at 7 o'clock.

The Women's Auxiliary National Association of Retail Druggists will meet at Sunset Hill Country Club Wednesday. The hostesses will be, Mrs. J. A. Mager, chairman; Mrs. Charles D. Zimmermann, co-chairman; Mrs. D. C. Swinnen, Mrs. R. P. Thebus, Mrs. F. G. Uhlich, Mrs. P. G. Vierheller, Mrs. F. Vogt, Mrs. S. H. Wortman and Mrs. T. H. Wurmb.

The Third District Missouri State Nurses Association will meet at the De Paul Hospital tomorrow night at 8 o'clock. A social evening has been planned by the members of the De Paul Hospital Alumnae, who will be hostesses for the evening.

The Abendmusik Club will hold its last meeting of the season at the home of Miss Emily Christen, 433 Carson road, Ferguson this afternoon at 2:30 p. m. Miss Victoria Kerner, violinist, accompanied by Miss Betty Sturock, will play several numbers. A review of the chapters studied in Pratts "History of Music," will be given.

The Sewing Circle of the Gertrude Charity Society will sponsor a benefit card party at the Foodcraft Shop Wednesday at noon.

Paduan League Sponsors Tea.

The Paduan League will sponsor a silver tea for the benefit of the Little Flower Retreat House, 2500 South Eighteenth street, Sunday afternoon, June 27, 2:30 to 5 o'clock. The tea will be held in the garden of the convent.

Machineless and Seam Permanent Waves
KAY'S BEAUTY SHOPS
5943 Easton Phone EVergreen 9970
7325 Manchester Phone Hilland 9259

Phi Beta to Hold National Meeting

PHI BETA, women's national professional music and dramatic art sorority, will hold its silver anniversary convention at the Coronado hotel from next Sunday to July 1.

Founded at the Speech School of Northwestern University May 5, 1912, by three girls interested in music and drama, Phi Beta has grown into a national organization with 24 chapters in accredited colleges and conservatories, and 14 active alumnae groups in 12 states.

The organization has a college in the McDowell colony at Peterborough, N. H. a practice house at Interlochen, Mich., and gives national speech and music awards in high school contests throughout the country.

Omicron Chapter at William Woods College, Fulton, Mo., and Tau Chapter at Central College, Fayette, Mo., will be convention hostesses, with the St. Louis City Club assisting. Jean Smith, alumna of Tau chapter, is convention chairman, assisted by Helen Reiss, Tau, and Thadine Scharlott and IloGene Wood, Omicron, all of St. Louis.

A reception for delegates to the first event on the program, and a patrons' banquet has been planned at which Clay Bellew, Max Steindel, Betty McGuire and Dr. Henry Hammon, president of William Woods College, will be made patrons.

National officers of Phi Beta are: Dorothy Barnes Stevenson, Chicago, president; Charlotte Hayes Del-Coma, Long Beach, Cal., vice-president; Peg Mayer Carnahan, Colorado Springs, secretary-treasurer, and Lola Lemme Robinson, Lexington, Ky., historian.

Honorary members include Judge Florence Allen, Rosa Ponselle, Helen Hayes, Ethel Barrymore, Vladimir Golschmann, Eva Le Gallienne, Edward Everett Horton, Mary Pickford, Coe Glade, Ina Claire, George Arliss and Mr. and Mrs. Booth Tarkington.

Aurelia Sweetin And E. A. Knopp Wed

MISS AURELIA ANN SWEETIN, daughter of Mrs. Florence E. Sweetin, 5023 Highland avenue, and the late Stephen M. Sweetin was married to Edward A. Knopp, son of Mr. and Mrs. John Knopp, 4934 Lillburn avenue, at 8 a. m., June 12, at the Blessed Sacrament Church. The Rev. John Marron performed the ceremony.

The bride was given in marriage by her brother. She wore a gown of white lace over satin and a finger-tip length veil. The bride's sister, Miss Margaret Mary Sweetin was maid of honor and Miss Patricia Barat was bridesmaid. Both wore pale blue lace over satin, blue gloves and large leghorn hats trimmed with blue. Their bouquets were of St. Joseph's lilies. The bride's niece, Kathryn Marie Sweetin was flower girl and her nephew Stephen I. Sweetin Jr., ring bearer. Frank Miller and Robert Curran were Mr. Knop's attendants and a brother of the bride, Thomas Sweetin and John Joseph McDonough were ushers.

A wedding breakfast was served at the Forest Park Hotel for the immediate families. A reception for 250 guests was held in the evening at the home of Mrs. Sweetin.

Miss Kathleen Smith Engaged to Marry

THE engagement of Miss Kathleen Smith, daughter of Mr. and Mrs. Lawrence R. Smith, 539 Garden avenue, Webster Groves, to Walter Landwehr, son of Mr. and Mrs. William F. Landwehr, 1419 Barger place, was announced last evening at a party given by Mrs. Jack C. Varley, 742 Harvard avenue, University City. The betrothal was announced in a telegram sent one of the 24 guests. Miss Smith, gowned in deift blue printed georgette, wore a pink rosebud corsage.

The prospective bride is a graduate of the University of Missouri and a member of Delta Gamma sorority. Mr. Landwehr, who belongs to Sigma Nu fraternity, was graduated from the same school. Their wedding is planned for this autumn.

Weddings and Engagements

Telle-Bush

THE wedding of Miss Frances Marion Bush, daughter of Mr. and Mrs. Eugene S. Bush, 5234 Wabada avenue, and George F. Telle, 3441 North Union avenue, son of Mr. and Mrs. A. E. Telle of Salem, Ind., will take place Thursday night at the Kingshighway Presbyterian Church. The Rev. A. H. Lowe will perform the ceremony at 8 o'clock.

Miss Bush will be attended by her two sisters, Miss Virginia and Miss Jeanne, and Mr. Telle will have as his best man, Ray Geeson. Eldon Bush will be groomsman.

After the wedding Mr. Telle and his bride will make their home at 1388 Granville place.

Hoefelmann-Huffman

The wedding of Miss Ruth Huffman, daughter of Mr. and Mrs. Thomas E. Huffman, 5837 Highland avenue, and Raymond Charles Hoefelmann took place Saturday evening, June 12, at the Mount Auburn Methodist Church. The Rev. Francis M. Love performed the ceremony at 8 o'clock at night.

The bride was dressed in white mousseline de soie and lace, made over taffeta, with which she wore a long tulle veil and carried white roses and lilies of the valley. Miss Eleanor Voigt was maid of honor, wore pink mousseline de soie and pink lace, pink gardenias in her hair, and carried pink roses and delphinium. Miss Flora Meinhardt and Miss Virginia Schuchardt were bridesmaids, each wearing mousseline de soie gowns of blue and yellow, respectively.

Sidney Euston was best man, and Harry Meinhardt and Fred Schaufert Jr., were groomsmen. Robert Meinhardt and John Toler Jr. were ushers.

After the wedding a reception was given at the bride's home. Mr. and Mrs. Hoefelmann have left for a short wedding trip and on their return will live at 5815 Highland avenue.

Barbarash-Rubin

The wedding of Miss Idel Rubin, daughter of Mr. and Mrs. Ben Rubin, 5845 Terry avenue, and Jack Barbarash, son of Mr. and Mrs. Sam Barbarash, 1204 North Euclid avenue, took place Sunday, June 6, at the Shaare Zedick Congregation. Rabbi Ephraim Epstein performed the ceremony.

The bride was dressed in a white satin and lace redingote and wore a long tulle veil fastened by a coronet of rosebuds. She carried a bouquet of star lilies. Mrs. Louis Schuff, her sister, was matron of honor and was dressed in blue lace and carried spring flowers. Miss Sara Barbarash, sister of the bridegroom, and Miss Sally Koslow were bridesmaids. They wore peach and powder blue gowns, respectively, and also carried spring flowers. Miss Sally Ruth and Miss Mary Ann Rubin, twin cousins of the bride, were junior bridesmaids and were dressed in aqua mousseline de soie and carried small bouquets of spring flowers. Jacqueline Berger was flower girl at the wedding.

Louis Schuff was best man, and Joe Barbarash, brother of the bridegroom, and Eugene Rubin were groomsmen. Eddie Buttler Jr. was ring bearer.

Mrs. Rubin wore aqua marine chiffon over peach, and Mrs. Barbarash was dressed in aqua marine lace. Both wore corsages of tea roses.

Mr. and Mrs. Ben Rubin celebrated their twenty-fifth wedding anniversary last Sunday, June 13, at a reception for relatives and close friends. Their daughters, Mrs. Louis Schuff and Mrs. Jack Barbarash, and their son, Melvin Rubin, were present.

Tolentino-Hahn

Mrs. Myrtle Marie Hahn, 4176 Delmar boulevard, daughter of Mr. and Mrs. Thomas L. Shomaker of Minimum, Mo., and Saturino P. Tolentino of St. Louis, son of Mrs. Epifania P. Tolentino of Manila, P. I., were married last Sunday afternoon at 5:30 o'clock at the Union Methodist Church. The Rev. Paul J. Durham performed the ceremony, which was followed by a reception at the bride's home.

The bride's sister, Mrs. Betty Swidwell, was maid of honor, and the bridesmaids were Mrs. Maudi Irene McBride, also a sister; Mrs. Segundo P. Tolentino, Mrs. Pedro A. Lopez and Mrs. Kenny A. Buccat. Segundo P. Tolentino, brother of the bridegroom, was best man. Julian T. Diric, Lupo G. Ines, Mercio Roque and Kenny A. Buccat were ushers.

Beckwith-Gerau

The marriage of Miss Viola Gerau, daughter of Mr. and Mrs. Joseph F. Gerau, 2816 Tennyson avenue, and Elmer Beckwith, 9444 Midland avenue, took place Wednesday morning, June 9, at 9 o'clock, at All Souls' Church, Hood and Tennyson avenues. The ceremony was performed by the Rev. Albert B. Gass. The bride was attended by Miss Laura Marshall as maid of honor,

RAIL-OCEAN VACATION TOURS from ST. LOUIS $89.25 back to ST. LOUIS
A thrilling vacation opportunity—at amazingly low cost. Rate includes rail to New York, then a delightful 6-Day Ocean Cruise to Galveston (meals and stateroom accommodations included on steamer) with a daylight day in Miami enroute. Return by rail. Or trip can be made going via Galveston, returning via New York. Stop-overs allowed. Visit Greater Texas and Pan American Exposition at Dallas.
Apply to Railroad or Travel Agents or
CLYDE-MALLORY LINES
105 W. Madison St., Chicago

BOYS' CAMP
A $75,000 modern camp on the Gasconade. Riding, swimming, tennis, baseball, hiking and woodcraft. Experienced counselors, including two Indians. Excellent meals and quarters. 150 miles from St. Louis. Reasonable rates.
F. MARVIN PLAKE, Director 522 Oaks Court Webster Groves
PHONE, REpublic 4685

DELLS
WISCONSIN RIVER—MIRROR LAKE
DEVIL'S LAKE STATE PARK
EXCLUSIVE DELL VIEW HOTEL
ONE WEEK—ALL EXPENSE—$49.90
1st Class Via Illinois Central-Milwaukee R. R.
BURKETT TOUR & TRAVEL SERVICE
1840 Railway Exchange Bldg.—CH. 7272

FIRST BANNER TOUR
Special Train to California and Canadian Rockies
Leaves St. Louis Today Completely Sold Out.
We regret we are unable to meet the many requests for accommodations on this first tour. We therefore suggest to our prospective patrons that reservations be made early for this popular travel offering. Ten additional special trains will leave St. Louis, June 27, July 4-11-18-25 and August 1-8-15-22-29.
AMERICAN EXPRESS TRAVEL SERVICE
CHESTNUT 6450 America's Foremost Travel Organization 1010 LOCUST ST.

CALIFORNIA
GRAND CANYON, LOS ANGELES, HOLLYWOOD, SAN FRANCISCO, PORTLAND, COLUMBIA RIVER HIGHWAY, SEATTLE, VANCOUVER, BANFF, LAKE LOUISE.
Personally Conducted All Expense No Extras
BURKETT TOUR & TRAVEL SERVICE 1840 Railway Exchange Bldg.—CH. 7272
$155 15 DAYS

YOUR DECLARATION OF INDEPENDENCE . . . A 4th of July CRUISE on the S. S. NORTH AMERICAN
SCHEDULE
		C.D.S.T.
Lv. Chicago	Sat. July 3	3:00 P.M.
Ar. Milwaukee	Sat. July 3	9:00 P.M.
Lv. Milwaukee	Sat. July 3	9:30 P.M.
Ar. Mackinac Isl. (Cruise Ball—Grand Hotel)	Sun. July 4	3:30 P.M.
Lv. Mackinac Isl. (Cruise through Green Bay)	Mon. July 5	10:30 A.M.
Ar. Sturgeon Bay	Mon. July 5	11:00 A.M.
Lv. Sturgeon Bay (Through Sturgeon Bay Ship Canal)	Mon. July 5	1:00 P.M.
Ar. Milwaukee	Mon. July 5	10:30 P.M.
Lv. Milwaukee	Mon. July 5	11:00 P.M.
Ar. Chicago	Tues. July 6	7:00 A.M.
Foot-loose and fancy-free on a cruising Fourth! An afternoon and evening at Mackinac Island, and a two-hour shore leave at Sturgeon Bay—plus fun and freedom aship and ashore. The Georgian Bay Line operates the only oil-fueled liners on the lakes with all outside staterooms, sheltered promenade deck and topside observation deck. Yours for a Gala Fourth!
For Folders and Reservations See Your Travel or Railroad Ticket Agent, or
GEORGIAN BAY LINE
128 W. Monroe St., Chicago RAN. 2960
From Chicago $29.75
INCLUDING MEALS AND BERTH IN OUTSIDE STATEROOM


Something New!
THE CREME-OIL PERMANENT WAVE $2.75 Complete with Shampoo, Finger Wave and Hair Cut
A soft, natural wave for any texture of hair. Eliminates any harmful drying and frizzled, discolored curls. Croquignole, spiral, or combination.
"St. Louis' Largest Ground Floor Beauty Salon"
"Personality" PERMANENT Complete $1.00
RON-NAY MACHINELESS Complete $1.00
Open 8 to 8—No Appointment Necessary
Mar-cele BEAUTY SALON
515 Locust St. CEntral 0515

INTRODUCING—In Individual Bottles
THE CHARLTON WAVE
SPIRAL OR CROQUIGNOLE STEAMED IN OIL
A $6.00 Value $3.25 AT ANY
Includes Hair Stripping, Oil Treatment
CHARLTON SHOP
8691 EASTON - 8731 DELMAR
8173 S. GRAND 7238 MANCHESTER
Open Every Night Except Wednesday

Phi Beta to Hold National Meeting

PHI BETA, women's national professional music and dramatic art sorority, will hold its silver anniversary convention at the Coronado hotel from next Sunday to July 1.

Founded at the Speech School of Northwestern University May 5, 1912, by three girls interested in music and drama, Phi Beta has grown into a national organization with 24 chapters in accredited colleges and conservatories, and 14 active alumnae groups in 12 states.

The organization has a college in the McDowell colony at Peterborough, N. H. a practice house at Interlochen, Mich., and gives national speech and music awards in high school contests throughout the country.

Omicron Chapter at William Woods College, Fulton, Mo., and Tau Chapter at -Central College, Fayette, Mo., will be convention hostesses, with the St. Louis City Club assisting. Jean Smith, alumna of Tau chapter, is convention chairman, assisted by Helen Reiss, Tau, and Thadine Scharlott and IloGene Wood, Omicron, all of St. Louis.

A reception for delegates to the first event on the program, and a patrons' banquet has been planned at which Clay Bellew, Max Steindel, Betty McGuire and Dr. Henry Harmon, president of William Woods College, will be made patrons.

National officers of Phi Beta are: Dorothy Barnes Stevenson, Chicago, president; Charlotte Hayes Del-Coma, Long Beach, Cal., vice-president; Peg Mayer Carnahan, Colorado Springs, secretary-treasurer, and Lola Lemme Robinson, Lexington, Ky., historian.

Honorary members include Judge Florence Allen, Rosa Ponselle, Helen Hayes, Ethel Barrymore, Vladimir Golschmann, Eva Le Gallienne, Edward Everett Horton, Mary Pickford, Coe Glade, Ina Claire, George Arliss and Mr. and Mrs. Booth Tarkington.

Aurelia Sweetin And E. A. Knopp Wed

MISS AURELIA ANN SWEETIN, daughter of Mrs. Florence E. Sweetin, 5023 Highland avenue, and the late Stephen M. Sweetin was married to Edward A. Knopp son of Mr. and Mrs. John Knop, 4934 Lillburn avenue, at 8 a. m., June 12, at the Blessed Sacrament Church. The Rev. John Marren performed the ceremony.

The bride was given in marriage by her brother. She wore a gown of white lace over satin and a finger-tip length veil. The bride's sister, Miss Margaret Mary Sweetin was maid of honor and Miss Patricia Barat was bridesmaid. Both wore pale blue lace over satin, blue gloves and large leghorn hats trimmed with blue. Their bouquets were of St. Joseph's lilies. The bride's niece, Kathryn Marie Sweetin was flower girl and her nephew Stephen I. Sweetin Jr., ring bearer. Frank Miller and Robert Curran were Mr. Knop's attendants and a brother of the bride, Thomas Sweetin and John Joseph McDonough were ushers.

A wedding breakfast was served at the Forest Park Hotel for the immediate families. A reception for 250 guests was held in the evening at the home of Mrs. Sweetin.

Miss Kathleen Smith Engaged to Marry

THE engagement of Miss Kathleen Smith, daughter of Mr. and Mrs. Lawrence R. Smith, 539 Garden avenue, Webster Groves, to Walter Landwehr, son of Mr. and Mrs. William F. Landwehr, 1419 Barger place, was announced last evening at a party given by Mrs. Jack C. Varley, 742 Harvard avenue, University City. The betrothal was announced in a telegram sent one of the 24 guests. Miss Smith, gowned in delft blue printed georgette, wore a pink rosebud corsage.

The prospective bride is a graduate of the University of Missouri and a member of Delta Gamma sorority. Mr. Landwehr, who belongs to Sigma Nu fraternity, was graduated from the same school. Their wedding is planned for this autumn.

eral numbers. A review of the chapters studied in Pratts "History of Music," will be given.

The Sewing Circle of the Gertrude Charity Society will sponsor a benefit card party at the Foodcraft Shop Wednesday at noon.

Paduan League Sponsors Tea.

The Paduan League will sponsor a silver tea for the benefit of the Little Flower Retreat House, 2500 South Eighteenth street, Sunday afternoon, June 27, 2:30 to 5 o'clock. The tea will be held in the garden o fthe convent.

Weddings and Engagements

Telle-Bush

THE wedding of Miss Frances Marion Bush, daughter of Mr. and Mrs. Eugene S. Bush, 5234 Wabada avenue, and George F. Telle, 3441 North Union avenue, son of Mr. and Mrs. A. E. Telle of Salem, Ind., will take place Thursday night at the Kingshighway Presbyterian Church. The Rev. A. H. Lowe will perform the ceremony at 8 o'clock.

Miss Bush will be attended by her two sisters, Miss Virginia and Miss Jeanne, and Mr. Telle will have as his best man, Ray Geeson. Eldon Bush will be groomsman.

After the wedding Mr. Telle and his bride will make their home at 1368 Granville place.

Hoefelmann-Huffman

The wedding of Miss Ruth Huffman, daughter of Mr. and Mrs. Thomas E. Huffman, 5837 Highland avenue, and Raymond Charles Hoefelmann took place Saturday evening, June 12, at the Mount Auburn Methodist Church. The Rev. Francis M. Love performed the ceremony at 8 o'clock at night.

The bride was dressed in white mousseline de soie and lace, made over taffeta, with which she wore a long tulle veil and carried white roses and lilies of the valley. Miss Eleanor Voigt was maid of honor, wore pink mousseline de soie and pink lace, pink gardenias in her hair, and carried pink roses and delphinium. Miss Flora Meinhardt and Miss Virginia Schuchardt were bridesmaids, each wearing mousseline de soie gowns of blue and yellow, respectively.

Sidney Euston was best man, and Harry Meinhardt and Fred Schaufert Jr., were groomsmen. Robert Meinhardt and John Toler Jr. were ushers.

After the wedding a reception was given at the bride's home. Mr. and Mrs. Hoefelmann have left for a short wedding trip and on their return will live at 5815 Highland avenue.

Barbarash-Rubin

The wedding of Miss Idel Rubin, daughter of Mr. and Mrs. Ben Rubin, 5845 Terry avenue, and Jack Barbarash, son of Mr. and Mrs. Sam Barbarash, 1204 North Euclid avenue, took place Sunday, June 6, at the Shaare Zedick Congregation. Rabbi Ephraim Epstein performed the ceremony.

The bride was dressed in a white satin and lace redingote and wore a long tulle veil fastened by a coronet of rosebuds. She carried a bouquet of star lilies. Mrs. Louis Schuff, her sister, was matron of honor and was dressed in blue lace and carried spring flowers. Miss Sara Barbarash, sister of the bridegroom, and Miss Sally Koslow were bridesmaids. They wore peach and powder blue gowns, respectively, and also carried spring flowers. Miss Sally Ruth and Miss Mary Ann Rubin, twin cousins of the bride, were junior bridesmaids and were dressed in aqua mousseline de soie and carried small bouquets of spring flowers. Jacqueline Berger was flower girl at the wedding.

Louis Schuff was best man, and Joe Barbarash, brother of the bridegroom, and Eugene Rubin were groomsmen. Eddie Buttler Jr. was ring bearer.

Mrs. Rubin wore aqua marine chiffon over peach, and Mrs. Barbarash was dressed in aqua marine lace. Both wore corsages of tea roses.

Mr. and Mrs. Ben Rubin celebrated their twenty-fifth wedding anniversary last Sunday, June 13, at a reception for relatives and close friends. Their daughters, Mrs. Louis Schuff and Mrs. Jack Barbarash, and their son, Melvin Rubin, were present.

Tolentino-Hahn

Mrs. Myrtle Marie Hahn, 4176 Delmar boulevard, daughter of Mr. and Mrs. Thomas L. Shomaker of Minimum, Mo., and Saturino P. Tolentino of St. Louis, son of Mrs. Epifania P. Tolentino of Manila, P. I., were married last Sunday afternoon at 5:30 o'clock at the Union Methodist Church. The Rev. Paul S. Durham performed the ceremony, which was followed by a reception at the bride's home.

The bride's sister, Mrs. Betty Twidwell, was maid of honor, and the bridesmaids were Mrs. Maudi Irene McBride, also a sister; Mrs. Segundo P. Tolentino, Mrs. Pedro P. Lopez and Mrs. Kenny A. Buccat. Segundo P. Tolentino, brother of the bridegroom, was best man. Julian T. Diric, Lupo G. Ines, Mercio Roque and Kenny A. Buccat were ushers.

Beckwith-Gerau

The marriage of Miss Viola Gerau, daughter of Mr. and Mrs. Joseph F. Gerau, 2816 Tennyson avenue, and Elmer Beckwith, 9444 Midland avenue, took place Wednesday morning, June 9, at 9 o'clock, at All Souls' Church, Hood and Tennyson avenues. The ceremony was performed by the Rev. Albert B. Gass. The bride was attended by Miss Laura Marshall as maid of honor, and Miss Bernice Gerau, her sister, as bridesmaid. Mary Louise Boschert was flower girl. Joseph J. Gerau, the bride's brother, was best man and Patrick Murray was groomsman.

A wedding breakfast was served, after the ceremony, at the bride's home, for 50 relatives and friends, and a reception was held that evening for 125 guests.

Mr. and Mrs. Beckwith have left for a wedding trip in the East and on their return will live at 9624 Midland avenue.

Andre-Altman

Miss Cecelia Altman, daughter of Ralph Altman, 1213 Chambers avenue, and Robert Andre will be married Tuesday night at Trinity Methodist Episcopal Church. Dr. Ross W. Adair, pastor of the church, will read the marriage service at 8 o'clock.

Miss Altman will be attended by Miss Florence Butler, Miss Edith Frances Johnson and Miss Martha Cushman. Florence Kirkpatrick will be flower girl and her brother, Charles, will be ring bearer.

Mr. Andre, son of Mr. and Mrs. Robert Andre, 2013 North Thirteenth street, will be attended by Floyd Smallwood as best man, and his ushers will be Frank Meyers and Ray Creighton.

Edlin-Coopersmith

Mr. and Mrs. Rudolph Coopersmith, 5500 Delmar boulevard, announce the marriage of their daughter, Miss Ethel, and Jack E. Edlin, which took place Sunday, June 13, at 2 o'clock in the afternoon at the Forest Park Hotel. Rabbi Jacob R. Mazur performed the ceremony in the presence of the immediate family.

After a wedding trip, Mr. and Mrs. Edlin will live at 1206 Belleview avenue, Richmond Heights.

Zorhauer-White

The wedding of Miss June White, daughter of Mr. and Mrs. Fred White, 3857 St. Ferdinand avenue, and Alfred Zorhauer, son of Mr. and Mrs. Edward Zorhauer, 2500 North Garrison avenue, took place Monday night, June 14, at 8 o'clock at the Nineteenth Ward Democratic Club hall. The marriage took place on the fiftieth wedding anniversary of the bridegroom's parents.

Bierenbaum-Schneider

Mr. and Mrs. Jake Schneider, 815 Leland avenue, announce the engagement of their daughter, Miss Florence, and Buddy Bierenbaum, son of Mrs. Lillian Bierenbaum, 902 Eastgate avenue. News of the engagement was told Monday night, June 14, in an informal announcement to the family.

Northcutt-Clarke.

Announcement has been made of the engagement of Miss Lillian Clarke, daughter of Mr. and Mrs. Robert Clarke, 6745 Chamberlain avenue, University City, and Herbert Delmar Northcutt. Mr. Northcutt is the son of Mr. and Mrs. J. E. Northcutt of Mexico, Mo.

Berger-Tureen

The engagement of Miss Betty Tureen, daughter of Mr. and Mrs. Max Tureen, 4443 Delmar boulevard, and Dr. Edward J. Berger, son of Mrs. Fannie Berger, 1435 Temple avenue, was announced Sunday evening, June 13, at a dinner given at the Jewish Orthodox Old Folks' Home.

The dinner was given ostensibly in honor of Dr. Berger's graduation from the Washington University School of Medicine, and news of the engagement was told by scrolls inserted in a rose, marking the place of each of the 150 guests.

Miss Tureen is a graduate of Washington University, and Dr. Berger will be an interne at the Jewish Hospital, beginning next month. No date has been set for the wedding.

Jacobs-Lasky.

The wedding of Miss Rose Lasky, daughter of Mr. and Mrs. Sam Lasky, 3853 Iowa avenue, and Herman Julian Jacobs, son of Mr. and Mrs. Mendal Jacobs, 3834 South Broadway, took place Sunday, June 13. The ceremony was performed by Rabbi Julian Miller and was followed by a reception at the home of Mr. and Mrs. Lasky.

Among the out-of-town guests here for the wedding were Harold Jacobs of Tulsa, Ok., brother of the bridegroom; Mr. and Mrs. Simon Rubenstein of Sullivan, Mo., and their daughter, Miss Bonnie, and Mrs. Paul Brooshtien of Newport, Ark., and her daughter, Miss Minnie.

On their return from their wedding trip, Mr. and Mrs. Jacobs will live at 3852 Bamberger avenue.

Koelling-Hebermehl.

The marriage of Miss Dorothy Hebermehl, daughter of Mr. and Mrs. C. A. Hebermehl, 7443 Maple avenue, Maplewood, and Henry C. Koelling, took place Saturday, June 12, at 8:30 o'clock at night. The Rev. Carl Fritsch performed the ceremony at the Christ Evangelical and Reformed Church in Maplewood.

The bride was dressed in white lace, made on princesse lines with a train, and wore a long veil of tulle. Her flowers were white larkspur and lilies-of-the-valley. Miss Helen Koelling, sister of the bridegroom, was maid of honor, and wore peach marquisette. Mrs. Harold Dodge and Mrs. Winford Kamp were bridesmaids, and were dressed in aquamarine marquisette and carried spring flowers. Mr. Koelling, son of Mr. and Mrs. Henry Koelling, 8641 Argyle avenue, Overland, was attended by Leonard Hebermehl, brother of the bride, as best man, and ushers were Harold Dodge, Winfred Kamp, Willard Reed and Melvin Crecelius.

After a short wedding trip Mr. and Mrs. Koelling will live at 7443 Maple avenue.

Goldenhersh-Shaikewitz.

Mr. and Mrs. Jacob Shaikewitz, 4565 Page avenue, announced the engagement of their daughter, Miss Dora, and Bernard Goldenhersh, son of Mr. and Mrs. Sam Goldenhersh, 1209 Bayard avenue, at a dinner given Saturday evening, June 5, at their home. The wedding will take place in the early fall.

Addison-Wagener

The wedding of Miss Helen Wagener, daughter of Mr. and Mrs. William F. Wagener, 8554 Lackland road, and William Addison Jr., son of Mr. and Mrs. William Addison, 5334 Maple avenue, took place Friday evening at 8 o'clock at West Presbyterian Church. The Rev. William B. Lampe performed the ceremony.

The bride was dressed in a white lace redingote over white satin, made with satin inserts on the lace to the end of the train. Her long veil was fastened with a halo of orange blossoms, and she carried lilies-of-the-valley.

Mrs. Jean J. Merz, matron of honor, wore apricot chiffon, also made redingote, wore a matching halo and carried talisman roses. The three bridesmaids, Mrs. John Keith, sister of the bridegroom, Miss Helen Dolan and Miss Alice Louise Love, were in embroidered net, made empire style. Mrs. Keith was in yellow and carried tea roses, Miss Dolan wore blue and carried pink roses and Miss Love was dressed in pink, and her bouquet was also of pink roses.

The bride's mother, Mrs. Wagener, was dressed in pink chiffon and wore a corsage of pink tea roses, while Mrs. Addison wore navy blue with white tea roses for her flowers.

John Keith was best man for Mr. Addison ,and ushers were William S. Wagener, brother of the bride, Dr. Jean J. Merz and Edward B. Lang.

After a wedding supper at the Gatesworth Hotel for the bridal party and both families, Mr. and Mrs. Addison left for a short wedding trip. They will make their home in St. Louis.

Nieberding-Martin

The wedding of Miss Mildred Louise Martin, daughter of Mr. and Mrs. Albert Martin, 4351 DeSoto avenue, and Joseph H. Nieberding of Memphis, Tenn. will take place at 2 o'clock tomorrow afternoon in the rectory of the St. Louis Cathedral. Mr. Nieberding is the son of Mrs. Frank Nieberding of Cleveland, O.

The bride will be attended by her sister, Miss Virginia Martin, and best man will be James Higgins of Akron, O.

Out-of-town guests for the wedding will include the prospective bridegroom's mother, Mrs. Nieberding, and his sisters, Miss Helen of Cleveland and Miss Betty of Indianapolis, Ind.; Mr. and Mrs. Charles Melloy of Chicago and Mr. and Mrs. James Higgins of Akron.

Mildred McMahon Bride of John Warden

THE wedding of Miss Mildred Frances McMahon, daughter of Mr. and Mrs. Thomas F. McMahon, 4946 Buckingham court, and John E. Warden, son of Mr. and Mrs. J. P. Warden of East St. Louis, took place Wednesday morning at the St. Louis Cathedral. The Rev. Charles Helmsing performed the ceremony at 8 o'clock. A reception and breakfast for members of the families and bridal party followed at Forest Park Hotel.

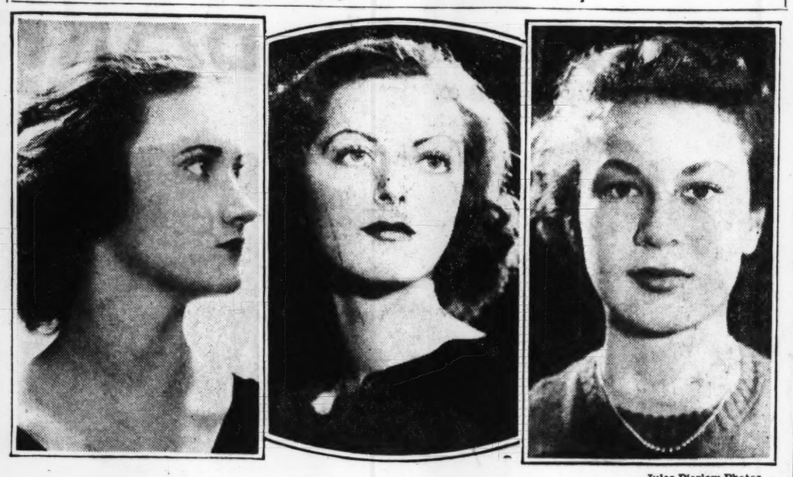
The bride's only attendant was her sister, Miss Helen McMahon; her brother, Tom, was best man. The bridal gown, embroidered white mousseline de soie, redingote style over white satin, touched the floor. The bride wore a large white hat trimmed with white velvet streamers and white flowers, and she carried white roses and lilies of the valley. Miss Helen wore pink mousseline de soie, also made redingote style. Her sash and slippers were of aqua to match her aqua and pink trimmed leghorn hat. She carried Johanna Hill roses.

Mr. and Mrs. Warden will be at home at 7563 York drive, the Moorlands, on their return from a three-week motor trip through the West.

Richard Lee Brown Home.

Richard Lee Brown, son of Mr. and Mrs. Guy Brown, 6965 Marquette avenue, has returned from the Babson Institute, Babson Park, Mass., for a short vacation. Mr. Brown was graduated from the school June 12, the only Missourian in his class. He attended the Institute on a scholarship granted after his graduation last year from De Pauw University.

To Sell Programs Tuberculosis Day



—Jules Pierlow Photos.

LEFT to right: MISS MARY BURT YOST, MISS DOROTHY REMLEY and MISS ELSIE SCHOENTHALER, three of a large group of young women who will distribute souvenir programs at the Tuberculosis Day ball game at Sportsmen's Park Tuesday.

TRI-CITIES

Granite City.

JOHN HOPKINS, accompanied by his two daughters, Miss Mary and Miss Dorothy, and Miss June Homan, left Tuesday to visit Warren, O., where they will join Mrs. Hopkins.

Mrs. Lucian Dressel and her sons, Jon and Phillip, and Mrs. Dressel's mother, Mrs. Elizabeth Jones, left this week for Chautauqua, N. Y., where they have taken a cottage for the summer.

The T. N. T. Club celebrated its third anniversay at a 1 o'clock luncheon-bridge at Hotel Jefferson Monday. Those attending were: Mrs. Wallace Johnson of Jerseyville, Mrs. Fred Fossieck, Mrs. John Taylor, Mrs. James O'Brien, Mrs. Clyde Lester, Mrs. Clarence O'Neal, Mrs. Earl Hill, Mrs. Clarence Stallings and Mrs. John Stallings.

Mrs. George England Jr., who before her recent marriage was Miss Lucile Cease, was guest of honor at a bridal shower given by Miss Mary Skidmore, Miss Sara Fossieck and Miss Sue Wilson Wednesday evening at the Skidmore home. The guests were: Miss Vernie Duncan, Miss Geraldine Reading, Miss Virginia Trattler, Miss Grace Weaks, Miss Alwyn Davis, Miss Hilda Schroeder, Miss Ruth Rapp, Miss Dorothy Mann, Miss Helen Zukas, Miss Helen Bess, Miss Nadine Goggins, Mrs. Clarence Cease, Mrs. Arthur Skidmore and Miss Viola Theis.

Madison.

MISS JUNE FOGLE, daughter of Mr. and Mrs. Marion Fogle, 1664 Fourth street, was married to Russell Wedler, son of Mr. and Mrs. William Wedler, 1624 Fourth street, at 8 o'clock Tuesday evening at the Presbyterian Church. The pastor, the Rev. Walter J. Lindeman officiated. Roy J. Hill Jr., sang "Oh Promise Me," and Mrs. J. E. McElwain played the organ.

The bride was escorted to the altar by her father, preceded by the flower girl, Louise Rath of Granite City, who wore a frock of pale green organdie. The bride wore white mousseline de soie over satin, made redingote style and trimmed with lace. She wore a finger-tip length veil caught with orange blossoms. Her bouquet was of lilies of the valley, baby's breath and white roses.

Miss Laura Nollman, maid of honor, wore blue lace. The bridesmaids were: Mrs. Paul Connole, who wore peach organdie, Mrs. Jessie Sterioff, in pale pink organdie; Miss Marian Harlan, in yellow organdie; Mrs. Helen Haack, in orchid chiffon and Miss Ina Wedler in green marquisette. They carried bouquets of garden flowers in shades matching their frocks. Jack Uiffers, was best man. The ushers were: Bruce Hill, Paul Connole, John Prince, Herman Haack and Hewitt Degischer.

Following a small reception held in the home of the bride's parents, the pair left for a short honeymoon. On their return they will live at 1664 Fourth street, Madison.

Mrs. Jewell Edwards entertained her bridge club, the Wishinu, with a party and shower for Mrs. Percy Lux Wednesday evening. Mrs. Ray Beck, Mrs. Jewell Gregg, Mrs. John Bancroft, Miss Kathryn and Miss Irene Hayes, were club guests and these members attended: Mrs. Hewitt Delgscher, Mrs. Russell Strange, Mrs. Fred Hauskins, Mrs. Charity Williams and Mrs. Clara Bruder.

Miss Mary Jurish and Miss Minnie Skender left last night to visit relatives in Detroit and Cleveland.

Mrs. Adolph Nabe with her daughter, Mrs. Carl Ayers, is spending two weeks in Minneapolis, Minn.

Venice.

FIFTY officers and teachers from the Venice Baptist Church attended the monthly East St. Louis associational meeting at the Landsdowne Baptist Church in East St. Louis Monday evening. The principal speaker was the Rev. Del A. Fehsenfeld of St. Louis, who is a student at the Southwest Baptist College at Bolivar, Mo.

Mrs. Roy Benner gave a party June 12, in honor of the third birthday of her daughter Ruth. The guests were Diana Lee De Witt, Mary Lee Martin, Marlene Blumenstock, Lorraine Crabtree, Betty Sue and Shirley Fisk, Phyllis Hargrave, Dorothy Jean Burris, Cleda, Darlene and Elizabeth Duer, Millie and Billie Lanham, Fredia McDowell, Donna Lee, Mary Donna Luddon, Delores and Richard Benner, Mrs. Verne Hargraves and Mrs. Leland Burris.

The Rev. and Mrs. Arthur R. Hicks, Mrs. Nelson Neimeyer, Mrs. C. Fuller, Mrs. Lee Harris, Miss Eleanor Waites, Miss Audry Wolfe, Miss Audrey Benner and Miss Addie Walters attended the State convention of the Baptist training Unions at Marion, Ill.

JEFFERSON BARRACKS

COL. JESSE D. ELLIOTT of the Inspector-General's Department in Washington, arrived Monday on an inspection tour of all units under the command of Col. Joseph A. Atkins. He returned to Washington Thursday. He was the house guest of Col. and Mrs. Atkins who entertained in his honor at dinner Wednesday night. Monday evening the officers and ladies of the post gave an informal reception and dance at the golf club for Col. Elliott.

Col. and Mrs. Edward H. Bertram entertained at dinner Tuesday evening in honor of Col. Elliott. Those present were: Col. and Mrs. Joseph A. Atkins, Col. and Mrs. Michael A. Dailey, Lieutenant-Colonel and Mrs. Mott Ramsey, Maj. and Mrs. Joseph R. Darnell, Maj. and Mrs. J. R. Urquhart, Capt. and Mrs. William G. Muller, Capt. and Mrs. Carter M. Kolb and Miss Harriotte Atkins.

Mrs. Joseph A. Atkins, Miss Harriotte Atkins and Mrs. William E. Maulsby Jr., will leave this morning for Virginia Beach, Va., to visit Mrs. Griffith Dodson, sister of Mrs. Atkins. On their return, about July 1, they will be accompanied to St. Louis by Mrs. Dodson and her son, Bobby.

Capt. and Mrs. Carter M. Kolb accompanied by their children, Buzzy and Patty, left Saturday for Princeton, Ind., to visit Mrs. Kolb's father, W. B. Bingham, for a month. Capt. Kolb will then take his new station at the Quartermaster School in Philadelphia.

Capt. and Mrs. Roy M. Thoroughman entertained at a farewell dinner in honor of Capt. and Mrs. Kolb Thursday night.

Capt. and Mrs. John D. Eason attended the graduation of their son, John Eason, and their nephew, Jerry Lucker, at the University of Illinois. Capt. Eason will leave Jefferson Barracks July 1 for his new post at Fort Snelling, Minn.

Mrs. Ronald J. Pierce has departed for Oyster Bay, L. I., where she will spend the summer with her father, E. J. Reece.

Miss Sally Kirsner returned Tuesday from Chicago after a week there as the guest of Dr. and Mrs. Paul Herwitz.

Mrs. R. N. Bodine, who has been the guest of Mrs. Joseph A. Atkins departed for her home at Fort Sill, Ok., last week.

Mrs. F. F. Fletcher, mother of Mrs. Reginald W. Hubbell, has returned to her home in New York. Mrs. Fletcher has been the guest of her son-in-law and daughter for the last month. Mrs. Hubbell with her son, Frank Fletcher Hubbell, and her daughter, Elizabeth, accompanied Mrs. Fletcher on a European trip this summer. They sailed from New York June 18, and will return to this country probably in November.

Capt. and Mrs. John D. Frederick have as their guests for several weeks Capt. Frederick's mother, Mrs. D. C. Frederick and his nieces, Mary and Evelyn Frederick, of Springfield, Ill.

Maj. and Mrs. Campbell N. Glascock, formerly stationed at Jefferson Barracks, but now in Washington, are the guests of Mrs. Glascock's parents in St. Louis.

Maj. and Mrs. Chester M. Willingham accompanied by their son, Billy, and Mrs. William E. Maulsby Jr., and Mrs. Ronald J. Pierce, spent the week-end of June 12 in Arcadia, Mo. They were guests at the Villa Serena.

Capt. and Mrs. Harry Kirsner gave a chop suey party at their quarters Saturday, June 12, preceding the dance at the Officers' Club. The guests were Col. and Mrs. Joseph A. Atkins, Lieutenant-Colonel and Mrs. Edward H. Bertram, Lieutenant-Colonel and Mrs. Michael A. Dailey, Lieutenant-Colonel and Mrs. Mott Ramsey, Maj. and Mrs. James R. Summersett, Maj. and Mrs. Chester M. Willingham, Maj. and Mrs. J. R. Darnall, Maj. and Mrs. Walter Zimmerman, Maj. and Mrs. James R. Urquhart, Maj. and Mrs. H. A. Vacqueray, Maj. and Mrs. George Read, Maj. J. L. Conover, Capt. and Mrs. William G. Muller, Capt. and Mrs. Howard K. Vail, Capt. and Mrs. John D. Frederick, Capt. and Mrs. Roy M. Thoroughman, Capt. and Mrs. Reginald W. Hubbell, Capt. and Mrs. John D. Eason, Capt. Ivan A. Chesbro, Capt. and Mrs. E. Anderson Barnes, Lieut. and Mrs. John J. Neiger Jr., Lieut. Russel Jenna and Mrs. Jenna, Lieut. and Mrs. Burnis M. Kelly, Lieut. Harvey Bent, Miss Harriotte Atkins, Lieut. and Mrs. John R. V. Dickson, Lieut. and Mrs Clarence Bos, Miss Mable Urquhart, Lieut and Mrs William E. Maulsby Jr., Lieut. and Mrs. Ronald J. Pierce, Lieut. Jesse A. Bartlett, Lieut. and Mrs. Walter J. Williams, Lieut. Thomas D. Patterson, Miss Powell, Lieut. and Mrs. Charles C. Petersen, Lieut. and Mrs. Clarence H. Lewis, Lieut. and Mrs. Charles C. Trendley, Lieut. and Mrs. George B. Van Zee, Lieut. and Mrs. Edward C. Kuharske, Miss Miller, Mr. and Mrs. L. J. Pieske, Mr. and Mrs. Milton Landau, Mr. and Mrs. Mitchell Schenberg and Mr. and Mrs. Ralph Hirsch.

Mrs. James A. Summersett entertained at a cocktail party in honor of Mrs. R. N. Bodine, guest of Mrs. Joseph A. Atkins, Monday, June 7. Her guests were Mrs. Joseph A. Atkins, Mrs. R. N. Bodine, Miss Harriotte Atkins, Lieutenant-Colonel and Mrs. Michael A. Dailey, Maj. and Mrs. Walter Zimmerman, Capt. and Mrs. John D. Eason, Lieutenant-Colonel and Mrs. Edward H. Bertram, Capt. and Mrs. John D. Frederick, Capt. and Mrs. William G. Muller, Capt. and Mrs. Emmett M. Connor, Capt. and Mrs. Harry Kirsner and Lieut. and Mrs. John J. Neiger Jr.

Capt. and Mrs. James A. Summersett have as their guest, Mrs. Etna Dowell of Oklahoma City.

Lieutenant-Colonel and Mrs. Michael A. Dailey had as their guest for a day last week, Col. William H. Montieth of Hot Springs, Ark.

Edward O'Shaughnessy, Miss Scharfenberger Are Married

THE marriage of Miss Mildred Scharfenberger, daughter of Mr. and Mrs. Alfred Scharfenberger, 4439 San Francisco avenue, and Edward O'Shaughnessy, son of Mr. and Mrs. Thomas O'Shaughnessy, took place Saturday morning, June 12, at 9 o'clock at the Holy Rosary Church. The Rev. M. A. Toomey officiated. The Rev. John Manion and the Rev. Henry Kohnen were in the sanctuary.

The bride was attended by her sister, Miss Alberta Scharfenberger and Mrs. Neil Gallagher. Paul O'Shaugnessy, brother of the bridegroom, was best man and Neil J. Gallagher was groomsman. Mr. and Mrs. O'Shaughnessy will live at 4821 Woodstock avenue.

Mrazek-Chiapel Church Wedding

THE wedding of Miss Christine Chiapel, daughter of Mr. and Mrs. Gus Chiapel, 3919 Russell boulevard and Joseph Mrazek Jr., son of Mr. and Mrs. Joseph Mrazek, 3660 Gravois avenue, took place at 10 o'clock yesterday morning in St. Margaret's Church. The Rev. Joseph Kennedy officiated. The nuptial mass was followed by a breakfast at the Century Boat Club for more than 400 guests.

Candles lighted the long center aisle of the church; the sanctuary and altar were decorated with Easter lilies and baskets of white roses against palms and ferns.

The bride, given in marriage by her father, was preceded to the altar by 10 attendants. Miss Margaret Maher, maid of honor led the bridesmaids; Miss Julia Chartrand, Miss Mary Alice Lynch, Miss Betty Ann Gilbert, Miss Mary Catherine Flynn, Miss Dolly Mulvihill, Miss Maureen Kelly, Miss Dolores Meehan and Miss Marcella Flynn, Carol Ann Novak was flower girl. Joseph A. Kelly was best man for Mr. Mrazek. The ushers were Dr. Peter Hasik, Larry Mrazek, John Trayball, Edward Tintera, Jack Kelly, Edward Kunst, Christian Geiser and Carl Klemm.

The bride wore white mousseline de soie trimmed in sprays of white satin flowers. A veil fell from an orange-blossom coronet to the tips of her fingers. She carried a bridal bouquet of lilies of the valley. The maid of honor, in peach net over taffeta, carried talisman roses. The bridesmaids, wearing gowns of marquisette in the same tone, carried multi-colored roses and wore head dresses of small pastel flowers. The flower girl, in a frock of white net, held a basket of spring flowers.

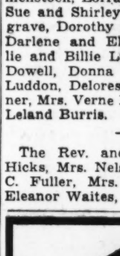
Mrs. Chiapel, mother of the bride wore flowered chiffon; the bridegroom's mother, a lace-trimmed peach chiffon.

The breakfast was followed by a reception. Last night the bridal party was entertained at the home of Mr. Mrazek's parents. After a wedding trip, Mr. Mrazek and his bride will live in their new St. Louis Hills home.

GUARANTEED PERMANENT FOR FINE, SILKY, DIFFICULT HAIR With Lasting Ringlets and Short Ends Waved. Complete $3.50
If your last permanent did not "Take"—Get ours. Satisfaction on all hair.
MODEL BEAUTY SHOP
7370 Manchester (Upstairs) Marshall Bldg. Phone HI. 9558


MACHINELESS WAVES $3.50 and up
A guaranteed reconditioning pre-heated oil wave with gorgeous waves and beautiful ringlet ends.
Vera's Special Oil Wave $2.25 — Machine Waves $1.50 and up — Shampoo and Set 35c — Oil Shampoo 15c & 25c
VERA DIEHL—4573 GRAVOIS Riverside 9408

VACATION
Permanents
MACHINELESS WAVE $3.50
GLO-TONE OIL WAVE $4.50 — RUSSIAN OIL WAVE $2.50
Others $2, $3, $7—Ad Worth 50c on Any Wave Until June 26
ST. LOUIS BEAUTY SHOP
5873 EASTON — EVergreen 9721


"I Want a Permanent that I Can Handle Myself"
Our customers make this request every day, and, thanks to Peter Pan's *Vitamin F* process, this request is successfully fulfilled. Regardless of the condition of your hair—even if you have old permanent in the ends, or if it is dry, unruly or abused, you will find that a Peter Pan *Vitamin F* Permanent is the wave you can easily handle yourself.
PETER PAN
VITAMIN "F"
PERMANENTS
will thrill you. You will marvel at the beautiful natural-looking waves *Vitamin F* produces on *all* types of hair. Shiny curls—radiant with beauty and guaranteed to last! Available on machine or machineless permanents. Both guaranteed to give the utmost satisfaction.
$5 COMPLETE
PETER PAN EXCLUSIVE FORMULA MACHINELESS PERMANENT
COOL! ABSOLUTELY PAINLESS! GUARANTEED TO LAST! Demonstrates our leadership in machineless waving. Try it! $3—$3.50—$5 COMPLETE
★ Peter Pan Machine Permanents Are Finest Obtainable ★
Our own EXCLUSIVE SYSTEM of wrapping the hair in the SPIRAL METHOD starts your wave close to the scalp and assures perfect ringlet ends. Your hair does not have to be cut unless you wish. Available in any style.
WAVI-LOX SPECIAL $3.00 Comp. (Was $3.50)
DE LUXE OIL WAVE $3.75 Comp. (Was $4.25)
Croquignole Permanents, $3, $3.50 and $5 Complete
1127 N. Union FOrest 1210 ROsedale 9603
Peter Pan BEAUTY SHOPPES
756 Century Bldg. 313 N. 9th St. GArfield 6081
OPEN EVENINGS
Copyright 1937, Peter Pan Beauty Shoppes.

4th JULY SPECIAL
Perfect Permanents
NO AMMONIA ELECTRIC or MACHINELESS
Personality Oil PUSH-UP WAVE
Regular $5 Value
Croquignole Spiral or Combination Complete $3

Every Artiste Shoppe permanent is styled in the latest mode and designed to complement your personality. Our knowledge gained from giving thousands assures you a perfect permanent.
HAIR RECONDITIONER Clairol or Euth-Ol Touch-Up $2.50 — 50c
Oil Shampoo and Finger Wave 50c — OIL BLEACHES $1.00
BODEEN OIL WAVE During This Special A Reconditioning Wave for Fine, Misused or Difficult Hair — Complete $4
OTHER WAVES Styled to Suit Your Personality, as Low as — Complete $2
Artiste Shoppe
4th Floor Equitable Bldg. 613 Locust St. Phone CEntral 2620
Open Evenings — Immediate Service


HURRY! SAVE $3.00 LAST WEEK OF OUR Opening SPECIALS
St. Louis' Newest, Modern Equipped Beauty Shop
Reg. $5.00 Value Oilette or Palmoil PERMANENT CROQUIGNOLE or SPIRAL $2
A lovely wave prescribed and styled for your own individual charm. Complete, nothing more to pay. EQUALLY LOW PRICES ON ALL STANDARD WAVES
Shampoo and Tonique Set — 50c
EXPERT HAIR DYEING AND BLEACHING
Open Evenings. Expert Licensed Operators. Not a school
Cutter's BEAUTY SHOP GA. 6089
NEW LOCATION 8TH FL. 613 LOCUST EQUITABLE BLDG.
OPPOSITE FAMOUS-BARR


INTRODUCING— In Individual Bottles
THE CHARLTON WAVE
SPIRAL OR CROQUIGNOLE STEAMED IN OIL
A $6.00 Value $3.25 AT ANY
Includes Hair Stripping, Oil Treatment
CHARLTON SHOP
5891 EASTON 5731 DELMAR
6173 S. GRAND 7238 MANCHESTER
Open Every Night Except Wednesday

Something New!
THE CREME-OIL PERMANENT WAVE $2.75
A soft, natural wave for any texture of hair. Eliminates any harmful drying and frizzled, discolored curls. Croquignole, spiral, or combination.
Complete with Shampoo Finger Wave and Hair Cut
"St. Louis' Largest Ground Floor Beauty Salon"
Open 8 to 8—No Appointment Necessary
Mar-cele BEAUTY SALON
515 Locust St. CEntral 0515

TROOPS TO ENTRAIN FOR SCOUT JAMBOREE

Four Units to See New York Before Joining Others in Washington.

Four of six St. Louis boy scout jamboree units will entrain Friday for the National Jamboree to be held in Washington June 30 until July 9. The scouts first will visit New York, Philadelphia, and Atlantic City.

Immediately after the jamboree, two of the troops will embark for the World Jamboree at Vogelenzang, Holland, in July. Two other St. Louis units, composed of sea scouts, will leave for Washington next Monday.

The St. Louis lads who leave Friday will be joined by scouts from Bonne Terre, Cape Girardeau, Des Moines, and Sioux City, Ia. Jack Wright and Charles H. Mills of the St. Louis Council will be in charge.

Two locol scouts will have all trip expenses paid for winning an essay contest sponsored by a downtown department store on "What I Get Out of Scouting." They are Raymond Laux Jr. of Troop 115 and Robert Harmon of Troop 174.

More than 20,000 invitations were mailed Wednesday from National Scout Headquarters in New York to scout officials and others throughout the country, asking them to visit the scout camp and the jamboree's local and national exhibits.

The invitation list includes Cabinet officers, members of Congress, the diplomatic corps, Governors of the 48 states, Mayors of principal cities, and departmental officials of the Federal Government.

Camp Officials Are Named

The two camps operated by the St. Louis Council, Camp Irondale and Lion's Den Camp, open today. Seven troops have registered for the initial session at Irondale; four will quarter at the other camp.

Names of the complete staff for Irondale, announced yesterday, are:

Camp director, Sam C. Reaves; assistant director in charge of business, Guy Short; director of activities, LeRoy Lane; Catholic chaplain, the Rev. George Hilke; Protestant chaplain, the Rev. H. F. Baumgaertel; camp physician, Dr. Louis G. Jekel; hospital orderly, Clarence Stepp.

Camp naturalist, Leon Sharrock; pioneering director, Lee Hall; pool director, Dave Larson, assisted by Franklin Reaves; range officer, Robert Greutzenmacher Jr.

H. Max Nusser is camp director at Lion's Den and Harry Selmer is his assistant. John Evans is clerk of the camp and Sid Newcomb, truck man. Other staff positions are to be filled tomorrow.

To Inspect Sea Scouts.

Sea scouts who will attend the National Jamboree will be inspected tomorrow afternoon at 2 o'clock at the sea scout base, Lake Creve Coeur. After the inspection, final races of the spring series for an annual ribbon award will be run off. Leading scorers are the "Polaris" and the "Sea Lion" with only four points separating them in the X-boat class.

National scout membership has reached a new high with the rolls showing 1,075,423 cubs, scouts and adult leaders, according to an announcement in New York by Dr. James E. West, chief scout executive.

The total Dec. 31, 1936, was 1,069,729, a gain of 5694 in four months. The present membership shows a gain of 59,500 boys and leaders over the roster of April 30, 1936. Dr. West said there had been consistent gains registered for the last 27 years.

Troop Notes.

Courts of honor were held last week by Troop 128, Church of the Ascension; Troop 308, Webster Groves Episcopal Church; Troop 333, Lyndover School, Maplewood; Troop 304, Webster Groves Presbyterian Church; Troop 301, Webster Groves Congregational Church; and Troop 90, Shaare Emeth Temple.

A bridge of honor was held Wednesday by the SSS. Sea Lion.

Girl Scouts.

Four girls are to be awarded the golden eaglet, highest girl scout award. They are Miss Martha Louise Weingart, 5575 Cabanne avenue; Miss Ruth Diefenbronn, 2205A McCausland avenue; Miss Lenore Bertram, 3523A McKean avenue, and Miss Ruth Thym, 4234 Arsenal street.

Miss Weingart, a member of Troop 89, will receive her pin this afternoon at 3 o'clock during a garden party at the home of Mr. and Mrs. M. J. Novoson, 7501 Wayne avenue. The time has not been announced for the others.

The girl scout first class badge, the highest ranking badge which can be earned by an active girl scout, has been presented to 20 girls of the St. Louis area during the last month.

Eighteen brownies are now enrolled in the new Brownie Pack 11 which meets at Kingdom House, 1102 Morrison avenue. Miss Eleanor Grissom is in charge.

FUNERAL OF ANTI-FASCISTS

Demonstration at Burial of Pair Murdered in France.

By the Associated Press.

PARIS, June 19.—Anti-Fascists held a demonstration today as funeral services were held for Carlo and Nello Roselli, Italian anti-Fascists murdered near Bagnoles, France, last week. There were disturbances, but police restored order.

Several thousand marched in a procession to Pere Lachaise Cemetery for the burial services. They carried banners and moved between crowds of spectators who wept, gave the People's Front clenched fist salute, shouted hostility to Fascism and sang the "International." Authorities have failed to find the killers.



Double Flash!

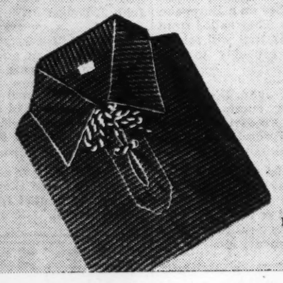
SALE OF BOYS'

Wash Shorts AND. Sport Shirts

Mothers, grab these by the armfuls and save dollars! Each pair of these Summer Shorts will stand plenty of punishment! All excellently made . . . with practically an unlimited selection in dark and light colors (except white) . . . patterns, solids, checks . . . nubs and coverts. With self belt and elastic back. Sizes 6 to 16. Get all you'll need for all Summer . . . now . . . at only 77c a pair!

97c shirts . . . $1 shorts

77c EACH



A record-setting sale of our entire stock of short-sleeve Sport Shirts, Polo Shirts and button-on Waists. These fabrics can really "take" it. A variety of colors. Get enough to last all Summer . . . to keep comfortably cool. Sizes 8 to 18.

Boys' Clothing—Second Floor, or Phone GArfield 4500

safeguard first steps with POSTUR-PEDIC

SELF-STARTERS

exclusively here priced by size $2.75 to $4.25



Postur - Pedic Self - Starter in white elk. Soft, unlined.

Our exclusive Postur-Pedic Self-Starters are the Shoes that doctors recommend, mothers buy with confidence—and baby feels comfortable and confident in. The most important shoes a baby wears are the ones in which he learns to walk—play safe and put his feet in our hands. Have them fitted on our 5-way check with X-ray.

Younger Generation Shoe Shop—Third Floor

UMBRELLA SPECIALS

for men and women! $3 value

$1.49



MEN'S UMBRELLAS, sturdily built, in popular 10-rib style. Made of Gloria silk (cotton mixture). A "buy" that saves you one-half!

WOMEN'S UMBRELLAS of Gloria (silk and cotton), in 16-rib style. Choice of colors and handles.

Mail Your Order or Call GArfield 4500 for Telephone Orders

Umbrellas—Main Floor

FAMOUS-BARR CO.

OPERATED BY THE MAY DEPT. STORES CO.

WE GIVE AND REDEEM EAGLE STAMPS



LORETTA YOUNG GLORIA STUART

STARTS MONDAY! OUR JUNE SALE OF EXCLUSIVE

"FAMOUS FASHIONS"

SILK CREPE RINGLESS CHIFFON HOSIERY

2 and 3 thread weights regularly $1 and $1.15 79c pair

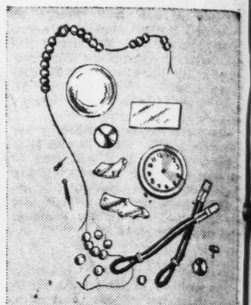
"LORETTA YOUNG," the lovely two-thread super-sheer stocking for special afternoon and evening wear! Ringless, of course.

"GLORIA STUART," a three-thread all-silk chiffon with jacquard lace tops. Excellent choice for street and business wear.

colors in both styles: apricot, copper, carib, suntan, cubatan, plaza beige. sizes 8½ to 10½.

mail your order or call GArfield 4500 for phone orders

Hosiery—Main Floor



one week SPECIALS!

JEWELRY REPAIRS

starting monday

Watch Crystals extra heavy, clear or colors. 75c value 59c

Watch Dials choice of our stock, $1.25 value 89c

Beads Restrung any single strand to 18 in. 50c value 39c

Black Cord in your own watch band, 50c value 39c

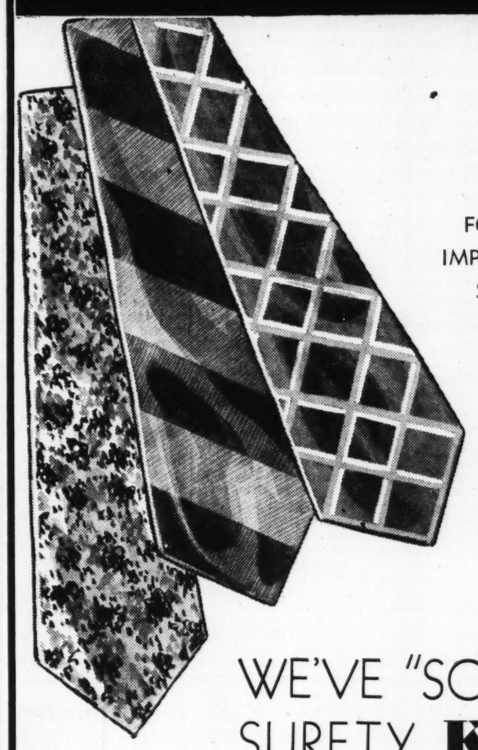
Nail File in your handle, 50c value 39c

Jewelry Repair—Main Floor Balcony

What More Can a Man Ask for a Mere 48c!

65c to $1.50 Summer Ties

Every One Handmade . . . Every One a Best Seller!



48c

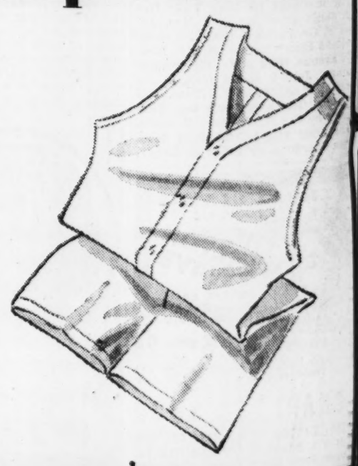
FOLDED-IN SANDY SHORE WASH TIES
IMPORTED SILKS WASH SILK SHANTUNG
SILK JACQUARDS SILK TWILLS
MOGADORS 100% SILK CREPES

Of all the crowd-bringing Tie sales you have had the pleasure of attending . . . this is one that ought to stir you to action. You'll want to pick one after another . . . handmade Ties the maker thought would sell at 65c to $1.50 when he made them . . . closed out for quick selling. Bold patterns, stripes, neat figures, all-overs and many more patterns.

Main Floor

WE'VE "SOLD" ST. LOUIS ON SURETY Kantrip Unions

And St. Louis Has Stayed "Sold" on These Summer Weight Unions! $1



There are thousands of men who have never been converted to the shirts-and-shorts brigade because the satisfaction they get from Surety Kantrip Union Suits. Superbly tailored of cool, preshrunk white nainsook . . . extra reinforcements at points of strain . . . laundry-proof buttons . . . V-neck, athletic, back-opening style. Unless you tip the scales way up in the highest figures you can be fitted in Surety Kantrips . . . and we're the only ones in town who can fit you in them. Sizes 36 to 56.

Second Floor

Sunday

THE

By W. J. McGOOGAN
Of the Post-Dispatch Sports Staff.



"SEALY" BELL, an outfielder with the St. Louis Browns, was feeling pretty chipper on a morning during the latter part of July in 1937. He had been batting .300 and was batting in a run which seemed to him to be of real importance. The average was over the .300 mark, that percentage which is supposed to demonstrate real big league ability and be the sign that a player can stick in the big league.

He was a really disappointed youth that day, though, when he was called into the office of the club and handed transportation to San Antonio, Texas, the Browns' Texas League club.

Now the wave of the major leagues are sometimes serious, sometimes mean. They have a knack of sending out a boy to a minor league, not because they don't think he's good enough for the majors, but because some minor league connection requires strengthening, and if the player can be sent out on option, without danger of losing title to him, it may be done.

Bell thought bitterly, as the train rolled on its way to San Antonio, that was what had happened to him. And he was not in a pleasant [illegible] mood.

Again, [illegible] that wasn't it. Perhaps [illegible] wrong with his play. Maybe [illegible] all that was desired [illegible] those guardians [illegible] supposed to pace [illegible] big league club.

"Well, [illegible] not enough, I'll hit [illegible]," he reasoned, "then they'll [illegible]."

That was [illegible] one thing to resolve to hit better, another thing to do it.

What would [illegible] Bell's batting? That was the question he turned over and over in his mind instead of spending the time in smoking [illegible].

[illegible] remembered that the manager of the Browns was Rogers Hornsby, the great right-handed batter the game had ever known, in the opinion of keen observers of baseball. He had opportunities of observing Rogers to utmost.

WHAT did Hornsby do at the plate that Bell didn't do? Roy considered that question and determined that whereas he (Bell) stood with his left foot back of the right as he faced the plate, a position known in the trade generally as "standing with one foot in the bucket," Hornsby advanced his left one toward the plate and kept his right one back. He pivoted on the ball and swung into a pitch faster, almost, than the eye could follow.

"All right," Bell mused, "I'll try that."

So he did in his games with the San Antonio club, and he succeeded so well that he was called back to the Browns in the spring of 1934 for another trial in the big league.

He warmed the fence so thoroughly in spring camp that there was no keeping him out of the lineup when the season opened, and he had the satisfaction of hearing Hornsby say to him, "You are the most improved ball player I have ever seen." Rare praise indeed from the taciturn leader of the Browns, who is sparing of his pats on the back, not so sparing in caustic remarks about the shortcomings of his men.

As everyone knows, 1936 was a lean year for the Browns. They struggled all season to keep out of the cellar, the club was owned and operated by an estate and things generally were far from cheerful.

Bell paid no attention to that, however. He simply sawed wood, and when the final averages were compiled for the season it was found that he had batted to the tune of .344, a better mark by some 17 points than the highly publicized recruit of the New York Yankees, Joe Di Maggio, and better than most of the other first year men of the game.



Sunday June 20, 1937—Supplement of the ST. LOUIS POST-DISPATCH Magazine

THE FALL AND RISE OF 'BEAU' BELL

By W. J. McGOOGAN
Of the Post-Dispatch Sports Staff.



ROY "BEAU" BELL, an outfielder with the St. Louis Browns, was feeling pretty chipper on a morning during the latter part of July in 1935. He had been fielding well and hitting in a style which seemed to him to be of real major league caliber. His average was over the .300 mark, that percentage which is supposed to demonstrate real big league ability and be the sign that a player can stick in the big time.

He was a sadly disappointed youth that day, though, when he was called into the office of the club and handed transportation to San Antonio, Texas, the Browns' Texas League farm.

Now the ways of the major leagues are sometimes devious, sometimes mean. They have a knack of sending out a boy to a minor league, not because they don't think he's good enough for the majors, but because some minor league connection requires strengthening, and if the player can be sent out on option, without danger of losing title to him, it may be done.

Bell thought bitterly, as the train rolled on its way to San Antonio, that was what had happened to him. And he was not in a pleasant frame of mind.

Again he reflected maybe that wasn't it. Perhaps there was something wrong with his play. Maybe his hitting was not all that was desired on the part of an outfielder, those guardians of the fences, who are supposed to pack most of the punch of a big league club.

"Well, if a meager .300 is not enough, I'll hit more next season," he reasoned, "then they'll have to keep me."

That was a wise idea, but it is one thing to resolve to hit better, another thing to do it.

What could he do to help his batting? That was the question he turned over and over in his mind, instead of spending the time in assailing fate.

Then he remembered that the manager of the Browns was Rogers Hornsby, the greatest right-handed batter the game had ever known, in the opinion of keen observers of baseball. He had opportunities of observing Rogers in action.

WHAT did Hornsby do at the plate that Bell didn't do? Roy considered that question and determined that whereaa he (Bell) stood with his left foot back of the right as he faced the plate, a position known to the trade generally as "standing with one foot in the bucket," Hornsby advanced the left one toward the plate and kept his right one back. He pivoted on the left and swung into a pitch faster, almost, than the eye could follow.

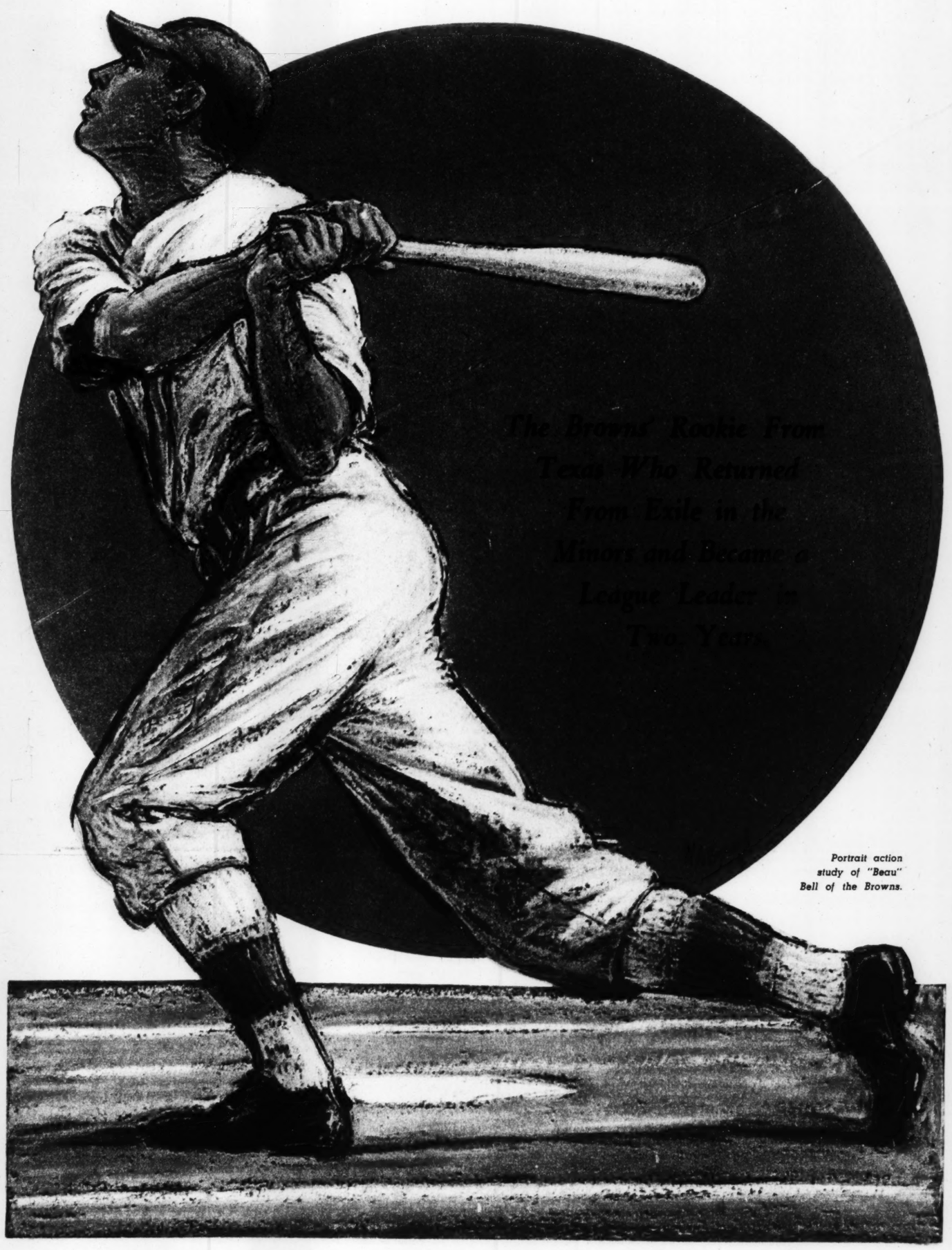
"All right," Bell mused, "I'll try that."

So he did in his games with the San Antonio club, and he succeeded so well that he was called back to the Browns in the spring of 1936 for another trial in the big leagues.

He warmed the fences so thoroughly in spring camp that there was no keeping him out of the lineup when the season opened, and he had the satisfaction of hearing Hornsby say to him, "You are the most improved ball player I have ever seen." Rare praise indeed from the taciturn leader of the Browns, who is sparing of his pats on the back, not so sparing in caustic remarks about the shortcomings of his men.

As everyone knows, 1936 was a lean year for the Browns. They struggled all season to keep out of the cellar, the club was owned and operated by an estate and things generally were far from cheerful.

Bell paid no attention to that, however. He simply sawed wood, and when the final averages were compiled for the season it was found that he had batted to the tune of .344, a better mark by some 17 points than the highly publicized recruit of the New York Yankees, Joe Di Maggio, and better than most of the other first year men in the game.



Portrait action study of "Beau" Bell of the Browns.

The Browns' Rookie From Texas Who Returned From Exile in the Minors and Became a League Leader in Two Years.

Then came the transfer of the club to the new owners, a syndicate of St. Louis business men headed by Donald L. Barnes and William O. De Witt. They purchased the club from the estate of the late Phil Ball and went about the business of signing their men for the season of 1937.

Now Bell had reasoned that he had played for little enough in 1936, as it really was his first full season in the American League, but he expected a big reward for 1937. He found, however, that the new owners were proceeding cautiously and that they would not or could not afford to pay him what he wanted.

He held out until long after the training season had started. Then capitulated for a sum, it is said, nearer the figure offered by the team than what he wanted.

Another disappointment, but again the well ordered mind of Bell, a graduate of Texas A. and M. College, came to his rescue. Once more he reasoned the thing out, instead of sulking in his tent. He started pounding that ball at the start of this season just where he left off at the end of 1936.

As a result he has been among the leaders of the league since the season opened, being tied for second place in hitting when the averages were released for a recent week.

Bell hits for extras bases, too, particularly doubles. He also hits a fair number of home runs, but not so many as you might think for such a prolific slugger.

"He hits the ball as hard as anyone in the game," Hornsby said the other day, "and if he had more loft to his swing he would be right up there among the leaders in home runs."

Bell doesn't go in for homers particularly, though. He just tries to follow the ball with each pitch, hit it squarely on the nose and let the horsehide stop where it may. Not so long ago though, a situation arose where it was a home run or nothing. The Browns were a run behind, two were out in the last of the ninth. He swung and pulled the ball into the leftfield bleachers, tying the score and the Browns went on to win in the tenth.

It is his ability to follow the ball closely with his eyes to which Bell attributes his success, as much as to his change in stance to conform closely to that used by Hornsby, "or maybe it was the change which enabled me to follow the pitches more closely," he put it.

In any event, his thought while he is at the plate is to pick out a good pitch and nail it. If the ball is pitched inside, that is, close to him, he tries to hit it to left field. If it is pitched on the outside of the plate, at a point farthest from him, but still a good ball, he tries to hit it to right field. One right down the alley, oh, man, he just hits that one with all the strength of his arms and puts his 190 pounds of heft behind it.

"And wasn't it a grand sight to see Bell on first base today?" queried an opposing pitcher. "You know he only got a single and every other time we've looked at that guy this year he's been on second or third."

Bell doesn't try to guess if a pitcher is going to throw a curve ball or a fast one or a slow one. He just follows the ball with his eye as it leaves the pitcher's hand and takes care of it accordingly.

He is a quiet chap, not given to arguing with umpires nor to ballyhooing himself. He just gives the best he has in him every day.

"I have never been put out of a game," he said, "and I don't expect I ever will. Although you can't tell about that. I might get mad some day and say something to an umpire, but I doubt it. I figure the best system is to keep your mouth shut and play ball."

Two inches more than six feet tall, with light brown hair, Bell is a handsome chap, but at 28 years of age he remains single.

You might be deceived by that nickname, "Beau." It really has nothing to do with his looks, nor to his being a "ladies' man." It was tagged on him in his youth when he used to help deliver the mail around his home town, then Belleville, Texas, a town, incidentally, named for his family.

IT SEEMS that for some reason he contracted the name of "Bohunk," which was subsequently shortened to "Bo," then changed to "Beau" when he reached college. It has stuck to him since.

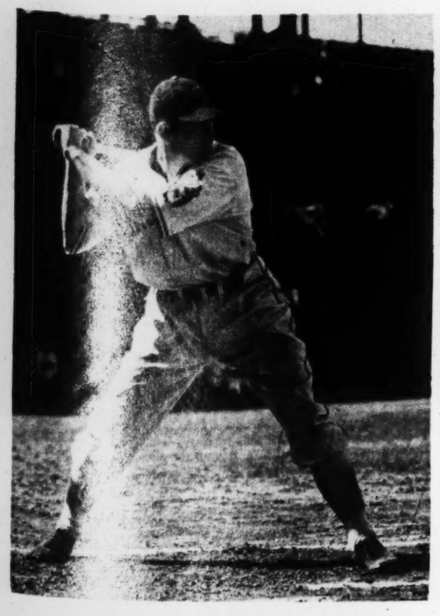
Bell never had ambitions, even in college, to be anything but a ballplayer, although he did take a course in physical education with a view to becoming a coach. He took an interest in basketball and played it along with baseball. He coached some basketball after he left school and still follows the game as a spectator in the winter home at his home, New Braunfels, Texas.

His particular winter avocation, though, is golf, a game he thoroughly enjoys during the off season and in which he has become so proficient that he has broken 80 on occasion.

During the season, picture shows, perhaps a little game of cards are his only diversion, but he is not one of the perpetual sitters-in at the card table who are a part of most ball clubs.

He really likes and thinks most of his job in right field, a position he has played most of the time he has been in the game, and he likes to hit every time he goes to the plate. Not that he sets any particular goal in hitting, he just does his best for a good sock at the ball each time.

And there are those who say he will develop into one of the greatest outfielders in the game in a few more seasons. Certainly the St. Louis fans are more than satisfied with him and only wish that the Browns had a few more Bells.









"Beau" Bell at bat with close-ups showing stance and grip.

—Photographs by Jack Gould of the Post-Dispatch staff.



An Indian of the Eastern Cree tribe among whom the missionaries of the Far North are working.



Father Superior Belleau and Brother Lavoie set out from Fort Albany to visit a sick Indian.

Photographs on this page by Wide World photo.

PLANES for PRIESTS WHO WORK in the WILDERNESS

Father Paul Schulte, Who Founded the Missionary Vehicular Association, Establishes an Aerial Mission in the Hudson Bay Country.



An Indian baby of the Cree tribe.

THE ordinary missionary, one suspects, takes secret pride in the choice hardships and vicissitudes of his lot. He finds intrinsic virtue enhanced by the difficulties under which it is practiced. He copes doggedly with privation, wrings ascetic joy from the knowledge of sacrifice to lonely and desolate vigils, courts discomfort.

Evidently the contemporary Church Militant doesn't consider such wanton asceticism entirely appropriate. Canoes were all right for Pere Marquette. The present-day evangelist need not be gratuitously pedestrian in a world humming with rapid transit. Hence the Reverend Father Paul Schulte is probably a fair example of what the Roman Catholic Church looks for in a missionary.

There was never a more vigorous and venturesome apostle of the Word. Today he is in New York preparing a whirlwind speaking tour of America. Before he starts off, he may take a quick flight to Hudson Bay. When he lectures, he will illustrate his work with expertly made moving pictures. He will doubtless make use of the radio.

Father Schulte is a new-style Loyola, pragmatic and practical, an executive who bends every device of modern mechanics to the uses of his high-pressure piety. He is a member of the Oblate Brotherhood of Cologne, Germany, and founder of the Missionary Vehicular Association, which won Pope Pius' blessing in 1927.

Father Schulte (not to be confused with his namesake, who was just appointed Bishop of Leavenworth Diocese, Kansas) is a German veteran of the World War. He served as a member of a crack grenadier regiment, was twice decorated and twice wounded, finally served one year as a pilot in the Imperial Air Corps.

Ordained in 1922, he was sent to Africa with his bosom friend, the Reverend Otto Fuhrmann. The latter's unnecessary death of a tropical fever three years later roused Father Schulte's indignation. If missionaries traveled by modern transport methods instead of trekking through jungles on safari, he felt certain his friend would have been saved at a nearby hospital.

A lithe, handsome intense figure of a man, Father Schulte has devoted his energies since then to making airplanes, tractor autos, radio and all the mechanical facilities of modern life available to remote missions.

The budget of MIVA is several hundred thousand dollars a year. Hundreds of high-powered vehicles operated by trained pilots and mechanics have been distributed to missions in Central and South America, the Arctic, Africa, India and China.

The founder has pilot's licenses in virtually every country touched by missionary activity, flies his own plane, makes his own movies and acts in general as pressure promotion manager.

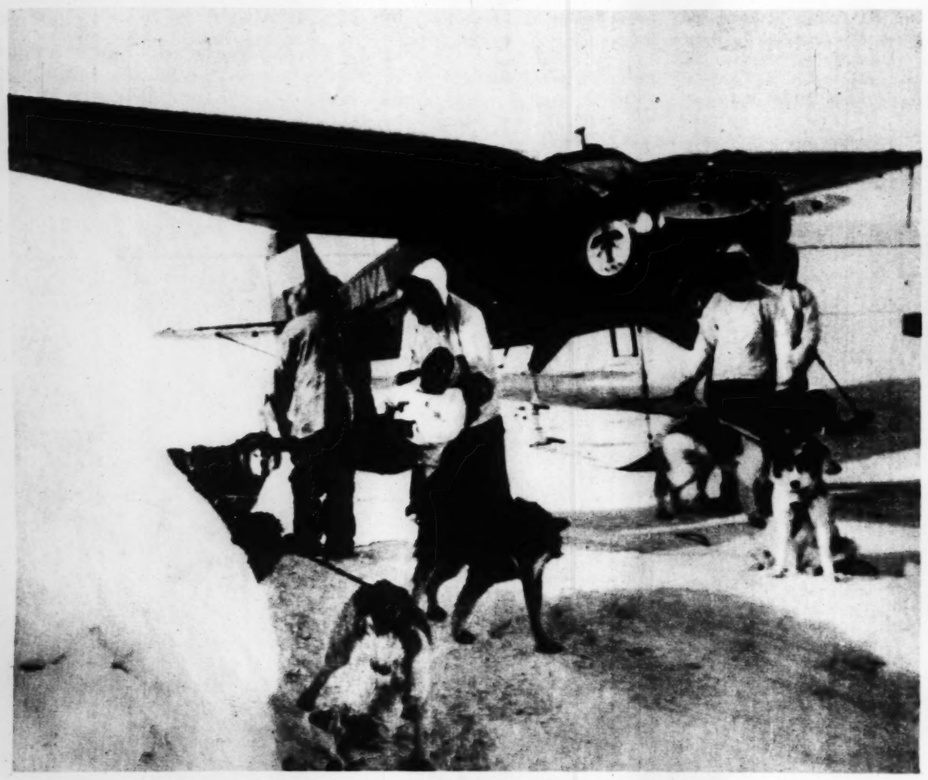
HE SPENDS much time in the field. Last winter he explored the possibilities of consolidating mechanical services for the missions of the Hudson Bay region, finally selecting Fort Albany on James Bay as the location for a radio station that will proselytize all Canada and serve as a means of communication in winter emergencies.

Backed by 75,000 members in Germany and less imposing numbers in seven or eight other countries, MIVA promises to set the pace for all missionary work by the Roman Catholic Church in the near future. Father Schulte's methods are those of advertising and promotion men in commercial fields. He held high mass aboard the dirigible Hindenburg during one of her early voyages and boasts he is the only priest who has said mass in the air.

He likes to be called The Flying Padre. Private airlines such as he set up in Southwest Africa and New Guinea will probably be founded in Canada during the next year or two. Hence his present tour.



Rev. Father Belleau, one of Father Schulte's co-workers in the Canadian Arctic and head of the mission station at Fort Albany.



A ski-equipped Stinson plane employed by the Missionary Vehicular Association as a flying ambulance.



Father Paul Schulte, the flying priest.



A Cree receiving Holy Eucharist after arrival of a plane 200 miles north of Fort Albany.



Yolande enters the subway at Charenton



By a Special Correspondent of the Post-Dispatch Sunday Magazine

PARIS.

A SUBWAY'S roar is anesthetic. One walks out of the bright day into cool sanitary tunnels of white and blue tile. Animation is suspended. Habit supplants thought. The passenger yields himself up to the machine. The echoing roar of the train and the shrill squeak of steel wheels and brakes swallow up all preoccupations. The past ended at the station where one entered. The future will begin at the station where the machinery of habit tells one to get off. Life commences again when one emerges into the street once more.

Such is a week-day subway. But on the Sunday of Pentecost week-end there is a difference. Passengers are fewer and wisps of holiday gaiety are carried down the steps. There is even occasional laughter. And there is a faint sense of loneliness, an intangible melancholy in the vacuous journey under a festive city. . . .

Imagine the southeast terminal of the Metro on Pentecost Sunday. The line ends near the outskirts of the Bois de Vincennes—one of the outlying parks. It is the end of a bright day and the park has been filled with picnic parties—families of workers and shop keepers basking in the warm spring sun. Monday is another holiday and the atmosphere is carefree. But there is a late-Sunday-afternoon weariness in the air as crowds begin to straggle back to Paris for light suppers. The red wine they had for lunch is wearing off and the second-class carriages of the subway will soon be crowded with rosy-cheeked men and women and cranky children.

At a little before 6:24 the bus, which is an extension of the Metro line, draws up at the Charenton terminal. A rather fiercely pretty, gaily dressed young woman with very red lips and a red ribbon like the ribbon of the Legion d'Honneur steps down, walks briskly across the pavement and enters the station. She has on a flowered dress and a picture hat and she has the mock smartness of the Parisian working girl on holiday. In keeping with the festive air she carries down the stairs with her, she buys herself a first-class ticket and seats herself in the seat beside the door of an empty first-class carriage

Father Schulte (c) lead[er] and Brother Lavoie (r) set from Fort Albany to visit a sick Indian.

Photographs on this page by Wide World.

WHO
DERNESS

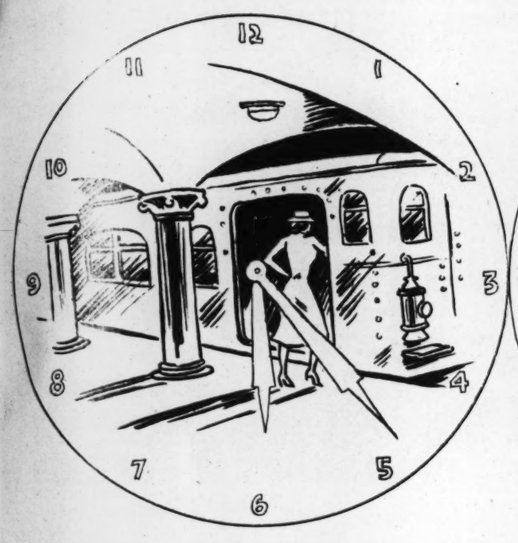
ular Association,
Country.



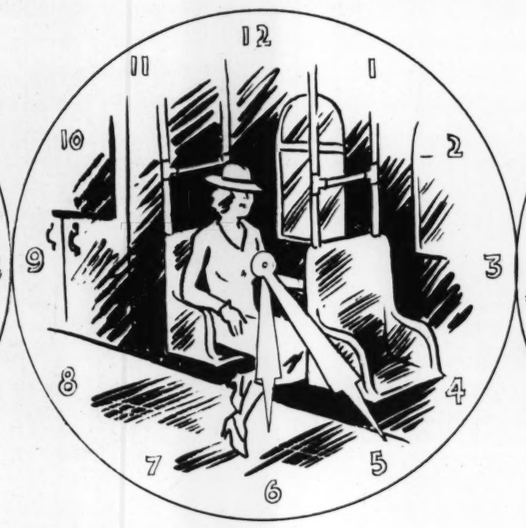
One of Father Schulte's co-workers is at head of the mission station at Fort Albany.



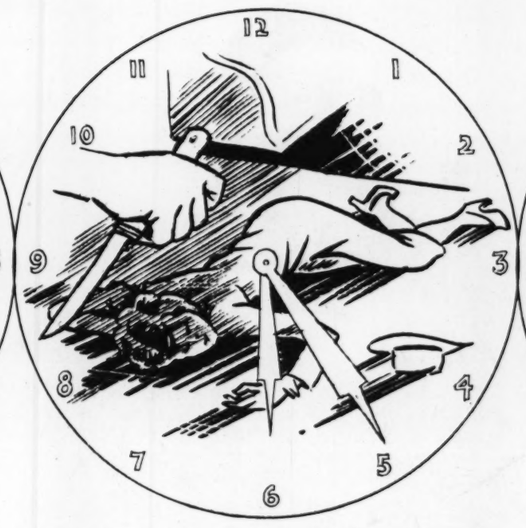
200 miles north of Fort Albany.



Yolande enters the subway at Charenton Station at 6:24.



And takes a seat in an otherwise empty first-class carriage.



What happened between the stations is still a mystery.



At 6:25—a horrifying discovery.

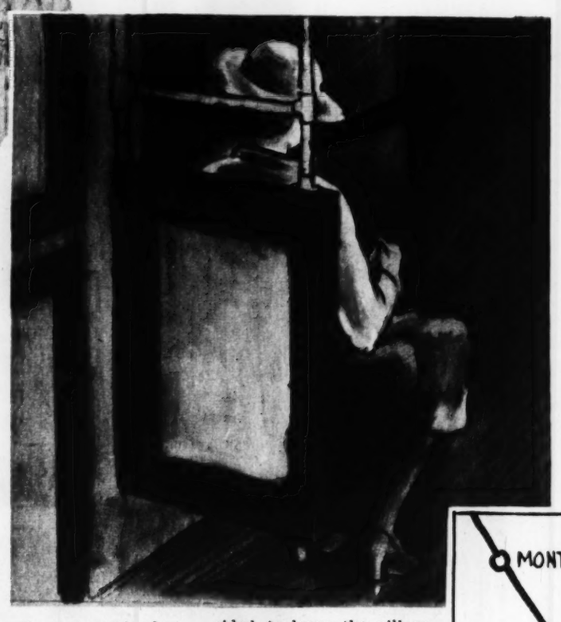


The 60-SECOND SUBWAY MURDER

The Grim and Unexplained Slaying of Pretty Yolande Toureaux Which Occurred Between Two Stations of the Paris Metro.



Mme. Yolande Laetitia Toureaux.



Mme. Yolande Toureaux and her husband at the time of their marriage.

The subway seat in which Mme. Toureaux was sitting.

By a Special Correspondent of the Post-Dispatch Sunday Magazine

PARIS.

A SUBWAY'S roar is anesthetic. One walks out of the bright day into cold sanitary tunnels of white and blue tile. Animation is suspended. Habit supplants thought. The passenger yields himself up to the machine. The echoing roar of the train and the shrill squeak of steel wheels and brakes swallow up all preoccupations. The past ended at the station where one entered. The future will begin at the station where the machinery of habit tells one to get off. Life commences again when one emerges into the street once more.

Such is a week-day subway. But on the Sunday of Pentecost week-end there is a difference. Passengers are fewer and wisps of holiday gaiety are carried down the steps. There is even occasional laughter. And there is a faint sense of loneliness, an intangible melancholy in the vacuous journey under a festive city. . . .

Imagine the southeast terminal of the Metro on Pentecost Sunday. The line ends near the outskirts of the Bois de Vincennes—one of the outlying parks. It is the end of a bright day and the park has been filled with picnic parties—families of workers and shop keepers basking in the warm spring sun. Monday is another holiday and the atmosphere is carefree. But there is a late-Sunday-afternoon weariness in the air as crowds begin to straggle back to Paris for light suppers. The red wine they had for lunch is wearing off and the second-class carriages of the subway will soon be crowded with rosy-cheeked men and women and cranky children.

At a little before 6:24 the bus, which is an extension of the Metro line, draws up at the Charenton terminal. A rather fiercely pretty, gaily dressed young woman with very red lips and red ribbon like the ribbon of the Legion d'Honneur steps down, walks briskly across the pavement and enters the station. She has on a flowered dress and a picture hat and she has the mock smartness of the Parisian working girl on holiday. In keeping with the festive air she carries down the stairs with her, she buys herself a first-class ticket and seats herself in the seat beside the door of an empty first-class carriage.

A moment later the automatic door closes silently behind her, the train trembles and starts off, roaring down the black tunnel.

Just 60 seconds later the subway pulls into the Porte Doree station. A crowd pushes into the second-class cars. And the three laughing young women and the gay young man in a medical officer's uniform who enter the first-class car stop short just beyond the entrance. For the young woman who was sitting beside the door has been thrown out of her seat and lies prostrate across the floor. A blotch of blood stains the back of her gay dress and a knife handle protrudes from a point at the base of her neck.

THE four horrified passengers, gay companions a moment ago, rush down the platform and have the train held. The police are summoned. An excited curious crowd half circles the door. The victim is still alive. But while the station master is trying to question her, she dies.

Such was the mysterious death of Mme. Yolande Laetitia Toureaux—one of the most bizarre and inexplicable murders in years. At this writing, almost a month after the event, there are still no pertinent clues, no established motives and no suspects. Police have turned the victim's life inside out, examined every incident with meticulous zeal. Some queer data have been turned up. But while they make the incident itself a little less implausible than it was before, really they explain nothing. Here are the facts of the case:

Mme. Toureaux's background was ordinary in the extreme. She was the daughter of an Italian farmer who was killed during the World War. In 1927 her mother, Mme. Nourissat, decided to leave the village of Ovace on the French border, Northeastern Italy, and seek a more prosperous life in Paris. She took along the four children—Yolande, the eldest; Simone and the two boys, Virgile and Henri. Yolande was 20 at the time. She was only 30 when she died.

The Nourissat family established itself successfully in Paris and fitted naturally into the pattern of small bourgeois life. Simone married a taxi driver. The two boys became house painters, and one of them, Virgile, married the daughter of a fairly well-to-do cafe owner. Mme. Nourissat herself took in sewing; she was highly proud of the match.

But Yolande was the most successful. She married a small manufacturer of pottery and was better off than the rest of the family until the time of her husband's death in 1935. Shortly thereafter she had to get a job. She was employed by a chemical plant in the industrial suburb of St. Denis. There she advanced quickly to the position of forewoman. For the two years following her husband's death she continued in mourning. That is, she wore widow's weeds and a wistful expression—very becoming.

Apparently, however, this was not all of her life. It turned out, according to police investigators, that her solemn widow's habit was only an attitude revealed to her family and her family's friends. She had no patience with the subdued life expected of a young widow. To enliven her existence, she took a second job. She worked at night as hat check girl in the little night club called l'As du Coeur (Ace of Hearts). On occasion she was also called on to act as hostess to men who came there alone and wanted to dance. The place was a little off-color, a little racy. It was in a neighborhood with a reputation for—well, unconventionality to put it mildly.

Yolande was obviously an opportunist, the police surmised. She seemed to demand more excitement out of life than her routine job and conventional family life were able to supply. Yet in each of her three spheres of activity she was consistent. At her forewoman's job she was capable, efficient and conscientious. Her employers had perhaps a little more than ordinary respect for her. At home she was apparently content. Her mother made no complaint of her conduct. She joined in family gatherings and took an interest in her brothers' and sister's social lives. She seemed to belong.

This was obviously not the case—as the job at l'As du Coeur proved. Presently it was discovered that the young widow had not two jobs, but three. She was employed by a M. Rouffignac of the Ruff Detective Agency as well. Possibly her job at the night club had something to do with this other, for she was employed to shadow husbands whose wives suspected them of infidelity—and wives whose husbands entertained similar dark suspicions. The As du Coeur seems to have been a rendezvous popular with unfaithful husbands and wives. Divorce was M. Rouffignac's specialty. And apparently jealousy wantoned in the circles which supplied his clientele. For Mme. Toureaux had been earning between 1500 and 1800 francs ($65 to $81) a month during the year and more she had been employed as confidential agent—a very tidy income, considering the present exchange value of the franc.

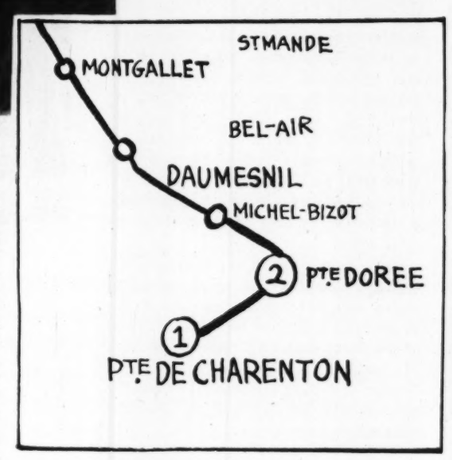


Chart showing (1) location of the Porte de Charenton station and (2) the Porte Doree station.

The police reports don't make it entirely clear whether Mme. Toureaux actually suffered from the psychological disease of split personality, or whether she merely seemed to. There is certainly more than a hint that she did. She adapted herself so perfectly to each of her three secret lives, was so consistent in each role and kept them all so rigidly apart. On the day of her murder she was playing the dutiful daughter and family friend.

The previous day—Saturday—she had gone shopping for a spring outfit and had come home with a picture hat and a gay flowered frock. It was her emergence from mourning—the first time she had worn color when she was with her family.

On the following day she rose at 9:30, tidied her little efficiency apartment in the Rue Bayle, not far from the Pere La Chaise cemetery. She breakfasted alone as was her custom and dressed with unusual care in the outfit she had bought herself the previous day. Before noon she arrived at her mother's flat, where the family and their relatives, husbands and wives, were having Sunday dinner together. It was a heavy dinner and they were all very gay. At about 2:30 the older members of the group were beginning to feel their wine and were ready to take naps; the younger ones were eager to go out and have parties of their own. Mme. Toureaux and her brother, Henri Nourissat, and the latter's friend, Henri Kagan, decided to go to a restaurant and dance away the late afternoon.

THEY went to l'Hermitage, a pleasant cafe in the Rue des Deux Moulins, not far from the Bois de Vincennes and the Seine. The cafe was crowded and gay that holiday afternoon and Yolande was a merry widow for fair. She danced with all comers—as is likely to be the custom in such restaurants in Paris, where an introduction is not compulsory.

That evening there was to be a second family gathering. M. Arnold, the father-in-law of Yolande's brother, Virgile, was presiding at a meeting of his "provincial society," of which he was a charter member and honorary president. He had asked the Nourissat family to be his guests. At about 6 o'clock Yolande decided to go home and dress for the evening. The day was growing cool and her light dress was no longer sufficient.

Her brother and his friend, Kagan, were not yet ready to call it a day. They were having a good time at the cafe and suggested that she leave without them. She did. She walked to the bus terminal, took the bus to the Metro terminal. The conductor saw her get aboard and noticed the red ribbon she was wearing, at first taking it for a Legion d'Honneur decoration. It was actually the color of a patriotic organization of which she was a member.

The bus reached the terminal at precisely 6:24—in time to catch the next train into the city. She bought her ticket and seated herself in the seat beside the door.

Now this seat, a single chair, faces directly forward and the door opens behind it and to the left of the person who occupies it. It has a high back—high enough so that it almost

(Concluded on Page 6.)





Scene from Prince William's movie, showing Swedish colonists farming in Lapland.



On location: Prince William during the filming of his scenario of pioneer and nomad life in Lapland.

PRINCE WILLIAM of SWEDEN DIRECTS a MOTION PICTURE

Royal Artist Extends His Career by Filming a Study of Lapland.

PRINCE WILLIAM, second son of King Gustaf of Sweden, is an enthusiastic artist—as are several other members of the Bernadotte family. His latest vocation—and he attacks all of them with an amount of zest that removes him somewhat from the dilettante class—is movie production. The accompanying photographs show him on location in Lapland, where he has been busy filming a social study of the life of Swedish pioneer farmers and nomadic tribes. He not only wrote the scenario, but also directed the filming.

His Royal Highness is an old hand at motion picture photography, a pastime he shares with his brother, the Crown Prince, and his younger brother, Sigvard. The latter is now in Hollywood studying the industry while acting as technical expert in the production of a Class A feature. After a year there he intends to return to Sweden to act as commercial advisor to the distributing agent of the company he is now serving.

William has always been keenly interested in drama, but has hitherto demonstrated little interest in cinema manufacture. He began life as a naval cadet, but early deserted the stuffy-respectable profession of honorary officer in the Swedish Navy to become a poet. Several of his verses were published in collected form and became popular for group readings in Stockholm. Thus encouraged he wrote two plays which were produced at the Royal Swedish Theater in the capital.

Being equipped with a perfect knowledge of English he translated one of them himself and sent the translation to a London producer, who was aghast to discover passages of dialogue two and three pages long assigned to single performers. Apparently plans for a London production were permanently shelved.

Prince William is one of the most romantic public figures in Scandinavia. He has engaged in several difficult scientific expeditions, one to central Africa and the Belgian Congo, another to Central America. While he has never claimed to be a scientist, his collections of insects, hides and other specimens have been valuable accessions for Swedish museums.

These journeys have formed the material for other literary efforts—including travel books, articles (one written for the Post-Dispatch) and poetry. He has visited America, living here ostensibly as a private citizen and making a living as a lecturer and writer. In Stockholm he served for a time as dramatic critic of the weekly journal, Idun.

THE Bernadottes have preserved their popularity in a highly democratic country by their energetic pursuit of serious professions. The 79-year-old King is not only an enthusiastic tennis player, but has been politically active despite the opposition of cabinets and legislatures. The Crown Prince is interested not only in movie photography, but also in political science and architecture; he is an enthusiastic horseman as well, and has been one of the most ardent sponsors of archeological investigations. Prince William's son, Prince Lennart (who married a commoner, also a royal habit in Sweden) has followed his father into literature. Prince Eugene, the King's brother, is a painter whose work is taken seriously by fellow-countrymen who are generally critical in artistic matters. He painted several murals for the famous Stockholm City Hall, the national monument of which Swedes are especially proud. Prince Sigvard was prominent as a theatrical designer before he lost royal status by marrying a German actress and moving to Hollywood.

But with all this competition, William remains the most vibrantly active and picturesque member of the family and is said to be personally one of the most engaging. His movie will, of course, be shown publicly in Sweden—if it is successful. Possibly his younger brother will be the distributor.



Close-up: Prince William inspecting a native baby while directing a scene.



Swedish farm children saying grace in a pioneer's camp in Lapland, as shown in an incident of the Prince's movie.

A royal movie producer inspects his "rushes" in the cutting room at Rosunda, the movie colony near Stockholm.

WHAT HAPPENED to JESSE JAMES' WATCH



Jesse James' watch, now owned by R. Harrison Ray of Owensboro, Kentucky.

By a Special Correspondent of the Post-Dispatch Sunday Magazine

OWENSBORO, Kentucky.

"WHAT an interesting watch!" said a stranger in Owensboro, who had asked the time of R. Harrison Ray, head of an Owensboro department store. "Is it an heirloom?"

"It is," said Ray. "Jesse James carried it when he died."

"It must have quite a story."

"Quite is the word," said Ray, who happened to have a moment to tell it. And so came out the true-life tale, unknown to most of this generation except for experts on evidence, of the watch that saved an innocent man from prison.

First let it be made clear that Ray is no kin to the Missouri forerunner of Dillinger and "Pretty Boy" Floyd. The watch came down to him from his grandfather, the late Judge R. H. Rountree of Lebanon, Kentucky. Judge Rountree didn't know the notorious Missouri desperado, never saw him but once in his life, and that once is the story.

On September 3, 1880, Judge Rountree and his daughter, Miss Patsy Rountree, were passengers on a stage coach held up on the way from Mammoth Cave to Cave City, Kentucky. Two unmasked highwaymen, pistols drawn, made the passengers stand in line and throw their money and valuables in a pile, threatening to shoot any who failed to obey. Judge Rountree's watch went on the stack. Men were hard in those days, for it is recorded that after gathering up the loot, the bandits made the male passengers drink whisky from a bottle which they produced.

The passengers were detained some time. Since the bandits were not masked it was believed that they could easily be identified should they be apprehended. Governor Luke Blackburn offered a reward and shortly afterward William Hunt, an Ohio County (Ky.) coal miner, was arrested. He was taken to Cave City for arraignment in a magistrate's court.

A Georgia planter named Craig and a Negro preacher, passengers on the robbed coach, identified Hunt as one of the gunmen. They said they were positive because of a mole on Hunt's face. One of the bandits had a mole.

According to an account by the late Judge Harry Gorin, attorney for Hunt, Judge Rountree said he had heard Hunt identified by the other witnesses, but all he could say was that if Hunt was one of the men his "faith in his recollection was very much shaken."

Hunt was held for trial in Circuit Court and remanded to jail without bond. After two continuances—18 months' delay—he was brought to trial, found guilty and sentenced to serve three years in prison.

While Hunt was awaiting trial his attorney had gone to Ohio County in an effort to secure alibi evidence. He learned Hunt had been away from his home at the time of the holdup. This, Judge Gorin afterward said, caused him to lose faith in his client, for Hunt refused to tell where he had been.

The day after Hunt was convicted, newspapers arrived telling of Jesse James' assassination by Bob Ford at St. Joseph on April 3, 1882. A watch like the one taken from Judge Rountree and a gold seal given him by Proctor Knott, Kentucky statesman, and bearing Judge Rountree's name, were found on the slain bandit's body. Judge Rountree sent the serial number of his watch to St. Joseph and the identification was complete.

A picture of James was sent to Judge Rountree and when he saw it, he said it showed "one of the most striking resemblances I have ever seen between two men. Their every feature, their manner of combing their hair correspond to a nicety, and most singular of all, upon James' face is a mole in almost the same place as the one on Hunt's face."

"I have always said I couldn't recognize Hunt as one of the men who robbed us," Judge Rountree added. "I do recognize this man as one of them and the one Hunt was mistaken for."

With the assistance of Judge Rountree, Judge Gorin secured other information that pointed to James and subsequently to his partner, Ryan, as his companion in that crime, but due to the difficulty of presenting it in proper form it was decided to ask a gubernatorial pardon for Hunt instead of seeking a new trial. Governor Blackburn granted a pardon and Hunt was a free man—after almost two years in jail.

SKETCH

The Man "Yessed" H

HOLLYWOOD, California.

MOST of Hollywood's legendary Wonder Boys are becoming gray - thatched or double-chinned. One, Irving Thalberg, is dead. And only one distinguished youngster remains. He is tall, lanky, bespectacled, 27-year-old Norman Krasna, playwright, screenwright and producer.

A quick estimate of his Hollywood stature, stated in Hollywood terms is contained in these two facts: A few years ago Krasna was a clerk earning $18 a week in the bargain basement of a New York department store. Today he pays $1200 a week in income taxes.

The screen colony hasn't got around to identifying Krasna as a Wonder Boy because that term is applied to brilliant young executives and Krasna is just now getting started on his producing career. "It is not," said a former employer, "the most wonderful thing about Norman is that nobody has throttled him. Infant prodigy! Call him 'impudent prodigy' and you've got something!"

From that you may guess that the rise of Krasna has been something other than Algeresque. Oh, he worked—long and diligently. And there is none to impugn his scrupulous honesty—an outspoken, devastating honesty which has shocked, amused and infuriated lots of local chieftains on the Gold Coast.

An example: When Krasna was a title hireling in the publicity department at Warner Brothers, he attended an office preview of a new Darryl Zanuck production. On the way out, Zanuck asked if anyone had any suggestions for improving the feature. "The only way you can improve that film," piped Krasna, "is to take a pair of scissors and cut it—lengthwise."

Krasna early developed a philosophy that it is better to be wrong than to be silent. Made drama critic of a tabloid at a tender age, he fretted for a time in obscurity. Then, reviewing a revue, he mistook Miller and Lyles, a famous colored team, as white actors blacked up. Strolling into Sardi's for lunch next day he found himself the object of much good-natured ribbing by a lot of people who previously never had noticed him at all.

Meditating on this phenomenon, Krasna decided it was easy to get attention, and that attention was one of the things he needed in his business. He mercilessly panned some prominent actors, among them Eddie Buzzell and Groucho Marx, and these two now are his closest friends.

He had started out to be a lawyer. "All Jewish mothers want their sons to be doctors or lawyers," he explains. His parents were poor. That meant day work and night school. At the department store he fluctuated between shoes, sports and linens, and evenings he was up to his elbows in Blackstone. Then he decided he wanted to be a newspaper man instead.

Alexander Woollcott, Franklin P. Adams and Heywood Broun, all on the old New York World, already were his gods. "Sometimes I actually prayed," recalled Krasna. "It seemed that I just HAD to be a reporter. I had a favorite dream about scooping the town by finding Mayor Jimmy Walker in an ash can."

But nothing happened until Krasna went to see the play, "The Front Page." Next morning he and other aspiring barristers assembled to take their real property examination. Krasna sat there staring at the questions while through his mind raced the exciting dialogue of the night before. After 10 minutes he arose and handed in a blank paper. "But you can't leave for two hours," protested the examiner.

"That's what you think!" snorted the young man as he stalked out of his law career forever.

Finally, and perhaps by dint of more prayer, he got a job as carrier pigeon, or copy boy, on The World. There he actually came in contact with Broun, Woollcott, F. P. A., and the Sunday editor, Louis Weitzenkorn. He ran their copy, bought their cigarettes and calmed them with tepid coffee.

After Broun went to the Scripps-Howard newspapers Krasna wrote and sent to him a literary effusion complaining about the lot of copy boys in general and his own pitiable plight in particular. Broun printed the letter and Krasna, instead of being fired by The World, was given some





" in the cutting room at Rosunda, near Stockholm.



an incident of the Prince's movie.

TCH

e said it showed "one of the most triking resemblances I have ever seen etween two men. Their every fea- ure, their manner of combing their air correspond to a nicety, and most ingular of all, upon James' face is a mole in almost the same place as the ne on Hunt's face."

"I have always said I couldn't rec- gnize Hunt as one of the men who obbed us," Judge Rountree added. I do recognize this man as one of hem and the one Hunt was mistaken or."

With the assistance of Judge Roun- ree, Judge Gorin secured other in- ormation that pointed to James and ubsequently to his partner, Ryan, as is companion in that crime, but due o the difficulty of presenting it in roper form it was decided to ask a ubernatorial pardon for Hunt instead f seeking a new trial. Governor Black- urn granted a pardon and Hunt was free man—after almost two years in ail.

SKETCHES FROM LIFE

High Lights on Unusual Personalities

NORMAN KRASNA
JOANNA de TUSCAN

The Man Who Never "Yessed" His Boss



Norman Krasna.

HOLLYWOOD, California.

MOST of Hollywood's legendary Wonder Boys are becoming gray - thatched or double-chinned. One, Irving Thalberg, is dead. And only one distinguished youngster remains. He is tall, lanky, bespectacled, 27-year-old Norman Krasna, playwright, screenwright and producer.

A quick estimate of his Hollywood stature, stated in Hollywood terms is contained in these two facts: A few years ago Krasna was a clerk earning $18 a week in the bargain basement of a New York department store. Today he pays $1200 a week in income taxes.

The screen colony hasn't got around to identifying Krasna as a Wonder Boy because that term is applied to brilliant young executives, and Krasna is just now getting started on his producing career. "Up to now," said a former employer, "the most wonderful thing about Norman is that nobody has throttled him. Infant prodigy! Call him 'impudent prodigy' and you've got something!"

From that you may guess that the rise of Krasna has been something other than Algeresque. Oh, he worked —long and diligently. And there is none to impugn his scrupulous honesty —an outspoken, devastating honesty which has shocked, amused and infuriated lots of local chieftains on the Gold Coast.

An example: When Krasna was a $50 hireling in the publicity department at Warner Brothers, he attended an office preview of a new Darryl Zanuck production. On the way out, Zanuck asked if anyone had any suggestions for improving the feature. "The only way you can improve that film," piped Krasna, "is to take a pair of scissors and cut it—lengthwise."

Krasna early developed a philosophy that it is better to be wrong than to be silent. Made drama critic of a tabloid at a tender age, he fretted for a time in obscurity. Then, reviewing a revue, he mistook Miller and Lyles, a foremost colored team, as white actors blacked up. Strolling into Sardi's for lunch next day he found himself the object of much good-natured ribbing by a lot of people who previously never had noticed him at all.

Meditating on this phenomenon, Krasna decided it was easy to get attention, and that attention was one of the things he needed in his business. He mercilessly panned some prominent actors, among them Eddie Buzzell and Groucho Marx, and these two now are his closest friends.

He had started out to be a lawyer. "All Jewish mothers want their sons to be doctors or lawyers," he explains. His parents were poor. That meant day work and night school. At the department store he fluctuated between shoes, sports and linens, and evenings he was up to his elbows in Blackstone. Then he decided he wanted to be a newspaper man instead.

Alexander Woollcott, Franklin P. Adams and Heywood Broun, all on the old New York World, already were his gods. "Sometimes I actually prayed," recalled Krasna. "It seemed that I just HAD to be a reporter. I had a favorite dream about scooping the town by finding Mayor Jimmy Walker in an ash can."

But nothing happened until Krasna went to see the play, "The Front Page." Next morning he and other aspiring barristers assembled to take their real property examination. Krasna sat there staring at the questions while through his mind raced the exciting dialogue of the night before. After 10 minutes he arose and handed in a blank paper. "But you can't leave for two hours," protested the examiner.

"That's what you think!" snorted the young man as he stalked out of his law career forever.

Finally, and perhaps by dint of more prayer, he got a job as carrier pigeon, or copy boy, on The World. There he actually came in contact with Broun, Woollcott, F. P. A., and the Sunday editor, Louis Weitzenkorn. He ran their copy, bought their cigarettes and calmed them with tepid coffee.

After Broun went to the Scripps-Howard newspapers Krasna wrote and sent to him a literary effusion complaining about the lot of copy boys in general and his own pitiable plight in particular. Broun printed the letter and Krasna, instead of being fired by The World, was given some writing to do.

When Weitzenkorn bolted The World, for the Graphic, a raucous tabloid, to gather material for his "Five Star Final," Krasna went along. Soon he became drama editor, but gave that up to come to Hollywood as a press agent.

One of his publicity coups while in the employ of Warner Brothers was the presentation of a cup to Loretta Young by "The Cultural Arts Guild of America" for her accomplishments and contributions to cultural and intellectual advancement. All this was a dazzling figment of the Krasna imagination. He invented the "Guild" and hired a professorial-looking actor with a goatee to preside at the ceremony and present a cup which had been rented from a local jeweler.

Between similar chores, Krasna penned the play, "Louder Please."

"It was partly about my boss and partly a rewrite of 'The Front Page,' which I had seen several times and can still recite almost line for line," he says. "I guess I've stolen more from 'The Front Page' than anybody has lifted from anything else."

He sold it on Broadway, where it was a mild success with Lee Tracy in the lead. When that happened Darryl Zanuck was furious that Warners didn't have the screen rights. Krasna pointed out that "Louder Please" originally had been submitted to the studio and had been turned down as being too satirical.

When Columbia Pictures wired an offer of $40,000 for the rights, Krasna retaliated with an offer of $15,000 for the studio. But he soon joined Columbia's writing staff and thereby began one of the strangest relationships in Hollywood's history.

President Harry Cohn hailed Krasna as a Wonder Boy and made him his general assistant. Krasna was successively impressed, amused and resentful. He decided to leave the employ of Mr. Cohn, but the latter obstinately refused to release him.

If it was war that Cohn wanted, it was war he got. Krasna repaired to his literary hideaway and turned out a movie script featuring a horse which spoke in free verse. But he wasn't fired.

One of his story assignments was "So This Is Africa," featuring Wheeler and Woolsey. "It was the dirtiest picture ever made," said Krasna, "a combination of 'Tarzan of the Apes' and 'Design for Living.' In New York State alone the censors made 194 cuts and the result looked like a two-reeler.

"When Cohn first saw the script he gave me a $100 bonus. When he saw what the censors did to the picture he wanted the bonus back. But he still refused to fire me."

So the Wonder Boy began baiting his boss, who out-Goldwyns Sam Goldwyn in misapplying words and speaking with an accent. Once Cohn settled himself among his stooges in the studio restaurant, smiled expansively and said: "Boys, I bet you can't guess where was I last night!"

"Night school!" ventured Krasna.

Another time Cohn was telling how much he enjoyed flying to New York, and how he had vowed never to take a train. Krasna said, "I suppose you'd starve to death on a train, because people have to write out their order in the diners."

One day Cohn's guests at lunch were Elsie Janis and Lewis Milestone, and Cohn was telling them of a trip to England he was planning. "You'd better take me with you, boss," suggested Krasna.

"And what could you do for me in England?" demanded Cohn.

"I'd be your interpreter," said Krasna with malicious earnestness. At that, Cohn finally fired him.

Krasna worked furiously for six weeks, turned out a play and a movie. The first was the highly successful "Small Miracle"; the second "The Richest Girl in the World," nominated for the Academy Award of 1934.

After that it was easy. "The Richest Girl" netted him $15,500. Paramount bought "Small Miracle" and hired him to adapt it into "Four Hours to Kill." He did about 10 more film stories, among them "Romance in Manhattan," "Hands Across the Table" and "Wife vs. Secretary."

"I'm not a very good writer, but I'm glib," he observed.

He not only never has written anything that he didn't sell, but he has sold several stories that he didn't write. He told the story of "Fury" and was paid for it before a word was put on paper. He got a $10,000 check for five minutes spent in expounding the plot of "As Good as Married," and a like sum for "You and Me." These latter two are on his present production schedule. He and Groucho Marx wrote "The King and the Chorus Girl" and collected $30,000.

NOW he is a producer for Metro-Goldwyn-Mayer. Since he had money and leisure, there was only one compensation for surrendering himself to the office-bound routine of an executive. That is the privilege of making pictures just the way he wants 'em. As a mere writer, Krasna had suffered tortures.

Sitting in his office in the former Irving Thalberg bungalow, I asked with what feeling he approached his job of spending millions. Was he scared?

He said, "Well, I do have a private little nightmare, a dream that the accountants and bookkeepers have been wrong all the time and that the studios really are losing money.

"Actually, though, it's easy to get hardened to tossing big sums around. It's like gambling with chips instead of cash; you don't think of it in terms of dollars. Also it's easy for a producer to slip into the idea that he's God. He can say, 'Let there be a city here, with the Queen of Sheba on a throne, and 20,000 extras. And pretty soon there's his city, complete with Queen."

His own menage consists of two servants, a spaniel named Boss and a small duck named Donald. The colonial house is almost a museum of early American furniture, silver and glass. He has some fine paintings, too, and recently bought a Joshua Reynolds.

"Shows how filthy rich I'm getting," he said. "Do you wonder I like it here?"

PAUL HARRISON.

Girl Fencing Champion— Modern Style



DETROIT, Michigan.

ANYONE whose memory of the American scene goes back to the McKinley administration may experience a faint nostalgia in contemplating that modern, alert and accomplished young woman, Joanna de Tuscan. The oldster may not immediately be able to explain the feeling, for Joanna is as 1937 as the coronation of George VI. But a little reflection clears up the mystery. In those placid, gas-lit times around the turn of the century, when artistically-minded housewives beautified their domains with bead portieres, roaring sea shells, satin-draped "dens" and raffia doodads, one of the decorative glories of the period was the picture-top cushion, which enlivened the domestic scene with embroidered, stamped or painted representations of almost anything from kittens at play to the snow-capped heights of Mount Fujiyama. And one of the most popular and pleasing subjects of these pillow pictures was the lady fencer. Attired becomingly in short skirt and snug-fitting waist, lounging gracefully on a divan, she was lovely of face and figure. There was no air of the female athlete about her—no suggestion of hard biceps and arnica rub-downs and training drudgery. The lady fencer of the cushion tops was a figure of romance, inspiring in impressionable youths a rather confused medley of day dreaming about gallantry and adventure, the Bohemian life and d'Artagnanesque exploits.



Joanna de Tuscan is a good deal like that. She has a vivid brunette beauty, a symmetry of form, a freshness and smoothness of appearance that make it easy to think of her in terms of feminine charm—and a bit difficult to remember the steely wrist, long hours of work and dogged purpose that have made her a fencing champion. Recognition of her ornamental qualities came from Hollywood not long ago in an offer of a moving picture contract. She declined that offer, but it isn't unlikely that there will be another which she will accept; she plans to go to Hollywood next fall to look things over.

Despite the fact she doesn't look it, Joanna has been active in athletics since girlhood (she's 25 now), although handicapped at the start by frailty resulting from several severe childhood illnesses and by the necessity of making up the time lost from school while sick. She became an expert horsewoman and swimmer and took part in girls' track events.

Nine years ago, at a symphony concert, she met handsome Bela de Tuscan, who had come from Rumania to join an uncle in business in this country. De Tuscan was a skillful fencer, and the girl, deciding she would like to add expertness in swordsmanship to her other accomplishments, arranged to take lessons from him. Three months after becoming his pupil, she won a Michigan State championship with the foils. Four years later she and her instructor were married. She kept up her fencing, improving steadily.

In 1934 Mrs. de Tuscan finished second in the national championships for women. In 1935 she won the Midwest tournament held at Washington University in St. Louis under auspices of the Amateur Fencers' League of America, and finished third in the nationals. Last year she emerged winner three consecutive times in national tournaments — reputedly the only American woman ever to have made this record of consistency. Also she won a place on the Olympic team.

In the Olympic tryouts, she fought 27 bouts between 8 p. m. and 2:45 a. m.—and lost first place by one point. Her failure to win in the international competition of the Olympics has been attributed to a change in coaching methods and over-training — she fenced eight hours a day aboard ship on the way to Europe and went stale.

Although sport has occupied much of Mrs. de Tuscan's attention, she has found time also for art and dancing She studied at the Arts and Crafts School in Providence and has been particularly interested in the designing and making of jewelry. She has danced with the Bonstelle Theater and Olga Fricker groups. Lately, however, fencing has practically crowded out these other pursuits.

JOANNA DE TUSCAN is five feet four and a half inches tall and weighs 125 pounds. Her training includes a diet that leaves out fried meat, creamed vegetables, heavy desserts, white bread and potatoes—except when baked. When drinks are served she takes unsweetened lemonade.

She considers fencing almost a perfect form of exercise. "It doesn't tax your heart as so many other sports do," she says. "That's because you get a regular rest period as in boxing."

She is still one of Bela de Tuscan's pupils, one of the many whom he instructs in sword play in a big studio in an old mansion on East Jefferson avenue. Around the walls of the studio are trophies the prize pupil has won, and all manner of swords, from shiny new foils to a Crusader's long and cumbersome broadsword. Here the De Tuscans, husband and wife, frequently engage in saber bouts that are something to watch. They virtually always end the same way, with Joanna breathless and helpless and smiling ruefully, for she cannot match the wizardry and power of her husband's swordmanship, but for a time the battle is furious. Feet stamp, bodies bend and twist, and the glittering blades, clashing in a continuous din, make swift, brilliant patterns of light that might be symbolically viewed as a design for living.



Joanna de Tuscan.

When the Female Bouncer Got the Worst of It

The Latest Adventure of Broadway's Strong-Arm Girl.

By a Special Correspondent of the Post-Dispatch Sunday Magazine



NEW YORK.

THAT Junoesque young woman peering into theatrical and night club agencies in pursuit of work these days is Lois de Fee, the best female bouncer in the business. Things haven't been going so well with Lois since she quit her strong-arm job at the Dizzy Club—but anyone can see that by tossing a quick look into the stormy De Fee countenance. Those two blackened eyes and that twisted nose could only have come from a sudden encounter with some hard object—five knuckles for instance.

Well, if the truth must out, that's exactly what happened to Lois in spite of her six feet three inches and 185 pounds of hard, well-rounded womanhood. She insists that Lou Brice, brother of Fanny Brice, the comedian, slugged her when she wasn't looking but that is a matter for the courts or the lawyers to settle. Lois said she was ready to sue for $50,000 when Lou's attorneys leaped into the matter and began discussing terms. How much is being mentioned is still a secret.

If Lou did the pitching that Lois caught so ineptly he is a better man than one might think at first glance for Miss de Fee is no sucker for anybody's right or left. She can take and throw a punch and in the infighting her knowledge of jiu jitsu makes her even more dangerous. Ask any of the drinkers who got boisterous at the Dizzy Club during Lois' tenure of office as bouncer de luxe. The way she tossed the men around was a caution.

But before going into the question of Brice vs. De Fee let's look at Lois' show business career. About two years ago an agent heard a well modulated cough and looked up and up and up until he saw—high above his desk—a striking looking face surmounted by a mass of jet black hair.

"I'm Lois de Fee from Texas," drawled the young lady. "I'm an eccentric dancer."

The agent gulped. Who, he wanted to know, ever saw an eccentric dancer towering six feet three and nudging the scales in the direction of the 200 mark. Even presuming to dance with these dimensions, he insinuated, was the essence of eccentricity and he hinted that some sort of manual labor was probably the sort of work she best was fitted for.

The young lady, quite unconcerned, told the agent to take another look. This time he noticed that in spite of her size she was symmetrically formed, that hips, feet, etc., were in proportion. The upshot of the matter was that he placed her with a unit called "La Vie Parisienne" which got down as far as Cuba.



Lois de Fee, in adversity.

She still likes to exhibit a photograph of herself wondrously undraped which she says the Havana newspapers played up.

SHE was a success with the unit but on her return to New York—she was 17 then—she found it difficult to get a job. Too big, chorused the agents.

Meantime the Dizzy Club, in its efforts to live up to its name, was on the lookout for a new kind of bouncer. It heard about Lois and the reputation as a fighter she had earned in her native Austin, Tex.; for instance, the time she was sitting on a balcony eating dinner with a jockey named Louis Machado, and she got bored and tossed him into the river.

Stories such as this intrigued the operators of the club and they put Lois on. She had no trouble with the men but every now and then one of the female of the species would attempt to make it her night to howl and Lois had her size 8 hands full.

"I've had a tough scrap or two with women," she recalled. "One night a woman came in and said she was Evelyn Nesbit and she said something personal, and we mixed it. If she ever comes back I'll pop her on the nose again."

From the Dizzy Club Lois went to Leon and Eddie's popular nitery. She had a long engagement there and became the rage of the wrestling crowd.

"I like to go around with wrestlers," she said. "They teach me jiu jitsu holds. I was going to become a wrestler but I guess I'm too lazy. Also I am so young and I have been married twice and that took some time. I have a habit of slipping away and getting married."

This brought her around to the subject of men.

"I like army flyers and jockeys so far," she said. "Isn't it funny how big women like me are always getting tangled up with little bitty men? My jockey husband was only five feet tall, practically a midget alongside of me and I've almost married a couple of jockeys since. Maybe, they'll let me be now that I've been turning my muscles to account.



Lois de Fee muscling up for an admiring waiter.

"I was supposed to get married not so long ago to a Captain in the Air Service but I changed my mind. I don't want any more wedding rings."

About Lou Brice? Her stormy eyes clouded, her nostrils flanged and her big hands clenched and unclenched.

Lois said she was sitting in the Yacht Club just minding her own business when Lou began to heckle her from an adjoining table. After all he is the brother-in-law of Billy Rose, and a girl must eat, Lois hinted, so she ignored his remarks. Then he began to pluck at her arm and when she shook him off, slapped her.

Boiling inwardly she avoided making an issue of the slap and things quieted down for awhile. Suddenly, she said, she felt a terrific shock on the back of the neck and everything went black. Lou is only five feet eight and weighs 140 pounds but Lois could give no satisfactory alibi, even when reminded that she had once challenged Primo Carnera.

MISS DE FEE was born in Caruthersville, Missouri, on August 1, 1918, daughter of Mr. and Mrs. William de Fee. When she was two years old the family moved to Texas and De Fee pere became the Sheriff of Texarkana.

Always big for her age the girl displayed an early talent for dancing and appeared in amateur and semi-professional theatricals. It was during this period of her life that she met her first husband, Mike Rennie, an army flyer, five feet five inches tall. They were married on February 19, 1933, and parted a few days later. An annulment was obtained on behalf of Miss de Fee.

"I didn't know what it was all about," she explained coyly.

A year later she met J. M. Gleason, a jockey, also five feet five inches tall and her affinity for small men led her to marry him on December, 1934. Two and a half months later she divorced him on grounds of incompatibility.

She has no serious beau at the moment but anything, she hints, is possible as long as there are so many "terribly attractive little men about." Miss de Fee has an aunt in St. Louis.

CORNS REMOVED WITH CASTOR OIL PREPARATION

Say goodbye to risky razors and clumsy corn pads. A new liquid NOXACORN relieves pain quick. Soon the corn (or callus) loosens and comes out with ease. Absolutely safe. Contains pure castor oil, iodine and "non-aspirin." 35¢ bottle saves untold misery. Druggist refunds money if it fails. NOXACORN

The 60-SECOND SUBWAY MURDER

(Continued from Page 3.)

conceals the occupant. The panel between the door and the back of the chair is made of a stout material, white enameled. And some eight inches above the back are a pair of horizontal iron bars to protect the passenger's head from the elbows of those who are steadying themselves to get off or on the car.

During the 60 seconds between the time the train left the terminal and the time it made its first stop, someone evidently stood behind Mme. Toureaux and stabbed her at the base of the neck. The knife, with finger prints intact, was left in the wound.

The four witnesses who had discovered her on the floor of the car were beyond suspicion. The officer, a young dentist who has the military rank of lieutenant and was escorting the three young women home, had witnesses to prove that he and his companions had been with friends up to the time they caught the subway. There was nothing to connect any of them with the victim and the lieutenant's name was kept confidential by the police. They all swore that the car had been empty save for the victim when they entered it. The adjoining second-class carriages were crowded, however. There were about 150 passengers on the train. No one had seen anyone go from one of the second-class carriages into the first-class one, or vice versa.

FROM this it seemed likely that the murderer had followed her into the car—though the ticket sellers and guards at Porte de Charenton terminal had no recollection that anyone else had bought a first-class ticket at about the time she did. He stabbed her with amazing swiftness and left her sitting upright in the chair. Then he ran to the front of the car, jumped down to the tracks, and escaped through the door used by subway work crews, into the street. Conceivably he remained in the car till it reached the Porte Doree, though it is a little difficult to conceive how he made his escape there.

The knife itself told nothing. The fingerprints found on it were not on record. And its make was so common that it might have been purchased at any hardware store in the capital. It had a 12-inch blade.

The investigation of Mme. Toureaux's life led to no conclusions. Her detective agency knew of no one who had manifested any enmity towards her on account of her work for jealous husbands and wives. While her night club work had brought her in contact with many unsavory characters, no one was known to have a grudge against her, so far as the police have been able to discover.

All in all, the case remains a complete mystery. And the press has, as usual, seized on the opportunity it offers for making the police look foolish. They have been quite unable to offer a tenable theory for the motive or identity of the murderer. At present the likelihood is that they never will.

Believe It or Not

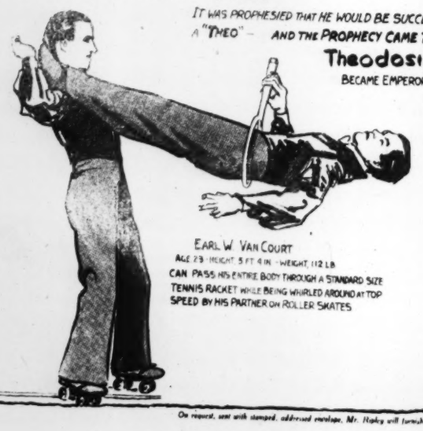
By Robert L. Ripley



FLAVIUS VALENS
ROMAN EMPEROR of the EAST (364-378 A.D.)
KILLED EVERY INHABITANT IN HIS COUNTRY WHOSE NAME BEGAN WITH "THEO"

IT WAS PROPHESIED THAT HE WOULD BE SUCCEEDED BY A "THEO" — AND THE PROPHECY CAME TRUE!

Theodosius I
BECAME EMPEROR



EARL W. VAN COURT
AGE 23 - HEIGHT 5 FT 4 IN. - WEIGHT 112 LB.
CAN PASS HIS ENTIRE BODY THROUGH A STANDARD SIZE TENNIS RACKET WHILE BEING WHIRLED AROUND AT TOP SPEED BY HIS PARTNER ON ROLLER SKATES



TRY STONE'S FOR SOFT BEDS

MR. STONE'S IS A FURNITURE DEALER IN FINLEYVILLE, Pa.

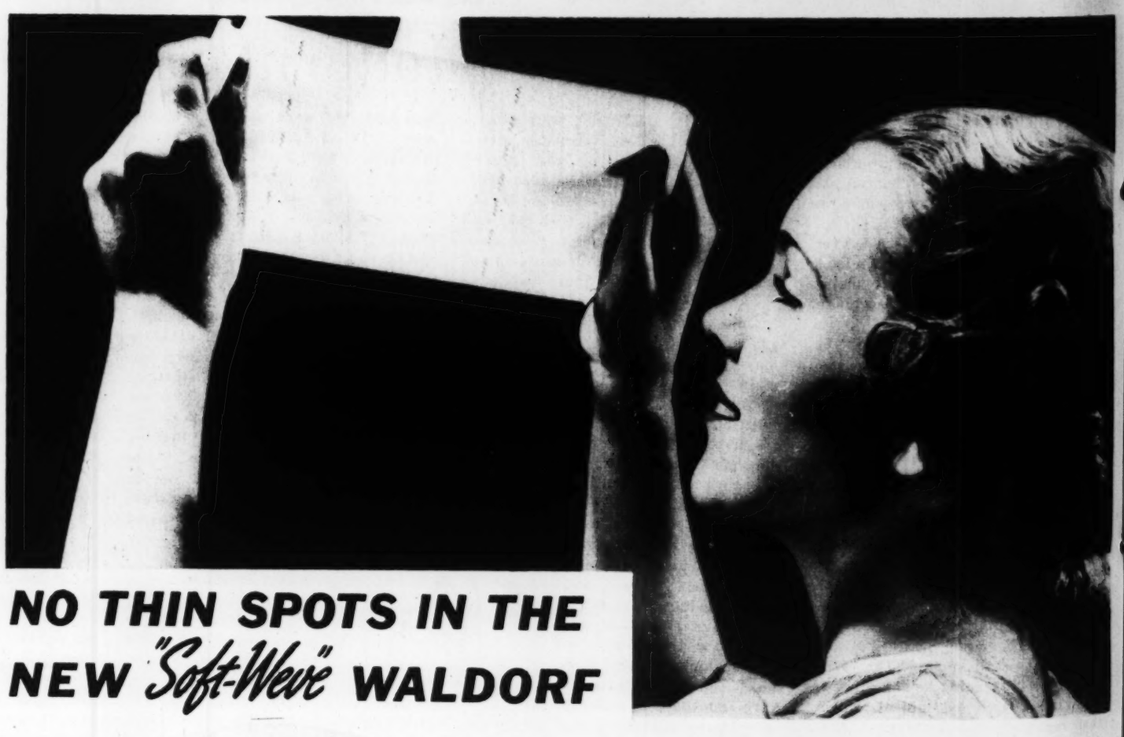
THE LORD'S PRAYER IN THE LANGUAGE IN WHICH CHRIST SPOKE
ARAMAIC

a-von	our father
dvash-ma-ya	in universe
nith-ka-dash	hallowed be
sh-makh	thy name
ta-ty	come
mal-co-thakh	thy kingdom
neh-wey	let be
sev-ia-nakh	thy wishes
ai-can-na	as
dvash-ma-ya	in universe
op	so
be-rah	in earth
hav-lan	give us
lakh-ma	bread
dson-ka-nan	our need
yo-ma-na	today
wash-bok-lan	and release us
kho-ben	our offenses
ai-can-na	as
dop	also
kh-nan	we
sh-bakn	have released
lkha-ya-ven	to our offenders
oo-la	and do not
ta-lan	let us enter
lnis-u-na	into worldliness
e-lla	but
pa-san	part us
min	from
bi-sha	evil (error)
mi-ttol	because
di-la-khye	thine is
mal-co-tha	kingdom
khe-la	power
oo-tish-bokh-ta	and glory
la-lam	from ages
al-min	to ages
a-men	sealed in truth

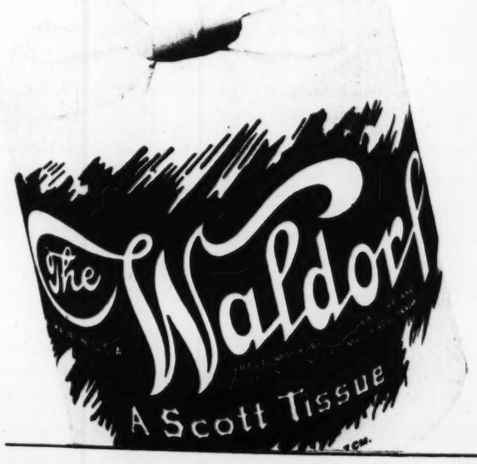
On request, sent with stamped, addressed envelope, Mr. Ripley will furnish proof of anything depicted by him

MAKE THIS "LIGHT TEST"

FOR COMFORT AND SECURITY



NO THIN SPOTS IN THE NEW "Soft-Weve" WALDORF



HOLD a strip of the new Soft-Weve Waldorf to the light. Notice its uniform, *even* texture. You'll agree that it looks like a piece of smooth, soft cloth.

There are no thin spots to make it insecure. No rough "humps" to scratch and irritate tender skins.

Then make the same test with a piece of ordinary tissue. You'll be amazed to find it full of thin spots. It may even contain harmful dirt specks and splinters.

Surely your family deserves the protection of Soft-Weve Waldorf. Women and children, especially, should use this softer, safer tissue. Those who need special care will appreciate its greater comfort.

• • •

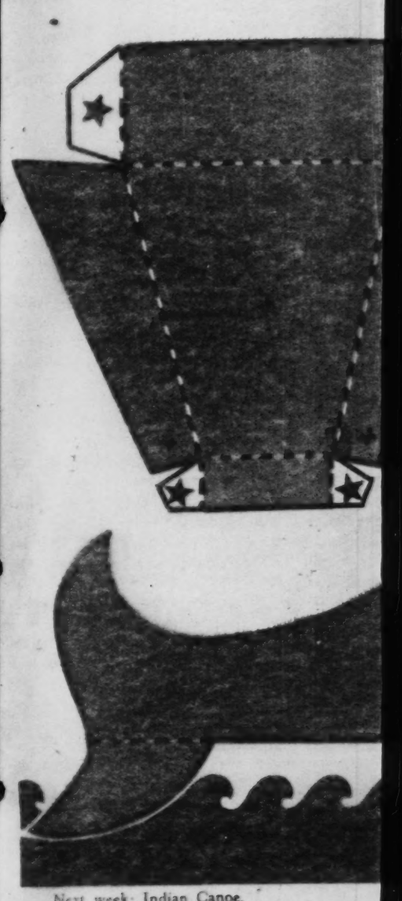
AND THERE'S DOUBLE VALUE, too, in the new Soft-Weve Waldorf. Because it gives you greater security, you need fewer sheets. You'll find that a roll of Soft-Weve Waldorf lasts several days longer than a roll of ordinary tissue that is full of thin spots.

Order a supply of Soft-Weve Waldorf from your grocer tomorrow. Begin at once to enjoy the extra comfort and security that it brings. And know that you are saving money at the same time. Scott Paper Co., Chester, Pa.

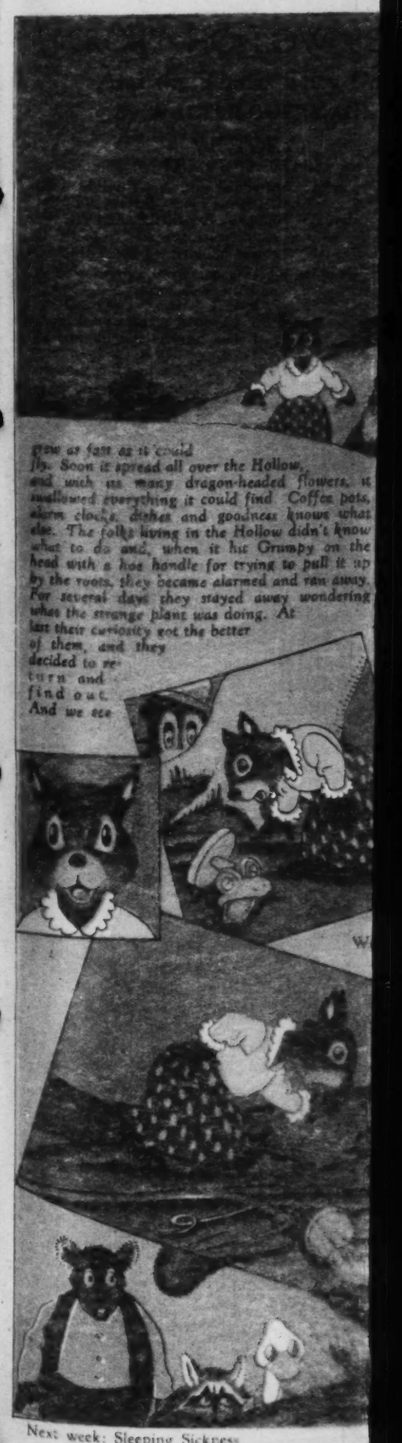
POST-DIS

The old, old story tells us that Jonah, being cast ove
sea, was swallowed by a whale. He was imprisoned
days and three nights. Then the whale, coming to
and permitted Jonah to walk safely ashore.

DIRECTIONS ● Mount page upon thin cardboard and
dotted lines and paste (stars indicate paste) parts tog
of the whale to tab "C" first, fold back and paste
sides. The remaining length of the tail is then paste



Next week: Indian Canoe.



Next week: Sleeping Sickness

The Latest Adventure of Broadway's Strong-Arm Girl.

rific shock on the back of the neck and everything went black. Lou is only five feet eight and weighs 140 pounds but Lois could give no satisfactory alibi, even when reminded that she had once challenged Primo Carnera.

MISS DE FEE was born in Caruthersville, Missouri, on August 1, 1918, daughter of Mr. and Mrs. William de Fee. When she was two years old the family moved to Texas and De Fee pere became the Sheriff of Texarkana.

Always big for her age the girl displayed an early talent for dancing and appeared in amateur and semi-professional theatricals. It was during this period of her life that she met her first husband, Mike Rennie, an army flyer, five feet five inches tall. They were married on February 19, 1933, and parted a few days later. An annulment was obtained on behalf of Miss de Fee.

"I didn't know what it was all about," she explained coyly.

A year later she met J. M. Gleason, a jockey, also five feet five inches tall and her affinity for small men led her to marry him on December, 1934. Two and a half months later she divorced him on grounds of incompatibility.

She has no serious beau at the moment but anything, she hints, is possible as long as there are so many "terribly attractive little men about." Miss de Fee has an aunt in St. Louis.

CORNS REMOVED WITH CASTOR OIL PREPARATION

Say goodbye to risky razors and clumsy corn-pads. A new liquid NOXACORN relieves pain quick. Soon the corn (or callus) loosens and comes out with ease. Absolutely safe. Contains pure castor oil, iodine and "corn-aspirin." 35¢ bottle saves untold misery. Druggist refunds money if it fails. NOXACORN

T TEST"

CURITY



hose who need special care will ppreciate its greater comfort.

ND THERE'S DOUBLE VALUE, oo, in the new Soft-Weve Waldorf. Because it gives you greater ecurity, you need fewer sheets. ou'll find that a roll of Soft-Weve Waldorf lasts several days onger than a roll of ordinary tissue that is full of thin spots.

Order a supply of Soft-Weve Waldorf from your grocer tomorrow. Begin at once to enjoy the extra comfort and security that it brings. And know that you are saving money at the same time. Scott Paper Co., Chester, Pa.

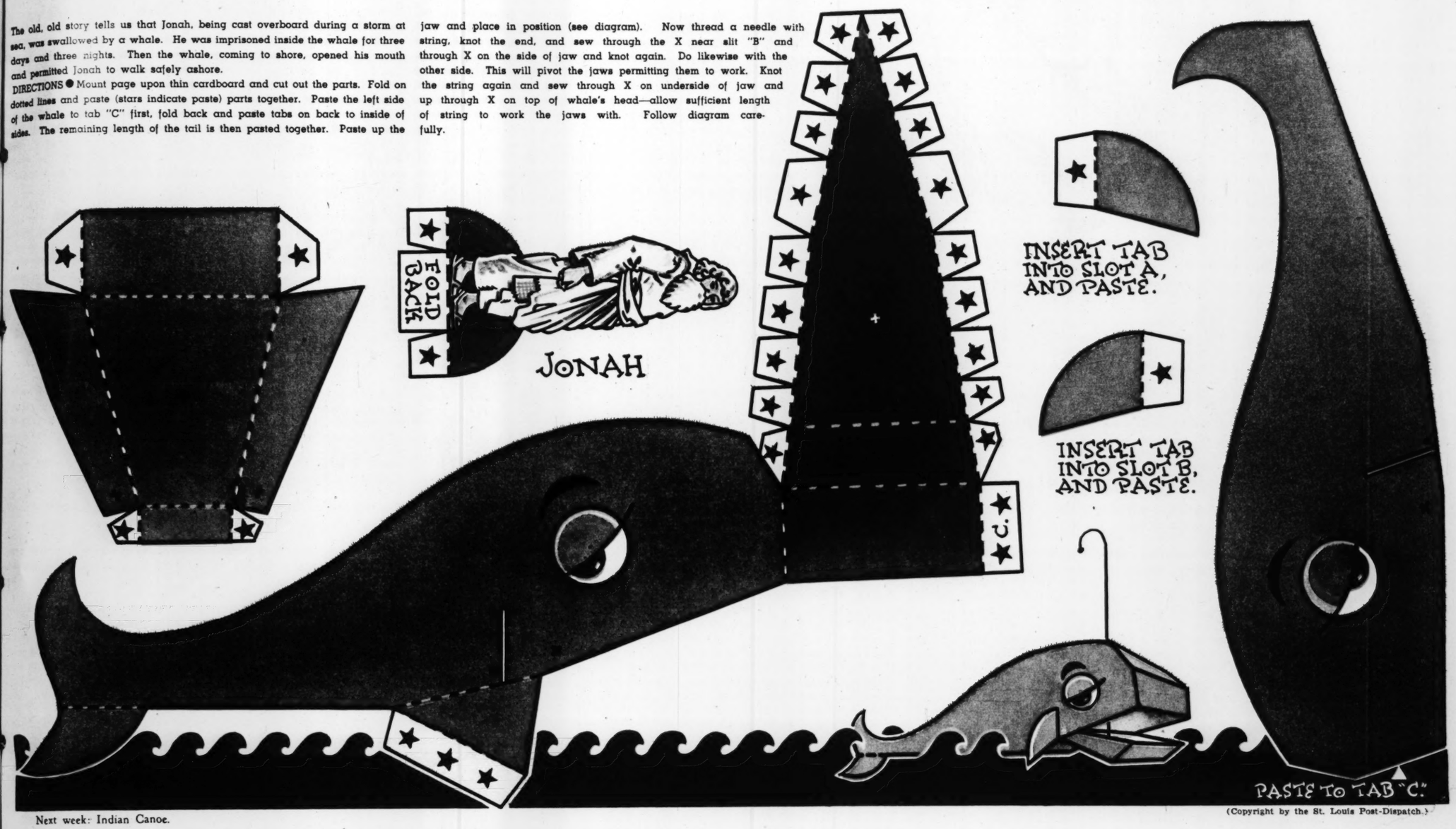
POST-DISPATCH PASTE-UPS

JONAH and the WHALE

By WALTER DAHLGREN

The old, old story tells us that Jonah, being cast overboard during a storm at sea, was swallowed by a whale. He was imprisoned inside the whale for three days and three nights. Then the whale, coming to shore, opened his mouth and permitted Jonah to walk safely ashore.

DIRECTIONS ● Mount page upon thin cardboard and cut out the parts. Fold on dotted lines and paste (stars indicate paste) parts together. Paste the left side of the whale to tab "C" first, fold back and paste tabs on back to inside of sides. The remaining length of the tail is then pasted together. Paste up the jaw and place in position (see diagram). Now thread a needle with string, knot the end, and sew through the X near slit "B" and through X on the side of jaw and knot again. Do likewise with the other side. This will pivot the jaws permitting them to work. Knot the string again and sew through X on underside of jaw and up through X on top of whale's head—allow sufficient length of string to work the jaws with. Follow diagram carefully.



Next week: Indian Canoe.

(Copyright by the St. Louis Post-Dispatch.)



THE PLAY BEGINS

HILDA HOARDER—I wonder where that wicked weed came from? I never saw anything like it before.

O. HUM—I don't know—but I think Bill Bunny knows more about it than he'll tell. He acted awfully funny the other day when we were talking about it.

HILDA HOARDER—Where is Bill? He disappeared all of a sudden. I wonder if he went back and the weed ate him? *(The thought of this makes the folks move more cautiously. When they get to the Hollow, they peep from behind a tree, and there is the strange weed stretched out on the ground.)*

O. HUM—I-It looks like it's dead. *(Hilda Hoarder steps from behind the tree and examines it.)*

HILDA HOARDER — It is dead. At least this part of it is. I wonder if all of it is dead? *(She becomes very excited and runs alongside the one-time wicked weed, watching it carefully. The other folks follow her. Soon they come to a big hole where the plant once had its roots, and in this hole is Bill Bunny and Mister Mole.)*

BILL BUNNY—Hello, everybody. Come and get the things that this weed swallowed. The weed swallowed Mister Mole and me, when we were tunneling to its roots to kill it, and it died when we chopped our way out. We found everything it swallowed in its roots—just as good as new. *(And everyone is very glad, but they wonder why Bill acts so funny when they thank him. But how else can Bill act? You will remember he was the one who planted that seed when it fell from a distant planet and landed in Hickory Hollow. Bill isn't telling anyone about that.)*

CURTAIN

Next week: Sleeping Sickness.

(Copyright by the St. Louis Post-Dispatch.)

MUNY OPERA Biographs



Bernice Claire

Oakland, Cal., Jan. 27, 1910.

A home girl, once—for six months after (Oakland High) graduation; then Teacher Emil Polak came to town and she went. Trained to dance, found she could sing. At 11, Aunt Elsie Club, Oakland: at 14, managed Elsie kiddie shows; at 16, for school "Mlle. Modiste," got a teacher (Alice Eggers), who led her to Polak, who led her to New York, where it was her turn. With Alex Gray in road "Desert Song." Gray needed stooge for screen test; Bernice obliged—and starred in seven musicals up to "Moonlight and Pretzels." Two years on radio; English musicals; many musical "shorts." Still a good cook, even gardener (penthouse); still writes fan letters.

Next week: John Gurney

(Copyright by the St. Louis Post-Dispatch.)

The Girl in Drawing Room 'A'

The Eighth in a Series of True Life Detective Stories



"Losing my reason entirely, I pushed her out the window."

By G. R. ALEXANDER.



IF DETECTIVE IKE WALSTON, of Kansas City, Missouri, police had only known it, he had the why of the girl's murder within his grasp the moment he saw her. The vital clew was her beauty. But Walston, out there, in an isolated field under the hot sun, had no eye for beauty just then. What he was wondering was how in blazes he was going to solve this killing when there was not even a laundry mark on the pink silk chemise which was the only garment she wore or any other clew to the victim's identity—nor the slightest indication as to how the deuce her body came to be in this God-forsaken spot, anyhow.

The body had been found by John Martin, but that didn't mean anything. Buzzards had attracted him to the shoulder-high weeds along the Chicago, Burlington & Quincy Railroad right-of-way as he plied his job of track walking. The exact spot was 30 feet from the bright shiny rails and three-quarters of a mile from the nearest highway. It was three miles from Shelbina, Missouri, and a good two hours' ride from Quincy, Illinois. In other words, a million miles from nowhere and a most unlikely spot for a woman to be cavorting around in her underwear. . . .

Thumb prints on her throat.

But the orderly processes of investigation must begin somewhere. And Walston knew he would have to do a lot of explaining to reconcile the ugly, blue-black thumb prints on the girl's lovely throat with suicide. So wearily and against his will he turned to a closer inspection of that nearly nude body.

The girl, he judged, was about 24 or 25 years old. She was about five feet six in height and of slim build; Walston placed her weight at 110 to 115 pounds.

The immediate cause of death had been reported to him as strangulation. But the posture of the body—it was on its hands and knees, headed toward the distant highway — caused Walston to question that.

"How long has she been dead?" he asked the coroner.

"From four to six days," the examiner replied. "But I'll have to get her into Shelbina before I can be more exact."

"Got any ideas as to what killed her?"

"Strangulation was a factor, but there are broken bones and probably internal injuries. I'd say a heavy fall finished off the job."

"My idea exactly," said Walston. "In fact, I think she was choked aboard and thrown to her death from a passing train."

"How so?"

"Well, look at the location. It's three-quarters of a mile to the road, and there are no car marks, no trail of trampled-down stubble that would indicate an auto had been driven up here."

"MIGHTN'T the killer have parked his car and walked the girl up here? It is a nice isolated spot, you know."

"Look at the condition of the body. You, yourself, said a heavy fall contributed to death. There is nothing around here she could fall off except a train."

"Couldn't she have fallen or been pushed from a speeding automobile, then picked up by the killer and carried in here?"

"Sure, she could. But she wasn't. Where are her clothes?"

"Maybe the killer stripped them off to prevent identification."

"Oh, come now. You don't think a killer as brutal as this one must have been would be modest enough to leave a girl her chemise. Besides, look at the posture. Look at the way she's headed toward the highway. Isn't it more reasonable to suppose that she was choked aboard a train and heaved out a door or window, and that she died from injuries while trying to crawl to the road for help."

"Why? Why is it any more reasonable to suppose she'd be running around a train in her teddies than that she was stripped to them on the scene?"

"A night train. A Pullman! She was either getting ready for bed or had gone to it in her underwear. Girls do that, you know."

"I suppose they do. But what of it! You're not trying to tell me the killer choked her to death in a crowded Pullman, then calmly picked her up and heaved her out, while the porter and a couple of dozen passengers looked on."

"There are such things as compartments and drawing rooms," said Walston. "I figure she was killed in the privacy of one and heaved out the window while the roar of the wheels drowned out her cries."

"Well, now we're getting somewhere," replied the doctor. "What train do you think it was?"

"For Pete's sake, I'm no magician. I can take the evidence before my eyes and make a reasonable deduction, but I can't pull a solution out of my hat."

"What are you going to do?"

"I'm going to march you into Shelbina, and there I'm going to put you to work finding out the exact day this girl was killed. While you're doing that, I will be searching east and west along the line for her clothes and her baggage. And if I get any breaks on those two things, I will know whether it was an eastbound or westbound sleeper she was on and the day she was on it. I'll know where I'm headed then."

It was noon on June 17, 1918, that the body of the nearly nude woman was discovered. Twenty-four hours later, Walston was on his way to Kansas City. The doctor's examination had shown him the girl had died some time during the night of the thirteenth, that she was about to become a mother and that she wore no wedding ring.

A woman's shirtwaist, purse and a pair of patent leather shoes, size three, were found scattered along the tracks east of the body, indicating that the girl, if they were hers, had been traveling eastward toward Quincy, Illinois. So Walston was on his way to Kansas City, to talk to porters, check over compartment and drawing room reservation and see what he could find out.

From a porter aboard the C. B. & Q. Night Limited, Walston got a lead. This porter remembered that on the night of June 13 a woman answering the dead girl's



description and a dark-eyed, round-faced man, with short cropped black hair, had taken drawing room "A" in car No. 111 for the trip from Kansas City to Quincy.

Only the man had gotten off, with his bag, at Palmyra Junction the next morning, and neither the woman nor baggage was in evidence when the train pulled into Quincy.

"Is this the bag?" said Walston, exhibiting a black Gladstone that had been abandoned in a coach at St. Joseph.

"Yes, sir, or one just like it," replied the porter.

Walston left him, and went into the passenger agent's office. Checking over the files he found that on the night of June 13, drawing room "A" car No. 111 on the night limited had been reserved for a Mr. and Mrs. John R. Jackson, of East Twelfth street, Kansas City. Wiring the ticket agent at Palmyra Junction, he learned that the dark-complexioned, round-faced man who had gotten off the night limited had immediately purchased a ticket for St. Joseph—where he had left the bag and boarded another train for Kansas City.

The trail was getting hot. Walston reported by telephone to Captain Larry Ghent, his chief, and received instructions to get Detectives John Martin and Jack Farrell and raid the East Twelfth street place immediately. An elderly woman answered their ring. She said she was the Jackson's housekeeper.

"Where are your employers?" asked Walston.

"Mr. Jackson's at work, Mrs. Jackson's in Chicago," the woman replied.

"When did she leave?"

"The night of June 13. Her husband went part way with her and came back the next day. They have a 2-year-old boy. He did not want to leave him alone long."

Walston explained his mission. He asked the housekeeper why the dead girl, if she were Mrs. Jackson and had a child, wore no wedding ring.

"That's why she went away," replied the woman. "She was in love with an actor and wanted to go on the stage with him."

Walston signaled his companions and sat down to wait. When 6 o'clock brought Jackson, they pounced upon the unsuspecting husband and questioned him.

Jackson got out his typewriter. While Walston and his men kept after him, he sat down and wrote the following confession:

"About six months ago, after four years of marriage, I found out my wife was untrue to me. When I confronted her with her sin, we quarreled. For the sake of our boy, we attempted a reconciliation.

"On the afternoon of June 13, however, she told me she was going to take the baby and leave with the other man. She said she was going to Chicago to study music so she could go on the stage with him, and if I didn't give her the baby she would steal him.

"IN SPITE of her unfaithfulness, I loved my wife dearly. But I couldn't consent to her taking the child away like that. I told her we would leave the boy here in the housekeeper's care for the present, and that if she was bent on leaving that particular day, I would go with her part of the way to try to reach some amicable agreement.

"We took a drawing room on the night limited and continued the argument there.

"Somewhere on the way, Elizabeth confided to me that the reason she was leaving was because she was going to have a child by her lover.

"That drove me mad. I choked her. Losing my reason entirely, I pushed her out of the window. She screamed something, but over the roar of the train I could not hear what she said. I threw out her belongings and fell on the bed exhausted. Then I got off the train at Palmyra Junction and came back home."

Jackson was sentenced to 20 years in prison, but was pardoned by Governor Hyde in 1925.

Copyright for the Post-Dispatch

NEVER BEFORE A DAIRY LIKE THIS!



Part of bottling room. Total capacity of filling and capping equipment is 28,800 bottles per hour.



Close-up of accumulating tanks. Thoroughly insulated, their interiors are of seamless stainless steel.



Partial view of laboratory. All St. Louis Dairy products are under rigid laboratory control—checked and rechecked, step by step, from farm to home.

Visitors are amazed at the sheer beauty of the new St. Louis Dairy plant, yet beauty is the only thing not deliberately planned!

The goal of the St. Louis Dairy Company now, as always, is to deliver to its patrons the finest milk and dairy products—pure and rich and fresh.

To do this, speed is necessary. Efficiency is necessary. Absolute accuracy is necessary; so is rigid laboratory control; so, too, is cleanliness—utmost cleanliness.

All of these things were planned! They were carefully, scientifically planned for you and built into a glorious unit, a new dairy plant of superb beauty. It is the beauty of modern efficiency—of tile floors, of glazed tile walls and ceilings in delightfully blending colors and of gleaming stainless steel equipment of the newest proved design.

All of this has been done so that you may have a better bottle of milk; purer, finer dairy products. You can be served tomorrow from the world's finest dairy plant. Telephone

CEntral 3900



Partial view of the 2nd and 3rd levels of the new St. Louis Dairy Plant. Upper level, five accumulating tanks of stainless steel, total capacity 23,000 gallons. Lower level, pasteurizers and related equipment, all of stainless steel, all connected with stainless steel pipes.

ST. LOUIS DAIRY COMPANY

Established 69 Years Ago to Promote Better Health in This Community

Direct Color Photo by Frank Yetter of the Post-Dispatch.



Another view

The ST. LOUIS POST-DISPATCH ROTOGRAVURE

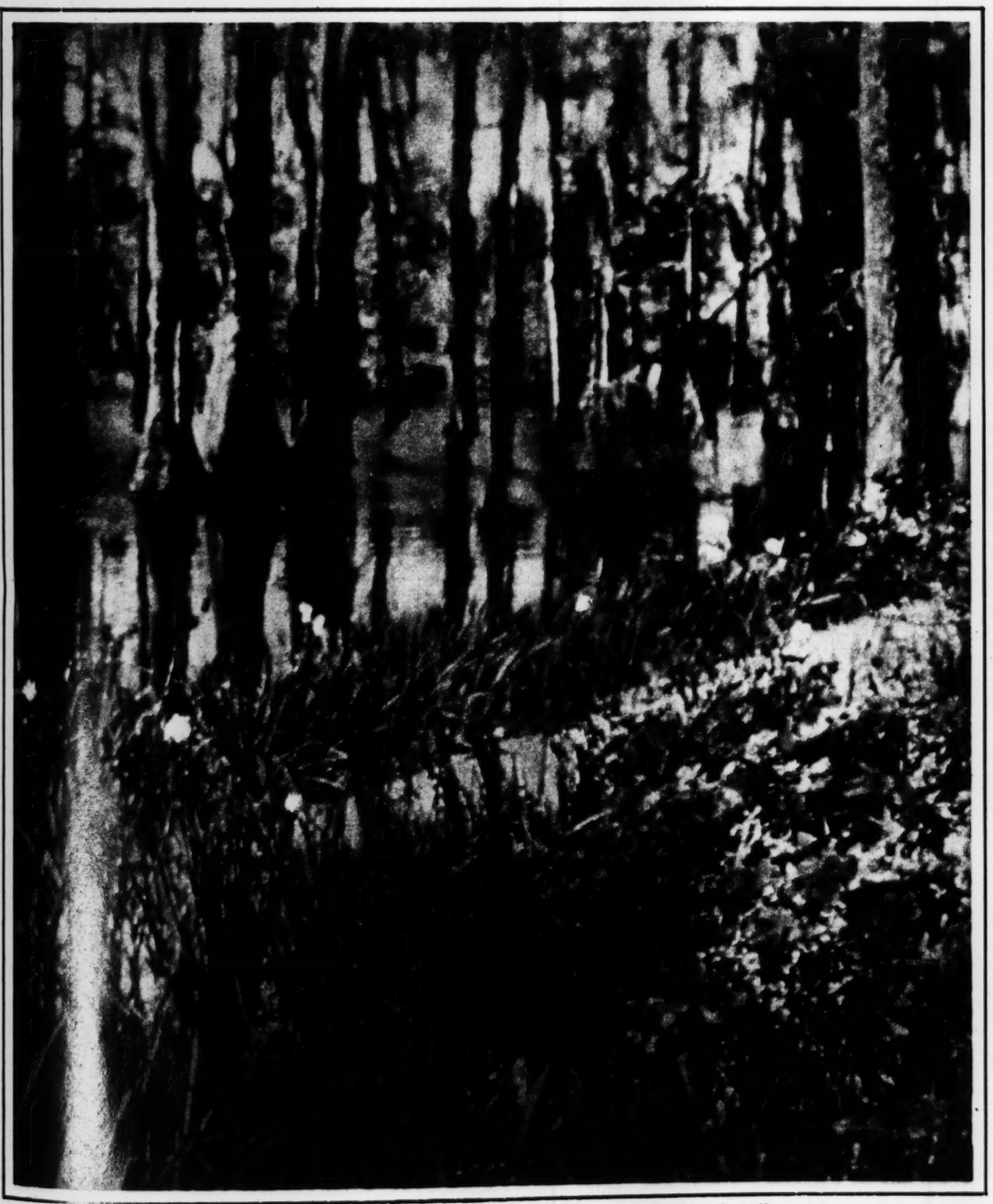
PICTURE SECTION

JUNE 20, 1937

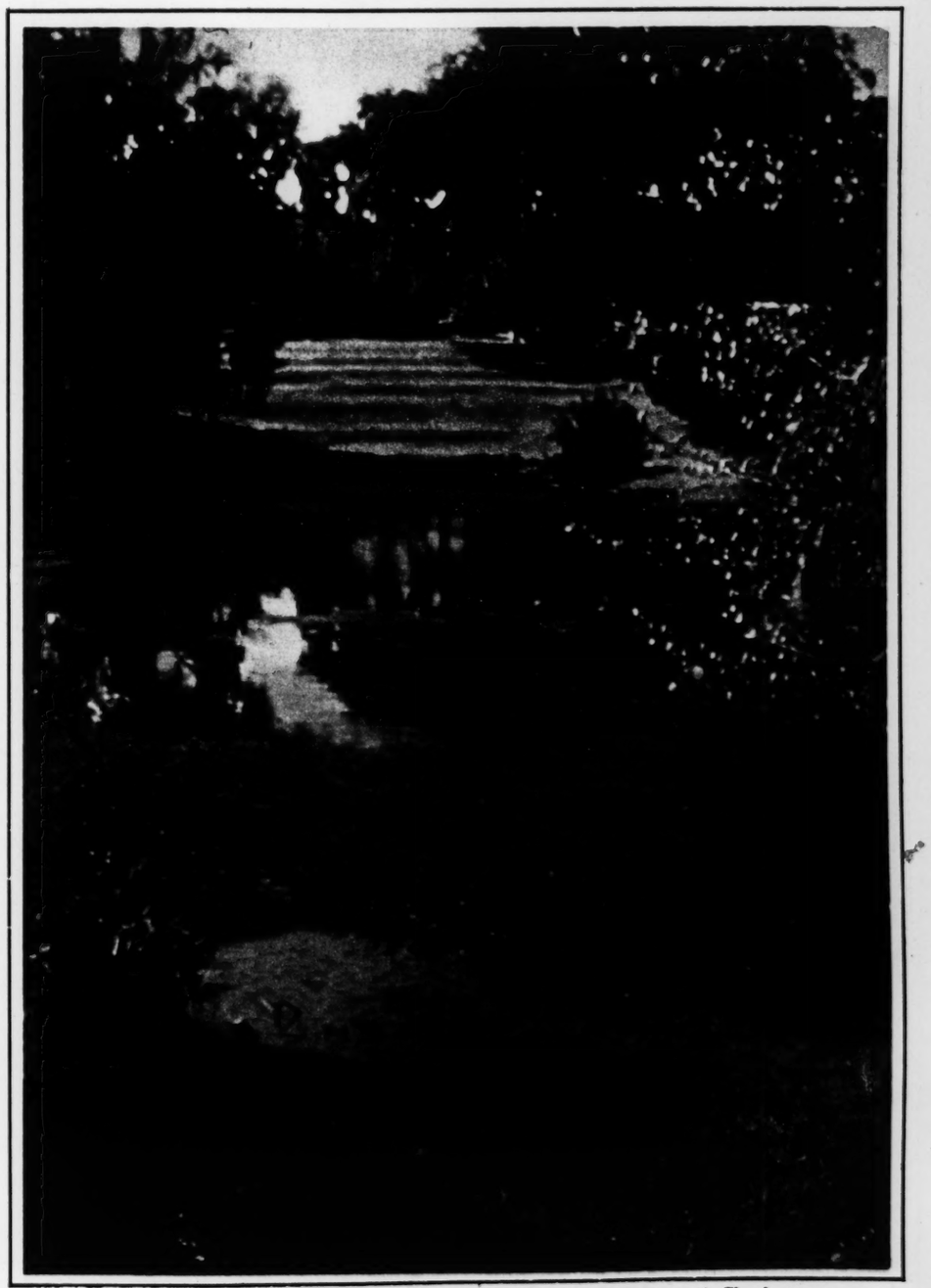


A view of the magnificent Cypress Gardens 25 miles from Charleston which was created by clearing swamp underbrush and constructing walks, bordered by azaleas along the water's edge. A boat trip through the gardens takes an hour. *Color photographs by Alexander Piaget.*

WORLD FAMOUS GARDENS NEAR CHARLESTON, S. C.



Another view of the Cypress Gardens showing an azalea lined walk.



A vista in the equally beautiful Middleton Gardens five miles out of Charleston



Start of a riot. Taylor King, Negro workman at the Bethlehem steel plant at Johnstown, Pa., after being knocked down by striking pickets. He had brandished the pistol shown in his right hand when pickets called him a "scab." He was disarmed before he could fire.



Then fists began to fly. Strikers and workmen closed in. Fifteen men were injured before CIO organizers and police broke up the fight. It happened last Sunday. Note the Negro about to pick up a stone, and the man about to throw at him.

BANNERS and FISTS on the LABOR FRONT



Before the start of a mass meeting at Monroe, Mich., last Sunday to protest against the use of gas to break a picket line at the Newton Steel Co. plant there.

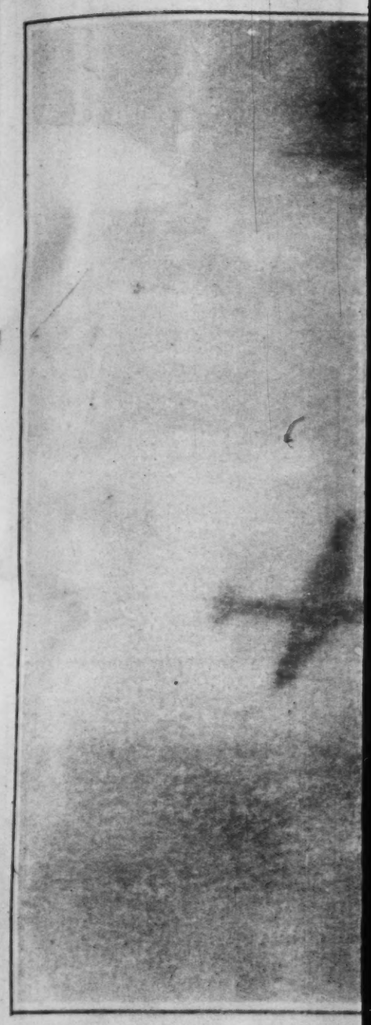


Pickets attacking a non-striking worker at the Bethlehem plant.



Children of striking workers at Inland Steel Co., Indiana Harbor, Ind., substituted for their parents on the picket line for several hours.

A PA



Aviators cross as p
nel. It is the shado

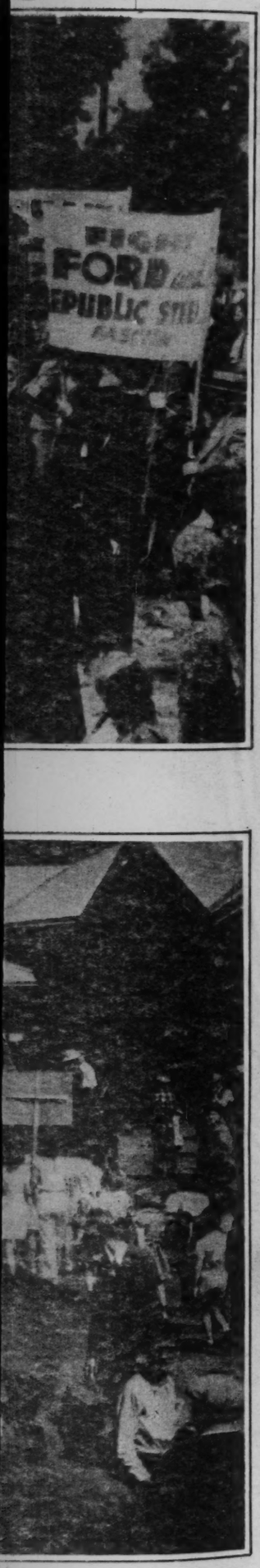


Journey's end a
tender at Cherbo



…en were injured before …unday. Note the Negro

…ONT

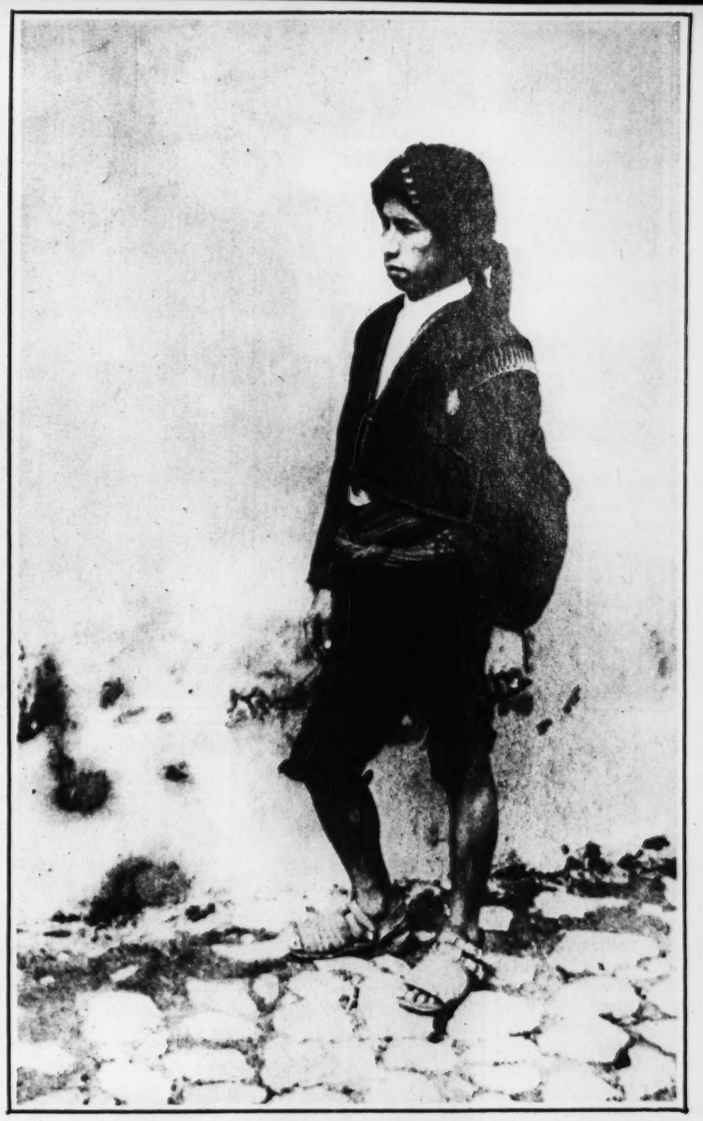


…pd., substituted for

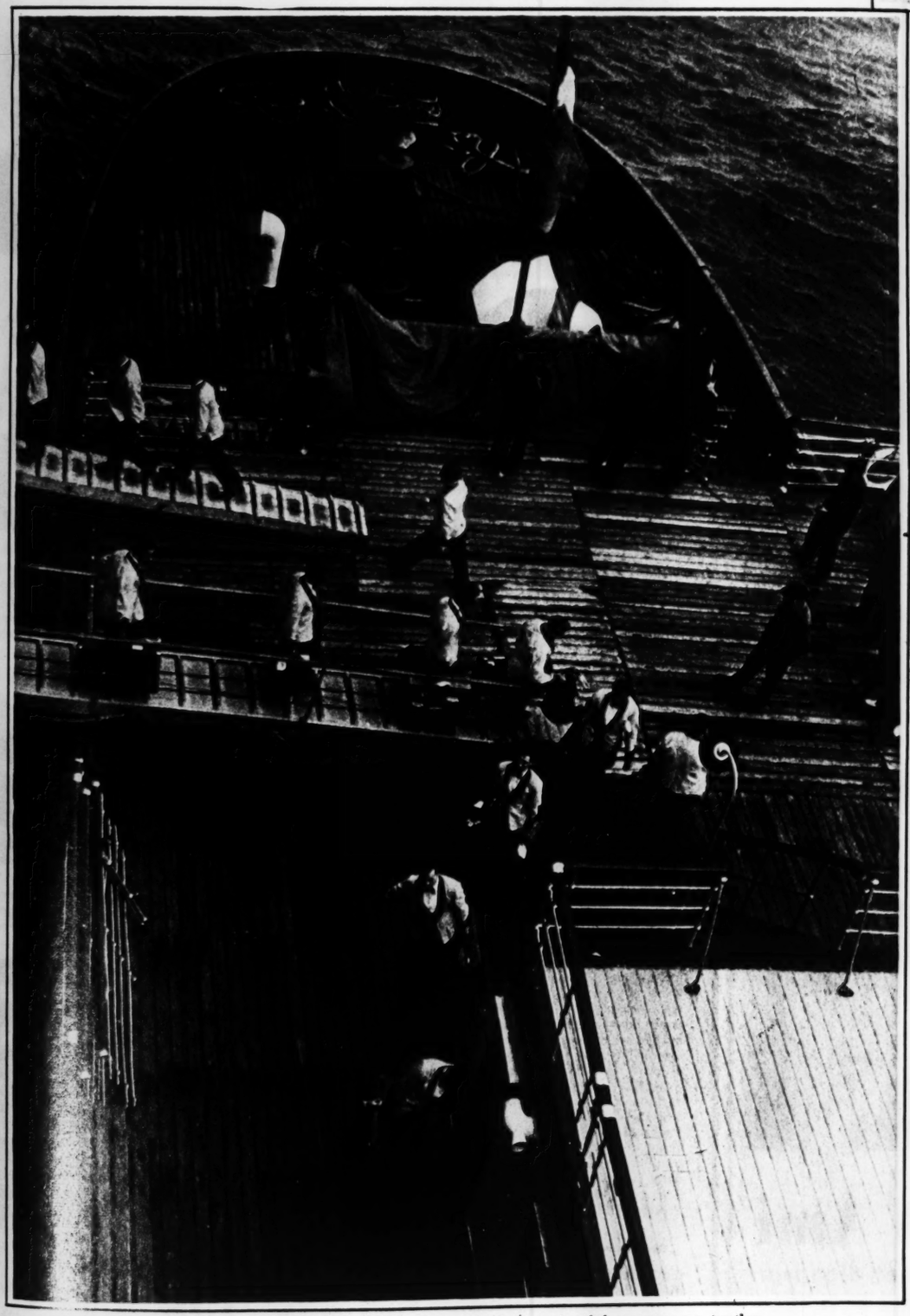
A PAGE of PHOTOGRAPHS by AMATEURS



Aviators cross as photographed from an airplane crossing the English channel. It is the shadow of his own plane on the clouds.
—Photograph by Arthur Proetz.



A native of Chichicastenango wearing his tribal costume.
—Photograph by S. C. of St. Louis.



Journey's end as the stewards of Queen Mary unload baggage on to the tender at Cherbourg.
—Photograph by Arthur Proetz.



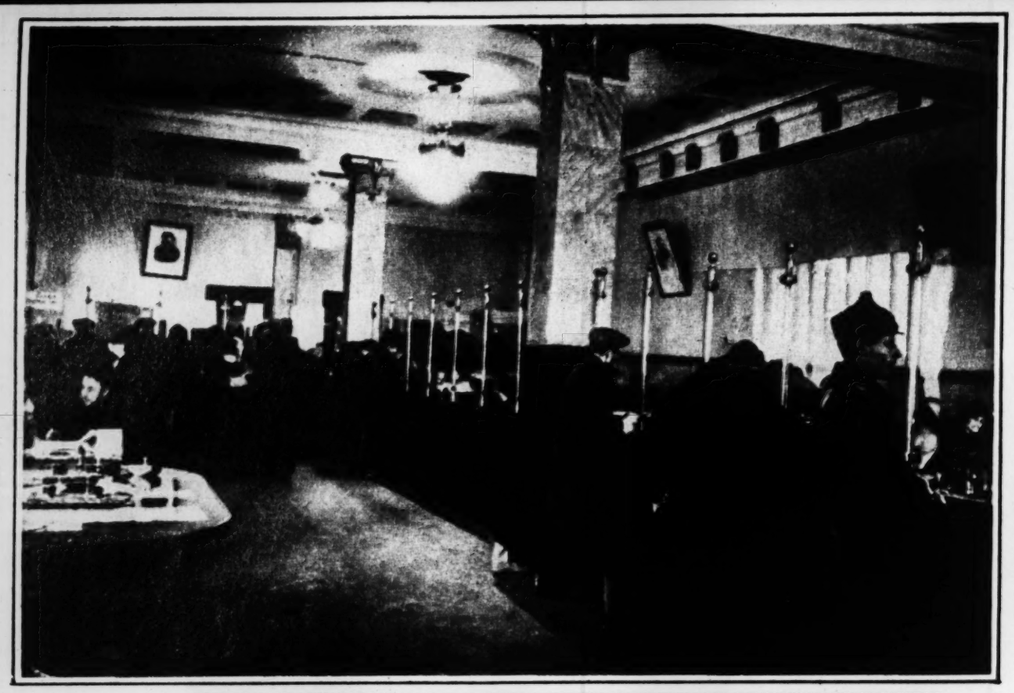
American egret making a pattern like a Chinese screen as it flies from its nest in a Florida swamp.
—Photograph by Hugo H. Schroder of Orlando, Fla.



Reflections at dawn in Forest Park. *Photographed by J. Kempton Parker of St. Louis.*

RUSSIANS STORE the FRUITS of LABOR

—Associated Press photographs.



The daily scene in a busy Moscow bank where Communist workers lay up their savings.



A young worker presents his check while a woman teller counts out the amount of his withdrawal.



A girl clerk in a Moscow bank tallies accounts and computes interest on savings — reduced to three per cent last year from six per cent—on a modern - calculating machine.



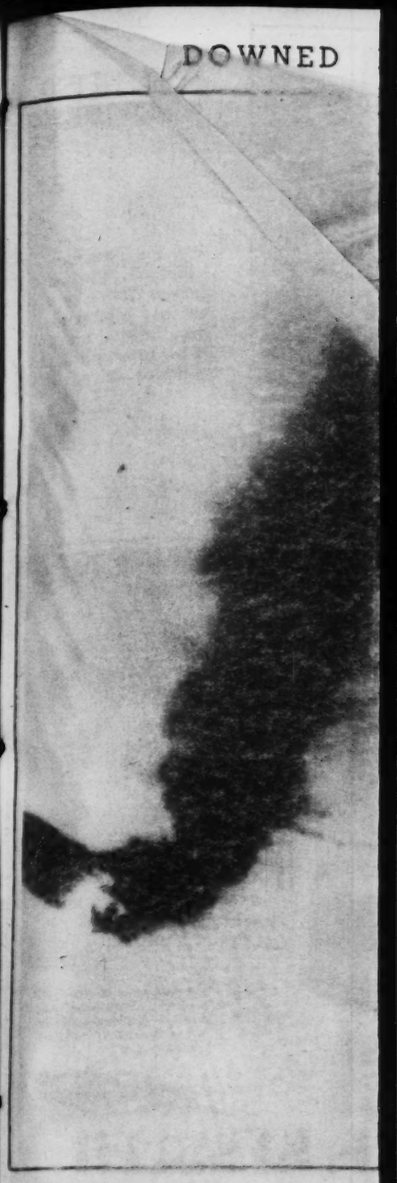


A coupon-clipping Communist checks up on holdings in the vaults of a Moscow bank. The bonds are, of course, in various state enterprises of the Union of Soviet Socialist Republics.

And this worker, one of more than 400,000 who have accounts of 500 rubles and up, is adding a mite to his savings.



DOWNED



A C-3 army observation balloon after it had been struck at Fort Sill at an altitude of 500 feet. It was being towed at the time and nobody was aboard.

—Associated Press Wirephoto.

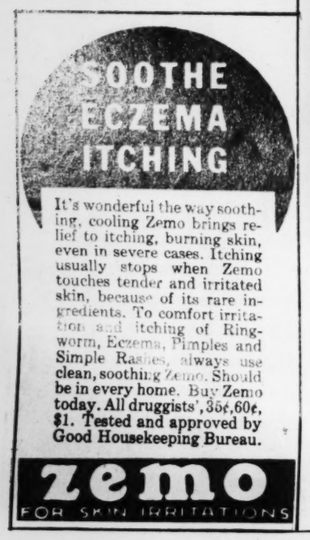


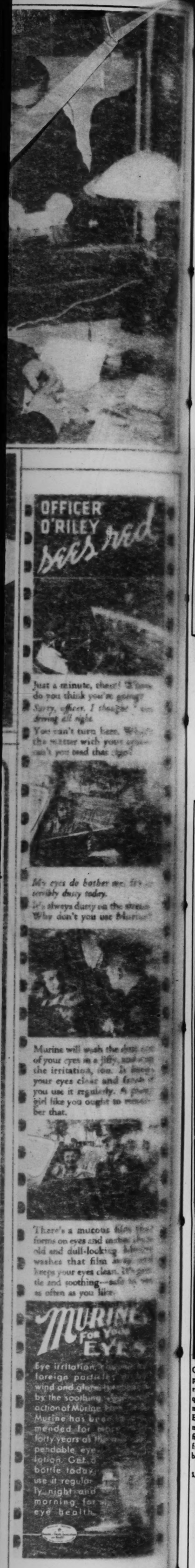
Grace Moore, top ranking photographer's model, chooses Sacony, top ranking Sun and Surf Fashions. Her quilted cotton dressmaker suit with a metal clip is typically — and "Very Exclusively Yours" — Sacony . . . a magnificent style made to look well, fit well and wear well. $12.95. Others from $5.95. At right stores (and beaches) everywhere.

Send for illustrated style booklet

I. AUGSTEIN & CO., 1410 BROADWAY, N. Y. C.







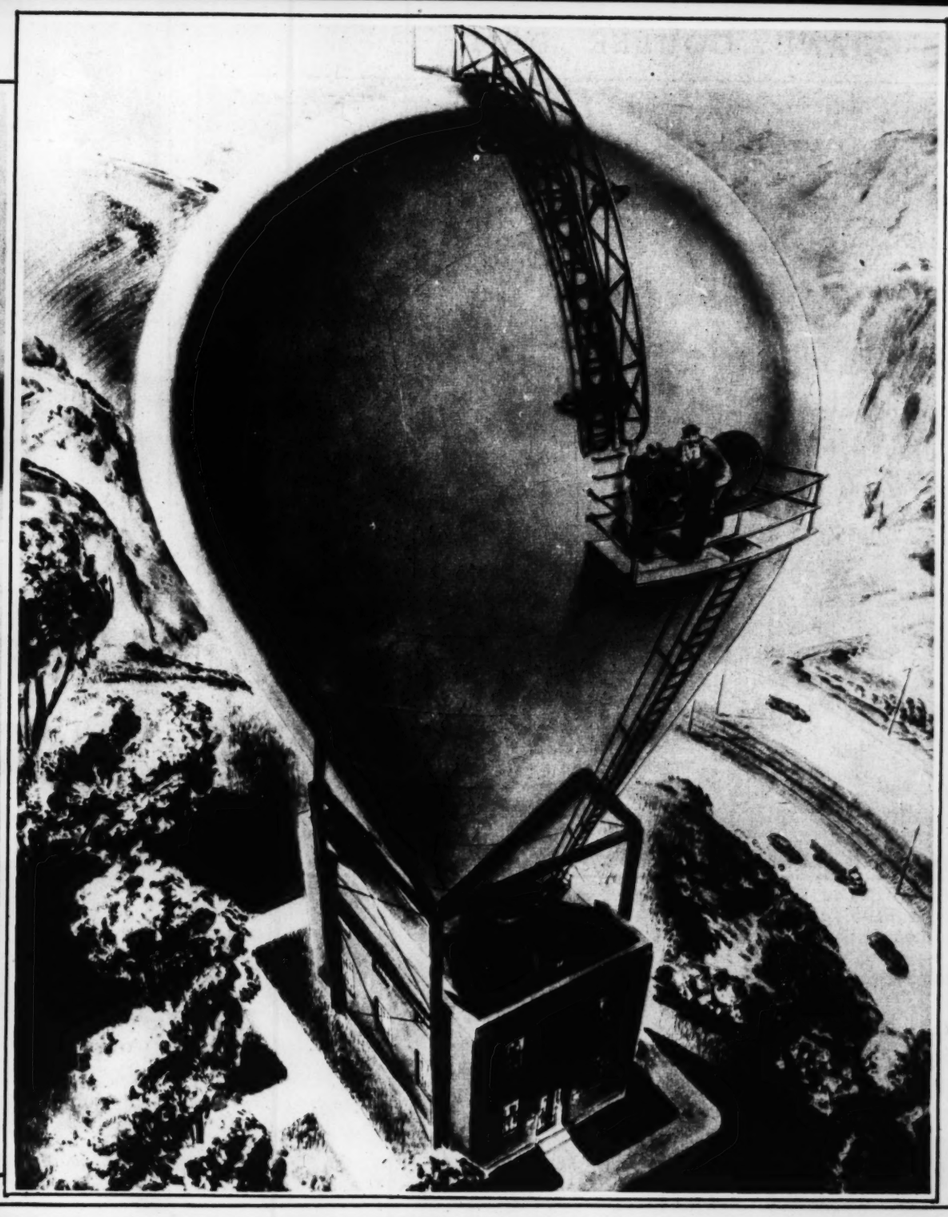
DOWNED BY LIGHTNING



A C-3 army observation balloon after it had been struck at Fort Sill at an altitude of 800 feet. It was being towed at the time and nobody was aboard.

—Associated Press Wirephoto.

FOR BOMBARDING THE ATOM



Reproduction of drawing which shows exterior appearance of huge atom - smashing equipment now under construction at the Westinghouse Electric Co. in Pittsburgh.





Grace Moore, top ranking photographer's model, chooses Sacony, top ranking Sun and Surf Fashions. Her quilted cotton dressmaker suit with a metal clip is typically—and "Very Exclusively Yours"—Sacony . . . a magnificent style made to look well, fit well and wear well. $12.95. Others from $5.95. At right stores (and beaches) everywhere.

Send for illustrated style booklet

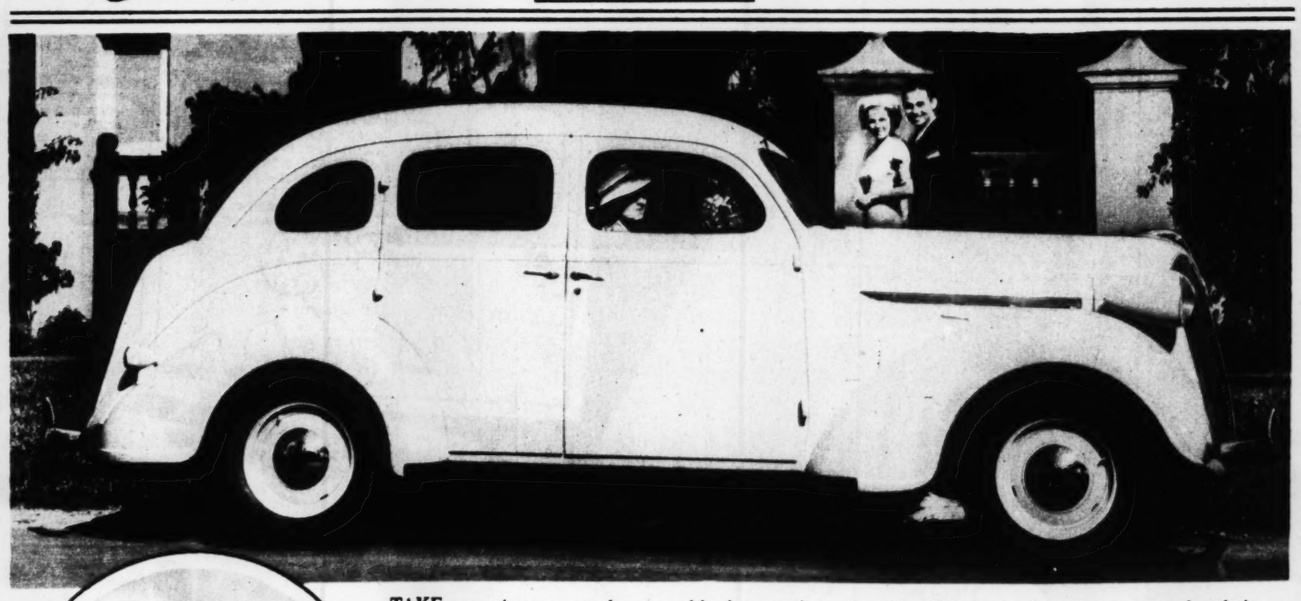
S. AUGSTEIN & CO., 1410 BROADWAY, N. Y. C.

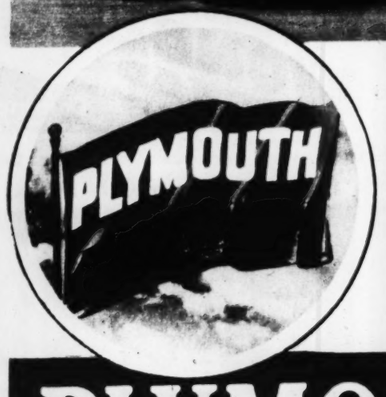


SEE

The Car that Stands Up Best—

PLYMOUTH leads in stamina...and its new features CREATE A NEW IDEA of Riding Comfort...Safety... Performance! SEE—DRIVE this new Plymouth!





TAKE ten minutes...today...and look over the big, new Plymouth!

SEE the extra inches of leg room and shoulder room...deep-cushioned, "chair-height" seats.

SEE how *live rubber* body mountings stop rumble, drumming...just as Floating Power engine mountings check motor vibration.

SEE its beautiful, big, *all-steel* body...test the smooth, *double-acting* hydraulic brakes.

TAKE it out on the road. See how it rides and handles. Check the famed economy that brings owners' reports of 18 to 24 miles per gallon.

YOU are buying the car...get the *most* for your money. SEE THIS PLYMOUTH—it's "the car that stands up best!" PLYMOUTH DIVISION OF CHRYSLER CORPORATION, Detroit, Michigan.

PRICED WITH THE LOWEST—Commercial Credit Company offers exceptionally low terms—through Chrysler, DeSoto and Dodge dealers.

TUNE IN MAJOR BOWES' AMATEUR HOUR—Columbia network, Thursdays, 9 to 10 p. m., E. D. S. T.

FIRST WITH A NEW SAFETY INTERIOR



Knobs on instrument panel are recessed... every detail designed to prevent mishaps.

FIRST WITH GENUINE HYDRAULIC BRAKES



You stop smoothly, evenly. Plymouth's brakes are self-equalizing...will not "jerk."

MOST SOUND-PROOFED LOW-PRICED CAR



Insulated like a radio studio with five materials. Ride silently, rested, relaxed.

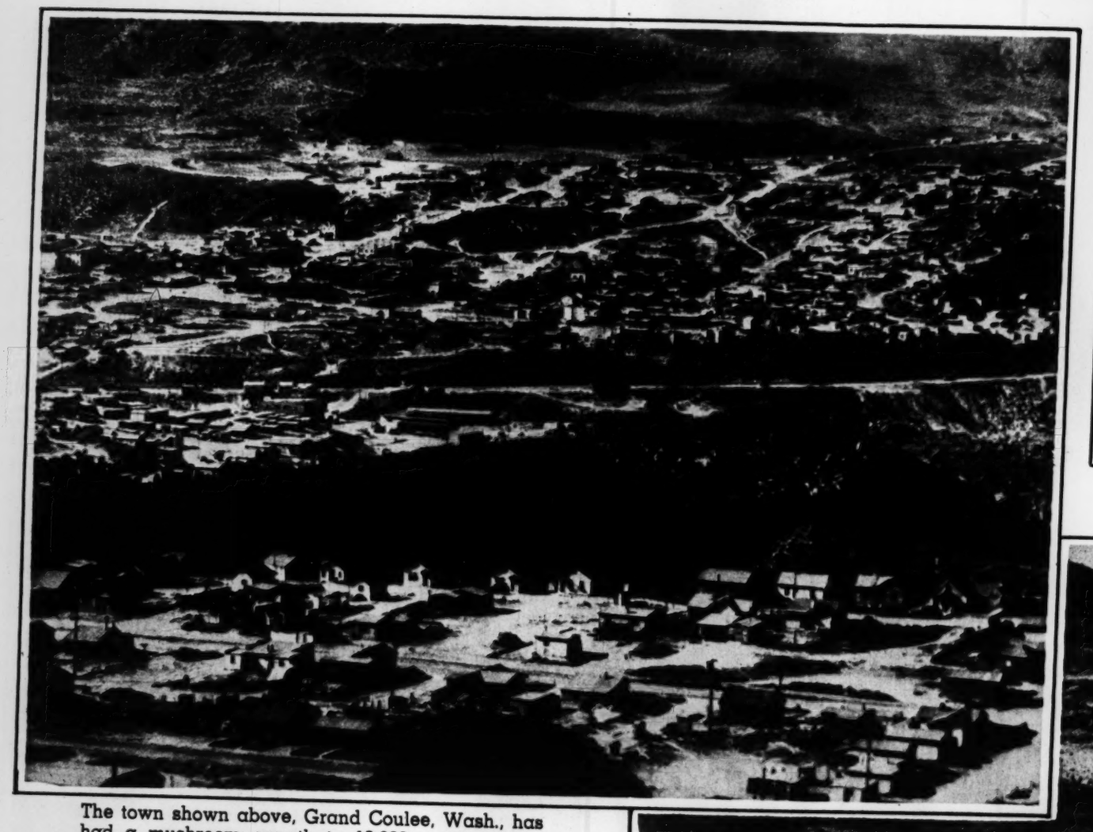
NEW AIRLINER-TYPE SHOCK-ABSORBERS



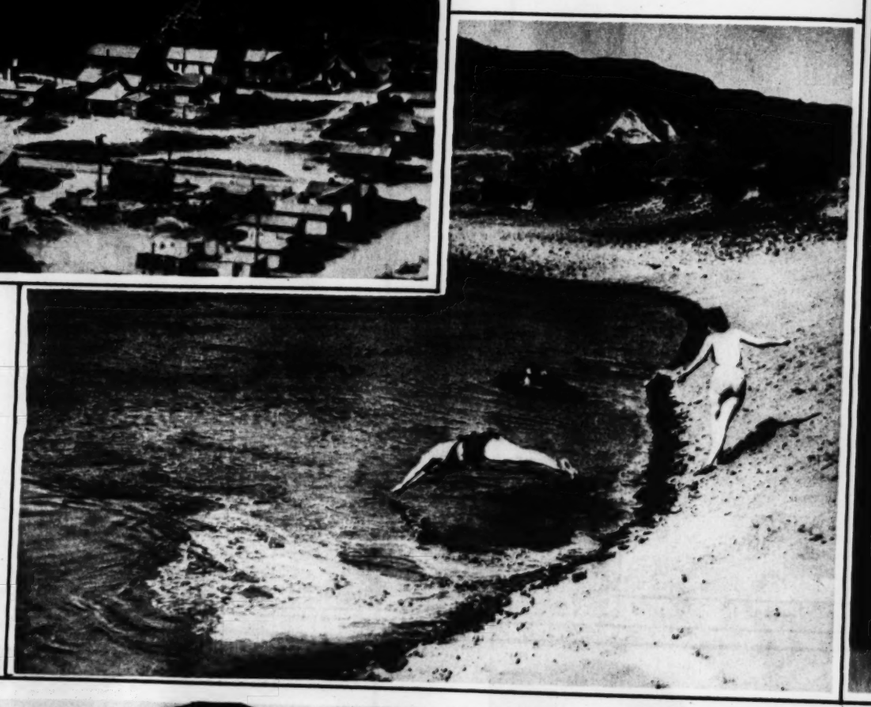
Like those on giant airplanes...these new shock-absorbers *stifle* jolts and bounces.

PLYMOUTH BUILDS GREAT CARS

AT GRAND COULEE DAM



The town shown above, Grand Coulee, Wash., has had a mushroom growth to 18,000 population in two years since it was created by combining three workmen's settlements at the site of the massive 550-foot dam across the Columbia River. Right, a beach below the dam.



BEAUTIFIED BOVINE



This yearling Hereford received a blue ribbon at a recent Montgomery, Ala., stock show after getting a finger wave.

Judging Etchings requires expert knowledge...

Judging Furs does NOT—

IF your selection boasts the Heart o' the Pelt* label...

This label of distinction assures you Approved Styling... Craftsmanship of the highest order utilizing only the Choice portions of expertly matched prime peltries.

ALEX F. KESSLER
1008 LOCUST STREET
HOME OF Heart o' the Pelt* FURS

GATHERING OF TH



Assembled for the aquatic show at the Los Angeles Swimming Stadium are the following Olympic winners shown from left to right: Johnny Weissmuller, Mickey Riley, Georgia Coleman, Dutch Smith and Marjorie Gestring.

SUMMER SPORT NOTES



Smart yachting suit of white flannel with applique in navy blue and red flannel.



Beach outfit featuring a peasant blouse and huge scarf.

MIRACLE?



Anyway, some of these people believe it was. They are looking at an image of Christ which has appeared on a patch on the roof of the First Baptist Church of Canarsie at Brooklyn, N. Y.

HEADACHE CAP



The girl is wearing a new Swedish invention, the radium cap. It is said to dispel headaches within a short time after being worn, due to inlets of radium in the cloth. The Duke of Windsor, who is troubled with headaches, recently ordered such a cap.

Margaret Lindsay SAYS: "BE VITAL... BUOYANTLY 'ALIVE'!"



STAR OF "SLIM"
Margaret Lindsay, the charming, vivacious star of "Slim," the Warner Bros. Picture, is one of the most sought-after girls in Hollywood.

MAKE THE MOST OF YOUR OWN VITAL CHARM . . . LET THE WONDER BREAD "VITALITY PLAN" HELP YOU





Tune in!
PRETTY KITTY KELLY
Mon., Tues., Wed., Thurs., Fri.
Station KMOX, 11:15 A.M. C.S.T.

Continental Baking Co., Inc.

84 out of every 100 women, who compare Wonder Bread with other breads in the famous 1-2-3 store test, agree: WONDER BREAD IS BEST



Note the tenderer crust, the pure, snowy-white color of Wonder Bread. Then—rub your fingers over a slice. Note how smooth, slightly moist it is . . . close-knit for easy spreading. No holes, lumps or imperfections.

Hold a slice of Wonder Bread close to your nose. And note that appetizing "wheaty" fragrance . . . so fresh and clean. Your nose, too, can tell you the remarkable difference between Wonder Bread and any other kind.

Then—taste a bite of Wonder Bread slowly. Let it linger in your mouth . . . so that you get all its delicious full-flavored goodness. Compare the slo-baked flavor the Wonder Bakers have spent a fortune to bring you.



BEAUTIFIED BOVINE

This yearling Hereford received a blue ribbon at a recent Montgomery, Ala., stock show after getting a finger wave.

GATHERING OF THE SWIMMING CHAMPIONS



Assembled for the aquatic show at the Los Angeles Swimming Stadium are the following Olympic winners shown from left to right: Johnny Weissmuller, Mickey Riley, Georgia Coleman, Dutch Smith and Marjorie Gestring.



BIRTH RATE SOARS IN ITALY

The wife of Cardellicchio Marie Nodelli of Taranto, Italy, photgraphed with the quadruplets recently born to her. In addition to this quartet Mrs. Nodelli is also the mother of four sets of twins some of whom are shown here.

HOTEL LENNOX
Rathskeller
AIR-CONDITIONED

SUMMER SPORT NOTES



Smart yachting suit of white flannel with applique in navy blue and red flannel.

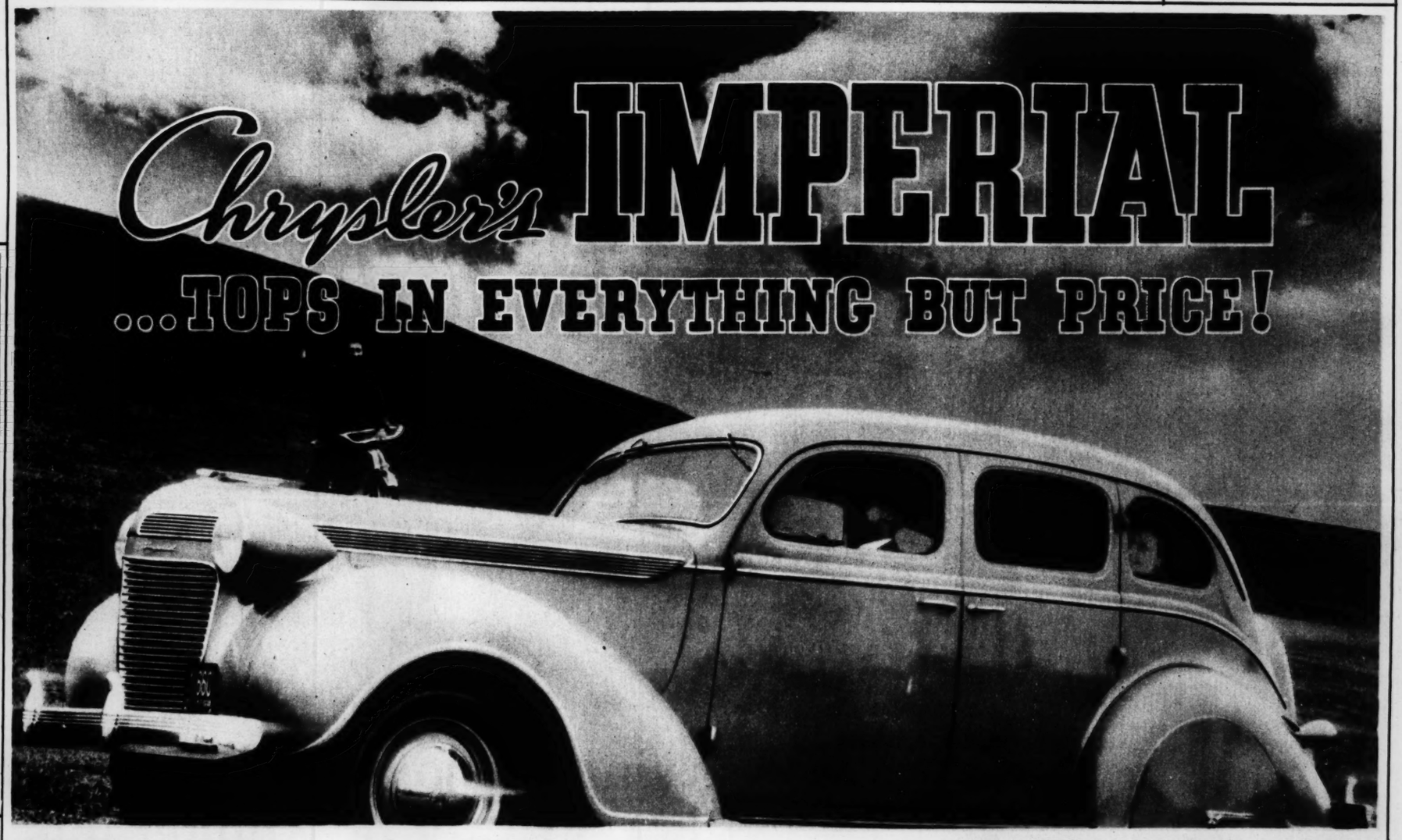


Beach outfit featuring a peasant blouse and huge scarf.

knowledge...
furs does NOT—
IF your selection boasts the Heart o' the Pelt* label...
This label of distinction assures you Approved Styling... Craftsmanship of the highest order utilizing only the Choice portions of expertly matched prime peltries.
KESSLER
CUST STREET
Heart o' the Pelt FURS

VITAL... IVE'!"
AL CHARM... AN" HELP YOU
THIS "VITALITY PLAN" IS NOTHING THAT! NO SPECIAL FOODS. YOU WHAT YOU LIKE BUT CUT DOWN HEAVY FOODS THAT SLOW UP... AND EAT 2 SLICES OF NDER BREAD WITH EVERY AL.
GIRL THAT HONESTLY, R BREAD MADE A
I KNOW, BETTY! AND IT'S WONDERFUL FOR KIDS, TOO. YOU OUGHT TO SEE MY YOUNG BROTHER BOBBY. IT'S REALLY MARVELOUS.
Tune in!
PRETTY KITTY KELLY
Mon., Tues., Wed., Thurs., Fri.
Station KMOX, 11:15 A.M. C.S.T.
tal Baking Co., Inc.
ad with other breads READ IS BEST
TASTE THE DIFFERENCE
n—taste a bite of Wonder Bread ely. Let it linger in your mouth... that you get all its delicious full-ored goodness. Compare the slo-ed flavor the Wonder Bakers have nt a fortune to bring you.

Chrysler's IMPERIAL
...TOPS IN EVERYTHING BUT PRICE!





★ BEST-RIDING EIGHT IN ITS FIELD!
You expect superb comfort in a car that bears the proud Imperial name... and you get it! It comes from a matchless combination of factors: The long wheelbase of 121 inches. Scientific weight distribution, which Chrysler pioneered and has developed most highly. Independently sprung front wheels. Aero Hydraulic Shock Absorbers that operate like the landing mechanism of a plane!



★ BIG... YET NIMBLE AND EASY TO HANDLE! The Imperial name has always stood for impressive size and performance. And the 1937 Imperial is big and able... steady and sure-footed on any road. Yet it's as quick and responsive as a polo pony... flashes quickly out of traffic emergencies... steers and parks with nimble ease. Of all the great Imperials of history, the 1937 Imperial is the most delightfully effortless to drive.



★ BALANCED EIGHT-CYLINDER ENGINE WITH FLOATING POWER!
Chrysler has built its finest eight-cylinder engines for the famous Imperials. And the 1937 Imperial engine tops them all. It has 110 horsepower... dual carburetion for economy and flexibility... Floating Power for smoothness. Today, it doesn't require $3,000 to enjoy Imperial performance. This great car is now in the medium-price field.



★ WIDEST REAR SEAT IN ITS PRICE CLASS ...EXTRA INCHES OF ROOM EVERYWHERE!
When you sink back in these big, soft cushions, you'll know at once you are in a car of Imperial luxury. The restful seats are wider... head room and leg room are greater. The seats are chair-high, so you ride in the same comfortable position you enjoy in a living room chair. Upholstery fabrics are superb in quality. Every appointment is in smart good taste.



★ CHRYSLER'S MATCHLESS SAFETY ALL-STEEL BODIES AND HYDRAULIC BRAKES!
If you pay for a fine car, you deserve *all* the modern safety features! The Imperial has a Safety *All-Steel* Body mounted on rubber and insulated for silence and comfort... a beautiful one-piece steel roof. You get Chrysler's time-tested hydraulic brakes... and as an added safeguard, instrument panels without projections. No car is safer than the great 1937 Imperial!

THIS FAMOUS CAR IS NOW IN THE MEDIUM-PRICE FIELD!

★ Easy to buy on convenient terms with the official Commercial Credit Company plan. ☆ CHRYSLER ROYAL... *Invades the low-priced field*... Ten body types. ☆ CHRYSLER IMPERIAL... *Now in the medium-price field*... Six body types. ☆ CHRYSLER CUSTOM IMPERIAL... *Chrysler's finest*... Sedan and Sedan-Limousine. ☆ CHRYSLER AIRFLOW... *America's most modern motor car*... Sedan and Coupe. ★

TUNE IN ON MAJOR BOWES, COLUMBIA NETWORK, EVERY THURSDAY, 9 TO 10:00 P. M., EASTERN DAYLIGHT SAVING TIME

NEW CHRYSLERS AND PLYMOUTH ON DISPLAY AT

Locust at Lindell Cut-Off L. M. STEWART, Inc., *Distributor* JEfferson 3610

METROPOLITAN DEALERS

BIG BEND MOTOR SALES, 2207 Big bend Rd.
BURGDORF MOTOR CO., 2727 South Jefferson
EMPIRE MOTOR CO., 4114W Natural Bridge
LENNEMANN MOTOR CO., 5143 Delmar Blvd.
GILDER MOTOR CO., 5621 Gravois
McMAHON MOTOR CO., 3504 South Grand Ave.
ST. JOHNS MOTOR CAR CO., 8800 St. Charles Rock Road
OST MOTORS, INC., 3620 So. Kingshighway
BROADWAY MOTOR CO., Alton, Illinois
HERMANN G. WANGELIN, INC., 500 East Main, Belleville, Ill.
DRURY GARAGE, E. St. Louis, Ill.
HUNT MOTOR CO., Edwardsville, Ill.
JENNY MOTOR SALES, Highland, Ill.
EAST SIDE MOTOR CO., Granite City, Ill.
RIEDER-AHRING MOTOR SALES, Collinsville, Ill.
GIVENS MOTOR SALES, Ferguson, Mo.
PENNING AUTO PARTS, INC., Woodriver, Illinois
MANCHESTER MOTORS, Manchester, Missouri
KINGSHIGHWAY GARAGE, 501 N. Kingshighway, St. Charles, Mo.



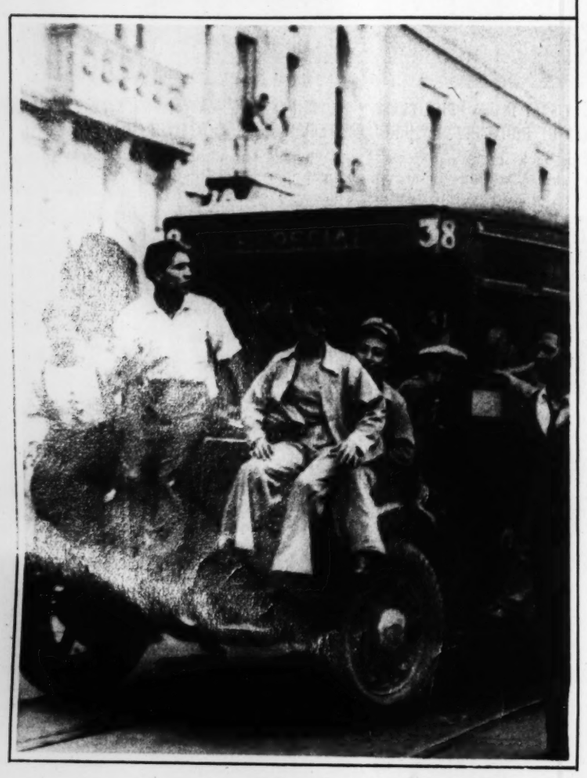
FEATHERED SENTINELS

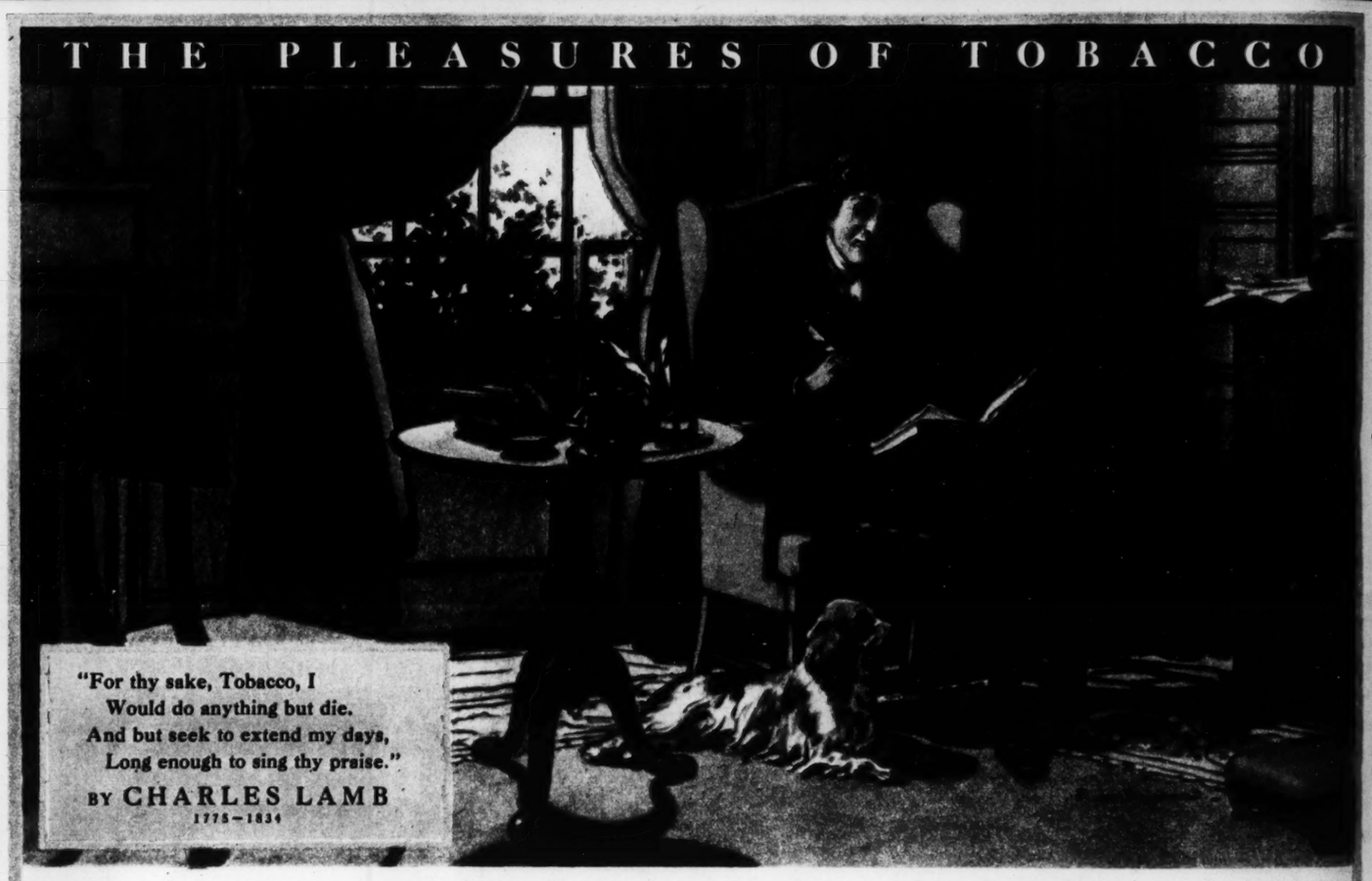
Line of gray geese on the horizon at Harper, Kan.
—*Photograph by Lorene Squire.*



GASOLINE STRIKE IN MEXICO CITY

Ninety-two per cent of all transportation was stopped in the Mexican metropolis with the result that passengers rode on radiators of busses and tops of street cars as shown in the pictures above and below.



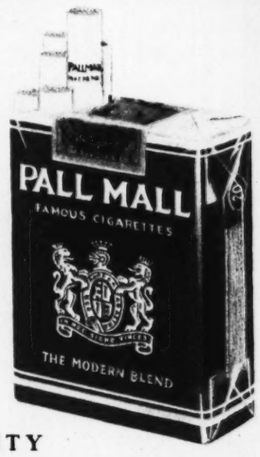


Poets sing the joys of Fine Tobaccos ... but NEVER of Adulterants

Pall Mall, The Modern Blend, does not adulterate its fine tobaccos. Song and story pay tribute to the flavour of *tobacco*, for tobacco has been a source of enjoyment to man for centuries.

Yet, unless you have smoked the new Pall Mall, you may never have tasted a blended cigarette that offered you the *full* enjoyment, the *true* flavour of fine tobaccos.

That's because most popular blended cigarettes are sweetened with syrup, flavoured with licorice and tonka bean extract, or with some of almost a hundred other ingredients.



When you want to smoke, it is *tobacco* you really want . . . and in Pall Mall alone among blended cigarettes are you sure of getting the true flavour of pure tobaccos.

Pall Mall starts with finer, *more expensive* tobaccos. Pall Mall blends these tobaccos in a new and special way. Thus you get a unique pleasure from smoking Pall Mall because you are enjoying to the full the *natural* flavour of pure tobacco . . . perhaps for the very first time.

AMERICAN CIGARETTE & CIGAR CO. INC.
MANUFACTURERS

15 CENTS FOR TWENTY SUPERIOR CIGARETTES

PALL MALL

THE MODERN BLEND

STRAIGHT TOBACCO FLAVOUR

They're Better... Naturally!

Copr. 1937 American Cigarette and Cigar Company Incorporated



12 PAGES IN COLORS IN TWO SECTIONS

ST. LOUIS POST-DISPATCH

FIRST SECTION

ST. LOUIS, MO., JUNE 20, 1937

POPEYE

This comic appears every day in the daily Post-Dispatch

By SEGAR



LI'L ABNER

by AL CAPP

Advice fo' Chillun



DON'T MAKE FUN OF ADOPTED KIDS, HOMELY OR NOT-HIS FOLKS PICKED HIM-YOURS TOOK WHAT THEY GOT-BY RAY ANDERSON, ALHAMBRA, CALIF.

SWAMI RIVA

THE GREAT HINDU MYSTIC WHO ACCIDENTALLY RENDERED MAMMY INVISIBLE SOME TIME AGO, IS NOW A NIGHT CLUB ENTERTAINER.

HE HAS JUST RENDERED A WAITER INVISIBLE AND IS NOW ABOUT TO RENDER HIM VISIBLE AGAIN.

HE DOES NOT KNOW-NO ONE KNOWS-THAT MAMMY IS THERE.

IF ANY OF THOSE VISIBILITY RAYS HIT MAMMY, **SHE, TOO, WILL BE SEEN.**























BIG CHIEF WAH







ROOM AND







BIG CHIEF WAHOO

This comic appears every day in the daily Post-Dispatch

By SAUNDERS and WOGGON





ROOM AND BOARD

This comic appears every day in the daily Post-Dispatch

By GENE AHERN





TIM TYLER'S LUCK

By LYMAN YOUNG

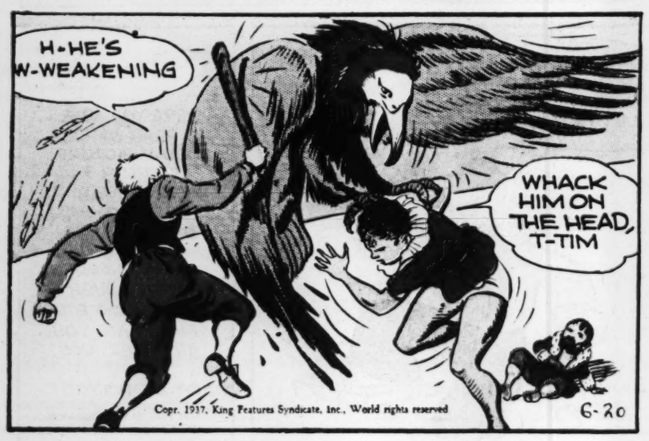
















TOONERVILLE FOLKS

This comic appears every day in the daily Post-Dispatch

By FONTAINE FOX













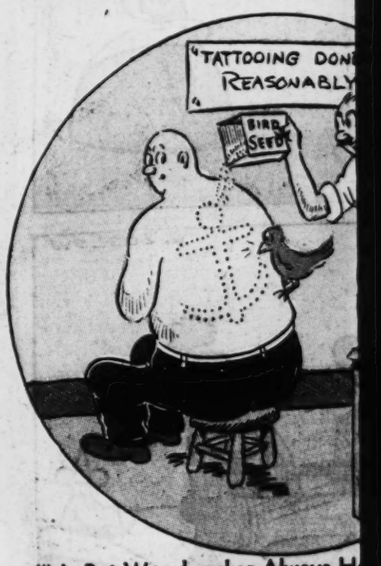




OFF THE RE



"You'll Have to Take the Picture



"My Pet Woodpecker Always H Lay-Outs!"





AN YOUNG



NTAINE FOX

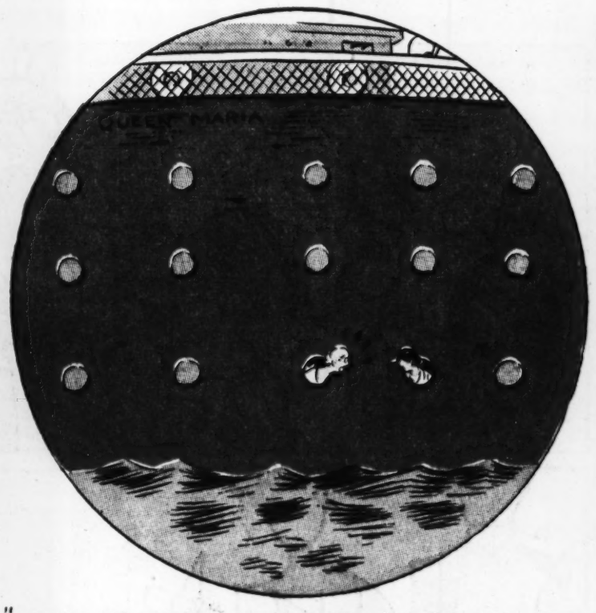


OFF THE RECORD

By ED REED



"You'll Have to Take the Picture This Way---He's Camera Shy!"

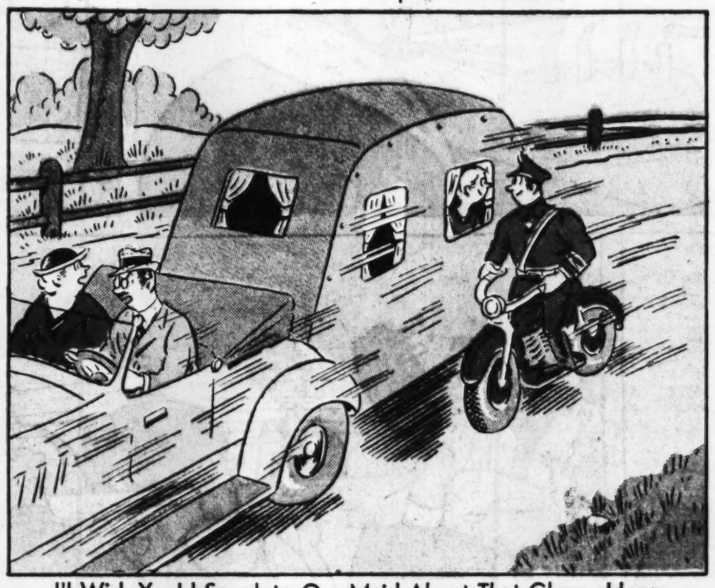


"... And As I Said Yesterday, I Just Had to Get Away From Apartment Life!"

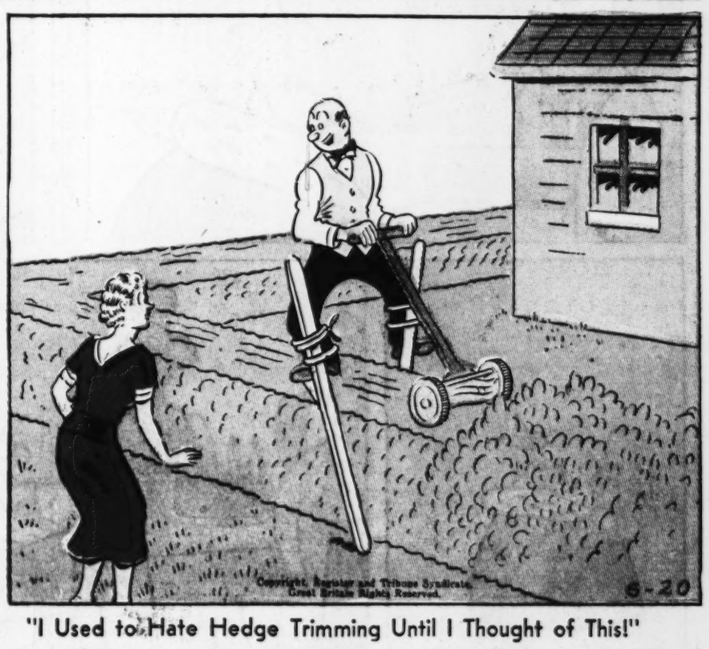




"My Pet Woodpecker Always Helps Me With the Lay-Outs!"



"I Wish You'd Speak to Our Maid About That Clancy Hanging Around the House, Dear!"



"I Used to Hate Hedge Trimming Until I Thought of This!"

Advertisement

Advertisement

The Newlyweds

Registered U. S. Patent Office













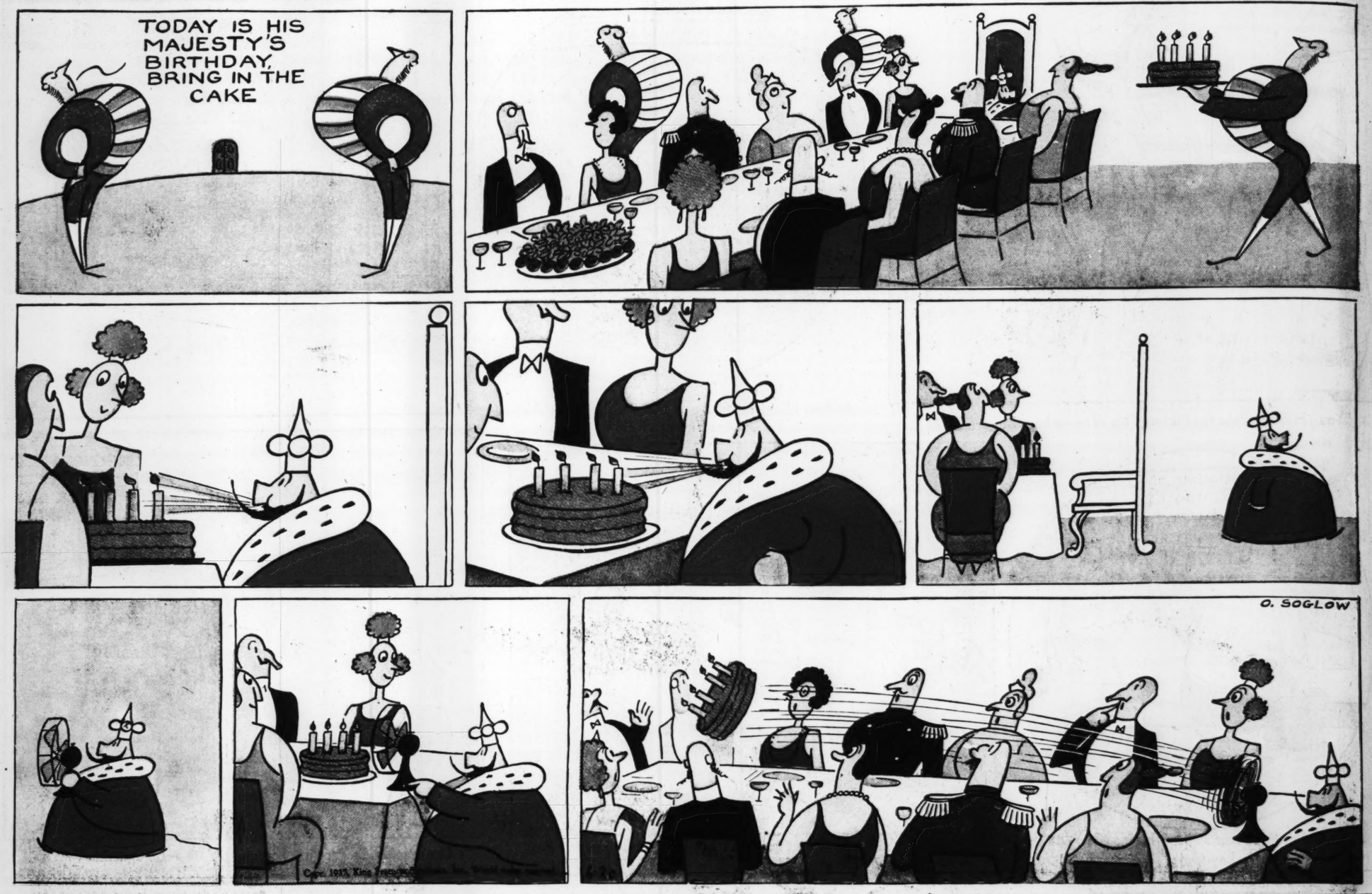






THE LITTLE KING

By O. SOGLOW



Advertisement





Advertisement







HOW CONCENTRATED SUPER SUDS IN THE BLUE BOX GETS CLOTHES HOSPITAL-CLEAN!

CONCENTRATED Super Suds gives you cleaner, brighter washes...cuts time and work—and REMOVES DANGEROUS GERMS!

Here's how this new laundry soap gets clothes Hospital-Clean:

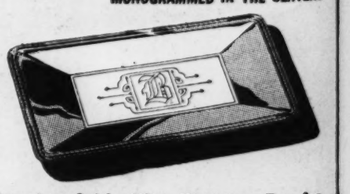
1. **SOFTENS WATER INSTANTLY.** Gives quick, rich, long-lasting suds even in hard water.
2. **SOAKS OUT DIRT** without scrubbing. These lively active suds soak out even stubborn grime and grease. Yet colors are brighter—hands stay lovely.
3. **REMOVES GERMS** that physicians warn are present in every family wash. This does not mean sterile but it does mean that most germs are *removed* or *killed* in washing.

Get *Concentrated* Super Suds in the *blue* box now—and wash clothes Hospital-Clean!

FOR WASHING DISHES — SUPER SUDS IN THE FAMILIAR RED BOX!

FREE! $1.00 Monogram Tray!

YOUR INITIAL MONOGRAMMED IN THE CENTER!



Chromium finish, 11¼ x 5½ inches. Free for one top from Super Suds in the *red* box and one top from *Concentrated* Super Suds in the *blue* box. Mail box tops with name and address and initial you want to Super Suds, Dept. N-233, Jersey City, N. J. *(Offer expires July 15, 1937.)*

Tune in! MYRT AND MARGE—Every week-day but Saturday, Columbia Network

COMICS

NED BRANT

By BOB ZUPPKE

DRAWN BY B. W. DEPEW





THEY'RE STILL TALKING

About One of Baseball's Greatest Stories

6-20



Three and two on the hitte a new American league strike hitter swings, misses. His seven is in a frenzy of excitement!

NED BRANT

By BOB ZUPPKE

DRAWN BY B. W. DEPEW

















THEY'RE STILL TALKING

About One of Baseball's Greatest Stories

6-20



Horsemanship . . . . . by NED BRANT

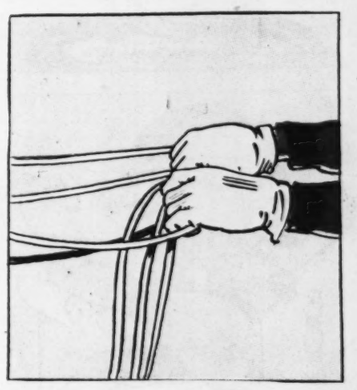


Sitting

Assume a free and natural posture. Be comfortable. Hold the thighs and knees against the horse. Face straight ahead and sit well down in the saddle. Heels are a bit lower than the toes.

Reins

Hold the off side reins in the right hand and the near side reins in the left, thus separating them. Use the bit with great consideration for the horse. The snaffle rein is used to steady your mount. Use the curb rein pretty much as an emergency measure.



Next Week . . . . . GAITS

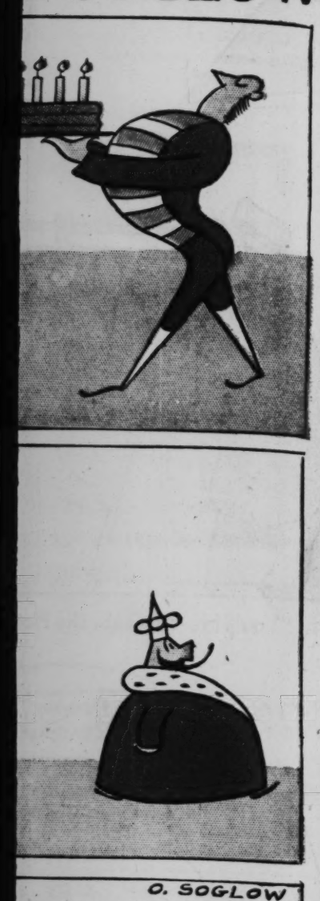
National College Fraternities

ΔΦE

Delta Phi Epsilon
(Del-ta Fie Ep-si-lon)

Founded: At Washington Square college of New York university, March 17, 1917, by Minna Goldsmith and four other girls. There is a membership of more than 1,000.

O. SOGLOW



O. SOGLOW



Advertisement

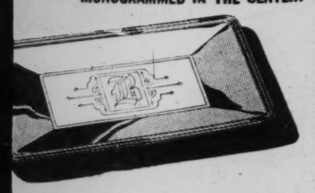
WHAT MRS. BUTLER DISCOVERED



SUDS IN THE BLUE BOX CLEAN!

EE! Monogram Tray!

YOUR INITIAL MONOGRAMMED IN THE CENTER!



m finish, 11¼ x 5½ inches. Free for from Super Suds in the *red* box and from *Concentrated* Super Suds in the . Mail box tops with name and address al you want to Super Suds, Dept. N-233, ity, N. J. *(Offer expires July 15, 1937.)*

k-day but Saturday, Columbia Network

JANE ARDEN

Reg. U. S. Patent Office

by Monte Barrett and Russell E. Ross

6-20 Copyright, Register and Tribune Syndicate Great Britain Rights Reserved.

THERE'S SOMETHING PHONY GOING ON AT STAMFORD - ONE OF MY MEN RECOGNIZED ANDY BIGGE AT THE HOTEL THERE!

WHO IS HE, INSPECTOR? WHAT'S HIS RACKET?

I DON'T KNOW WHAT IT IS NOW - THAT'S WHY I'M SENDING YOU OUT THERE - HE'S ONE OF THE SHIFTIEST SWINDLERS IN THE RACKETS!

HE LOOKS MORE LIKE A SUCCESSFUL BUSINESS MAN!

WHAT CAN A BIG SHOT RACKETEER BE DOING IN A LITTLE TOWN LIKE STAMFORD?

MORNING MR. BIGGE! NICE DAY, MR. BIGGE! 'LO MR. BIGGE! GOOD MORNING - GOOD MORNING, FOLKS! HOWDY, MR. BIGGE! HOTEL

H'M - IT'S A CINCH HE WON'T BE HARD TO FIND!

MEAL TICKETS $5.00

BATH'S JEST 'CROSS THE HALL - HOT WATER SATTIDAY NIGHTS -

MY FARM'S WORTH MORE THAN THE LOGAN PLACE, AND I'LL SELL AT THE SAME PRICE!

I'LL TELL YOU, NEIGHBOR, I'LL GIVE YOU $100.00 FOR A SIX MONTH OPTION AT THAT PRICE!

WHO IS THAT MAN?

YOU MUST MEAN MR. BIGGE - SHUCKS, HE'S GOT MORE MONEY THAN SENSE - HEH-HEH - YESSIREE -

IT'S A CRYIN' SHAME THE WAY THESE FOLKS TAKE ADVANTAGE OF HIM -

WHY, THERE AIN'T A FARMER IN THE COUNTY THAT AIN'T JINGLIN' SOME O' BIGGE'S MONEY IN HIS POCKET!

MY, HOW DO THEY DO IT?

OH, MR. BIGGE WANTS TO BUY A FARM BUT CAN'T MAKE UP HIS MIND WHICH ONE -

SO HE BUYS AN OPTION FROM EVER' BODY, PORE FELLER!

CONTINUED NEXT SUNDAY!

LUNA DRY

EEEEK! HALP!

VARMINTS IN THE CABIN? WHAT AIR IT, A PAINTER, ER A B'AR?

QUICK, DAN'L - THERE'S A WILD BEAST IN THE HOUSE!

HO-HO-HO. IF THET DON'T KNOCK THE POSSUM OUT'N THE FORK -

IT'S UNDER THE BED - SEE - ITS TAIL IS STICKING OUT!

LAW, WHAT'S SO FUNNY? THERE 'TIS!

HYAW-HYAW - YORE PLUMB ZANY, HENHUSSY - THIS AIR THE TAIL O'MY COONSKIN CAP!

OW! TAKE 'IM OFF!

GRR-ROWL!

SAKES ALIVE!

HA-HA-HA-DAN'L, THE GREAT BEAR HUNTER HO-HO!

HUSH YORE CLAPPERCLAW! WHAT GIVES ME THE FANTODS AIR, I LET A BRAN-SPAN NEW CAP GIT AWAY!

Jane Arden's Wardrobe

ELNORA MAKER GUTHRIE, OKLA.

EULA JEAN NEVILLE CLEARFIELD, IA.

DOROTHY MARKS SENECA FALLS, N.Y.

RUTH ZOOK LARNED, KANS.

G-20

ST. LOUIS POST-DISPATCH, S

JUNGLE JIM

BY ALEX RAYMOND

Registered U. S. Patent Office

LIL SMUGGLED A NOTE AND KEY INTO HAWKINS CELL - BHUTAN WAS EAVESDROPPING AS HAWKINS READ THE NOTE ALOUD TO HIS SON.... BHUTAN SETS OUT AFT LIL.....

I FELL IN LOVE WITH SAW YOU - I DIDN'T SH BECAUSE I FELT THA W TO MY EV

FLASH GO

LED INTO AMBUSH BY THE TRAITOR, GROMBO, FLASH AND THE SURVIVING TREE-MEN MAKE A DESPERATE STAND AGAINST A HOR OF HORNED APES!.....

WE'RE OUTNUMBERED! WE HAVE TO BLUFF THEM INTO THINKING WE HAVE MORE MEN COM-ING!

Copr. 1937, King Features Syndicate, Inc., World ri

JUNGLE JIM

BY ALEX RAYMOND

Registered U. S. Patent Office

LIL SMUGGLED A NOTE AND KEY INTO HAWKINS' CELL--BHUTAN WAS EAVESDROPPING AS HAWKINS READ THE NOTE ALOUD TO HIS SON---- BHUTAN SETS OUT AFTER LIL-------

SO JUNGLE JIM IS STILL ALIVE, EH?--AND LIL IS A SECRET SERVICE AGENT! SHE HELPED KOLU ESCAPE WITH ENOUGH EVIDENCE TO WARRANT THE BRITISH ARMY TAKING ACTION AGAINST ME, DID SHE?--AH, THERE SHE IS NOW-----

GOOD MORNING, MY DEAR--WOULD YOU CARE TO HIKE INTO THE HILLS WITH ME?

I'D BE DELIGHTED, PRINCE----- BUT DIDN'T YOU ORDER ME CONFINED TO CAMP?

SO I DID--BUT I THINK WE CAN FORGET REGULATIONS ON SUCH A FINE MORNING--BESIDES, IT'S HARD TO CONCENTRATE ON BUSINESS, WITH ONE SO LOVELY AS YOU AROUND!

GOODNESS, PRINCE, YOU'RE SO ROMANTIC THIS MORNING--A BIT UNUSUAL FOR YOU!

I FELL IN LOVE WITH YOU WHEN I FIRST SAW YOU--I DIDN'T SHOW MY FEELINGS, BECAUSE I FELT THAT A GIRL LIKE YOU WOULD HAVE NOTHING TO DO WITH A MAN OF MY REPUTATION--HOWEVER, SINCE FINDING OUT YOUR REAL MISSION HERE I'M GOING TO GIVE YOU A CHOICE--

---BE MY WIFE OR DIE A SPY'S DEATH! YOU'VE CLEVERLY SET A TRAP FOR ME, BUT I FOUND OUT ABOUT IT IN TIME--IF YOU WERE A MAN, I'D KILL YOU! BUT A LOVELY WOMAN DESERVES SPECIAL CON---HEY!

THAT'S MY ANSWER, YOU BEAST!

Copr. 1937, King Features Syndicate, Inc., World rights reserved.

BOY! LIL SWUNG THAT ONE FROM THE BOOT TOPS!

JIM WATCHES FROM THE FRINGE OF THE JUNGLE-----

NEXT WEEK:—

A CHANGE IN PLANS

FLASH GORDON

By ALEXANDER RAYMOND

LED INTO AMBUSH BY THE TRAITOR, GROMBO, FLASH AND THE SURVIVING TREE-MEN MAKE A DESPERATE STAND AGAINST A HORDE OF HORNED APES!------

DALE AND CAPTAIN TRUNO HEAR SOUNDS OF FIGHTING AHEAD-------

SOUNDS LIKE HORNED APES!

OH, LET'S HURRY!

WE'RE OUTNUMBERED! WE HAVE TO BLUFF THEM INTO THINKING WE HAVE MORE MEN COMING!

COME ON, MEN! SPREAD OUT! TROOPS TWO AND THREE, SURROUND THEM!

RUN, YOU FOOLS! WE'RE SURROUNDED!

HA! ME GOT KING BARIN! ME KILL!

THE RUSE WORKS! GROMBO CALLS OFF HIS APES----- G-20

OH, I'M SO GLAD YOU'RE SAFE!

IT'S SUICIDE, SIRE--I WOULD SUGGEST WE WAIT FOR REINFORCEMENTS----

YES--BUT BARIN----- THEY GOT HIM! TRUNO, WE'VE GOT TO RESCUE HIM BEFORE IT'S TOO LATE!

NEXT WEEK:—

RESCUE EXPEDITION

Copr. 1937, King Features Syndicate, Inc., World rights reserved.

N A BIG CKETEER G IN A TOWN AMFORD?

I'LL TELL YOU, NEIGHBOR, I'LL GIVE YOU $100.00 FOR A SIX MONTH OPTION AT THAT PRICE!

SO HE BUYS AN OPTION FROM EVER'BODY, POOR FELLER!

NTINUED NEXT SUNDAY!

rdrobe

OTHY MARKS ENECA FALLS, N.Y.

SKIPPY

This comic appears every day in the daily Post-Dispatch

By PERCY CROSBY



THE BUNGLE FAMILY

This comic appears every day in the Daily Post-Dispatch

By H. J. TUTHILL



Advertisement

THE SPOTLIGHT CANDY OF AMERICA

Baby Ruth 5¢

REMEMBER IT'S RICH IN DEXTROSE THE SUGAR YOU NEED FOR ENERGY

CURTISS ENERGIZING CANDY

Advertisement



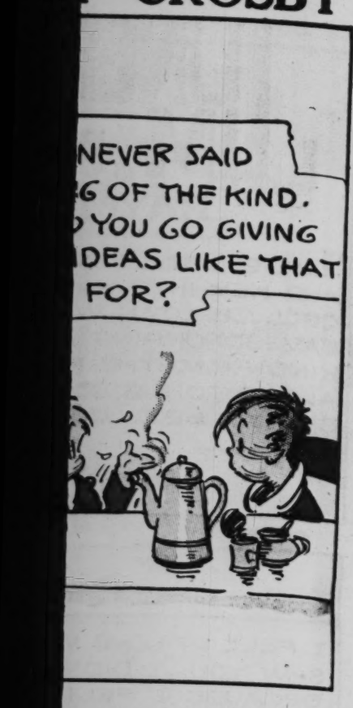
Advertisement

PROFES KIL

SURELY YOU MUST KNOW OF FLETCHER'S CASTORIA. IT'S MADE ESPECIALLY FOR CHILDR EVEN TO THE TASTE. THEY LO IT. IT WON'T CAUSE CRAMPING PAINS. AND IT'S SAFE ENOUGH FOR THE TINIEST INFANT.

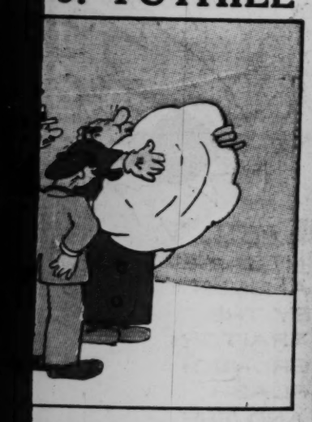
EXIT

CROSBY





J. TUTHILL





REMEMBER IT'S
RICH IN DEXTROSE
THE SUGAR YOU NEED
FOR ENERGY
URTISS ENERGIZING CANDY

This comic appears every day in the daily Post-Dispatch

HENRY

By CARL ANDERSON



Advertisement

PROFESSOR KINDLY OPENS A FRIEND'S EYES

THE FUNNY HOUSE
A MILLION LAUGHS
THERE HE IS, JOHN---- IN THE FUNNY HOUSE.
IF I EVER GET MY HANDS ON THAT BOY OF MINE!

Advertisement

PROFESSOR, THIS BATTLE STARTS EVERY TIME THE CHILD NEEDS A LAXATIVE.
HAVE YOU TRIED TO FIND A WAY OUT, JOHN?

I'VE TRIED EVERYTHING. I'VE COAXED HIM---BEGGED HIM----BRIBED HIM----- EVEN FORCED IT DOWN HIS THROAT. BUT I CAN'T GET TO FIRST BASE.
NOW, JOHN, YOU REALLY DIDN'T TRY FORCING. THAT'S SO OLD-FASHIONED.

FORCING A CHILD TO TAKE A NASTY-TASTING MEDICINE CAN UPSET HIS ENTIRE SYSTEM!
WELL, THAT'S A PRETTY KETTLE OF FISH. NOW WHAT!

WHY NOT LOOK AT IT THE MODERN WAY? AFTER ALL, JUNIOR IS STILL A TOT. YOU GIVE HIM SPECIAL CARE IN EVERYTHING ELSE. ISN'T IT LOGICAL THAT HE NEEDS A SPECIAL LAXATIVE, TOO?
BUT I NEVER HEARD OF A SPECIAL LAXATIVE FOR CHILDREN.

SURELY YOU MUST KNOW OF FLETCHER'S CASTORIA. IT'S MADE ESPECIALLY FOR CHILDREN EVEN TO THE TASTE. THEY LOVE IT. IT WON'T CAUSE CRAMPING PAINS. AND IT'S SAFE ENOUGH FOR THE TINIEST INFANT.
EXIT

WHEW--- AT LAST..
PLEASE DON'T SPANK ME, DADDY. I JUST COULDN'T TAKE THAT AWFUL MEDICINE AGAIN.
DON'T WORRY, SON. PROFESSOR KINDLY HAS GIVEN ME A GREAT IDEA.
LATER

WELL, SON, SEEMS LIKE WE DON'T FIGHT ANYMORE SINCE FLETCHER'S CASTORIA CAME ALONG.
GEE, DAD, IT SURE TASTES SWELL.

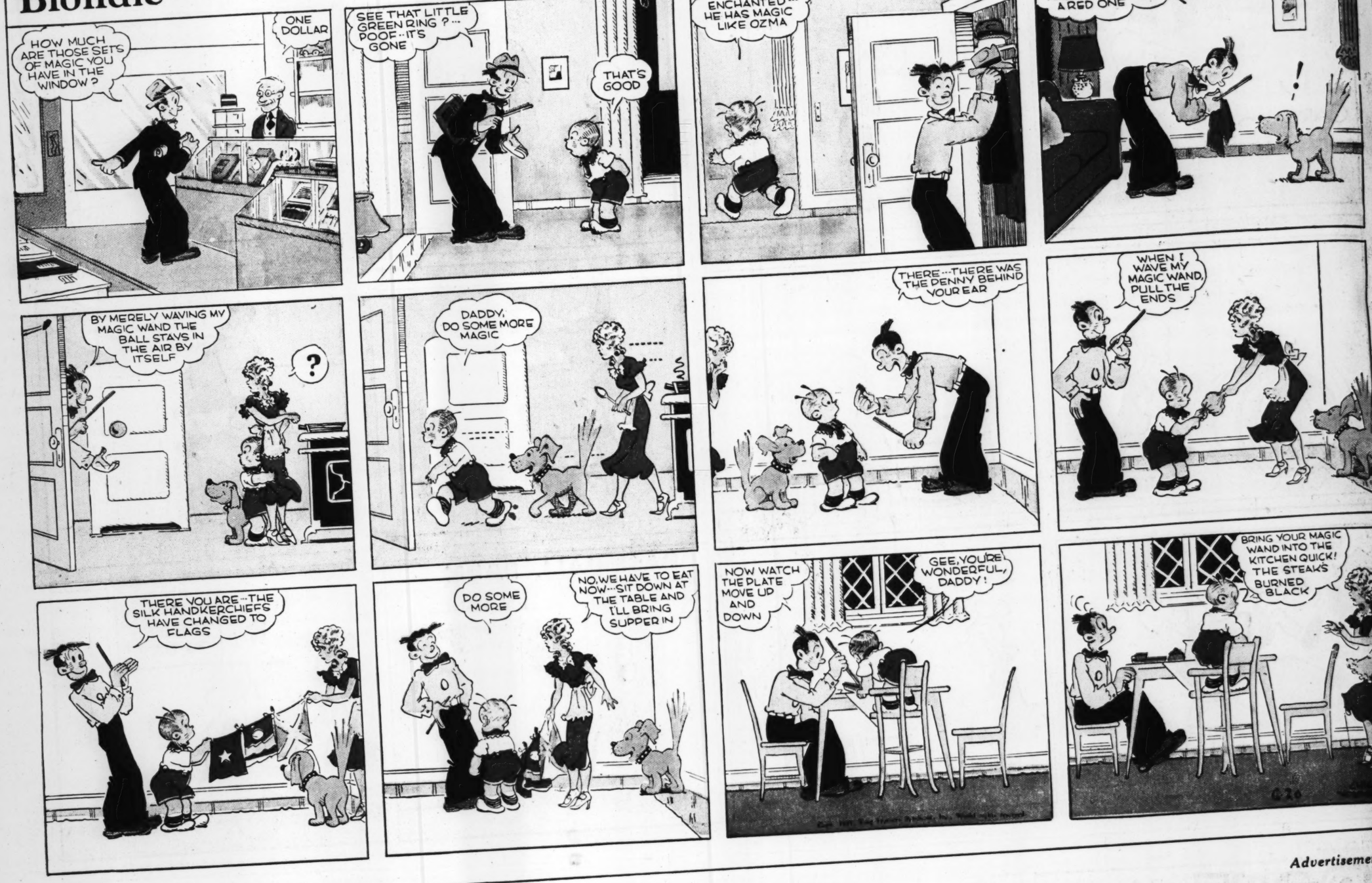
FLETCHER'S CASTORIA IS GOOD FOR ALL CHILDREN FROM BABY-HOOD TO 11 YEARS OF AGE. THE FAMILY SIZE BOTTLE IS THE THRIFTY WAY TO BUY. THE NAME CHAS. H. FLETCHER APPEARS ON EVERY CARTON.

This comic appears every day in the daily Post-Dispatch

Blondie

By Chic Young

Registered U. S. Pat. Off.



Advertisement

Jack Benny

& MARY LIVINGSTONE SHOW THE COOK A LITTLE MAGIC!



They're Here! NEW "FREEZING SYRUPS"

Full of Real Fruit or Nuts, or "Homemade" Flavors...6 Gorgeous Kinds

Strawberry–sliced strawberries in their own rich, sweetened juice.

Tutti-frutti–maraschino cherries and other luscious fruits in a three-fruit syrup.

Maple Walnut–rich maple flavor and chopped walnut meats.

Chocolate–deep-flavored chocolate, cooked until it's smooth and thick as a sundae sauce.

Vanilla–rich amber-toned vanilla syrup–real vanilla.

Orange Pineapple–cut oranges and shredded pineapple in orange-pineapple syrup.



At All Grocers

A Product of General Foods

JELL-O FREEZING MIX

AT ALL GROCERS

(Don't forget that Jell-O Ice Cream Powder is at your grocer's too–the economy product that makes 1½ quarts of ice cream in either refrigerator or hand freezer. Five delicious flavors, and unflavored.)

Tune in Every Sunday Night!

JACK BENNY

America's most popular comedian, on the air for Jell-O, with Mary Livingstone, Don Wilson, Kenny Baker, and Phil Harris' Orchestra. Consult your local newspaper for time and station.

Trend

Stocks lower... changes mix... higher.

VOL. 89. NO...

GIRDLER R... ATTACK ... BARS CO... ORAL OR...

Republic Steel... Conference... tion Board... Union Is... sponsible."

TAFT'S GRO... TO H...

First Meets W... Lewis Aids,... tives of... Where 10... ployes Are...

By the Associated ...

CLEVELAND, ... Federal Mediation... ing to end the ... strikes conferred ... Lewis, chief of t... Industrial Organiz... and a half today, ... arately with exe... companies.

Attending the ... Lewis were Less... counsel; John Ow... director; David ... Workers' Organiz... secretary-treasurer, ... Bittner, director at ...

The mediation b... Charles P. Taft I... has as other men... Garrison of the Un... consin, and Edwa... assistant Secretary ...

The steel execu... the conference roo... noon. They were ... president of Bethl... poration; Frank P... of Youngstown Sh... Tom Girdler, presid... Steel Corporation, ... Sykes, assistant to ... of the Inland Steel ...

Statement by ...

Girdler urged the ... a full study of the ... report the facts to ... said Republic would ... any contract, oral, o... an irresponsible pa... C I O, as presently ... utterly irresponsible ...

The Steel Worke... Committee called th... has made 100,000 ... when the four steel ... fused to sign contr...

"During the last ... great deal has been ... right of collective ... the right to strike, ... tinued. "Is there ... right in this count... American citizens ... work, to do so, unr... right of employes t... is undeniable, but ... thing to have plants ... picketed by men arm... and guns, who, by ... keep the plants fro...

A Republic office... ler's statement publi... was reading it to th...

Lewis and Ak...

While the board t... steel men Lewis and ... in another room.

Hotel detectives b... hallways near th... room.

"We are mediators ... tor said Taft, ch... have no power to c... ment. We cannot m... steel corporations sign ... the C I O demands; ... compel the C I O to ... strike that has put 10... of work. We can onl... a meeting ground for ...

There was no pre-an... of procedure. The me... to get both sides arou... ence table. They had ... success in that, for ... made it very clear tha... ever want to get so c... Lewis. Failing this, th... confer separately with ... ing sides and attempt ... common ground on wh... seed of compromise.

MOB TAKES OVER ...

Action Protests Agai... of Recent Mexic...

MEXICO CITY, D... Dispatches from Ta... mob took possession ... can Sinclair Petroleu... Arbol Grande today, ... furniture and stopp... in protest against ... cate's handling of th... which ended 12 day... yer who tried to s... was dropped in an ...

The Oil Workers ... dered its members ... after voting to ref... with 17 oil compani... ish and American, ... ment's board of ... conciliation.